



YASHFEEN CARDIAC HOSPITAL™

At. & Po. Viraval, Navsari. 396 445. Phone (H) (02637) 235725

Website : www.yashfeenhospital.in E-mail : info@yashfeenhospital.in
(For Laboratory Reports Only)



Patient Name : NILAMBEN SAMAY MISTRY
Ref By Dr. : -
Sample Time : 08/03/2025 10:15 No : 27

Age : 35 Years Sex : F
Area : Bilimora Date : 08/03/2025
Time : 1:03PM

HAEMOGRAM

Test	Findings	UOM	Normal Range
HAEMOGLOBIN	12.0	g/dl	M-13.5-17.0 gm/dl F-11.5-15.5 gm/dl
HAEMOGRAM			
RED BLOOD CELL	4.14	10 ⁶ /μL	3.76-5.70
TOTAL LEUCOCYTE COUNT	8200	10 ³ /μL	4,000-11,000cells/cumm
Differential Count			
Neutrophil	73	%	40-75 %
Lymphocytes	23	%	20-40 %
Eosinophil	2	%	01-06 %
Monocytes	2	%	02-10 %
Basophils	0	%	00-00 %
PLATELET COUNT	299000	10 ³ /μL	1.5-5.5 Lacs/cumm
RBC INDICES			
P.C.V.	34.7	%	Male-40-56%, Female-37-47%
M.C.V.	83.8	fL	76.0-94.0
M.C.H.	29.0	pg	27.0-30.0
M.C.H.C.	34.6	g/dl	30.0-35.0
BLOOD GROUP	"B"	-	-
RH FACTOR	POSITIVE	-	-
E.S.R.(1 hour)	2	mm/hr.	Male-5-10 mm/hr, Female-5-20 mm/hr



Dr. P. J. USH B. CHAUDHARI
M.D. Medicine

Reg. No. G-215
Signature

Remarks

Designed By : Sarita Infotech Pvt. Ltd., Navsari

Yashfeen Cardiac Hospital

Thanks for Reference

Technician



YASHFEEN CARDIAC HOSPITAL™

At. & Po. Viraval, Navsari. 396 445. Phone (H) (02637) 235725

Website : www.yashfeenhospital.in E-mail : info@yashfeenhospital.in
(For Laboratory Reports Only)



Patient Name : NILAMBEN SAMAY MISTRY

Age : 35 Years Sex : F

Ref By Dr. : -

Area : Bilimora Date : 08/03/2025

Sample Time : 08/03/2025 10:15 No : 27

Time : 1:04PM

HAEMOGLOBIN A1 C ESTIMATION

Test	Findings	UOM	Normal Range
Hb A1C	5.5	%	>8 : Action Suggested, 7-8 : Good Control, <7 : Goal, 6-7 : Near Normal Glycemia, <6 : Non-diabetic Level
Technique METHOD - HPLC		-	
Mean Blood Glucose	109.7	mg/dL	



P. Chaudhari
Dr. PIYUSH B. CHAUDHARI
M.D. Medicine
Reg. No. G-21518

Remarks

Designed By : Sarita Infotech Pvt. Ltd., Navsari

Yashfeen Cardiac Hospital

Thanks for Reference

[Signature]
Signature
Technician



YASHFEEN CARDIAC HOSPITAL™

At. & Po. Viraval, Navsari. 396 445. Phone (H) (02637) 235725

Website : www.yashfeenhospital.in E-mail : info@yashfeenhospital.in
(For Laboratory Reports Only)



Patient Name : NILAMBEN SAMAY MISTRY

Age : 35 Years Sex : F

Ref By Dr. : -

Area : Bilimora Date : 08/03/2025

Sample Time : 08/03/2025 10:15 No : 27

Time : 1:04PM

LIPID PROFILE TEST REPORT

Test	Findings	UOM	Normal Range
S.CHOLESTEROL	125.1	mg/dL	<200:Desirable, 200-239:Borderline High, >=240:High
HDL CHOLESTEROL	61.6	mg/dL	<40:Low(High Risk), >=60:High(Low Risk)
LDL CHOLESTEROL	65.6	mg/dL	<100.0: Optimal, 100.0-129.0: Nearoptimal/ Aboveoptimal, 130.0-159.0:Borderline High, 160.0-189.0:High, >=190.0:Very High
VLDL CHOLESTEROL	10.1	mg/dL	Upto 40.0 mg/dL
S.TRIGLYCERIDES	40.7	mg/dL	<150.0:Normal, 150.0-199.0:Borderline high, 200.0-499.0:High, >=500.0:Very High
CHOL/ HDL RATIO	2.0	mg/dL	LESS THAN 5.0
LDL/ HDL RATIO	1.1	mg/dL	LESS THAN 5.0



P. Chaudhari
DR. PIVUSH B. CHAUDHARI
M.D. Medicine
Reg.No. G - 21518

Remarks

Designed By : Sarita Infotech Pvt. Ltd., Navsari

Yashfeen Cardiac Hospital

Jadhav
signature
Technician

Thanks for Reference



YASHFEEN CARDIAC HOSPITAL™

At. & Po. Viraval, Navsari. 396 445. Phone (H) (02637) 235725

Website : www.yashfeenhospital.in E-mail : info@yashfeenhospital.in
(For Laboratory Reports Only)

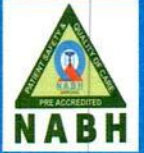

Patient Name : NILAMBEN SAMAY MISTRY
Ref By Dr. : -
Sample Time : 08/03/2025 10:15 No : 27

Age : 35 Years Sex : F
Area : Bilimora Date : 08/03/2025
Time : 1:04PM

LIVER FUNCTION TEST REPORT

Test	Findings	UOM	Normal Range
TOTAL BILIRUBIN	0.9	mg/dL	0-1.0 mg/dL
DIRECT BILIRUBIN	0.4	mg/dL	0-0.8 mg/dL
INDIRECT BILIRUBIN	0.5	mg/dL	0-0.2 mg/dL
SGPT	9.3	U/L	Below 40.0 U/L
S.ALKALINE PHOSPHATASE	71.1	U/L	Child-170.0-515.0 U/L, Adults-37.0-147.0 U/L
TOTAL PROTEIN	6.7	g/dl	6.0-8.0 g/dl
ALBUMIN	4.4	g/dl	3.0-5.0 g/dl
GLOBULIN	2.3	g/dl	3.0-3.5 g/dl
A/G	2.0	g/dl	
SGOT	14.6	U/L	Below 40.0 U/L



P. Chaudhari
Dr. PIVUSH B. CHAUDHARI
M.D. Medicine
Reg. No. G - 21516

Remarks

Designed By : Sarita Infotech Pvt. Ltd., Navsari

Yashfeen Cardiac Hospital

[Signature]
Signature
Technician

Thanks for Reference



YASHFEEN CARDIAC HOSPITAL™

At. & Po. Viraval, Navsari. 396 445. Phone (H) (02637) 235725

Website : www.yashfeenhospital.in E-mail : info@yashfeenhospital.in
(For Laboratory Reports Only)



Patient Name : NILAMBEN SAMAY MISTRY

Age : 35 Years Sex : F

Ref By Dr. : -

Area : Bilimora Date : 08/03/2025

Sample Time : 08/03/2025 10:15 No : 27

Time : 1:04PM

BIOCHEMICAL TEST REPORT

Test	Findings	UOM	Normal Range
S.CREATININE	0.5	mg/dL	Male-0.9-1.4 mg/dL, Female-0.8-1.2 mg/dL
S.URIC ACID	1.9	mg/dL	Male:3.5-7.2 mg/dL, Female:2.6-6.0 mg/dL
BLOOD UREA NITROGEN	5.6	mg/dL	4.7-23.0 mg/dL



Dr. *P. Chaudhari*
Dr. PIYUSH B. CHAUDHARI
M.D. Medicine
Reg.No. G-21518

Remarks

Designed By : Sarita Infotech Pvt. Ltd., Navsari

Yashfeen Cardiac Hospital

Thanks for Reference

[Signature]
Signature
Technician



YASHFEEN CARDIAC HOSPITAL™

At. & Po. Viraval, Navsari. 396 445. Phone (H) (02637) 235725

Website : www.yashfeenhospital.in E-mail : info@yashfeenhospital.in
(For Laboratory Reports Only)

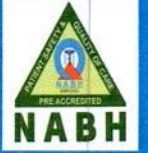

Patient Name : NILAMBEN SAMAY MISTRY

Ref By Dr. : -

Sample Time : 08/03/2025 10:16 No : 27

Age : 35 Years Sex : F

Area : Bilimora Date : 08/03/2025

Time : 1:04PM

BLOOD SUGAR TEST REPORT

Test	Findings	UOM	Normal Range
FASTING BLOOD SUGAR	91.8	mg/dL	70-110 mg/dL
FASTING URINE SUGAR	NIL	-	NIL
POSTPANDRIAL BLOOD SUGAR	109.0	mg/dL	70-140 mg/dL
POSTPANDRIAL URINE SUGAR	NIL	-	NIL



Dr. Piyush B. Chaudhari
M.D. Medicine
Reg. No. G - 21513

Remarks

Designed By : Sarita Infotech Pvt. Ltd., Navsari

Yashfeen Cardiac Hospital

Signature

Technician

Thanks for Reference



YASHFEEN CARDIAC HOSPITAL™

At. & Po. Viraval, Navsari. 396 445. Phone (H) (02637) 235725

Website : www.yashfeenhospital.in E-mail : info@yashfeenhospital.in
(For Laboratory Reports Only)



Patient Name : NILAMBEN SAMAY MISTRY

Age : 35 Years Sex : F

Ref By Dr. : -

Area : Bilimora Date : 08/03/2025

Sample Time : 08/03/2025 10:16 No : 27

Time : 1:04PM

THYROID FUNCTION TEST REPORT

Test	Findings	UOM	Normal Range
T3 (TRIODOXYRONINE)	1.14	ng/ml	Newborns:0.73-2.88, 6 Days-3 Months:0.80-2.75, 4-12Months:0.86-2.65, 1-6 Years:0.92-2.48, 7-11 Years:0.93-2.31, 12-20Years:0.91-2.18, Adults:0.80-2.00
T4(THYROXINE)	7.71	µg/dl	Newborns:5.04-18.5, 6 Days-3 Months:5.41-17.0, 4-12 Months:5.67-16.0, 1-6 Years:5.95-14.7, 7-11 Years:5.99-13.8, 12-20 Years:5.91-13.2, Adults:5.10-14.1
TSH	1.75	µIU/ml	Newborns:0.70-15.2, 6 Days-3 Months:0.72-11.0, 4-12 Months:0.73-8.35, 1-6 Years:0.70-5.97, 7-11 Years:0.60-4.84, 12-20 Years:0.51-4.30, Adults:0.27-4.20

TECHNIQUE

ELECTROCHEMILUMINESCEN
CE



Dr. Piyush B. Chaudhari
M.D. Medicine
Reg. No. G - 21573

Remarks

Designed By : Sarita Infotech Pvt. Ltd., Navsari

Yashfeen Cardiac Hospital

[Signature]
Signature
Technician

Thanks for Reference



YASHFEEN CARDIAC HOSPITAL™

At. & Po. Viraval, Navsari. 396 445. Phone (H) (02637) 235725

Website : www.yashfeenhospital.in E-mail : info@yashfeenhospital.in
(For Laboratory Reports Only)



Patient Name : NILAMBEN SAMAY MISTRY

Age : 35 Years Sex : F

Ref By Dr. : -

Area : Bilimora Date : 08/03/2025

Sample Time : 08/03/2025 10:16 No : 27

Time : 1:04PM

ROUTINE URINE ANALYSIS

Test	Findings	UOM	Normal Range
<u>PHYSICAL EXAMINATION</u>			
Quantity	-	-	
Colour	YELLOW	-	
Appearance	CLEAR	-	
Reaction	ACIDIC	-	
Sp. Gravity	1.008	-	
<u>CHEMICAL EXAMINATION</u>			
U.Albumin	NIL	-	
Sugar	NIL	-	
Acetone	NIL	-	
Bile Salt	NIL	-	
Bile Pigment	NIL	-	
Occult Blood	NIL	-	
<u>MICROSCOPIC EXAMINATION</u>			
Pus Cells	2-3	/hpf	
Epithelial cells	2-3	/hpf	
Red cells	ABSENT	/hpf	
Casts	-	/hpf	
Crystals	-	/hpf	
Others	BACTERIA {FEW} SEEN	/hpf	



Dr. PIYUSH B. CHAUDHARI
M.D. Medicine
Reg. No. G - 21518

Remarks

Designed By : Sarita Infotech Pvt. Ltd., Navsari

Yashfeen Cardiac Hospital

Signature

Technician

Thanks for Reference



YASHFEEN CARDIAC HOSPITAL™

At. & Po. Viraval, Navsari. 396 445. Phone (H) (02637) 235725

Website : www.yashfeenhospital.in E-mail : info@yashfeenhospital.in
(For Laboratory Reports Only)



Patient Name : NILAMBEN SAMAY MISTRY

Ref By Dr. : -

Sample Time : 08/03/2025 10:18 No : 27

Age : 35 Years Sex : F

Area : Bilimora Date : 08/03/2025

Time : 1:04PM

GGT TEST REPORT

Test	Findings	UOM	Normal Range
SERUM GGT	24.0	U/L	10.0-71.0 U/L



P. Chaudhari
Dr. P. YUSH B. CHAUDHARI
M.D. Medicine
Reg. No. G - 21518

Remarks

Designed By : Sarita Infotech Pvt. Ltd., Navsari

Yashfeen Cardiac Hospital

Sarita
Signature
Technician

Thanks for Reference



YASHFEEN CARDIAC HOSPITAL™

MANAGED BY :- YASHFEEN FOUNDATION

VIRAVAL, NAVSARI. 396 445. PHONE : (H) (02637) 235725

Website : www.yashfeenhospital.in E-mail : info@yashfeenhospital.in

(Stationary For Report Only)

(Regd. No. E / 1390 / Navsari)

2D ECHO CARDIOGRAPHY COLOUR DOPPLER REPORT

Patient Name & No	: NILAMBEN SAMAY MISTRY CH24045859	Age/Sex	UHID :	: 5926
Doctor	: Mohil Nagad	35/ F	No :	: 5861
Referred By	:		Date :	: 08/03/2025

M-Mode findings

LVIDd : 38mm
 LVIDs : 26mm
 IVSd : 10mm
 PWd : 09mm
 EF : 60%
 Aorta : 21mm
 LA : 34mm

2D Imaging

Aortic Valve : Trileaflet, Normal
 Mitral Valve : Mild Doming of AML, No MS, No MR.
 Tricuspid Valve : Trace TR
 Pulmonary Valve : Normal

=> : All cardiac chambers are normal sized.
 => : All cardiac valves are normal.
 => : No regional wall motion abnormality.
 => : Normal LV systolic function.
 => : Normal LV diastolic function.
 => : IAS/IVS intact.
 => : No obvious clots/ vegetations/ or effusion.
 => : IVC Normal size.

Doppler Findings

=> : No MS/MR, No TS/Trace TR, No AS/AR & No PS/PR
 Mitral inflow Pattern : E > A
 Tissue Doppler Findings : E' > A'

Impression

: Normal LVEF:60%, No RWMA.



Report Prepared By

DR. MOHIL NAGAD
 M.D. (Medicine) - Cardiology
 Senior Consultant - Cardiology
 Reg. No. G. 22893
 YASHFEEN HOSPITAL NAVSARI
 M.D. (Phy.) Dip. Cardiology
 Non-Invasive Cardiologist

Designed By : Sarita Infotech Pvt. Ltd., Navsari

YASHFEEN IMAGING & RADIOLOGY DEPARTMENT

MANAGED BY :- YASHFEEN FOUNDATION

VIRAVAL, NAVSARI. 396 445. PHONE : (H) (02637) 235725

Website : www.yashfeenhospital.in E-mail : info@yashfeenhospital.in

Name	NILAMBEN S. MISTRY	Age	35Y/F
Ref by Dr	Self	Date	08/03/2025

USG ABDOMEN & PELVIS (SCREENING)(TVS)

Liver appears normal in size & shape with normal echopattern.
No e/o focal or diffuse lesion. IHBR appear normal.
PV and CBD appear normal.

Gall bladder appears distended & normal in shape & size. No e/o calculus or mass seen.
Walls appear normal.

Pancreas appears normal in size and echogenicity. No e/o focal or diffuse lesion.

Spleen appears normal in size and shows normal echopattern. No e/o focal lesion.

Both Kidneys appear normal in size and echopattern. CM Differentiation is preserved.
No e/o calculus or hydronephrosis on either side.
Perirenal spaces appear normal on either side.
Suprarenal regions appear normal on either side. No e/o mass lesion.

Bladder is physiologically distended. No e/o calculus or mass. Walls appear normal.

Uterus appears retroverted, normal in size & shows heterogeneously hypo echoic rounded lesions involving fundus. Largest measures 21 x 31 mm.
Endometrial cavity is empty. ET- 5 mm.

Both ovaries appear normal in size & echopattern.
No e/o adnexal mass on either side.

RIF region appears normal.

Minimal free fluid in pouch of Douglas.

IMPRESSION:

1. Uterine fibroids.
2. Minimal free fluid in pouch of Douglas.



Dr. DHARMESH DESAI
(M.D. Radiology)
Reg. No. G-45284
YASHFEEN GROUP OF HOSPITAL
Dr. Dharmesh Desai
MD

SINUS RHYTHM WITH SINUS ARRHYTHMIA
NONSPECIFIC T-WAVE ABNORMALITY
BORDERLINE ECG

08-03-2025 11:41:53
Vent. Rate: 79 BPM
PR int: 180 ms
QRS dur: 99 ms
QT/QTc: 381/415 ms
P-R-T axes: 79 82 60
Avg. RR: 756 ms
QTcB: 438 ms
QTcF: 418 ms

NILAMBEN ,
ID:
DOB:
35 Years , ,
Female , Unknown
Med.:
Location:
Referring Physician:
Notes:

Signed by:
Dr. Piyush B. Chaudhari
Date:
M.D. Medicine
Reg. No. G-21518

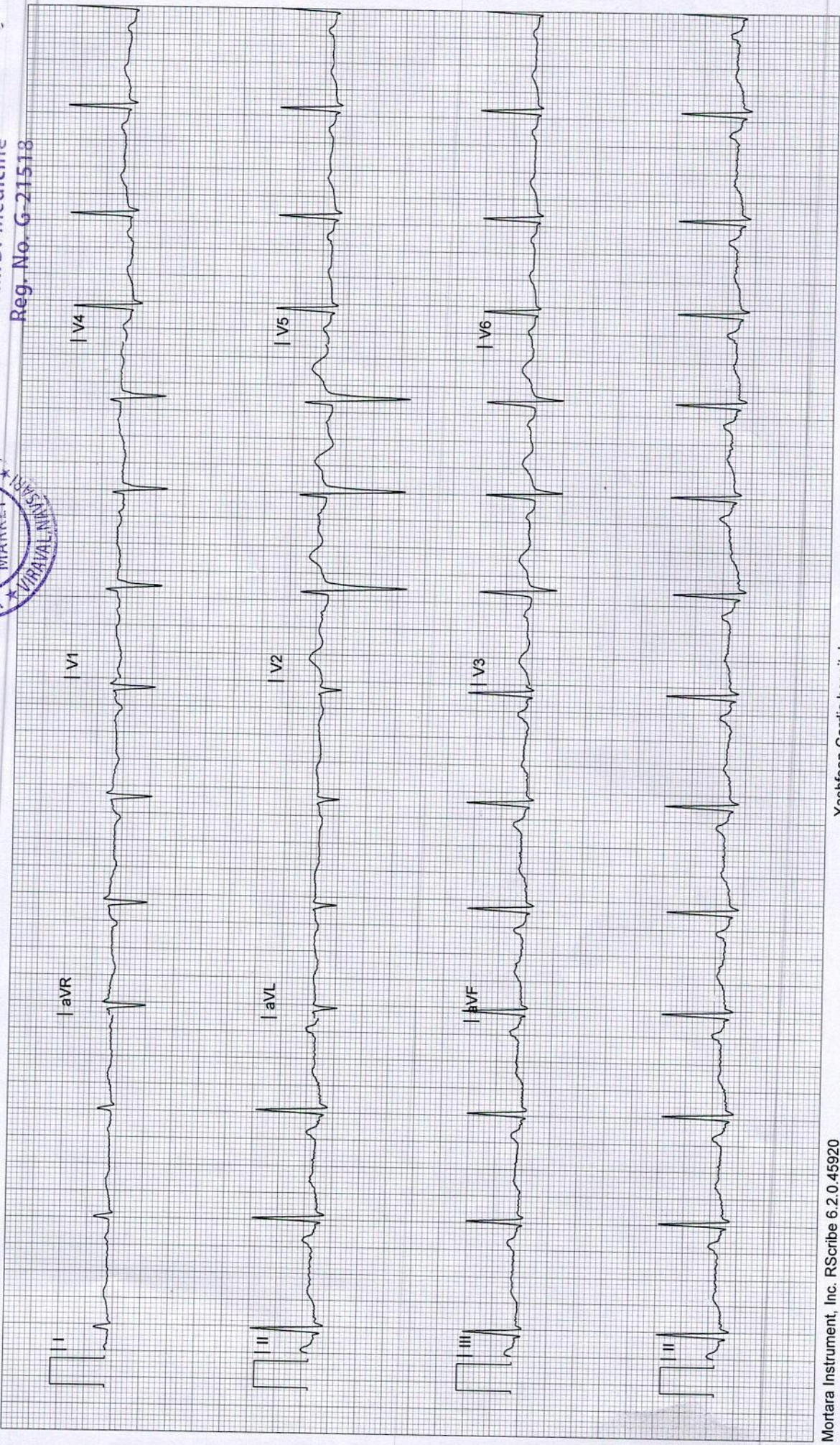

YASHFEEN IMAGING & RADIOLOGY DEPARTMENT

MANAGED BY :- YASHFEEN FOUNDATION

VIRAVAL, NAVSARI. 396 445. PHONE : (H) (02637) 235725

Website : www.yashfeenhospital.in E-mail : info@yashfeenhospital.in

Patient's Name:	NILAMBEN S. MISTRY	Age & Sex:	35Yrs/F
Ref. by Dr.	Self	Date:	08-03-2025

X RAY CHEST (PA VIEW)

Both lung fields appear normal.

Both hila appear normal.

Both CP angles appear clear.

Cardiac size appears within normal limit.

Both domes of diaphragm appear normal.

Bony thoracic cage appears normal.

IMPRESSION:

- Normal X-ray chest (PA view).



Dr. Dharmesh Desai

Dr. Dharmesh Desai (Radiology)

Reg. No. MD5284

YASHFEEN GROUP OF HOSPITAL

Please contact immediately for any typographical error.

This is only professional opinion, not a final diagnosis. Kindly correlate clinically. Not valid for medicolegal purpose.