



YASHFEEN CARDIAC HOSPITAL™

At. & Po. Viraval, Navsari. 396 445. Phone (H) (02637) 235725

Website : www.yashfeenhospital.in E-mail : info@yashfeenhospital.in
(For Laboratory Reports Only)



Patient Name : ROSHNIBEN KESHAVBHAI PATEL
Ref By Dr. : -
Sample Time : 08/03/2025 10:24 No : 30

Age : 28 Years Sex : F
Area : Kabilpore Date : 08/03/2025
Time : 1:31PM

HAEMOGRAM

Test	Findings	UOM	Normal Range
HAEMOGLOBIN	12.8	g/dl	M-13.5-17.0 gm/dl F-11.5-15.5 gm/dl
HAEMOGRAM			
RED BLOOD CELL	3.57	10 ⁶ /μL	3.76-5.70
TOTAL LEUCOCYTE COUNT	6200	10 ³ /μL	4,000-11,000cells/cumm
Differential Count			
Neutrophil	60	%	40-75 %
Lymphocytes	36	%	20-40 %
Eosinophil	1	%	01-06 %
Monocytes	3	%	02-10 %
Basophils	0	%	00-00 %
PLATELET COUNT	259000	10 ³ /μL	1.5-5.5 Lacs/cumm
RBC INDICES			
P.C.V.	33.7	%	Male-40-56%, Female-37-47%
M.C.V.	94.4	fL	76.0-94.0
M.C.H.	35.9	pg	27.0-30.0
M.C.H.C.	38.0	g/dl	30.0-35.0
E.S.R.(1 hour)	2	mm/hr.	Male-5-10 mm/hr, Female-5-20 mm/hr



Dr. *Piyush B. Chaudhari*
M.D. Medicine
Reg.No. G - 21518

Remarks

Designed By : Sarita Infotech Pvt. Ltd., Navsari

Yashfeen Cardiac Hospital

Retu
Signature
Technician

Thanks for Reference



YASHFEEN CARDIAC HOSPITAL™

At. & Po. Viraval, Navsari. 396 445. Phone (H) (02637) 235725

Website : www.yashfeenhospital.in E-mail : info@yashfeenhospital.in
(For Laboratory Reports Only)



Patient Name : ROSHNIBEN KESHAVBHAI PATEL
Ref By Dr. : -
Sample Time : 08/03/2025 10:24 No : 30

Age : 28 Years Sex : F
Area : Kabilpore Date : 08/03/2025
Time : 1:32PM

HAEMOGLOBIN A1 C ESTIMATION

Test	Findings	UOM	Normal Range
Hb A1C	5.1	%	>8 :Action Suggested, 7-8 :Good Control, <7 :Goal, 6-7 :Near Normal Glycemia, <6 :Non-diabetic Level
Technique METHOD - HPLC			
Mean Blood Glucose	98.2	mg/dL	



P. Chaudhari
Dr. PIYUSH B. CHAUDHARI
M.D. Medicine
Reg. No. G - 21518

Remarks

Designed By : Sarita Infotech Pvt. Ltd., Navsari

Yashfeen Cardiac Hospital

Ratna
Signature
Technician

Thanks for Reference



YASHFEEN CARDIAC HOSPITAL™

At. & Po. Viraval, Navsari. 396 445. Phone (H) (02637) 235725

Website : www.yashfeenhospital.in E-mail : info@yashfeenhospital.in
(For Laboratory Reports Only)



Patient Name : ROSHNIBEN KESHAVBHAI PATEL
Ref By Dr. : -
Sample Time : 08/03/2025 10:24 No : 30

Age : 28 Years Sex : F
Area : Kabilpore Date : 08/03/2025
Time : 1:32PM

LIPID PROFILE TEST REPORT

Test	Findings	UOM	Normal Range
S.CHOLESTEROL	125.6	mg/dL	<200:Desirable, 200-239:Borderline High, >=240:High
HDL CHOLESTEROL	54.4	mg/dL	<40:Low(High Risk), >=60:High(Low Risk)
LDL CHOLESTEROL	78.2	mg/dL	<100.0: Optimal, 100.0-129.0: Nearoptimal/ Aboveoptimal, 130.0-159.0:Borderline High, 160.0-189.0:High, >=190.0:Very High
VLDL CHOLESTEROL	10.9	mg/dL	Upto 40.0 mg/dL
S.TRIGLYCERIDES	39.4	mg/dL	<150.0:Normal, 150.0-199.0:Borderline high, 200.0-499.0:High, >=500.0:Very High
CHOL/ HDL RATIO	2.3	mg/dL	LESS THAN 5.0
LDL/ HDL RATIO	1.4	mg/dL	LESS THAN 5.0



Dr. *Piyush B. Chaudhari*
Dr. PIYUSH B. CHAUDHARI
M.D. Medicine
Reg. No. G-21518

Remarks

Designed By : Sarita Infotech Pvt. Ltd., Navsari

Yashfeen Cardiac Hospital

Reta
signature
Technician

Thanks for Reference



YASHFEEN CARDIAC HOSPITAL™

At. & Po. Viraval, Navsari. 396 445. Phone (H) (02637) 235725

Website : www.yashfeenhospital.in E-mail : info@yashfeenhospital.in
(For Laboratory Reports Only)



Patient Name : ROSHNIBEN KESHAVBHAI PATEL
Ref By Dr. : -
Sample Time : 08/03/2025 10:24 No : 30

Age : 28 Years Sex : F
Area : Kabilpore Date : 08/03/2025
Time : 1:32PM

LIVER FUNCTION TEST REPORT

Test	Findings	UOM	Normal Range
TOTAL BILIRUBIN	1.0	mg/dL	0-1.0 mg/dL
DIRECT BILIRUBIN	0.4	mg/dL	0-0.8 mg/dL
INDIRECT BILIRUBIN	0.6	mg/dL	0-0.2 mg/dL
SGPT	10.4	U/L	Below 40.0 U/L
S.ALKALINE PHOSPHATASE	70.9	U/L	Child-170.0-515.0 U/L, Adults-37.0-147.0 U/L
TOTAL PROTEIN	7.0	g/dl	6.0-8.0 g/dl
ALBUMIN	4.9	g/dl	3.0-5.0 g/dl
GLOBULIN	2.1	g/dl	3.0-3.5 g/dl
A/G	2.3	g/dl	
SGOT	10.9	U/L	Below 40.0 U/L



Dr. *P. Chaudhari*
Dr. RIYUSH B. CHAUDHARI
M.D. Medicine
Reg.No. G - 21518

Remarks

Designed By : Sarita Infotech Pvt. Ltd., Navsari

Yashfeen Cardiac Hospital

Reta
signature
Technician

Thanks for Reference



YASHFEEN CARDIAC HOSPITAL™

At. & Po. Viraval, Navsari. 396 445. Phone (H) (02637) 235725
Website : www.yashfeenhospital.in E-mail : info@yashfeenhospital.in
(For Laboratory Reports Only)



Patient Name : ROSHNIBEN KESHAVBHAI PATEL
Ref By Dr. : -
Sample Time : 08/03/2025 10:25 No : 30

Age : 28 Years Sex : F
Area : Kabilpore Date : 08/03/2025
Time : 1:32PM

RENAL FUNCTION TEST REPORT

Test	Findings	UOM	Normal Range
S.CREATININE	0.5	mg/dL	Male-0.9-1.4 mg/dL, Female-0.8-1.2 mg/dL
S.URIC ACID	4.0	mg/dL	Male:3.5-7.2 mg/dL, Female:2.6-6.0 mg/dL
BLOOD UREA NITROGEN	3.5	mg/dL	4.7-23.0 mg/dL



Dr. PIYUSH B. CHAUDHARI
M.D. Medicine
Reg. No. G-21518

Remarks

Designed By : Sarita Infotech Pvt. Ltd., Navsari

Yashfeen Cardiac Hospital

signature
Technician

Thanks for Reference



YASHFEEN CARDIAC HOSPITAL™

At. & Po. Viraval, Navsari. 396 445. Phone (H) (02637) 235725

Website : www.yashfeenhospital.in E-mail : info@yashfeenhospital.in

(For Laboratory Reports Only)



Patient Name : RO SHNIBEN KESHAVBHAI PATEL
Ref By Dr. : -
Sample Time : 08/03/2025 10:26 No : 30

Age : 28 Years Sex : F
Area : Kabilpore Date : 08/03/2025
Time : 1:32PM

BLOOD SUGAR TEST REPORT

Test	Findings	UOM	Normal Range
FASTING BLOOD SUGAR	89.9	mg/dL	70-110 mg/dL
FASTING URINE SUGAR	NIL	-	NIL
POSTPANDRIAL BLOOD SUGAR	90.0	mg/dL	70-140 mg/dL
POSTPANDRIAL URINE SUGAR	NIL	-	NIL



Dr. *P. Chaudhari*
Dr. PIYUSH B. CHAUDHARI
M.D. Medicine
Reg. No. G - 21513

Remarks

Designed By : Sarita Infotech Pvt. Ltd., Navsari

Yashfeen Cardiac Hospital

Sarita
Signature
Technician

Thanks for Reference



YASHFEEN CARDIAC HOSPITAL™

At. & Po. Viraval, Navsari. 396 445. Phone (H) (02637) 235725

Website : www.yashfeenhospital.in E-mail : info@yashfeenhospital.in

(For Laboratory Reports Only)



Patient Name : ROSHNIBEN KESHAVBHAI PATEL
Ref By Dr. : -
Sample Time : 08/03/2025 10:26 No : 30

Age : 28 Years Sex : F
Area : Kabilpore Date : 08/03/2025
Time : 1:32PM

THYROID FUNCTION TEST REPORT

Test	Findings	UOM	Normal Range
T3 (TRIODOOTHYRONINE)	1.32	ng/ml	Newborns:0.73-2.88, 6 Days-3 Months:0.80-2.75, 4-12Months:0.86-2.65, 1-6 Years:0.92-2.48, 7-11 Years:0.93-2.31, 12-20Years:0.91-2.18, Adults:0.80-2.00
T4 (THYROXINE)	10.41	µg/dl	Newborns:5.04-18.5, 6 Days-3 Months:5.41-17.0, 4-12 Months:5.67-16.0, 1-6 Years:5.95-14.7, 7-11 Years:5.99-13.8, 12-20 Years:5.91-13.2, Adults:5.10-14.1
TSH	1.64	µIU/ml	Newborns:0.70-15.2, 6 Days-3 Months:0.72-11.0, 4-12 Months:0.73-8.35, 1-6 Years:0.70-5.97, 7-11 Years:0.60-4.84, 12-20 Years:0.51-4.30, Adults:0.27-4.20

TECHNIQUE

ELECTROCHEMILUMINESCEN
CE



Dr. Piyush B. Chaudhari
M.D. Medicine
Reg. No. G-21518

Remarks

Designed By : Sarita Infotech Pvt. Ltd., Navsari

Yashfeen Cardiac Hospital

Reta
Signature
Technician

Thanks for Reference



YASHFEEN CARDIAC HOSPITAL™

At. & Po. Viraval, Navsari. 396 445. Phone (H) (02637) 235725

Website : www.yashfeenhospital.in E-mail : info@yashfeenhospital.in
(For Laboratory Reports Only)



Patient Name : ROSHNIBEN KESHAVBHAI PATEL
Ref By Dr. : -
Sample Time : 08/03/2025 10:26 No : 30

Age : 28 Years Sex : F
Area : Kabilpore Date : 08/03/2025
Time : 1:32PM

GGT TEST REPORT

Test	Findings	UOM	Normal Range
SERUM GGT	25.0	U/L	10.0-71.0 U/L



Dr. PIYUSH B. CHAUDHARI
M.D. Medicine
Reg.No. G-21518

Remarks

Designed By : Sarita Infotech Pvt. Ltd., Navsari

Yashfeen Cardiac Hospital

Retu
Signature
Technician

Thanks for Reference



YASHFEEN CARDIAC HOSPITAL™

At. & Po. Viraval, Navsari. 396 445. Phone (H) (02637) 235725

Website : www.yashfeenhospital.in E-mail : info@yashfeenhospital.in
(For Laboratory Reports Only)



Patient Name : ROSHNIBEN KESHAVBHAI PATEL
Ref By Dr. : -
Sample Time : 08/03/2025 10:26 No : 30

Age : 28 Years Sex : F
Area : Kabilpore Date : 08/03/2025
Time : 1:32PM

ROUTINE URINE ANALYSIS

Test	Findings	UOM	Normal Range
<u>PHYSICAL EXAMINATION</u>			
Quantity	-	-	
Colour	YELLOW	-	
Appearance	CLEAR	-	
Reaction	ACIDIC	-	
Sp. Gravity	1.005	-	
<u>CHEMICAL EXAMINATION</u>			
U.Albumin	NIL	-	
Sugar	NIL	-	
Acetone	NIL	-	
Bile Salt	NIL	-	
Bile Pigment	NIL	-	
Occult Blood	NIL	-	
<u>MICROSCOPIC EXAMINATION</u>			
Pus Cells	1-2	/hpf	
Epithelial cells	2-3	/hpf	
Red cells	ABSENT	/hpf	
Casts	-	/hpf	
Crystals	-	/hpf	
Others	-	/hpf	



Dr. *P. Chaudhari*
Dr. PIYUSH B. CHAUDHARI
M.D. Medicine
Reg.No. G-21518

Remarks

Designed By : Sarita Infotech Pvt. Ltd., Navsari

Yashfeen Cardiac Hospital

Retu
Signature
Technician

Thanks for Reference



YASHFEEN CARDIAC HOSPITAL™

MANAGED BY :- YASHFEEN FOUNDATION

VIRAVAL, NAVSARI. 396 445. PHONE : (H) (02637) 235725

Website : www.yashfeenhospital.in E-mail : info@yashfeenhospital.in

(Stationary For Report Only)

(Regd. No. E / 1390 / Navsari)

2D ECHO CARDIOGRAPHY COLOUR DOPPLER REPORT

Patient Name & No	: ROSHNIBEN KESHAVBHAI APTEL CH24045860	Age/Sex	UHID :	: 5924
Doctor	: Mohil Nagad	28/ F	No :	: 5862
Referred By	:		Date :	: 08/03/2025

M-Mode findings

LVIDd : 40mm
 LVIDs : 25mm
 IVSd : 10mm
 PWd : 09mm
 EF : 60%
 Aorta : 20mm
 LA : 32mm

2D Imaging

Aortic Valve : Trileaflet, Normal
 Mitral Valve : Thin, Pliable, Normal Mobility, Normal function
 Tricuspid Valve : Trace TR
 Pulmonary Valve : Normal

=> : All cardiac chambers are normal sized.
 => : All cardiac valves are normal.
 => : No regional wall motion abnormality.
 => : Normal LV systolic function.
 => : Normal LV diastolic function.
 => : IAS/IVS intact.
 => : No obvious clots/ vegetations/ or effusion.
 => : IVC Normal size.

Doppler Findings

=> : No MS/MR, No TS/Trace TR, No AS/AR & No PS/PR
 Mitral inflow Pattern : E > A
 Tissue Doppler Findings : E' > A'

Impression : Normal LVEF:60%, No RWMA



DR. MOHIL NAGAD
 M.D. (Phy.) Dip. Cardiology
 Senior Consultant, Interventional Cardiology
 Reg. No. G-22893
 YASHFEEN HOSPITAL, NAVSARI
 M.D. (Phy.) Dip. Cardiology
 Non-Invasive Cardiologist

Report Prepared By

Designed By : Sarita Infotech Pvt. Ltd., Navsari



YASHFEEN CARDIAC HOSPITAL

EYE DEPARTMENT

Chief Complaint :

Refractive Chabery

Medical History : ~~DM / HT / Asthama / Allergy / Heart / Thyroid / TB / Anticoagulants~~

Family History :

Past Ocular History :

Ocular Trauma :

Visual Acuity :

6/6 < 6/6

IOP :

NAME

08_MAR_2025 PM 01:14

NO. 3551

SN: 4771998

REF. DATA

VD: 12.00 CYL: MIX

<R> S C A

+ 0.25

+ 0.25

+ 0.25

+ 0.25

S. E. + 0.25

<L> S C A

+ 0.25 + 0.25 63

+ 0.25 + 0.25 63

+ 0.25 + 0.25 63

+ 0.25 + 0.25 63

S. E. + 0.50

	RIGHT EYE (PH.....)				LEFT EYE			
	Sph.	Cyl.	Axis	V/A	Sph.	Cyl.	Axis	V/A
Distance				<i>6/6</i>				<i>6/6</i>
Near				<i>6/6</i>				<i>6/6</i>

Constant/Distance/Reading/Bi-Focal/Progressive/Separate Glasses

SLE :

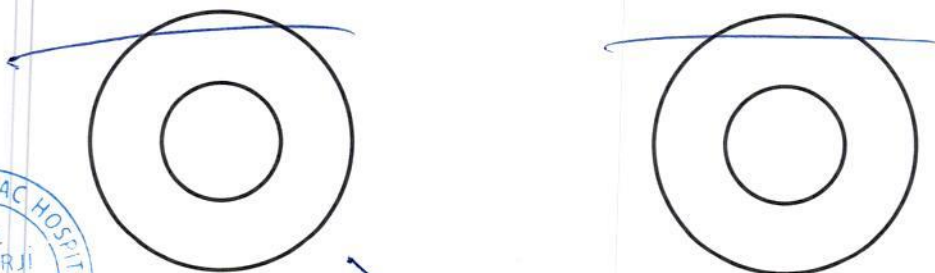

Subj. Res. Key After eyes

JL



YASHFEEN IMAGING & RADIOLOGY DEPARTMENT

MANAGED BY :- YASHFEEN FOUNDATION

VIRAVAL, NAVSARI. 396 445. PHONE : (H) (02637) 235725

Website : www.yashfeenhospital.in E-mail : info@yashfeenhospital.in

Name	ROSHNIBEN K. PATEL	Age	28Y/F
Ref by Dr	SELF	Date	08/03/2025

USG ABDOMEN & PELVIS (SCREENING)(TVS)

Liver appears normal in size & shape with normal echopattern.

No e/o focal or diffuse lesion. IHBR appear normal.

PV and CBD appear normal.

Gall bladder appears distended & normal in shape & size. No e/o calculus or mass seen.

Walls appear normal.

Pancreas appears normal in size and echogenicity. No e/o focal or diffuse lesion.

Spleen appears normal in size and shows normal echopattern. No e/o focal lesion.

Both Kidneys appear normal in size and echopattern. CM Differentiation is preserved.

No e/o calculus or hydronephrosis on either side.

Perirenal spaces appear normal on either side.

Suprarenal regions appear normal on either side. No e/o mass lesion.

Bladder is empty (due to non-compliance of patient). Adv: Follow up USG with normally distended bladder.

Uterus appears anteverted, normal in size & shows normal echopattern.

Endometrial cavity is empty. ET- 5 mm. No e/o focal or diffuse mass lesion.

Left ovary appear normal in size & echopattern.

16 x21 mm in size right ovarian simple cyst noted.

No e/o adnexal mass on left side.

RIF region appears normal.

No e/o ascites.

IMPRESSION:

Right ovarian simple cyst



Dr. DHARMESH DESAI

Dr. Dharmesh Desai
(M.D. Radiology)
MD

Reg. No. G-45284

YASHFEEN GROUP OF HOSPITAL

Please contact immediately for any typographical error.

This is only professional opinion, not a final diagnosis. Kindly correlate clinically. Not valid for medicolegal purpose.

ROSHNI BEN ,
ID:
DOB:
28 Years , ,
Female , Unknown
Med.:
Location:
Referring Physician:
Notes:

08-03-2025 11:34:38

Vent. Rate: 82 BPM
PR int: 94 ms
QRS dur: 85 ms
QT/QTc: 352/391 ms
P-R-T axes: 42 69 33
Avg. RR: 726 ms
QTcB: 413 ms
QTcF: 391 ms

SINUS RHYTHM WITH SHORT PR INTERVAL
NONSPECIFIC T-WAVE ABNORMALITY
BORDERLINE ECG

UNCONFIRMED REPORT
Reviewed by:

Signed by:
Date:

P. Chelley
Dr. PIYUSH B. CHAUDHARI
M.D. Medicine
Reg. No. G-21513

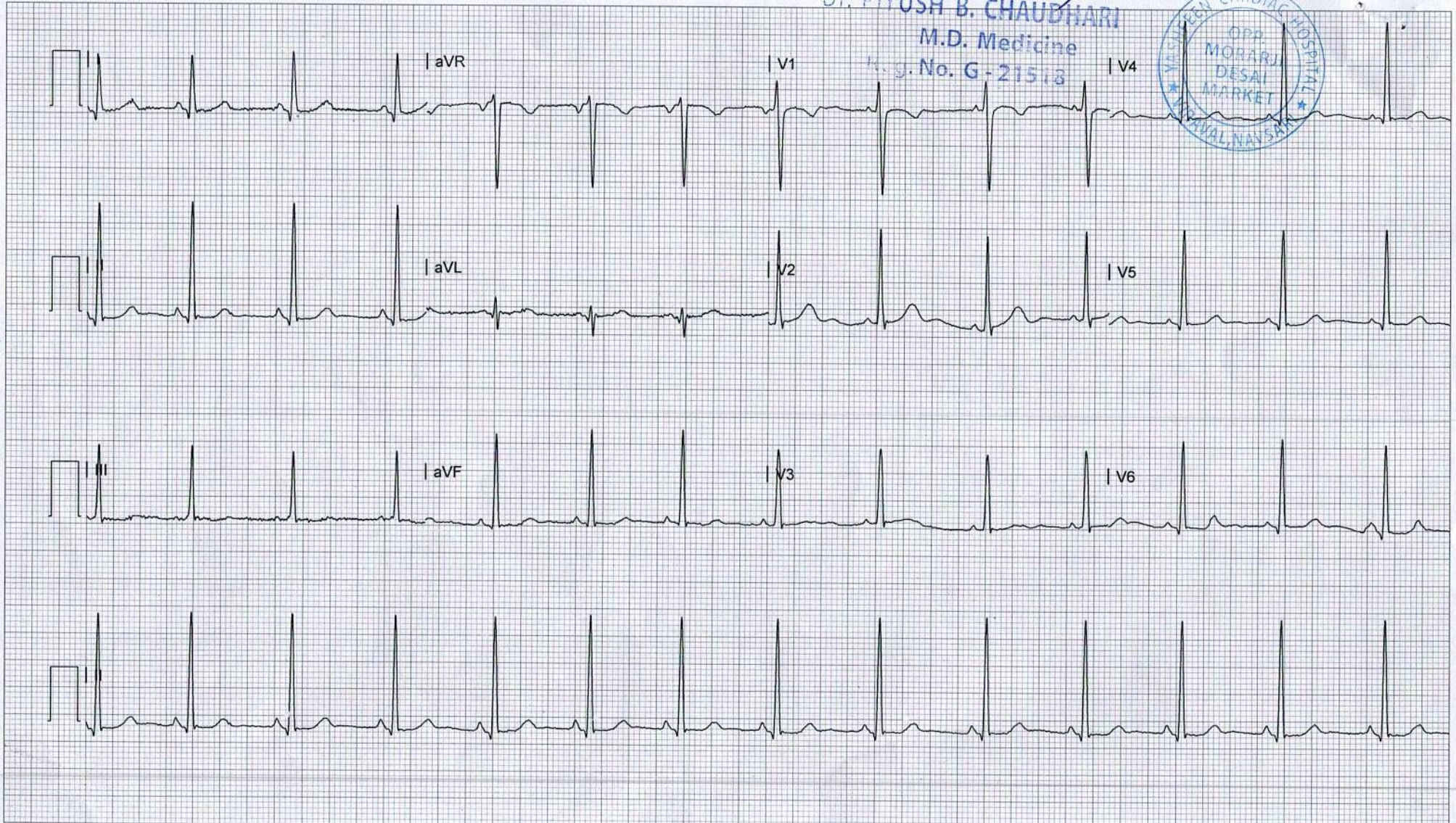
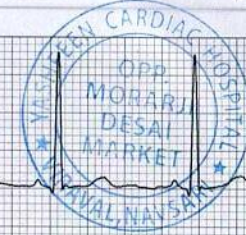

YASHFEEN IMAGING & RADIOLOGY DEPARTMENT

MANAGED BY :- YASHFEEN FOUNDATION

VIRAVAL, NAVSARI. 396 445. PHONE : (H) (02637) 235725

Website : www.yashfeenhospital.in E-mail : info@yashfeenhospital.in

Patient's Name:	ROSHNI BEN K. PATEL	Age & Sex:	28Yrs/F
Ref. by Dr.	SELF	Date:	08-03-2025

X RAY CHEST (PA VIEW)

Both lung fields appear normal.
Both hila appear normal.
Both CP angles appear clear.
Cardiac size appears within normal limit.
Both domes of diaphragm appear normal.
Bony thoracic cage appears normal.

IMPRESSION:

- Normal X-ray chest (PA view).



Dr. DHARMESH DESAI
Dr. Dharmesh Desai
(M.D. Radiology)
MD
Reg. No. G-45284

YASHFEEN GROUP OF HOSPITALS. Please contact immediately for any typographical error.

This is only professional opinion, not a final diagnosis. Kindly correlate clinically. Not valid for medicolegal purpose.