



CARE DIAGNOSTIC AND IMAGING CENTER

A- 7, Hanuman Nagar, Near HDFC Bank, Main Khatipura Road, Jaipur - 302021
Ph.: 0141-4025102 • E-mail : carecenterjaipur@gmail.com

General Physical Examination

Date of Examination: 08/03/2025

Name: SUMESH CHODHARY Age: 29 year DOB: 08/10/1995 Sex: Male

Referred By: MEDIWHEEL

Photo ID: VID Card ID# 4967

HT: 183 (cm) Wt: 79 (Kg)

Chest (Expiration): 93 (cm) Abdomen Circumference: 85 (cm)

Blood Pressure: 126/84 mm Hg PR: 78 / min RR: 18 / min Temp: Afebrile

BMI 23.6

Eye Examination: 6/6 Normal

Other: No

On examination he/she appears physically and mentally fit: Yes / No

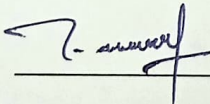
Signature Of Examinee:  Name of Examiner

Signature Medical Examiner: _____ Name Medical Examiner

Dr. VIKRAM SINGH
M.B.B.S.
RMC Reg. No.-25097

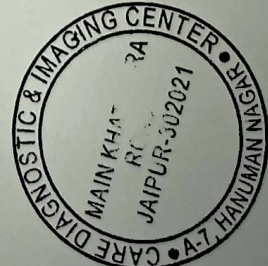



CARE DIAGNOSTIC AND IMAGING CENTER

A- 7, Hanuman Nagar, Near HDFC Bank, Main Khatipura Road, Jaipur - 302021
Ph.: 0141-4025102 • E-mail : carecenterjaipur@gmail.com

Patient Name **Mr SUMESH CHOUDHARY**

Age & Sex **29 Years , Male**

Referred by **MEDIWHEEL**

Lab Regn No **06438**

Registration Date **08/03/2025 12:16**

Reporting Date **08/03/2025 16:48**

HAEMATOLOGY

Complete Blood Count With ESR

TEST NAME	RESULT	UNIT	NORMAL RANGE
Hb%	16.2	gms/dl	13 - 18 gms/dl
TLC	5.8	Th/mm ³	4.5 - 11 Th/mm ³
DLC			
Neutrophils	50	%	40 - 75 %
Lymphocytes	45	%	20 - 40 %
Eosinophils	03	%	01 - 06 %
Monocytes	02	%	02 - 10 %
Basophils	00	%	00 - 01 %
TRBC	4.43	mil/cu-mm	4.5 - 5.5 mil/cu-mm
Platelet Count APC	2.52	lakh/mm ³	1.5 - 4.5 lakh/mm ³
PCV	43.7	%	42 - 52 %
MCV	98.6	fl	82 - 94 fl
MCH	36.6	pg	27 - 32 pg
MCHC	37.1	g/l	32 - 36 g/l
ESR	05	mm/1Hr	4 - 20 mm/1Hr

HAEMATOLOGY

ABO & Rh Blood Group

TEST NAME	RESULT	UNIT
ABO Group	O	
Rh Factor	POSITIVE	
-- End of Report --		

Technologist

Dr. Nirish Agarwal
Pathologist
RMC No 12512

Dr. Nirish Agarwal
Pathologist
Reg. No. 12512

This is radiological / Pathological Impression & not the final Diagnosis. It should be Correlated with relevant clinical data & Investigation
Not Valid for Medico-Legal Purpose • Subject to Jaipur Jurisdiction only.



CARE DIAGNOSTIC AND IMAGING CENTER

A- 7, Hanuman Nagar, Near HDFC Bank, Main Khatipura Road, Jaipur - 302021
Ph.: 0141-4025102 • E-mail : carecenterjaipur@gmail.com

Patient Name **Mr SUMESH CHOUDHARY**
Age & Sex **29 Years , Male**
Referred by **MEDIWHEEL**

Lab Regn No **06438**
Registration Date **08/03/2025 12:16**
Reporting Date **08/03/2025 16:48**

BIOCHEMISTRY

Lipid Profile Panel

TEST NAME	RESULT	UNIT	NORMAL RANGE
LIPID PROFILE PANEL			
Total Cholesterol	276	mg/dl	Desirable:<200 Borderline High:200-239 High>240
Triglycerides	135	mg/dl	Normal:<150 Borderline High:150-199 High:200-499 Very High>500
HDL Cholesterol	52	mg/dl	35 - 70 mg/dl
LDL Cholesterol	197	mg/dl	Optimal:<100 Near Optimal:100-129 Borderline High:130-159 High:160-189 Very High:>190
Vrey Low Density Lipoprotein	27	mg/dl	Upto - 60 mg/dl
Non HDL Cholesterol	224	mg/dL	0 - 160 mg/dL
CHOL/HDL RATIO	5.30	mg/dl	3.3-4.4 Low Risk 4.5-7.0 Avg.Risk 7.1-11.0 Mod.Risk >11.0 High Risk
LDL/HDL RATIO	3.78	mg/dl	0.5-3.0 Low Risk 3.1-6.0 Mod.Risk > 6.0 High Risk

-- End of Report --

Technologist

Dr. Nirish Agarwal
Pathologist

RMC No 12512
Dr. Nirish Agarwal
Pathologist

Reg.No. 12512

This is radiological / Pathological Impression & not the final Diagnosis. It should be Correlated with relevant clinical data & Investigations.
Not Valid for Medico-Legal Purpose • Subject to Jaipur Jurisdiction only.



CARE DIAGNOSTIC AND IMAGING CENTER

A- 7, Hanuman Nagar, Near HDFC Bank, Main Khatipura Road, Jaipur - 302021
Ph.: 0141-4025102 • E-mail : carecenterjaipur@gmail.com

Patient Name **Mr SUMESH CHOUDHARY**
Age & Sex **29 Years , Male**
Referred by **MEDIWHEEL**

Lab Regn No **06438**
Registration Date **08/03/2025 12:16**
Reporting Date **08/03/2025 16:48**

BIOCHEMISTRY

Liver Function Test

TEST NAME	RESULT	UNIT	NORMAL RANGE
Bilirubin			
Total	0.91	mg/dl	0.20 - 1.2 mg/dl
Direct	0.30	md/dl	0.1 - 0.3 md/dl
Indirect	0.61	mg/dl	0.2 - 0.9 mg/dl
SGOT	35.61	U/L	5 - 45 U/L
SGPT	32.17	U/L	6 - 45 U/L
Total Protein	7.10	gm/dl	6.0 - 8.3 gm/dl
Albumin	4.09	gm/dl	3.0 - 5.0 gm/dl
Globulin	3.01	gm/dl	2.0 - 3.0 gm/dl
A/G Ratio	1.35	mg/dl	1.0:1 - 2.5:1 mg/dl
Alkaline Phosphatase	187.6	IU/L	100 - 300 IU/L
Gamma GT	21.6	U/L	5 - 32 U/L

BIOCHEMISTRY

Biochemistry Tests

TEST NAME	RESULT	UNIT	NORMAL RANGE
Blood Sugar Fasting	95	mg/dl	65 - 110 mg/dl
Blood Urea	30.51	mg/dl	10 - 40 mg/dl
Creatinine	0.86	mg/dl	0.5 - 1.4 mg/dl
Blood Urea Nitrogen - BUN	11.6	mg/dl	0 - 20 mg/dl
BUN/Creatinine Ratio	13.4		
Uric Acid	4.65	mg/dl	3.4 - 7.0 mg/dl

-- End of Report --

Technologist

Dr. Nirish Agarwal

Pathologist

RMC No 12512

Dr. Nirish Agarwal
Pathologist

Reg. No. 12512

This is radiological / Pathological Impression & not the final Diagnosis. It should be Correlated with relevant clinical data & investigation.
Not Valid for Medico-Legal Purpose • Subject to Jaipur Jurisdiction only.



CARE DIAGNOSTIC AND IMAGING CENTER

A- 7, Hanuman Nagar, Near HDFC Bank, Main Khatipura Road, Jaipur - 302021

Ph.: 0141-4025102 • E-mail : carecenterjaipur@gmail.com

Patient Name **Mr SUMESH CHOUDHARY**

Lab Regn No **06438**

Age & Sex **29 Years , Male**

Registration Date **08/03/2025 12:16**

Referred by **MEDIWHEEL**

Reporting Date **08/03/2025 16:48**

BIOCHEMISTRY

Blood Glucose PP (2 Hours)

TEST NAME	RESULT	UNIT	NORMAL RANGE
Blood Sugar PP 2.00 Hr	104	mg/dl	80 - 145 mg/dl
-- End of Report --			

Technologist

Dr. Nirish Agarwal
Pathologist
RMC No 12512

Dr. Nirish Agarwal
Pathologist
Reg. No. 12512

This is radiological / Pathological Impression & not the final Diagnosis. It should be Correlated with relevant clinical data & Investigation.
Not Valid for Medico-Legal Purpose • Subject to Jaipur Jurisdiction only.



CARE DIAGNOSTIC AND IMAGING CENTER

A- 7, Hanuman Nagar, Near HDFC Bank, Main Khatipura Road, Jaipur - 302021

Ph.: 0141-4025102 • E-mail : carecenterjaipur@gmail.com

Patient Name **Mr SUMESH CHOUDHARY**

Lab Regn No **06438**

Age & Sex **29 Years , Male**

Registration Date **08/03/2025 12:16**

Referred by **MEDIWHEEL**

Reporting Date **08/03/2025 16:48**

GENERAL

HBA1c

TEST NAME	RESULT	UNIT	NORMAL RANGE
HBA1c	5.49	%	

REFERENCE RANGE

Normal Value	:	<	06.0 %
Good Control	:	6.0 % -	07.0 %
Fair Control	:	7.0 % -	08.0 %
Unsatisfactory Control	:	8.0 % -	10.0 %
Poor Control	:	>	10.0 %

-- End of Report --

Technologist

Dr. Nirish Agarwal
Pathologist

RMC No 12512
Dr. Nirish Agarwal
Pathologist

Reg. No. 12512



CARE DIAGNOSTIC AND IMAGING CENTER

A- 7, Hanuman Nagar, Near HDFC Bank, Main Khatipura Road, Jaipur - 302021
Ph.: 0141-4025102 • E-mail : carecenterjaipur@gmail.com

Patient Name **Mr SUMESH CHOUDHARY**
Age & Sex **29 Years , Male**
Referred by **MEDIWHEEL**

Lab Regn No **06438**
Registration Date **08/03/2025 12:16**
Reporting Date **08/03/2025 16:48**

HORMONES & MARKERS

Thyroid Profile

TEST NAME	RESULT	UNIT	NORMAL RANGE
T3	1.09	ng/ml	0.60 - 1.78 ng/ml
T4	10.14	µg/dl	4.50 - 12.23 µg/dl
TSH	2.05	µIU/ml	0.35 - 4.94 µIU/ml

-- End of Report --

Technologist

Dr. Nirish Agarwal
Pathologist

RMC No 12512

Dr. Nirish Agarwal
Pathologist

Reg.No. 12512



CARE DIAGNOSTIC AND IMAGING CENTER

A- 7, Hanuman Nagar, Near HDFC Bank, Main Khatipura Road, Jaipur - 302021
Ph.: 0141-4025102 • E-mail : carecenterjaipur@gmail.com

Patient Name **Mr SUMESH CHOUDHARY**

Lab Regn No **06438**

Age & Sex **29 Years , Male**

Registration Date **08/03/2025 12:16**

Referred by **MEDIWHEEL**

Reporting Date **08/03/2025 16:48**

CLINICAL PATHOLOGY

Clinical Pathology Tests

TEST NAME	RESULT	UNIT	NORMAL RANGE
Urine Sugar (Fasting)	NIL		
Urine sugar PP 2.00 Hr	NIL		

-- End of Report --

Technologist

Dr. Nirish Agarwal
Pathologist
RMC No 12512

Dr. Nirish Agarwal
Pathologist
Reg. No. 12512

This is radiological / Pathological Impression & not the final Diagnosis. It should be Correlated with relevant clinical data & Investigation
Not Valid for Medico-Legal Purpose • Subject to Jaipur Jurisdiction only.



CARE DIAGNOSTIC AND IMAGING CENTER

A- 7, Hanuman Nagar, Near HDFC Bank, Main Khatipura Road, Jaipur - 302021

Ph.: 0141-4025102 • E-mail : carecenterjaipur@gmail.com

Patient Name	Sumesh Choudhary	Age/Sex	29 Yrs/M
Patient ID	6438	Date	08/03/2025
Referred By	MEDIWHEEL		

SONOGRAPHY OF WHOLE ABDOMEN (MALE)

- LIVER:** Measures 135 mms. Is normal in size, shape and **shows mildly bright echotexture**. No focal lesion seen.
Hepatic and portal venous systems are normal.
IHBR are not dilated.
Portal vein and CBD normal in caliber.
- GALL BLADDER :** Well distended. Lumen is echofree.
- PANCREAS :** Is normal in size, shape and echotexture. Pancreatic duct is not dilated.
- SPLEEN :** Normal in size (93 mms), shape and echotexture.
- BOTH KIDNEYS :** Both kidneys are normal in size, shape, position, outline and show normal corticomedullary differentiation.
Pelvicalyceal system is normal.
No evidence of hydronephrosis or calculus on either side.
- U. BLADDER** Well-distended with echofree lumen.
- PROSTATE** Normal in size and echotexture.No focal lesion seen.
No free fluid is seen in the peritoneal cavity.
- IMPRESSION:-** **Fatty changes in liver.**

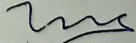
Dr. Vikram Singh M.D.
Consultant Radiologist
RMC-No-25097/11212

Dr. VIKRAM SINGH
M.D. (RADIOLOGIC)
R.M.C. REG.-11212



CARE DIAGNOSTIC AND IMAGING CENTER

A- 7, Hanuman Nagar, Near HDFC Bank, Main Khatipura Road, Jaipur - 302021
Ph.: 0141-4025102 • E-mail : carecenterjaipur@gmail.com

Name	Sumesh Choudhary	Age/Sex	29 Yrs/M
Ref By	MEDIWHEEL	Date	08/03/2025
Reg. Id	6438	Page	1 of 1

XRAY CHEST PA VIEW

- * *Soft tissues & bony cage are normal.*
- * *Trachea is central.*
- * *Both domes are normal.*
- * *Both costophrenic angles appear normal.*
- * *Both lung fields are clear*
- * *Both hilar shadows are normal.*
- * *Cardiac size is normal.*

IMPRESSION: - NORMAL SKIAGRAM

Dr. Vikram Singh M.D.
Consultant Radiologist
RMC-No-25097/11212

Dr. VIKRAM SINGH
M.D. (RADIOLOGICAL)
R.M.C. REG.-11212

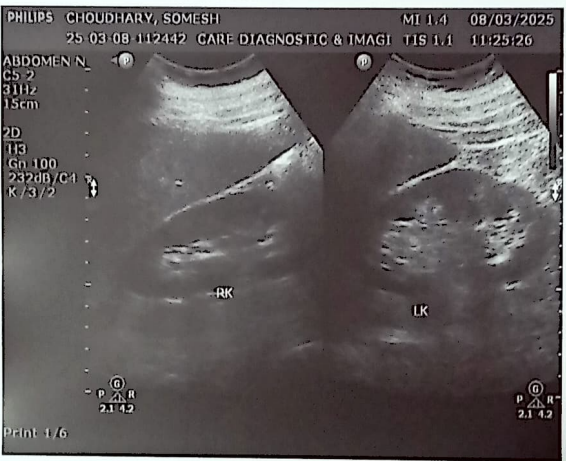
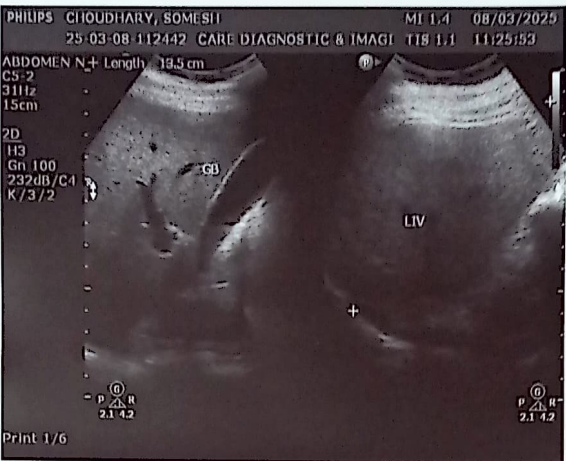
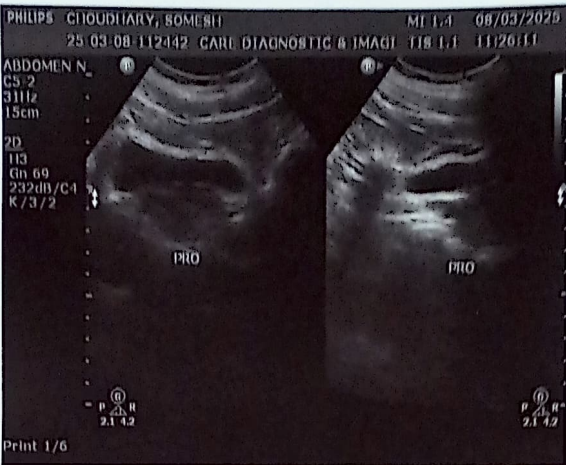



A-7, 1st Floor, Hanuman Nagar, Main Khatipura Road, Vaishali Nagar, Jaipur, Rajasthan 302021, India

Jaipur
Rajasthan
India



29°C
84°F

2025-03-08(Sat) 11:44(am)

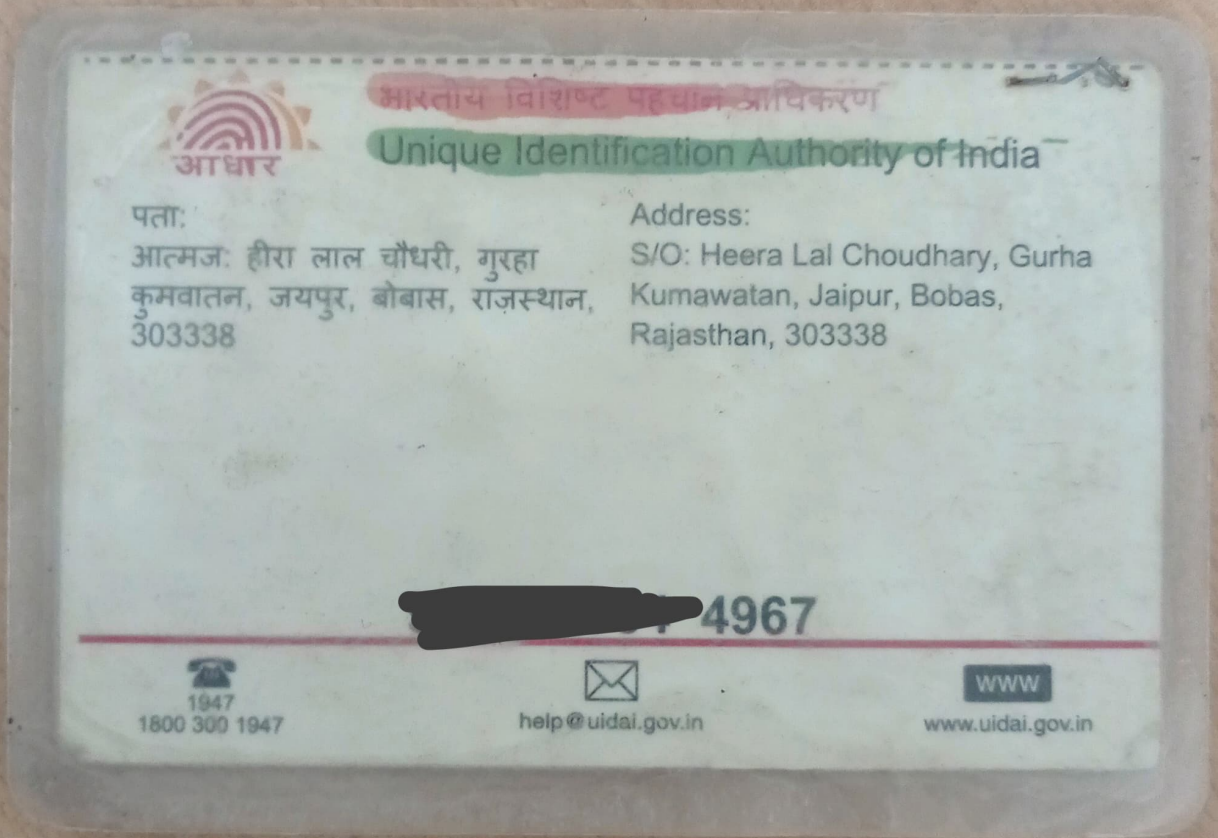

A-7, 1st Floor, Hanuman Nagar, Main Khatipura Road, Vaishali Nagar, Jaipur, Rajasthan 302021, India

Jaipur
Rajasthan
India



29°C
84°F

2025-03-08(Sat) 11:45(am)



**SUMESH CHOUDHARY 29YRS 6438 CHEST, PA 3/8/2025
CARE DIAGNOSTIC & IMAGING CENTER, JAIPUR**



A-7, 1st Floor, Hanuman Nagar, Main Khatipura Road, Vaishali Nagar, Jaipur, Rajasthan 302021, India

Jaipur
Rajasthan
India



29°C

84°F

2025-03-08(Sat) 11:44(am)

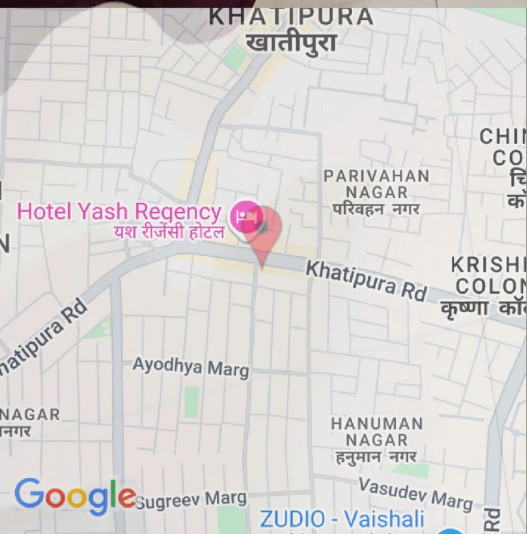

A-7, 1st Floor, Hanuman Nagar, Main Khatipura Road, Vaishali Nagar, Jaipur, Rajasthan 302021, India

Jaipur
Rajasthan
India



29°C
84°F

2025-03-08(Sat) 11:45(am)

52548 / MR SUMESH CHOUDHARY / 29 Yrs / M
 Heart Rate : 81 bpm / Tested On : 08-Mar-25, 11:50:17 AM / HF: 0.05 Hz - LF 100 Hz / Notch 50 Hz / Sn 1.00 Cm/mV / Sw 25 mm/s
 / Ref'd By: MEDIWHEEL

ECG

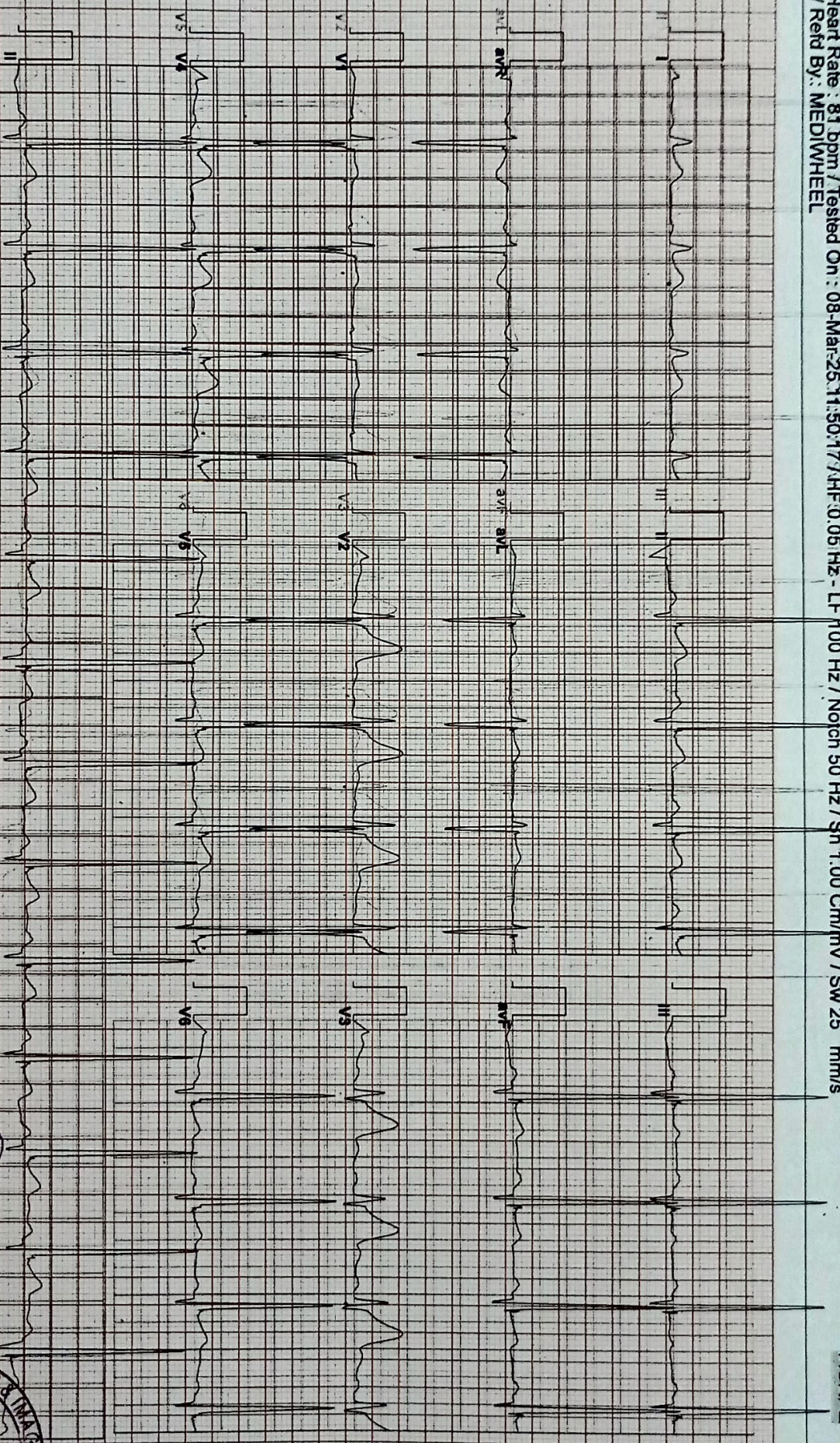

Allegers ECG (Pscs)/PIS214180621)

NSR
 No ST-T changes
 Voltage criteria of LVH present

DR. Manoj K. Sarowa
 MD, DM (Cardiology)
 Consultant Interventional Cardiologist
 RMC 026258/10451





1425364 / MR SUMESH CHOUDHARY / 29 Yrs / M / 0 Cms / 0 Kg Date: 08-Mar-2025

Stage	Position	Time	Duration	Belt Speed	Elevation	METS	PVC	Rate	Comments	% THR Achieved	BP	RPP	PVC	Comments
Supine	0	00:08	0:01:42	00.0126/84	00.0100	01.000	00	80		42%	126/84	100	00	
Standing	0	00:36	0:01:42	00.0126/84	00.0100	01.000	00	80		42%	126/84	100	00	
HV	0	00:42	0:01:47	00.0126/84	00.0100	01.000	00	080		42%	126/84	100	00	
Warm Up	0	00:47	0:01:47	01.6126/84	00.0100	01.000	00	080		42%	126/84	100	00	
ExStart	0	00:56	0:06:42	02.7126/84	10.0100	01.100	00	080		42%	126/84	100	00	
BRUCE Stage 1	0	03:56	3:00:71	02.7126/86	10.0174	04.700	00	136		71%	129/86	174	00	
BRUCE Stage 2	0	06:56	3:00:82	04.0130/86	12.0204	07.100	00	157		82%	130/86	204	00	
PeakeX	0	08:14	1:18:68	05.5146/90	14.0246	08.500	00	169		88%	146/90	246	00	
Recovery	0	08:43	0:29:87	01.8146/90	00.0243	04.200	00	167		87%	146/90	243	00	
Recovery	0	10:13	2:00:69	01.8146/90	00.0192	01.000	00	132		69%	146/90	192	00	
Recovery	0	12:13	4:00:55	01.8156/86	00.0172	01.000	00	127		66%	136/86	172	00	
Recovery	0	13:19	5:05:55	01.8126/84	00.0156	01.000	00	124		65%	126/84	156	00	

Findings :

Exercise Time : 07:19
 Max BP Attained : 169 bpm 88% of Target 191
 Max Workload Attained : (S/s) 146/90
 Max ST Dep Lead & Value : 8.5 Fair response to induced stress
 Heart End Reasons : III & -1.0 mm in PeakeX mm
 Test Complete, Heart Rate Achieved

CTPT is Negative for PRT

Report :

Dr. Manoj K. Sarawa
 MD-DM (Cardiology)
 Consultant Interventional Cardiologist
 RMG 026258/10451



QSRM13160020/RJAJLmpgms

Doctor : MEDIWHEEL

Doctor : MEDIWHEEL

Supine

AXIAL

CARE DIAGNOSTIC
JAI PURKAPAL

Date: 08-Mar-2025 11:50:54 AM METS: 1.0/ 80 bpm 91% of TMR HB: 128/84 mmHg Raw ECG/ BLC ON/ Natchan/ H5 0.054/ LF 20 Hz

25 mm/Sec, 1.0 Cm/1mV

ExtIme: 00:08 0.0 Kmph, 0.0%

28 mm/Sec, 1.0 Cm/1mV

Time

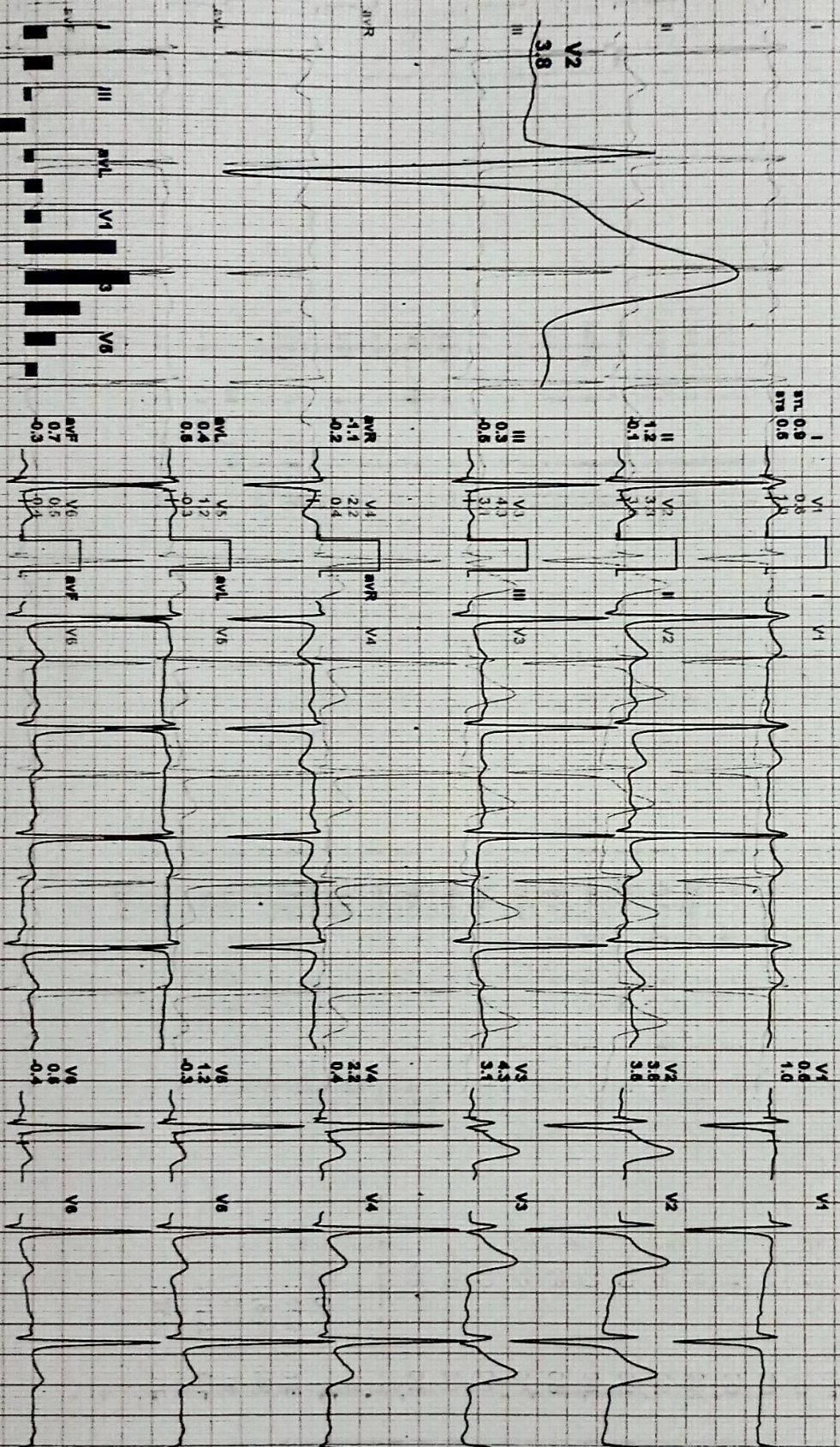

Report:

Findings:

Max PR Interval: 171 ms

Max P-R-T Angle: 121.1°

Max VOR (RAD): 1.1°

Max TDRP (L): 1.1°

Tabl: rd Ed: 0.0%

REMARKS:

(GEM213180320) (R) Allongers

CARE DIAGNOSTIC AND IMAGING CENTER

1425364 / MR SUMESH CHOUDHARY / 29 YRS / M

Standing

Standing

Date: 09-Mar-2025 11:50:34 AM CMETS: 1.0/60 bpm/41% of THR P BP: 126/84 mmHg Raw ECG/ BLC ON/NA/CR/HR/0.05/42/LF 20 Hz

4X 80 ms Post J

25 mm/Sec 1.0 Cm/mV

EXTime: 00:36 0.0 KmPh/ 0.0% 1.0 ...
25 mm/Sec. 1.0 Cm/mV 80 ms Post J

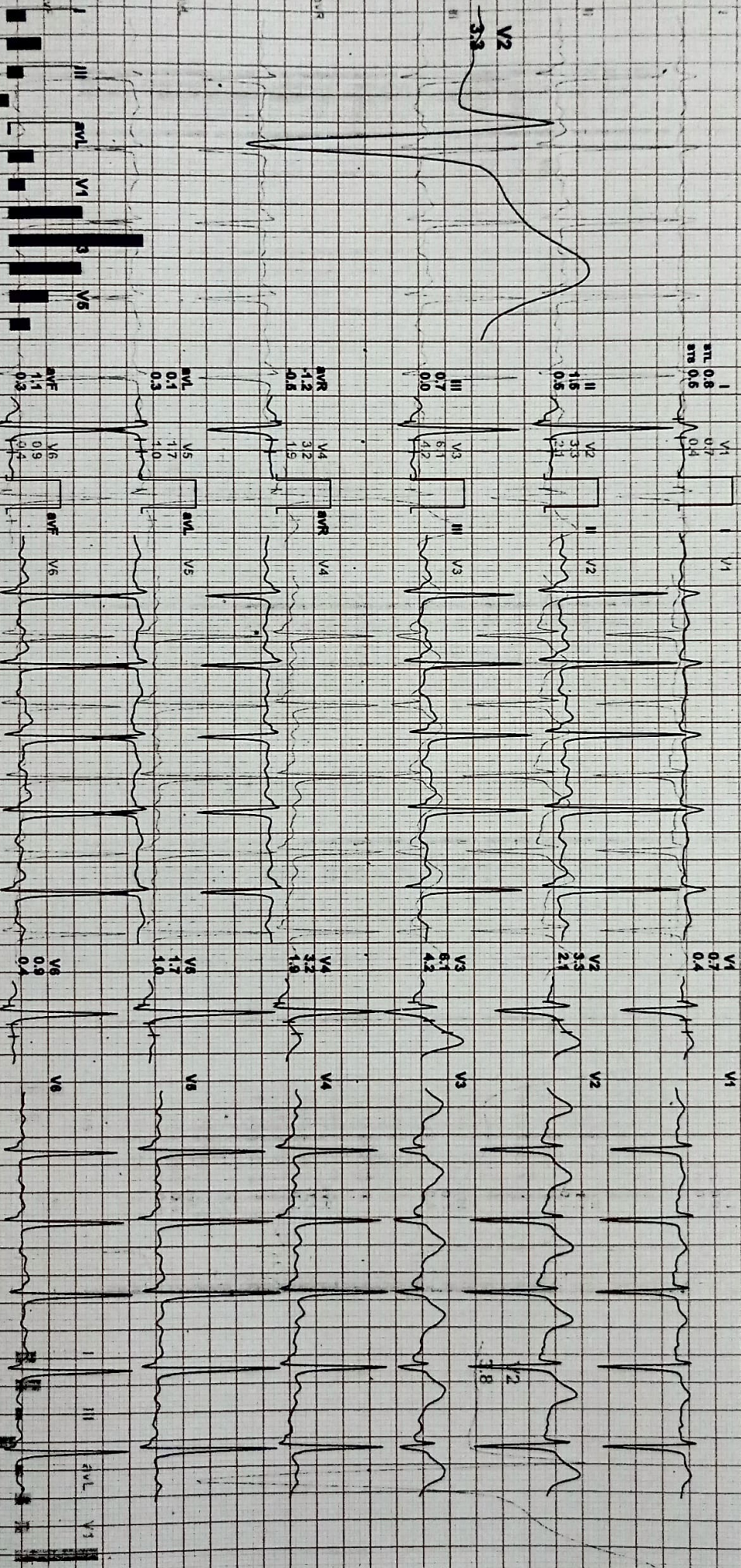

REMARKS:

REMARKS:

(GEN213480320)(R)Allergers

(GEN213480320)(R)Allergers

Date: 30-May-2025 11:50:54 AM COMETS: 1.0 / 80 bpm / 41% / 67 HR / BP: 128/84 mmHg Raw ECG: BUCOM/ND/CHON/H/0.05/46/LF 20 Hz

4X 30 ms Post J

25 mm/Sec. 1.0 Cm/mV

25 mm/Sec. 1.0 Cm/mV

80 ms Post J

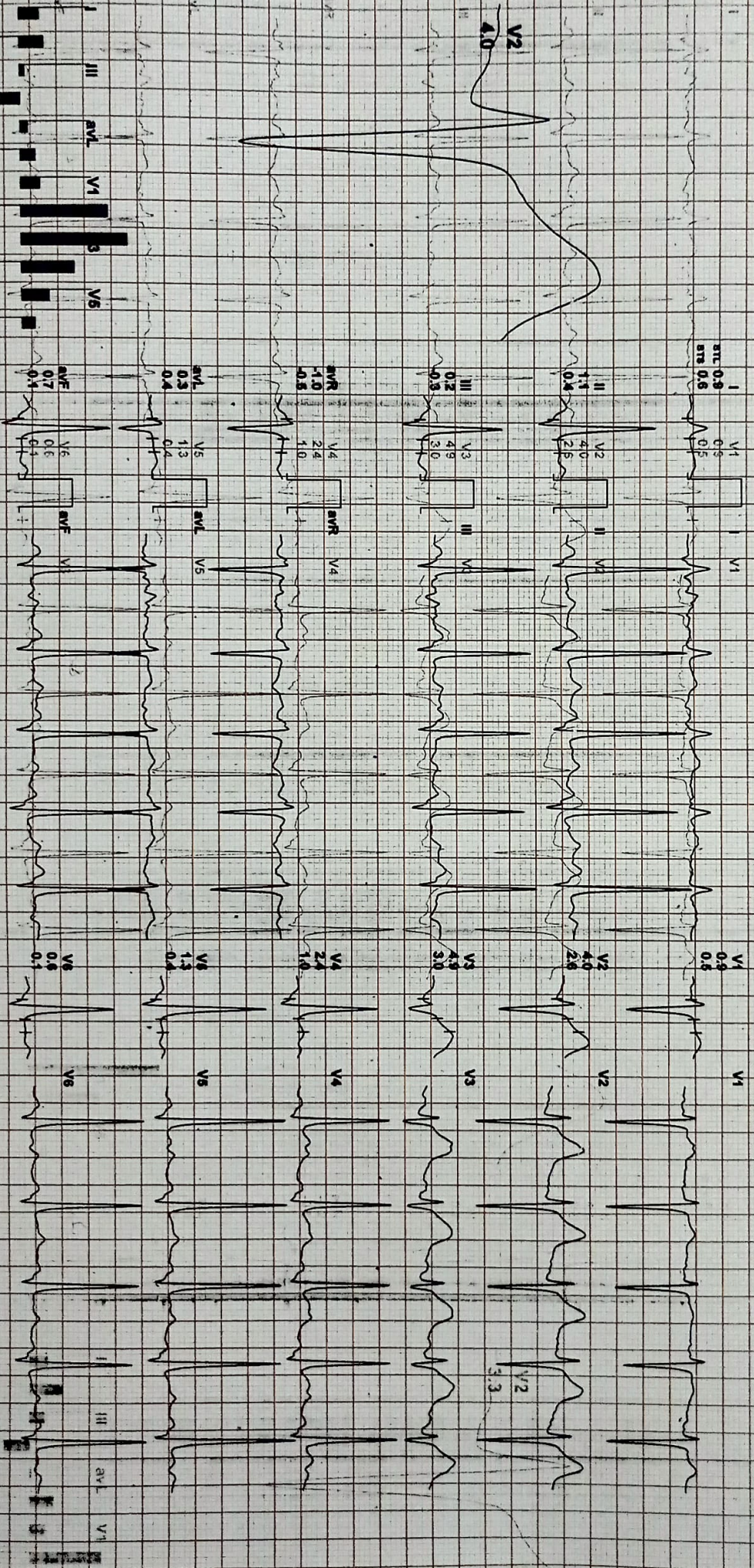

REMARKS:

(EM213180320)(R)Allengers

(GEM213180320)(R)Allengers

REMARKS:

ECG

CARE DIAGNOSTIC AND IMAGING CENTER

1425364 / MR SUMESH CHOUDHARY / 29 YRS / M

Warm Up

Warm Up

Date: 08-Mar-2025 11:50:54 AM METS: 1.0/60 bpm 41% of THR HR: BP: 128/84 mmHg

Raw ECG: BUC OR NACH/ QV/ HE: 0.05 Hz/ LF 20 Hz

ExtTime: 00:47 1.6 Kmph, 0.0% - 2025 11:50:54 A

AX 80 mS Post J

25 mm/Sec: 1.0 Cm/mV

25 mm/Sec: 1.0 Cm/mV X

Re mS Post J

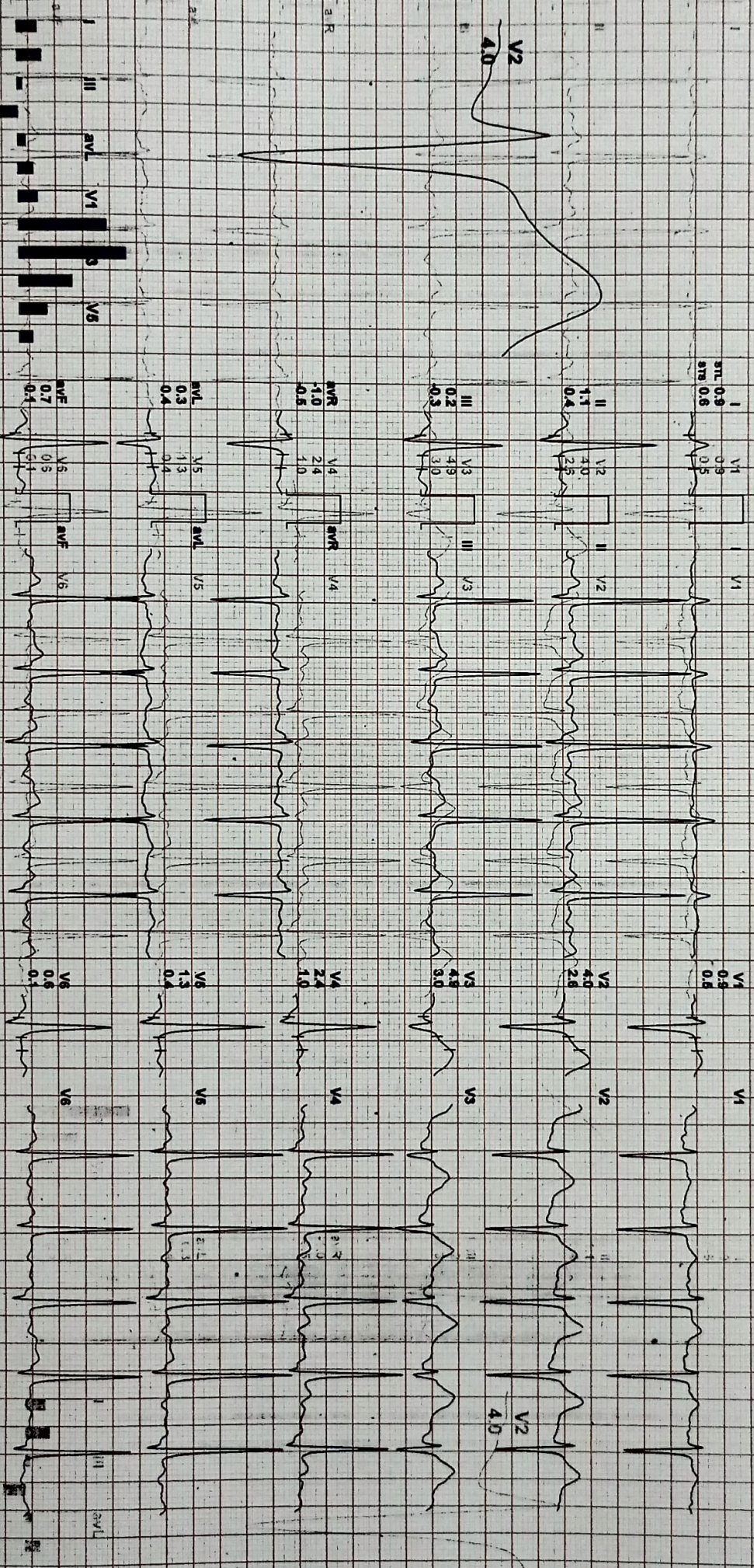

REMARKS: II avR avF V2 V4 V6

REMARKS: I aVL aVF

(GEM21515-320)(R)Allengers

(GEM213180920)(R)Allengers



CARE DIAGNOSTIC AND IMAGING CENTER
1425364 / MR SUMESH CHOUDHARY

CARE DIAGNOSTIC AND IMAGING CENTER

1425364 / MR SUMESH CHOUHDARY / 29 YRS / M

EXStart

1425364

EXStart CARE DIAGNOSTIC AND IMAGING CENTER

1425364 / MR SUMESH CHOUHDARY

Date: 09-May-2025 11:50:54 AM COMETS-1 11:00 bpm 41% of PR: BP: 128/84 mmHg Raw ECG BLC Off/NTC ON/HF: 0.06X/HL/F 20 Hz

AX 30 ms Post J

25 mm/Sec 1.0 Cm/mV

25 mm/Sec 1.0 Cm/mV

30 ms Post J

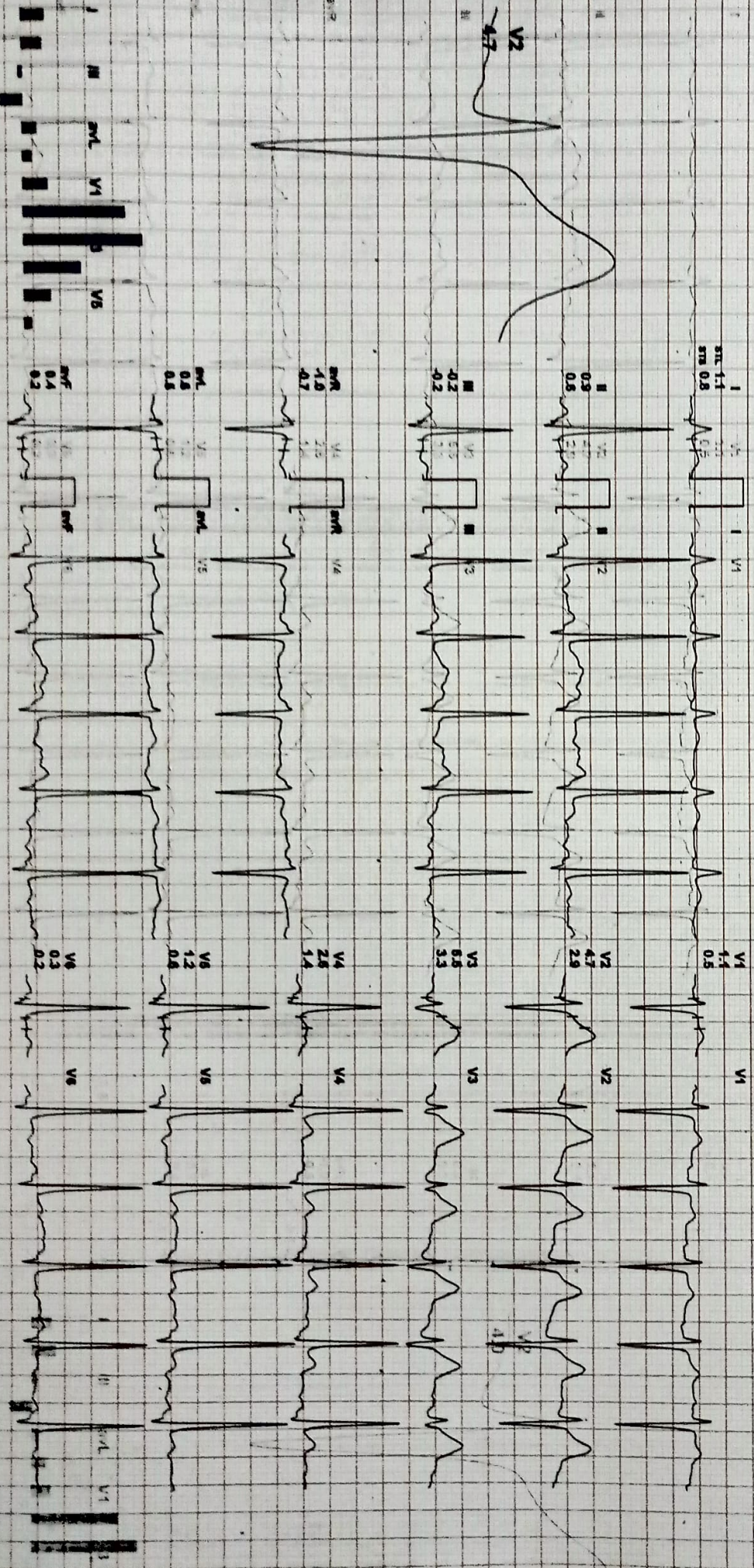

REMARKS: I aVR aVL V1 V2 V3 V4 V5 V6

REMARKS: (GEM213180320) (R) Allongers

1425364 / MR SUMESH CHOUHARY / 29 YRS / M

1425364 / MR SUMESH CHOUHARY

Date: 08-Mar-2025 11:50:34 AM METS: 6.71 136 bpm 71% O2PR BP: 128/86 mmHg Raw ECG/ BLC Off/ Noisy ON/ HF 0.05 Hz/ LF 20 Hz

AX 60 mS Post J

25 mm/Sec. 10 Cm/mV

25 mm/Sec. 10 Cm/mV

ExTime: 03:00 2.7 Km/h 10.0% 60.24.7M

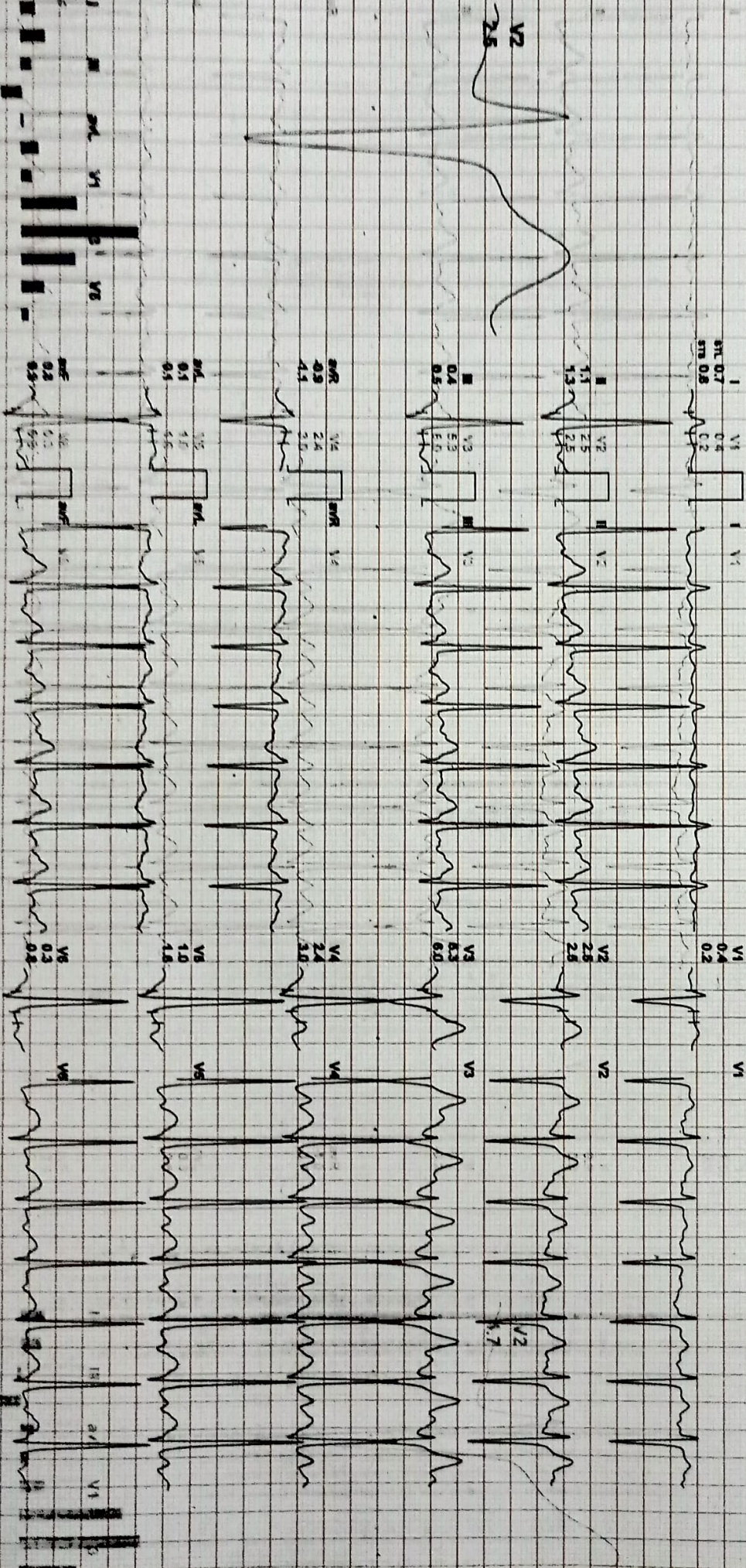

REMARKS: Sinus bradycardia

(GEM2131 80320(R))Allergene



1425364 / MR SUMESH CHOUDHARY / 29 Yrs / M

ECG Date: 08-Mar-2025 11:50:54 AM METS: 71/74/57 bpm 92% of TMR H:BP: 130/88 mmHg Raw ECG/ BIC On/ Noida DVI/HF 0.05 Hz/LE 20 Hz

4X 60 ms Post-J

25 mm/Sec: 10 Cpl/mV

25 mm/Sec 1.0 Em/mV 50 ms ECG J

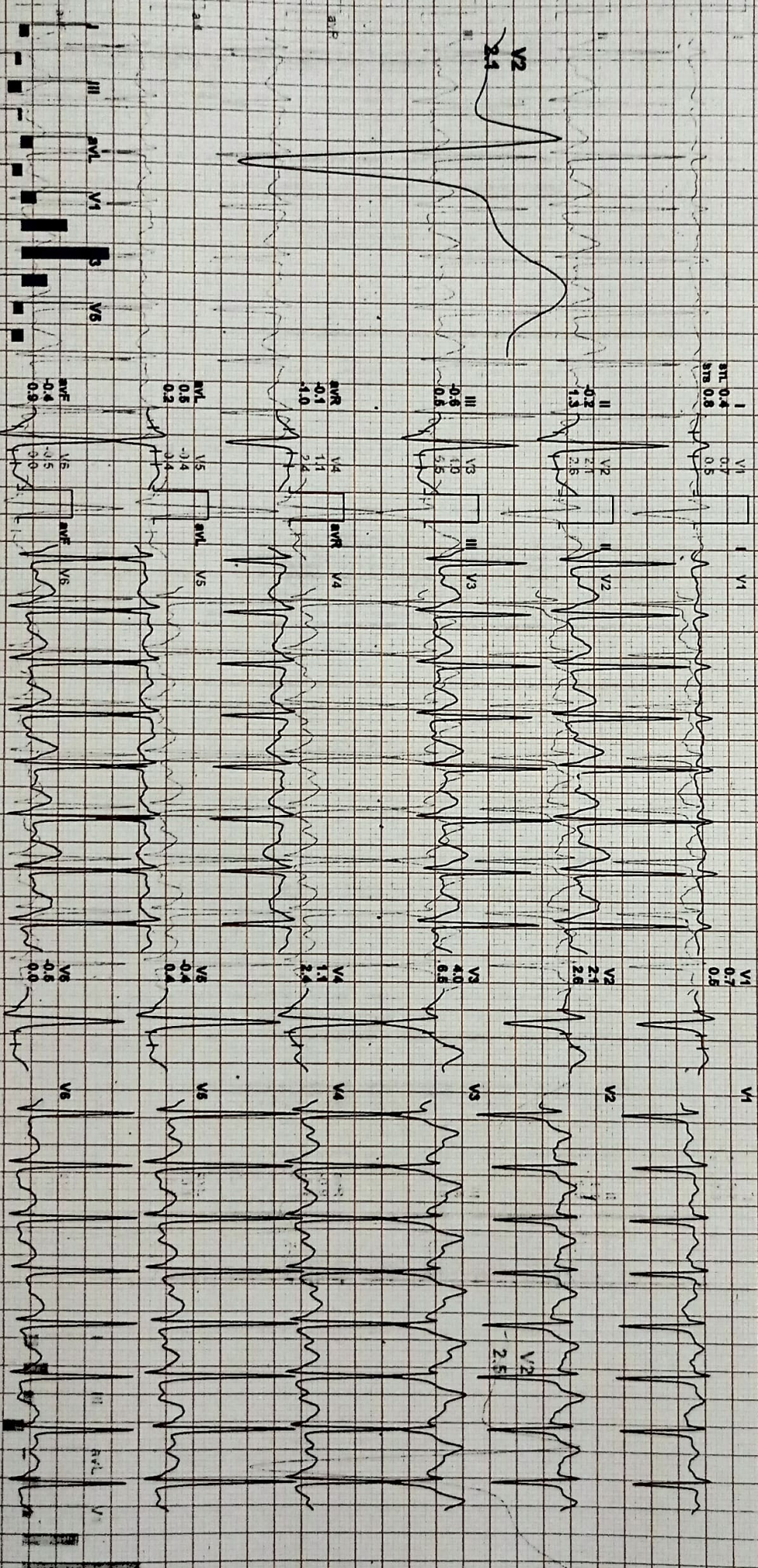

REMARKS: II aVR aVL aVF V1 V2 V4 V6

REMARKS: I aVR aVL aVF V1 V2 V4 V6

Circle: 15163320(R)Allengers

(GEM213180320)(R)Allengers



1425564 / MR SUMESH CHOUHARY / 29 Yrs / M

1425564 / MR SUMESH CHOUHARY

Date: 06-Mar-2025 11:50:54 AM METS: 6.6/169 bpm/88% of TMR || BP: 140/90 mmHg

Raw ECG/BLG 0m/Noisr DV/HF 0.06M/LF 20 Hz

EXTime: 07:18 5.5 KmPhse 163% 2025 11:50:54 AM

AX 60 mS Post J

25 mm/Sec 1.0 Cm/mV

25 mm/Sec 1.0 Cm/mV AX 60 mS Post J

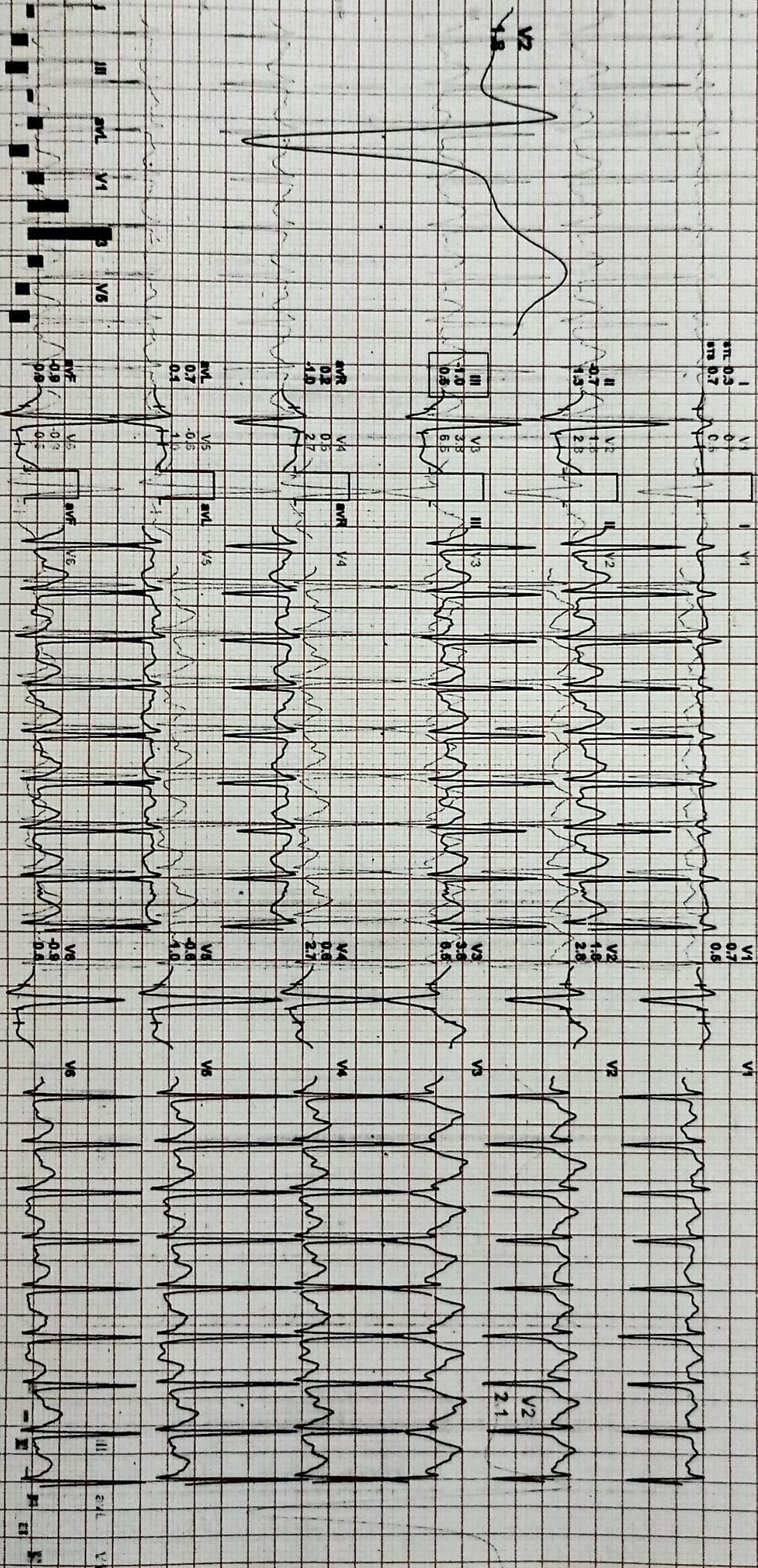

REMARKS: II aVR aVF V2 V4 V6

(GEM474164924)VRAllergers

(GEM213180320)(R)Allergers

REMARKS: II aVR aVF V2 V4 V6

1425364 / MR SUMESH CHOUHDARY / 29 YRS / M.

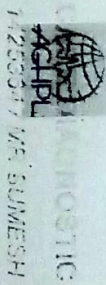

Date: 08-Mar-2025 11:50:34 AM METS: 42/167 bpm 87% of THR H.BP: 146/90 mmHg

Raw ECG/BIG On/Notch On/HR 0.08 Hz/LF 20 Hz

EXTIME: 07:19 1.8 Km/h: 0.0% 1:50:54 AM

AX 60 ms Post J

24 mm/Sec 1.0 Cm/mV

25 mm/Sec 1.0 Cm/mV

60 ms Post J

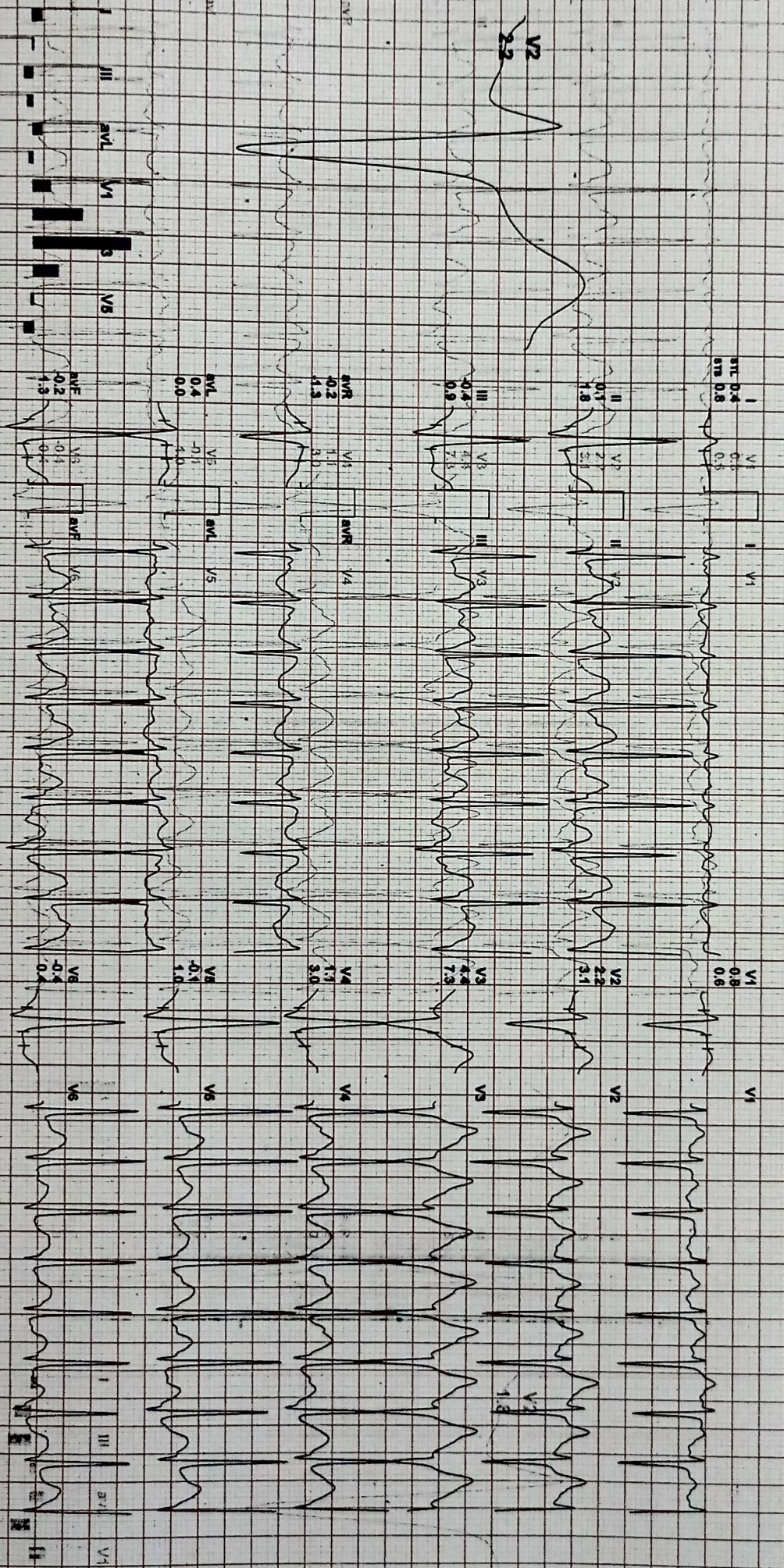

REMARKS: II aVR aVF V2 V4 V6

REMARKS: II aVR aVF V2 V4 V6

GE Healthcare

GEN213180820(R)Allergens



Date: 08-Mar-2025 11:50:54 AM METS:100/132 bpm/69% ST-T/R H:BP: 146/90 mmHg

Raw ECG/BIG: GM/Notch ON/HF: 0.05 Hz/LF 20 Hz

ExtTime: 07:19 1.8 Kbps=0.0%

AX 60 ms Post J

21 min Sec: 19 Ch/mV

26 mm/Sec 1.0 Cm/mV 4X

63 h.S. Fossil J

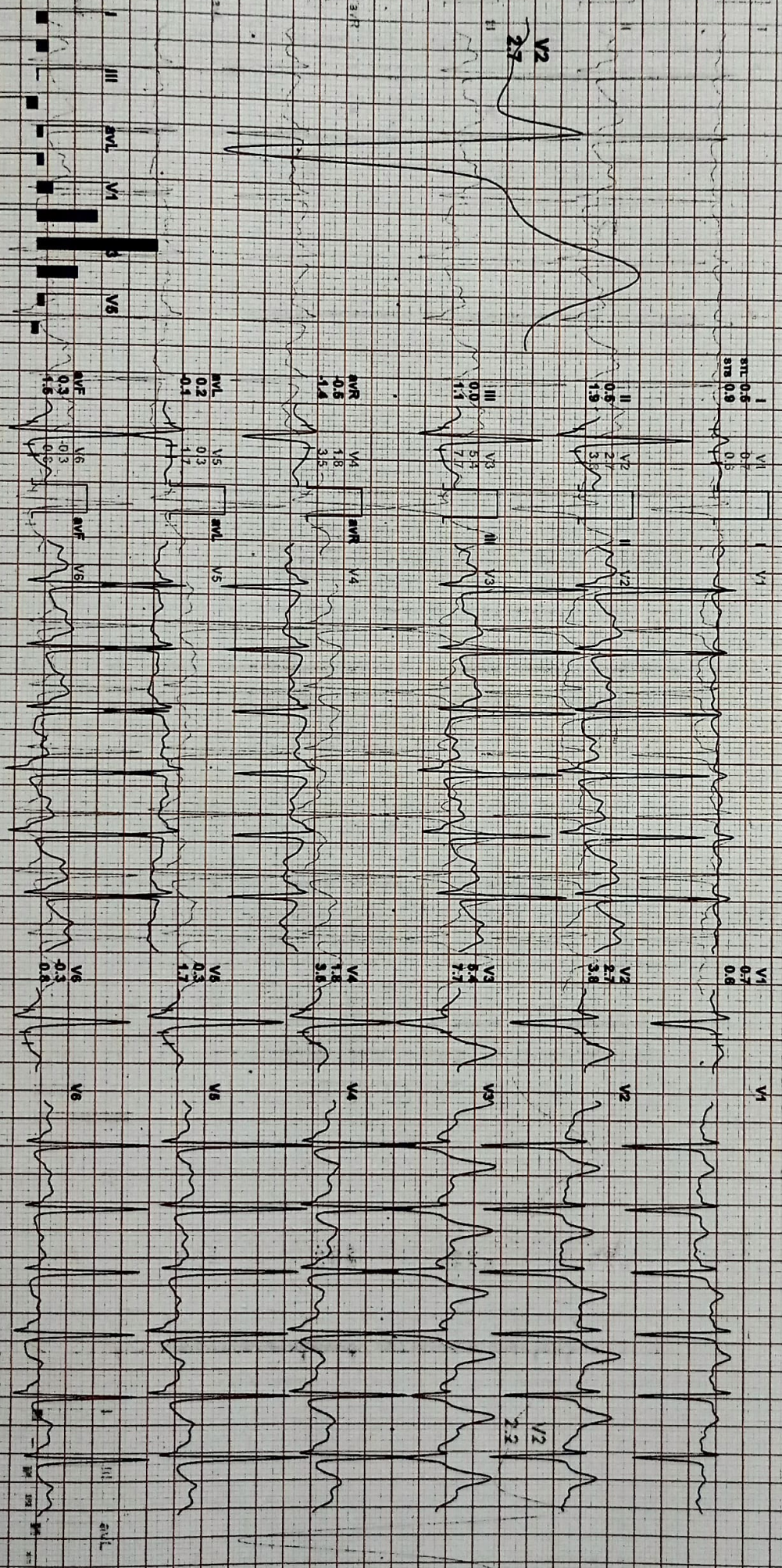

REMARKS: II aVR aVF V2 V4 V6

GE Healthcare

GE M213480320(R)Allergers

CARE DIAGNOSTIC AND IMAGING CENTER

Recovery(4:00)

Recovery(4:00)

1425364 / MR SUMESH CHOUDHARY / 29 Yrs / M

ST Date: 08-Mar-2025 13:50:54 AM METS: 130/127bpm/66% of THR HBP: 136/86 mmHg Raw ECG/BLG/QT/Notch DX/HF/0.00 Hz/LF 20 Hz

AX 30 ms Post J

25 mm/Sec 10 Ch/1V

28 mm/Sec 1.0 Cm/1V 60 ms Post J

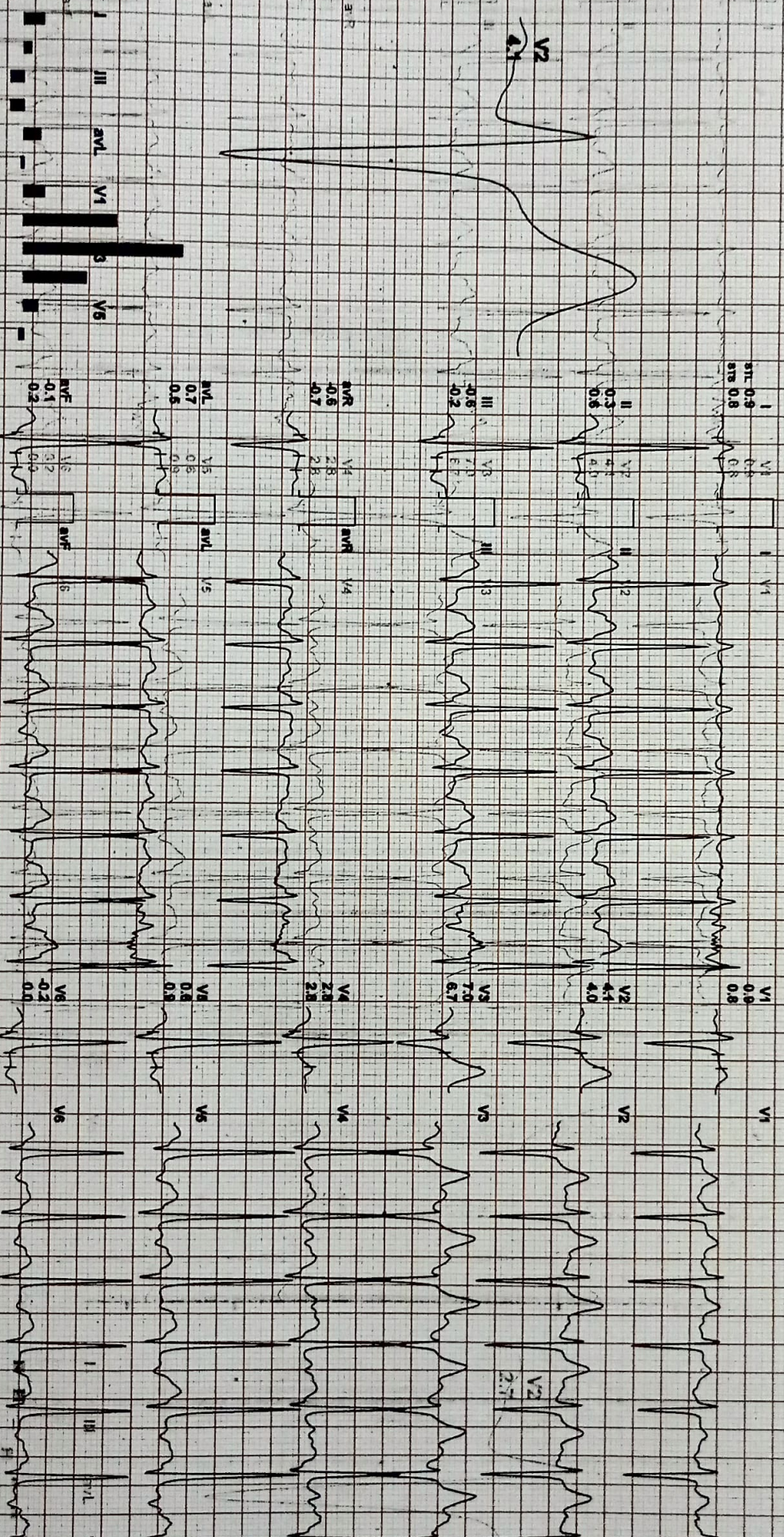

REMARKS: II aVR aVF V2 V4 V6

1425364-180320(R)Allergene

(GEM213180320(R)Allergene

1425364 / MR SUMESH CHOUDHARY

CARE DIAGNOSTIC AND IMAGING CENTER

Recovery(5:05)

Recovery(5:05)



1425364 / MR SUMESH CHOUDHARY / 29 YRS / M

Date: 08-Mar-2025 11:50:34 AM LO METS: 4.0/ 124 bpm/64% of THR HR: 126/84 mmHg Raw ECG/BLO:OM/Notch ON/HF: 0.05/42/LF: 20 Hz

AX 30 mS Post J

23 m/Sec 10 Ch/mV

25 mm/Sec 1.4 Ch/mV

30 mS Post J

EXTime: 07:19 a 1.8 Kmpt: 20.0% 160 57 122

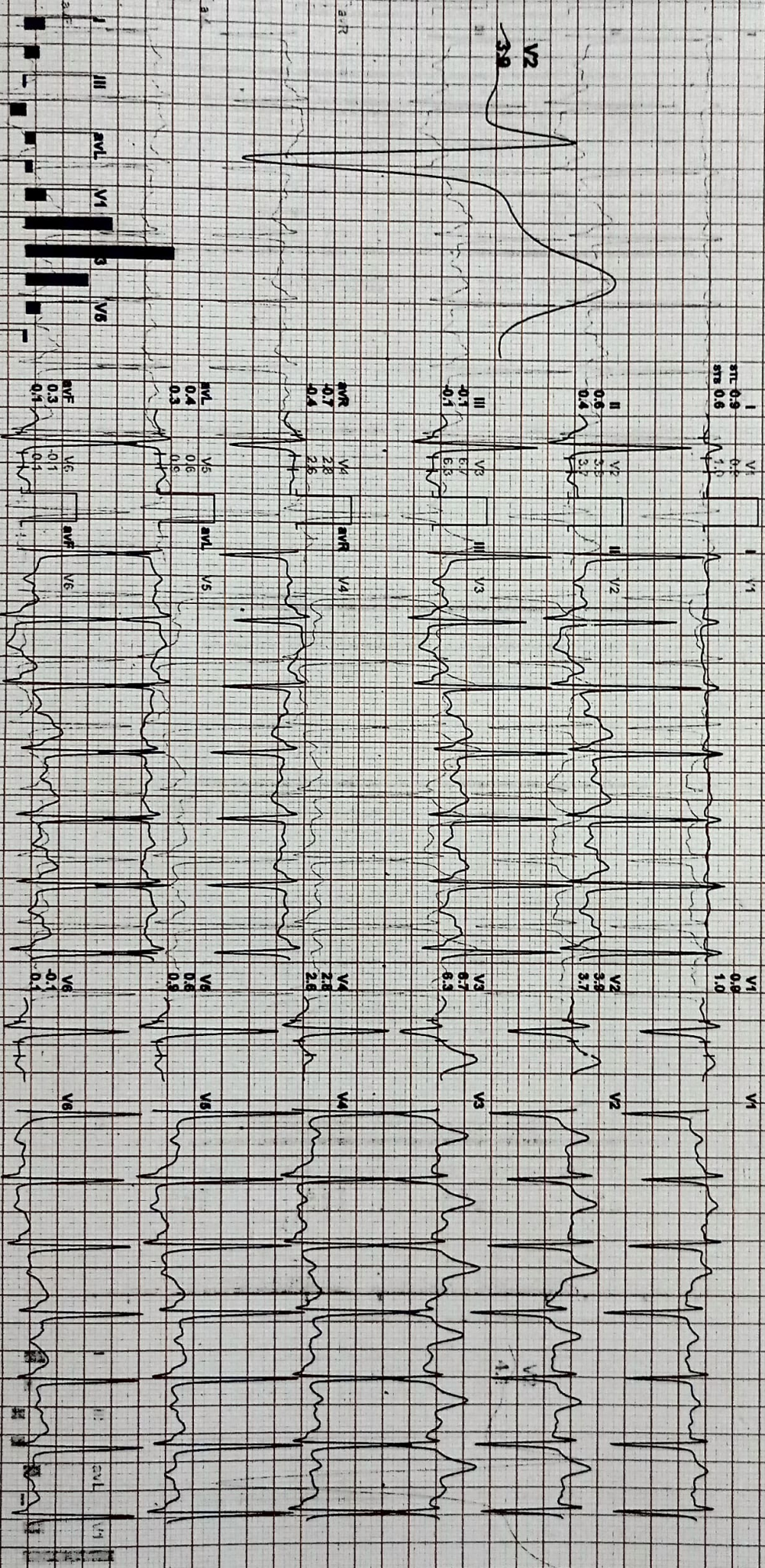

REMARKS: II SVR AVF V2 V4 V6

(GEN)2:11:44:22 HR Averages

(GEN)2:13:80:320 (R) Averages

CARE DIAGNOSTIC AND IMAGING CENTER

1425364 / MR SUMESH CHOUDHARY / 29 YRS / M

Average

Average

Date: 09-Mar-2025 11:50:54 AM I AVF II V4 III V2 AVR V3 AVL V4 AVF V5 V1 V6 V2 V3 V4 Date: 09-Mar-2025 11:50:54 AM

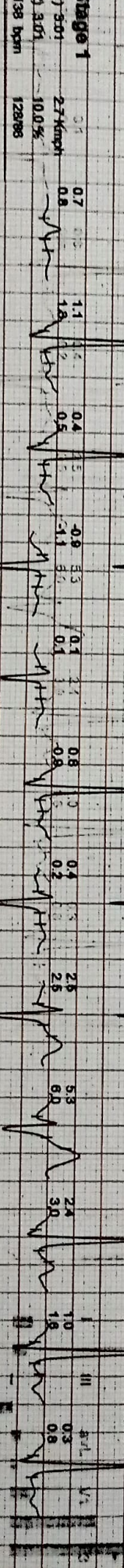
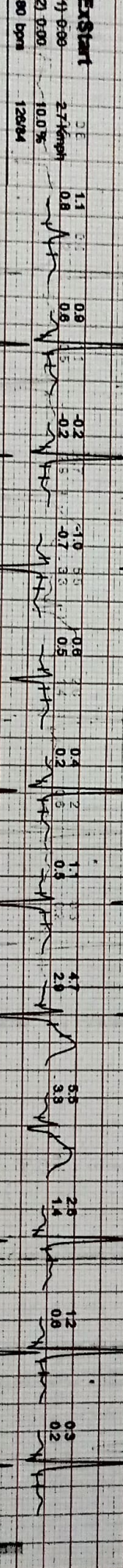
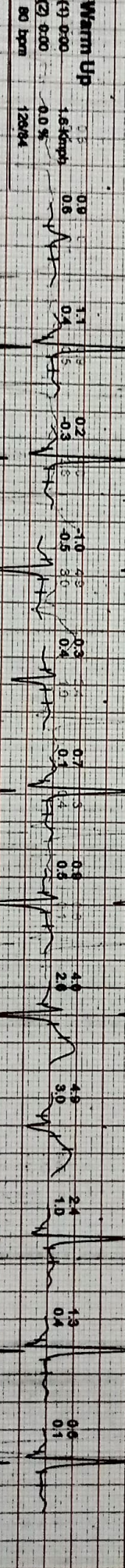
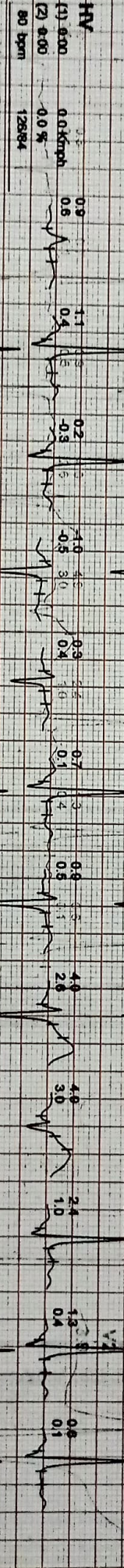
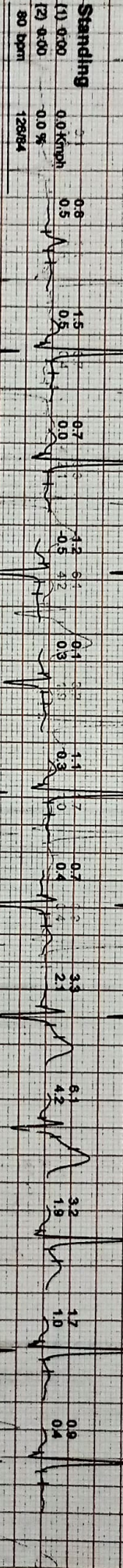
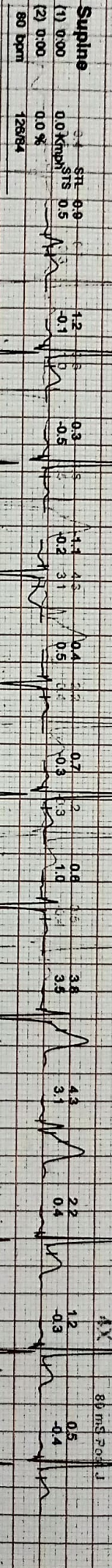

CEM2418103201 (R) Allergent

CEM2418103201 (R) Allergent

DATE: 09-Mar-2025 11:50:54 AM



CARE DIAGNOSTIC AND IMAGING CENTER

1425364 / MR SUMESH CHOUHDARY / 29 YRS / M

Date: 08-Mar-2025 11:50:04 AM

I avF

II V1

III V2

AVR V3

AVL V4

AVF V5

V6 V1

V2

V3

V4

V5

V6

V1

V2

V3

V4

V5

V6

V1

V2

V3

V4

V5

V6

Date: 08-Mar-2025 11:50:04 AM

Average

Average



1425364 / MR SUMESH CHOUHDARY

Stage 2

(1) 6.01 4.0 kmph
(2) 3.01 12.0 %
157 bpm

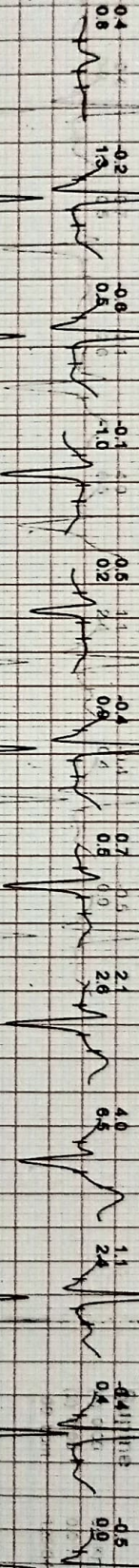

PeakX

(1) 7.18 6.6 kmph
(2) 1.18 14.0 %
168 bpm

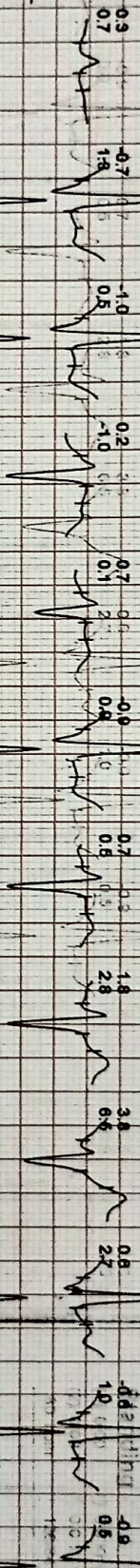

Recovery

(1) 7.20 1.8 kmph
(2) 0.30 0.0 %
167 bpm

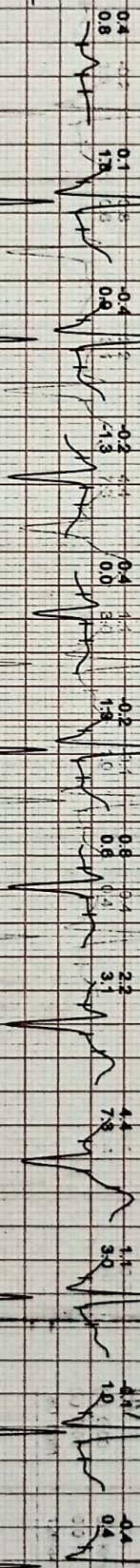

Recovery

(1) 7.20 1.8 kmph
(2) 2.00 0.0 %
132 bpm

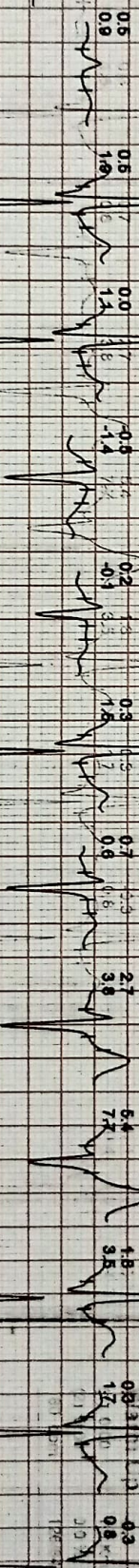

Recovery

(1) 7.20 1.8 kmph
(2) 4.00 0.0 %
135 bpm

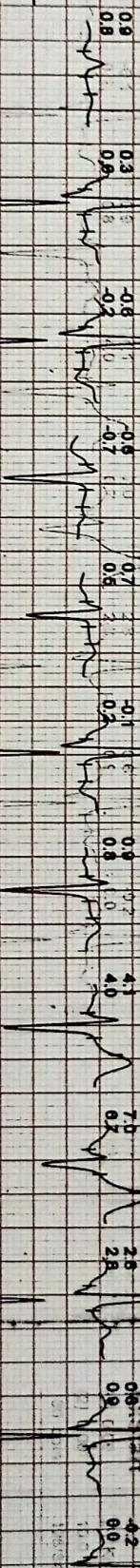

Recovery

(1) 7.20 1.8 kmph
(2) 5.08 0.0 %
128 bpm

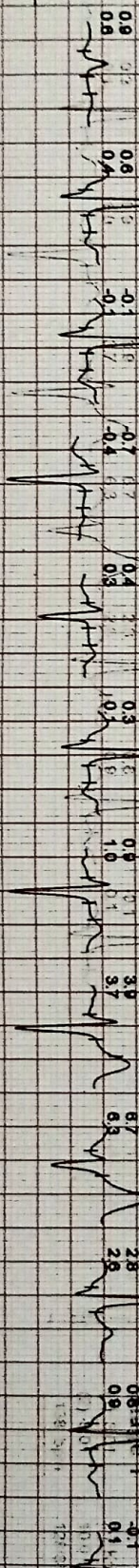

GE Healthcare

(GEM213180320)(R)Allergent