

Date: 16/02/2025

To,  
LIC of India  
Branch Office

Proposal No. 5471

Name of the Life to be assured RAHUL NEGI

The Life to be assured was identified on the basis of \_\_\_\_\_

I have satisfied myself with regard to the identity of the Life to be assured before conducting tests / examination for which reports are enclosed. The Life to be assured has signed as below in my presence.

Signature of the Pathologist/ Doctor

Name:

Dr. RAINA KHAN  
MBBS, DMRD  
Reg. No. 25508

I confirm, I was on fasting for last 10 (ten) hours. All the Examination / tests as mentioned below were done with my consent.

(Signature of the Life to be assured)

Rahul Negi

Name of life to be assured:

**Reports Enclosed:**

Reports Name	Yes/No	Reports Name	Yes/No
ELECTROCARDIOGRAM	/	PHYSICIAN'S REPORT	
COMPUTERISED TREADMILL TEST		IDENTIFICATION & DECLARATION FORMAT	
HAEMOGRAM		MEDICAL EXAMINER'S REPORT	
LIPIDOGRAM		BST (Blood Sugar Test-Fasting & PP) Both	
BLOOD SUGAR TOLERANCE REPORT		FBS (Fasting Blood Sugar)	
SPECIAL BIO-CHEMICAL TESTS - 13 (SBT-13)	/	PGBS (Post Glucose Blood Sugar)	
ROUTINE URINE ANALYSIS	/	Proposal and other documents	
REPORT ON X-RAY OF CHEST (P.A. VIEW)		Hb%	/
ELISA FOR HIV	/	Other Test <u>UCT</u>	

Comment Medsave Health Insurance TPA Ltd.

Authorized Signature,





DR. RAINA KHAN  
MBBS, DNB  
Reg. No. 15508

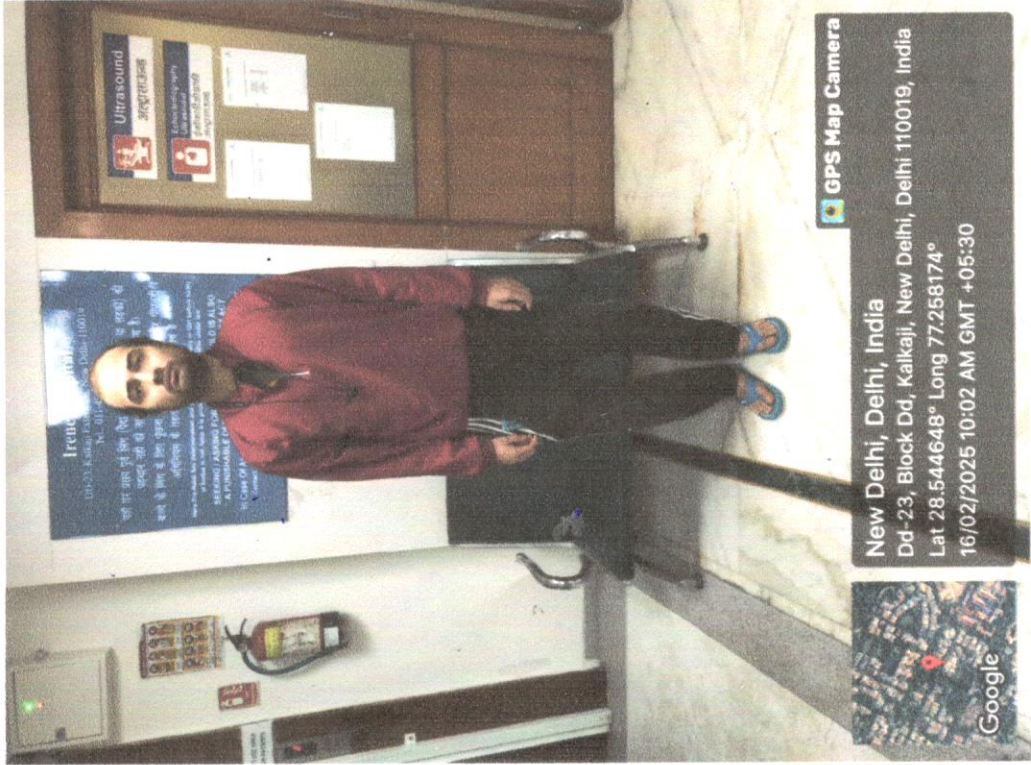

S. No. : 16/FEB/15  
 Name : MR RAHUL NEGI AGE : 24Years  
 Ref. by : LIFE INSURANCE CORPORATION SEX : MALE  
 Date : 16-02-2025

## B I O C H E M I S T R Y

Test	Result	Units	Normal Range
FASTING BLOOD SUGAR	82	mg/dl.	(60-110)
TOTAL BILIRUBIN	0.71	mg/dl.	(0.1-1.2)
CONJUGATED (D.Bilirubin)	0.48	mg/dl.	(0.00-0.6)
UNCONJUGATED (I.D.Bilirubin)	0.25	mg/dl.	(0.1-1.0)
TOTAL PROTEIN	6.4	mg/dl.	(6.0-8.3)
ALBUMIN	4.3	mg/dl.	(3.5-5.0)
GLOBULIN	2.1	mg/dl.	(2.3-3.5)
A/G RATIO	2.04		(1.0-3.0)
S.G.O.T. (AST)	28	IU/L	(5.0-34.0)
S.G.P.T. (ALT)	24	IU/L	(5.0-40.0)
GAMMA GT	26	U/L	(9-45)
ALKALINE PHOSPHATASE	130	U/L	(80-200)
URIC ACID	5.5	mg/dl.	(4.4-7.2)
SERUM CHOLESTEROL	178	mg/dl.	(150-200)
HDL CHOLESTEROL	42	mg/dl.	(30-63)
S. TRIGLYCERIDES	133	mg/dl.	(60-160)
LDL	102	mg/dl.	(UPTO-150)
VLDL	34	mg/dl.	(23-45)
SERUM CREATININE	0.78	mg%	(0.6-1.2)
BUN	13	mg/dl	(02-18)



**8595347044**

**irinediagnostic@gmail.com**



**DD-23 KALKAJI DELHI :- 110019**

**DR. SHILPI GUPTA**  
**M.B.B.S.MD(Path) 64715**  
**Consultant Pathologist**

# irine diagnostic

healthpartner

S. No. : 16/FEB/15  
Name : MR RAHUL NEGI  
Ref. by : LIFE INSURANCE CORPORATION  
Date : 16-02-2025  
AGE : 24Years  
SEX : MALE

## Cotinine

Test

Result

Cotinine

NEGATIVE



  
DR. SHILPI GUPTA  
M.B.B.S.MD(Path) 64715  
Consultant Pathologist

8595347044

irinediagnostic@gmail.com

DD-23 KALKAJI DELHI :- 110019

# irine diagnostic

-healthpartner

S. No. : 16/FEB/15  
Name : MR RAHUL NEGI  
Ref. by : LIFE INSURANCE CORPORATION  
Date : 16-02-2025  
AGE : 24Years  
SEX : MALE

## H A E M A T O L O G Y

Test	Result	Units	Normal Range
Hemoglobin	14.5	gm%	12-16



DR. SHILPI GUPTA  
M.B.B.S.MD(Path) 64715  
Consultant Pathologist

8595347044

irinediagnostic@gmail.com

DD-28 KALKAJI DELHI :- 110019

# irine diagnostic

healthpartner

S. No. : 16/FEB/15  
Name : MR RAHUL NEGI  
Ref. by : LIFE INSURANCE CORPORATION  
Date : 16-02-2025  
AGE : 24Years  
SEX : MALE

## S E R O L O G Y

\*\*Test Name : Human Immunodeficiency  
HIV I & II (ELISA METHOD)

Result : "Non-Reactive"

Normal-Range : "Non-Reactive"

\*\*Test Name : Hepatitis B Surface  
Antigen {HbsAg}

Result : "Non-Reactive"

Normal-Range : "Non-Reactive"



DR. SHILPI GUPTA  
M.B.B.S.MD(Path) 64715  
Consultant Pathologist

8595347044

irinediagnostic@gmail.com



DD-23 KALKAJI DELHI :- 110019

# irine diagnostic

healthpartner

S. No. : 16/FEB/15  
Name : MR RAHUL NEGI  
Ref. by : LIFE INSURANCE CORPORATION  
Date : 16-02-2025

AGE : 24Years  
SEX : MALE

## URINE EXAMINATION

### PHYSICAL EXAMINATION

COLOUR	YELLOW
REACTION	ACIDIC
APPEARANCE	CLEAR
ALBUMIN	NIL
SUGAR	NIL
SPECIFIC GRAVITY	1.013

### CHEMICAL EXAMINATION

ALBUMIN	NIL
SUGAR	NIL
ACETONE	NIL
BLOOD	NIL
BILE SALT	NIL
BILE PIGMENT	NIL
UROBILINOGEN	NIL

### MICROSCOPIC EXAMINATION

PUS CELLS	2-3/HPF
EPITHELIAL CELLS	2-3/HPF
RBC	NIL /HPF
BACTERIA	NIL
CASTS	NIL
CRYSTALS	NIL
OTHERS	NIL

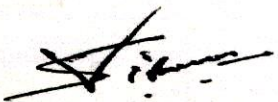

  
DR. SHILPI GUPTA  
M.B.B.S.MD(Path) 64715  
Consultant Pathologist

8595347044

irinediagnostic@gmail.com



DD-23 KALKAJI DELHI :- 110019

## LIFE INSURANCE CORPORATION OF INDIA

Form No. LIC03 - 002

## ELECTROCARDIOGRAM

Zone \_\_\_\_\_ Division \_\_\_\_\_ Branch \_\_\_\_\_  
 Proposal No. 5471

Agent/D.O. Code: \_\_\_\_\_ Introduced by: (name & signature)

Full Name of Life to be assured: RAHUL NEGI

Age/Sex : 47/M

Instructions to the Cardiologist:

- Please satisfy yourself about the identity of the examiners to guard against impersonation
- The examinee and the person introducing him must sign in your presence. Do not use the form signed in advance. Also obtain signatures on ECG tracings.
- The base line must be steady. The tracing must be pasted on a folder.
- Rest ECG should be 12 leads along with Standardization slip, each lead with minimum of 3 complexes, long lead II. If L-III and AVF shows deep Q or T wave change, they should be recorded additionally in deep inspiration. If V1 shows a tall R-Wave, additional lead V4R be recorded.

## DECLARATION

I hereby declare that the foregoing answers are given by me after fully understanding the questions. They are true and complete and no information has been withheld. I do agree that these will form part of the proposal dated \_\_\_\_\_ given by me to LIC of India.

Witness

Signature or Thumb Impression of L.A.

*Rahul Negi*

**Note :** Cardiologist is requested to explain following questions to L.A. and to note the answers thereof.

- Have you ever had chest pain, palpitation, breathlessness at rest or exertion?  
Y/N Y
- Are you suffering from heart disease, diabetes, high or low Blood Pressure or kidney disease? Y/N Y
- Have you ever had Chest X- Ray, ECG, Blood Sugar, Cholesterol or any other test done? Y/N Y

If the answer/s to any/all above questions is 'Yes', submit all relevant papers with this form.

Dated at DEHI on the day of 16/02/2025 2023

Dr. RAJNA KHAN  
MBBS  
Reg. No. 25508

Signature of L.A.

*Rahul Negi*

Signature of the Cardiologist  
 Name & Address  
 Qualification Code No.





## Clinical findings

(A)

Height (Cms)	Weight (kgs)	Blood Pressure	Pulse Rate
178	67.4	118/82	72/4

(B) Cardiovascular System

.....  
 .....

## Rest ECG Report:

Position	Supine	P Wave	Ⓚ
Standardisation Imv	Ⓚ	PR Interval	Ⓚ
Mechanism	Ⓚ	QRS Complexes	Ⓚ
Voltage	Ⓚ	Q-T Duration	Ⓚ
Electrical Axis	Ⓚ	S-T Segment	Ⓚ
Auricular Rate	72/4	T-wave	Ⓚ
Ventricular Rate	72/4	Q-Wave	Ⓚ
Rhythm	Regular		
Additional findings, if any.	nil		

Conclusion:

ECG-NORMAL

Dated at

DELHI 16/02/2025

on the day of

200



Dr. RAINAKHAN  
 MBBS, MD  
 Reg. No. 25508

Signature of the Cardiologist  
 Name & Address  
 Qualification  
 Code No.

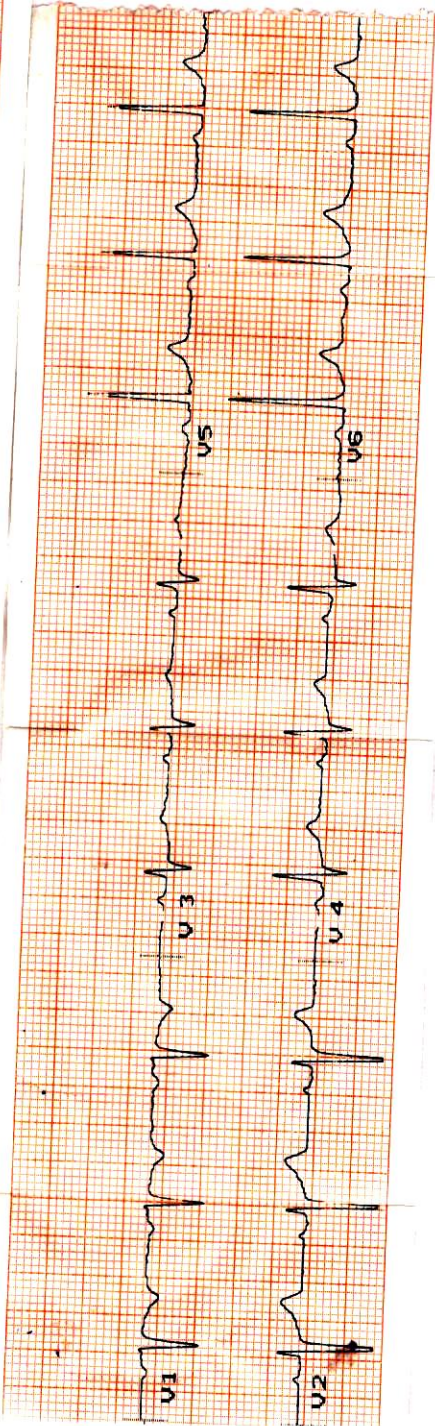
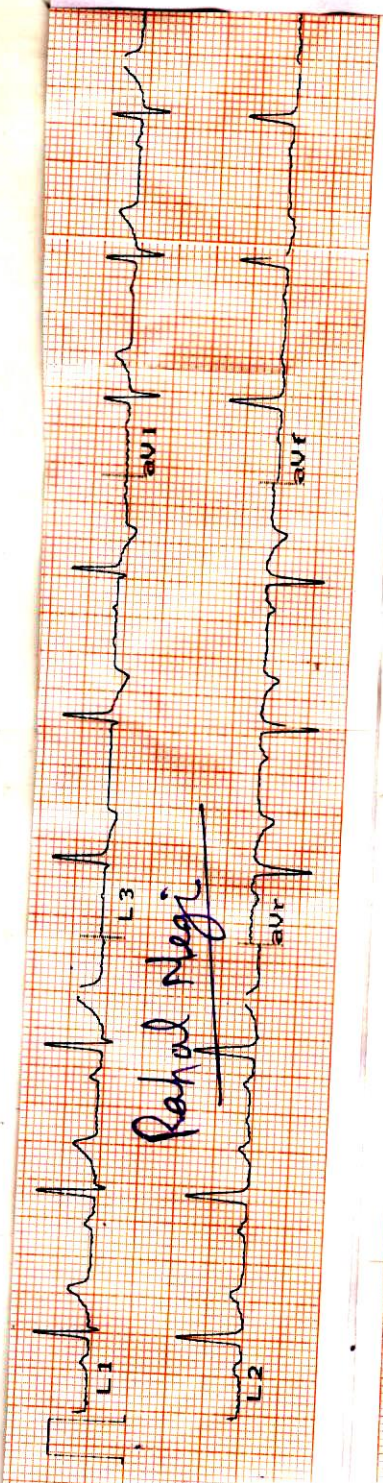

RAHUL NEGI

DATE = 16/08/2025

AGE = 24 Y/M

ECG - WAVE

DR. RAHUL NEGI  
MBBS  
Reg. No. 25508

