



326 090325

**Name** : MR. UDIT KUMAR

**Ref. By** : Mediwheel

**Sent By** : Arcofemi Healthcare Pvt Ltd

**LAB ID** : 326

**Age** : 39 Yrs. **Sex** : M

**Printed** : 12/03/2025 12:43

**Sample Collection** : 09/03/2025 08:26

**Sample Received** : 09/03/2025 08:26

**Report Released** : 11/03/2025 11:41

**COMPLETE BLOOD COUNT \***

Test	Result	Unit	Biological Ref Range
Hemoglobin (SLS) Photometric	: 13.5	g/dL	13-18 g/dL
Total RBC (Electrical Impedence)	: 4.53	10 <sup>6</sup> /μL	3.0-6.0 10 <sup>6</sup> /μL
Hematocrit (PCV) (Calculated)	: 44.2	%	36-54 %
Mean Corpuscular Volume (MCV) (calculated)	: 97.6	fL	78-101 fL
Mean Corpuscular Hemoglobin (MCH) (Calculated)	: 29.8	pg	27-32 pg
Mean Corpuscular Hemoglobin Concentration (MCHC) (Calculated)	: <b>30.5</b>	g/dL	31.5-34.5 g/dL
Red Cell Distribution Width (RDW- CV) (Electrical Impedence)	: <b>15.50</b>	%	12-15 %
Total Leucocytes Count (Light Scattering)	: 10000	/cumm	4000-11000 /cumm
<b>Neutrophils</b> (Calculated)	: 52	%	40-75 %
<b>Eosinophils Percentage</b> (Calculated)	: 02	%	1-6 %
Lymphocyte Percentage (Calculated)	: 39	%	20-45 %
Basophils Percentage (Calculated)	: 0	%	0-1 %
Monocytes Percentage (Calculated)	: 07	%	1-10 %
RBC Morphology	: Normocytic, Normochromic		
WBC Morphology	: Normal Morphology		
Platelet Count (Electrical Impedence)	: 315000	/ul	150000-450000 /ul
Platelets on Smear	: Adequate		Adequate
E.S.R	: 09	mm at 1hr	0-20 mm at 1hr

Sample Type: EDTA whole blood (Westergren)

Sample Type : EDTA Whole Blood

Test done with THREE PART CELL COUNTER (Sysmex KX-21)

Note: Tests marked with \* are included in NABL scope.

\*All Samples Processed At Excellas Clinics Mulund Centre .

\*ESR NOT IN NABL scope.

(Collected At: 09/03/2025 08:26:02, Received At: 09/03/2025 08:26:02, Reported At: 11/03/2025 11:41:53)

  
**Dr. Santosh Khairnar**

Reg. No.-2000/08/2926





326 090325

**Name** : MR. UDIT KUMAR

**Ref. By** : Mediwheel

**Sent By** : Arcofemi Healthcare Pvt Ltd

**LAB ID** : 326

**Age** : 39 Yrs. **Sex** : M

**Printed** : 12/03/2025 12:43

**Sample Collection** : 09/03/2025 08:26

**Sample Received** : 09/03/2025 08:26

**Report Released** : 11/03/2025 11:41

----- End Of Report -----



  
**Dr. Santosh Khairnar**

Reg. No.-2000/08/2926





326 090325

**Name** : MR. UDIT KUMAR

**Ref. By** : Mediwheel

**Sent By** : Arcofemi Healthcare Pvt Ltd

**LAB ID** : 326

**Age** : 39 Yrs. **Sex** : M

**Printed** : 12/03/2025 12:43

**Sample Collection** : 09/03/2025 08:26

**Sample Received** : 09/03/2025 08:26

**Report Released** : 11/03/2025 11:40

**HbA1c (Whole Blood)**

Test	Result	Unit	Reference Range
HbA1C-Glycosylated Haemoglobin	: <b>6.70</b>	%	Non-diabetic: 4-6 Excellent Control: 6-7 Fair to good control: 7-8 Unsatisfactory control: 8-10 Poor Control: >10

*EDTA Whole Blood, Method: HPLC*
**Estimated Average Glucose (eAG)** : **145.59** mg/dl 65.1-136.3 mg/dL mg/dl

*EDTA Whole Blood, Method: Calculated*
**Interpretation:**

- 1.The term HbA1c refers to Glycated Haemoglobin. Measuring HbA1c gives an overall picture of what the average blood sugar levels have been over a period of weeks/month. Higher the HbA1c, the greater the risk of developing diabetes-related complications.
- 2.HbA1c has been endorsed by clinical groups and ADA (American Diabetes Association) guidelines 2012, for the diagnosis of diabetes using a cut-off point of 6.5%. ADA defined biological reference range for HbA1c is between 4-6%. Patients with HbA1c value between 6.0-6.5% are considered at risk for developing diabetes in the future. Trends in HbA1c area a better indicator of glucose control than standalone test.
- 3.To estimate the eAG from the HbA1c value, the following equation is used:  $eAG(mg/dl) = 28.7 * A1c - 46.7$ .
- 4.Diabetic must aspire to keep values under 7% to avoid the various complications resulting from diabetes.

\*Note - This test is outsourced and processed at Millenium Special Labs Pvt Ltd.

*(Collected At: 09/03/2025 08:26:02, Received At: 09/03/2025 08:26:02, Reported At: 11/03/2025 11:40:36)*
**Blood Sugar Fasting (FBS) & Post Prandial Blood Sugar (PPBS)**

Test	Result	Unit	Biological Ref. Range
GLUCOSE (SUGAR) FASTING, (Fluoride Plasma Used)	: <b>113</b>	mg/dL	Non-Diabetic: < 100 mg/dl Impaired Fasting Glucose: 100-125 mg/dl Diabetic: $\geq$ 126 mg/dl
<i>Method: GOD-POD</i>			
Fasting Urine Glucose	: Absent		Absent
GLUCOSE (SUGAR) PP, ( Fluoride Plasma Used )	: <b>145</b>	mg/dl	Non-Diabetic: < 140 mg/dl Impaired Glucose Tolerance: 140-199 mg/dl Diabetic: $\geq$ 200 mg/dl
PP Urine Glucose	: Absent		Absent

*Test Done on - Automated Biochemistry Analyzer (EM 200)*

\*All Samples Processed At Excellas Clinics Mulund Centre .

*(Collected At: 09/03/2025 08:26:02, Received At: 09/03/2025 08:26:02, Reported At: 11/03/2025 11:42:22)*

  
**Dr. Santosh Khairnar**

Reg. No.-2000/08/2926





326 090325

**Name** : MR. UDIT KUMAR

**Ref. By** : Mediwheel

**Sent By** : Arcofemi Healthcare Pvt Ltd

**LAB ID** : 326

**Age** : 39 Yrs. **Sex** : M

**Printed** : 12/03/2025 12:43

**Sample Collection** : 09/03/2025 08:26

**Sample Received** : 09/03/2025 08:26

**Report Released** : 11/03/2025 11:40

---

**BLOOD GROUP**

---

Test	Result	Unit	Biological Ref. Range
Blood Group	: 'O' Rh POSITIVE		

Slide and Tube Agglutination Test

(Collected At: 09/03/2025 08:26:02, Received At: 09/03/2025 08:26:02, Reported At: 11/03/2025 11:43:21)

----- End Of Report -----



  
**Dr. Santosh Khairnar**

Reg. No.-2000/08/2926





326 090325

**Name** : MR. UDIT KUMAR

**Ref. By** : Mediwheel

**Sent By** : Arcofemi Healthcare Pvt Ltd

**LAB ID** : 326

**Age** : 39 Yrs. **Sex** : M

**Printed** : 12/03/2025 12:43

**Sample Collection** : 09/03/2025 08:26

**Sample Received** : 09/03/2025 08:26

**Report Released** : 11/03/2025 11:40

**LIPID PROFILE**

Test	Result	Unit	Biological Ref. Range
Total Cholesterol	: 184	mg/dl	Desirable: <200 Borderline high = 200-239 High: > 239
<i>Serum, Method: CHOD-PAP</i>			
S. Triglyceride	: 85	mg/dl	Desirable: <161 Borderline High: 161 - 199 High: > 200 - 499/ Very High:>499
<i>Serum, Method: GPO-Trinder</i>			
HDL Cholesterol	: 46	mg/dl	35.3-79.5 mg/dl
<i>serum, Direct method</i>			
LDL Cholesterol	: 121.00	mg/dl	Optimal: <100; Near Optimal: 100-129; Borderline High: 130-159; High: 160-189; Very high: >190
<i>Serum, (Calculated)</i>			
VLDL Cholesterol	: 17.0	mg/dl	5-30 mg/dl
<i>Serum, Method: Calculated</i>			
LDL/HDL Ratio	: 2.6		Optimal: <2.5 Near Optimal: 2.5-3.5 High >3.5
<i>Serum, Method: Calculated</i>			
TC/HDL Ratio	: 4.0		Optimal: <3.5 Near Optimal: 3.5 - 5.0 High >5.0
<i>Serum, Method: Calculated</i>			

Test Done on - Automated Biochemistry Analyzer (EM 200).

**Interpretation**

1. Triglycerides: When triglycerides are very high greater than 1000 mg/dL, there is a risk of developing pancreatitis in children and adults. Triglycerides change dramatically in response to meals, increasing as much as 5 to 10 times higher than fasting levels just a few hours after eating. Even fasting levels vary considerably day to day. Therefore, modest changes in fasting triglycerides measured on different days are not considered to be abnormal.

2. HDL-Cholesterol: HDL- C is considered to be beneficial, the so-called "good" cholesterol, because it removes excess cholesterol from tissues and carries it to the liver for disposal.

3. LDL-Cholesterol: Desired goals for LDL-C levels change based on individual risk factors.

\*All Samples Processed At Excellas Clinics Mulund Centre

(Collected At: 09/03/2025 08:26:02, Received At: 09/03/2025 08:26:02, Reported At: 11/03/2025 11:40:08)

----- End Of Report -----

  
**Dr. Santosh Khairnar**

Reg. No.-2000/08/2926





326 090325

**Name** : MR. UDIT KUMAR

**Ref. By** : Mediwheel

**Sent By** : Arcofemi Healthcare Pvt Ltd

**LAB ID** : 326

**Age** : 39 Yrs. **Sex** : M

**Printed** : 12/03/2025 12:43

**Sample Collection** : 09/03/2025 08:26

**Sample Received** : 09/03/2025 08:26

**Report Released** : 11/03/2025 11:40

**LIVER FUNCTION TEST**

Test	Result	Unit	Biological Ref. Range
S. Bilirubin (Total) <i>Serum, Method: Diazo (walter &amp; Gerarde)</i>	: 0.45	mg/dl	0-2.0 mg/dl
S. Bilirubin (Direct) <i>Serum, Method: Diazo (walter &amp; Gerarde)</i>	: 0.18	mg/dl	0-0.4 mg/dl
S. Bilirubin (Indirect) <i>Serum, Method: Calculated</i>	: 0.27	mg/dl	0.10-1.0 mg/dl
Aspartate Transaminase (AST/SGOT) <i>Serum, Method: UV Kinetic with P5P</i>	: 19	IU/L	0-35 IU/L
Alanine Transaminase (ALT/SGPT) <i>Serum, Method: UV Kinetic with P5P</i>	: 30	IU/L	0-45 IU/L
S. Alkaline Phosphatase <i>Serum, Method: IFCC with AMP buffer</i>	: <b>152</b>	IU/L	53-128 IU/L
Total Proteins <i>Serum, Method: Biuret</i>	: 7.6	gm/dl	6.4-8.3 gm/dl
S. Albumin <i>Serum, Method: BCG</i>	: 4.5	gm/dl	3.5-5.2 gm/dl
S. Globulin <i>Serum, Method: Calculated</i>	: 3.1	gm/dl	2.3-3.5 gm/dl
A/G Ratio <i>Serum, Method: Calculated</i>	: 1.45		0.90-2.00
Gamma GT <i>Serum, Method: G glutamyl carboxy nitroanilide</i> <i>Test Done on - Automated Biochemistry Analyzer (EM 200).</i>	: 54	U/L	0-55 U/L

\*All Samples Processed At Excellas Clinics Mulund Centre .

(Collected At: 09/03/2025 08:26:02, Received At: 09/03/2025 08:26:02, Reported At: 11/03/2025 11:40:25)

----- End Of Report -----

  
**Dr. Santosh Khairnar**

Reg. No.-2000/08/2926





326 090325

**Name** : MR. UDIT KUMAR

**Ref. By** : Mediwheel

**Sent By** : Arcofemi Healthcare Pvt Ltd

**LAB ID** : 326

**Age** : 39 Yrs. **Sex** : M

**Printed** : 12/03/2025 12:43

**Sample Collection** : 09/03/2025 08:26

**Sample Received** : 09/03/2025 08:26

**Report Released** : 11/03/2025 11:40

**SERUM CREATININE**

Test	Result	Unit	Biological Ref. Range
S. Creatinine	: 0.62	mg/dl	0.7-1.3 mg/dl

*Serum, Method: Enzymatic*

Test Done on - Automated Biochemistry Analyzer (EM 200).

*\*All Samples Processed At Excellas Clinics Mulund Centre*
*(Collected At: 09/03/2025 08:26:02, Received At: 09/03/2025 08:26:02, Reported At: 11/03/2025 11:40:59)*
**BLOOD UREA NITROGEN (BUN)**

Test	Result	Unit	Biological Ref. Range
Urea	: 23.75	mg/dl	19-45 mg/dl

*Serum, Method: Urease - GLDH*

Blood Urea Nitrogen : 11.10 mg/dl

*Test Done on - Automated Biochemistry Analyzer (EM 200)*
*\*All Samples Processed At Excellas Clinics Mulund Centre*
*(Collected At: 09/03/2025 08:26:02, Received At: 09/03/2025 08:26:02, Reported At: 11/03/2025 11:41:10)*
**SERUM URIC ACID**

Test	Result	Unit	Biological Ref. Range
S. Uric Acid	: 5.70	mg/dl	3.5-7.2 mg/dl

*Serum, Method: Uricase - POD*

Test Done on - Automated Biochemistry Analyzer (EM 200).

*(Collected At: 09/03/2025 08:26:02, Received At: 09/03/2025 08:26:02, Reported At: 11/03/2025 11:41:22)*
  
**Dr. Santosh Khairnar**

Reg. No.-2000/08/2926





326 090325

**Name** : MR. UDIT KUMAR

**Ref. By** : Mediwheel

**Sent By** : Arcofemi Healthcare Pvt Ltd

**LAB ID** : 326

**Age** : 39 Yrs. **Sex** : M

**Printed** : 12/03/2025 12:43

**Sample Collection** : 09/03/2025 08:26

**Sample Received** : 09/03/2025 08:26

**Report Released** : 11/03/2025 11:40

**BUN CREAT RATIO (BCR)**

Test	Result	Unit	Biological Ref. Range
BUN/Creatinine ratio	: 17.90		5-20

*Serum, Method: Calculated*

**NOTE:**

A blood urea nitrogen (BUN)/creatinine ratio (BCR) >20 is used to distinguish pre-renal azotemia (PRA) and acute tubular necrosis (ATN)

*(Collected At: 09/03/2025 08:26:02, Received At: 09/03/2025 08:26:02, Reported At: 11/03/2025 11:41:16)*

----- End Of Report -----



  
**Dr. Santosh Khairnar**

Reg. No.-2000/08/2926







326 090325

**Name** : MR. UDIT KUMAR

**Ref. By** : Mediwheel

**Sent By** : Arcofemi Healthcare Pvt Ltd

**LAB ID** : 326

**Age** : 39 Yrs. **Sex** : M

**Printed** : 12/03/2025 12:43

**Sample Collection** : 09/03/2025 08:26

**Sample Received** : 09/03/2025 08:26

**Report Released** : 11/03/2025 11:42

**THYROID FUNCTION TEST**

Test	Result	Unit	Biological Ref. Range
Total T3 <i>Serum, Method: CLIA</i>	: 1.5	ng/dl	0.70-2.04 ng/dl
Total T4 <i>Serum, Method: CLIA</i>	: 6.70	µg/dl	5.1-14.1 µg/dl
TSH (Thyroid Stimulating Hormone) <i>Serum, Method: CLIA</i>	: 4.26	µIU/ml	0.27-5.3 µIU/ml

Interpretation Decreased TSH with raised or within range T3 and T4 is seen in primary hyperthyroidism, toxic thyroid nodule, sub-clinical hyperthyroidism, on thyroxine ingestion, post-partum and gestational thyrotoxicosis Raised TSH with decreased T3 and T4 is seen in hypothyroidism and with intermittent T4 therapy. Alterations in TSH are also seen in non-thyroidal illnesses like HIV infection, chronic active hepatitis ,estrogen producing tumors, pregnancy, new-born, steroids, glucocorticoids and may cause false thyroid levels for thyroid function tests as with increased age ,marked variations in thyroid hormones are seen. In pregnancy T3 and T4 levels are raised, hence FT3 and Ft4 is to be done to determine hyper or hypothyroidism.

\*Note - This test is outsourced and processed at Millenium Special Labs Pvt Ltd.

(Collected At: 09/03/2025 08:26:02, Received At: 09/03/2025 08:26:02, Reported At: 11/03/2025 11:42:09)

----- End Of Report -----

  
**Dr. Santosh Khairnar**

Reg. No.-2000/08/2926





326 090325

**Name** : MR. UDIT KUMAR

**Ref. By** : Mediwheel

**Sent By** : Arcofemi Healthcare Pvt Ltd

**LAB ID** : 326

**Age** : 39 Yrs. **Sex** : M

**Printed** : 12/03/2025 12:43

**Sample Collection** : 09/03/2025 08:26

**Sample Received** : 09/03/2025 08:26

**Report Released** : 11/03/2025 11:43

**EXAMINATION OF URINE**

Test	Result	Unit	Biological Ref. Range
<b><u>PHYSICAL EXAMINATION</u></b>			
Quantity :	20	ml	
Colour :	Pale yellow		
Appearance :	Clear		
Reaction (pH) :	6.0		4.5 - 8.0
Specific Gravity :	1.020		1.010 - 1.030
<b><u>CHEMICAL EXAMINATION</u></b>			
Protein :	Absent		Absent
Glucose :	Absent		Absent
Ketones Bodies :	Absent		Absent
Occult Blood :	Absent		Absent
Bilirubin :	Absent		Absent
Urobilinogen :	Absent		Normal
<b><u>MICROSCOPIC EXAMINATION</u></b>			
Epithelial Cells :	1 - 2	/ hpf	
Pus cells :	2 - 3	/ hpf	
Red Blood Cells :	Absent	/ hpf	
Casts :	Absent	/ lpf	Absent / lpf
Crystals :	Absent		Absent
<b><u>OTHER FINDINGS</u></b>			
Yeast Cells :	Absent		Absent
Bacteria :	Absent		Absent
Mucus Threads :	Absent		
Spermatozoa :	Absent		
Deposit :	Absent		Absent
Amorphous Deposits :	Absent		Absent

sample type:Urine

Method:Visual and Microscopic

(Collected At: 09/03/2025 08:26:02, Received At: 09/03/2025 08:26:02, Reported At: 11/03/2025 11:43:08)

----- End Of Report -----

  
**Dr. Santosh Khairnar**

Reg. No.-2000/08/2926





326 090325

**Name** : MR. UDIT KUMAR

**Ref. By** : Mediwheel

**Sent By** : Arcofemi Healthcare Pvt Ltd

**LAB ID** : 326

**Age** : 39 Yrs. **Sex** : M

**Printed** : 12/03/2025 12:43

**Sample Collection** : 09/03/2025 08:26

**Sample Received** : 09/03/2025 08:26

**Report Released** : 10/03/2025 14:34

---

**X RAY CHEST PA VIEW**

---

**CLINICAL PROFILE: NO COMPLAINTS**

Both the lung fields appear normal.

Cardiac silhouette is within normal limits.

Bilateral hilar shadows appear normal.

Bilateral costophrenic angles appear normal.

Bony thorax appears normal.

Soft tissues appear normal.

**IMPRESSION:**

**No significant abnormality detected.**

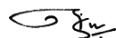

**Dr. Raj Shah**  
DMRE , M.B.B.S  
REG. NO. 2019/05/3609





326 090325

**Name** : MR. UDIT KUMAR

**Ref. By** : Mediwheel

**Sent By** : Arcofemi Healthcare Pvt Ltd

**LAB ID** : 326

**Age** : 39 Yrs. **Sex** : M

**Printed** : 12/03/2025 12:43

**Sample Collection** : 09/03/2025 08:26

**Sample Received** : 09/03/2025 08:26

**Report Released** : 10/03/2025 14:34



MR KUMAR UDIT AGE 39 YRS MALE R01 CHEST,PA 3/9/2025 08:49 AM

EXCELLAS CLINICS, DOMBIVILI (E)

(Collected At: 09/03/2025 08:26:02, Received At: 09/03/2025 08:26:02, Reported At: 10/03/2025 14:34:09)

----- End Of Report -----



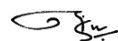

**Dr. Raj Shah**  
DMRE , M.B.B.S  
REG. NO. 2019/05/3609





326 090325

**Name** : MR. UDIT KUMAR**Ref. By** : Mediwheel**Sent By** : Arcofemi Healthcare Pvt Ltd**LAB ID** : 326**Age** : 39 Yrs. **Sex** : M**Printed** : 12/03/2025 12:43**Sample Collection** : 09/03/2025 08:26**Sample Received** : 09/03/2025 08:26**Report Released** : 10/03/2025 15:22

---

**USG ABDOMEN & PELVIS - MALE**

---

**Liver:-** is normal in size(14.8 cm) and **shows raised echotexture**. No focal or diffuse lesion is seen. The portal and hepatic veins are normal. No IHBR dilatation seen.

**Gall Bladder:-** is partially distended. No calculus or mass lesion is seen.  
No GB wall thickening or pericholecystic fluid is seen.

Visualised **CBD** is normal.

**Pancreas:-**is normal in size and reflectivity. No focal lesion seen.

**Spleen:-** is normal in size (10.5 cm) and reflectivity. No focal lesion is seen.

**Kidneys:-** Both Kidneys are normal in size, shape, position. They show normal reflectivity. CMD is maintained. No hydronephrosis seen on either side.

Right kidney – 9.8 x 4.1 cms. **A tiny calculus measuring 3.7 mm is seen in the upper pole of the right kidney.**

Left kidney – 10.0 x 4.3 cms

**Urinary Bladder:-** is well distended and shows normal wall thickness.  
No intraluminal lesion seen.

**Prostate:-** is normal in size, shape and echotexture.  
No focal lesions.

No ascites is seen. No significant lymphadenopathy is seen.

Excessive bowel gases.

**IMPRESSION:**

- **Grade I fatty liver.**
- **Tiny non obstructive right renal calculus.**

*Thanks for the Referral*

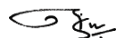

**Dr. Raj Shah**  
DMRE , M.B.B.S  
REG. NO. 2019/05/3609





326 090325

**Name** : MR. UDIT KUMAR

**Ref. By** : Mediwheel

**Sent By** : Arcofemi Healthcare Pvt Ltd

**LAB ID** : 326

**Age** : 39 Yrs. **Sex** : M

**Printed** : 12/03/2025 12:43

**Sample Collection** : 09/03/2025 08:26

**Sample Received** : 09/03/2025 08:26

**Report Released** : 10/03/2025 15:22

(Collected At: 09/03/2025 08:26:02, Received At: 09/03/2025 08:26:02, Reported At: 10/03/2025 15:22:07)

----- End Of Report -----

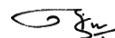

**Dr. Raj Shah**  
DMRE , M.B.B.S  
REG. NO. 2019/05/3609





326 090325

**Name** : MR. UDIT KUMAR

**Ref. By** : Mediwheel

**Sent By** : Arcofemi Healthcare Pvt Ltd

**LAB ID** : 326

**Age** : 39 Yrs. **Sex** : M

**Printed** : 12/03/2025 12:43

**Sample Collection** : 09/03/2025 08:26

**Sample Received** : 09/03/2025 08:26

**Report Released** : 10/03/2025 11:39

---

**OPHTHALMIC EVALUATION**

---

<b>Examination</b>	<b>Right Eye</b>	<b>Left Eye</b>
Distance Vision	6/6	6/6
Near Vision	N/6	N/6
Color Vision	Normal	
Remarks	Normal	

(Collected At: 09/03/2025 08:26:02, Received At: 09/03/2025 08:26:02, Reported At: 10/03/2025 11:39:57)

----- End Of Report -----



## MEDICAL EXAMINATION REPORT

Name	<del>Mr./ Mrs./ Miss</del>	Kumar udit	
Sex		Male / Female	
Age (yrs.)	39.	UHID :	
Date		9 / 3 / 2025	Bill No :
Marital Status	143	Single / Married / Widow / Widower :	
		No. of Children : 0 /	
Present Complaints		Lower Back Pain on last 1 yr.	
Past Medical History :		nil	
Surgical History :		nil	
Personal History		Diet : Veg <input type="checkbox"/> / Mixed <input checked="" type="checkbox"/>	
		Addiction : Smoking <input type="checkbox"/> / Tobacco Chewing <input checked="" type="checkbox"/> / Alcohol <input type="checkbox"/> :	
		Any Other :	
Family History		Father = HT / DM / IHD / Stroke / Any Other	
		Mother = HT / DM / IHD / Stroke / Any Other	
		Siblings = HT / DM / IHD / Stroke / Any Other	
History of Allergies		Drug Allergy	
		Any Other	nil
History of Medication		For HT / DM / HD / Hypothyroidism	
		Any Other	
On Examination (O/E)		G. E. : R. S. : C. V. S. : C. N. S. : P/A : Any Other Positive Findings :	



Height	170.5 / cms	Weight	78.8 Kgs	BMI	27.1
Pulse (per min.)	90	Blood Pressure (mm of Hg)	128 / 78 mmHg		
<b>Gynaecology</b>					
Examined by	Dr.				
Complaint & Duration					
Other Symptoms (Mict, bowels etc)					
Menstrual History	Menarche _____ Cycle _____ Loss _____ Pain _____ I.M.B. _____ P.C.B. _____ L.M.P. _____ Vaginal Discharge _____ Cx. Smear _____ Contraception _____				
Obstetric History					
Examination :					
Breast					
Abdomen					
P.S.					
P.V.					
Gynaecology Impression & Recommendation					
Recommendation	<u>of 5 vit D3 / Ca</u>				
Physician Impression					
Examined By :	- Overweight = To Reduce Weight - Underweight = To Increase Weight				



# Summary

Excallas Clinics Private Ltd.

1st Floor, Kasturi Ashish, Kalyan Shil Rd, Dombivali (E) Thane, 421201.

328/MR KUMAR UDIT 39 Yrs/Male 78 Kg/170 Cms

Date: 09-Mar-2025 10:20:53 AM

Ref.By : MEDIWHEEL  
Medication :  
Objective :

Protocol : BRUCE  
History : NIL

Stage	StageTime (Min:Sec)	PhaseTime (Min:Sec)	Speed (mph)	Grade (%)	METs	H.R. (bpm)	B.P. (mmHg)	R.P.P. x100	PVC	Comments
Supine					1.0	93	130/80	120	-	
Standing					1.0	93	130/80	120	-	
HV					1.0	93	130/80	120	-	
ExStart					1.0	93	130/80	120	-	
Stage 1	3:01	3:02	1.7	10.0	4.7	152	140/80	212	-	
PeakEx	2:03	5:04	2.5	12.0	6.3	171	150/90	256	-	
Recovery	1:00		0.0	0.0	1.0	151	150/90	226	-	
Recovery	2:00		0.0	0.0	1.0	124	150/90	186	-	
Recovery	3:00		0.0	0.0	1.0	116	140/80	162	-	

## Findings :

Exercise Time : 5:03 minutes  
 Max HR attained : 171 bpm 94% of Max Predictable HR 181  
 Max BP : 150/90(mmHg)  
 WorkLoad attained : 6.3 (Fair Effort Tolerance )  
 No significant ST segment changes noted during exercise or recovery.  
 No Angina/Arrhythmia/S3/murmur  
 Final Impression : Test is negative for inducible ischaemia.  
 Maxmum Depression: 2:27

STL 0.5 mm/Div

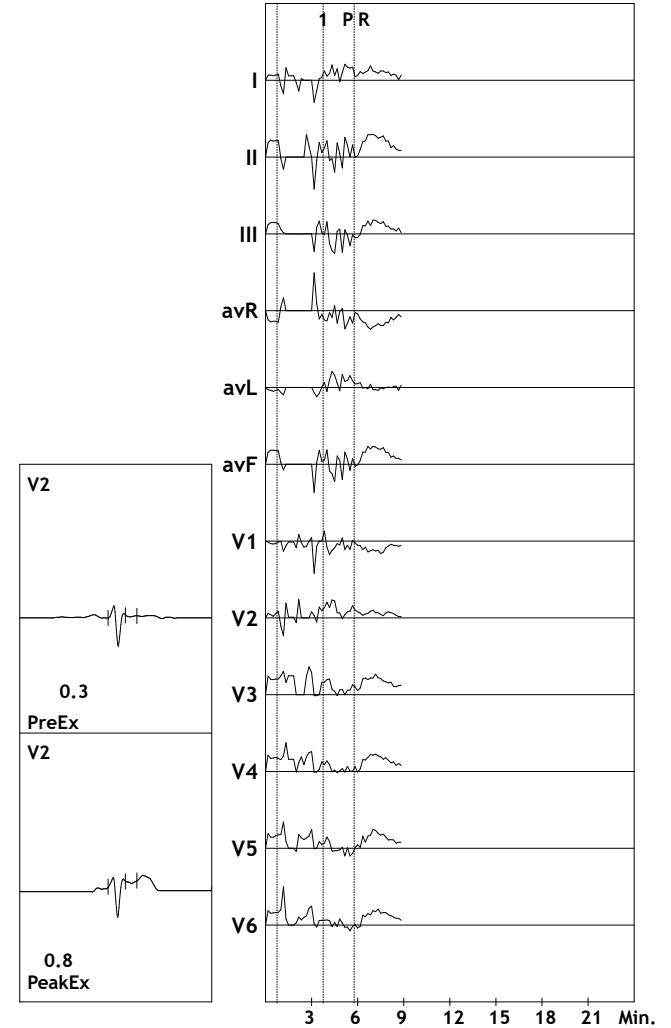

Advice/Comments:



# 12 Lead + Comparison

328/MR KUMAR UDIT HR: 92 bpm  
 39 Yrs/Male METS: 1.0  
 78 Kg/170 Cms BP: 130/80  
 Date: 09-Mar-2025 10:20:53 AM

MHR:50% of 181  
 Speed: 0.0 mph  
 Grade: 0.0%

# Excallas Clinics Private Ltd.

1st Floor, Kasturi Ashish, Kalyan Shil Rd, Dombivali (E) Thane, 421201.

Raw ECG  
 BRUCE  
 (1.0-100)Hz

Ex Time 00:33  
 BLC :On  
 Notch :On

Supine  
 10.0 mm/mV  
 25 mm/Sec.

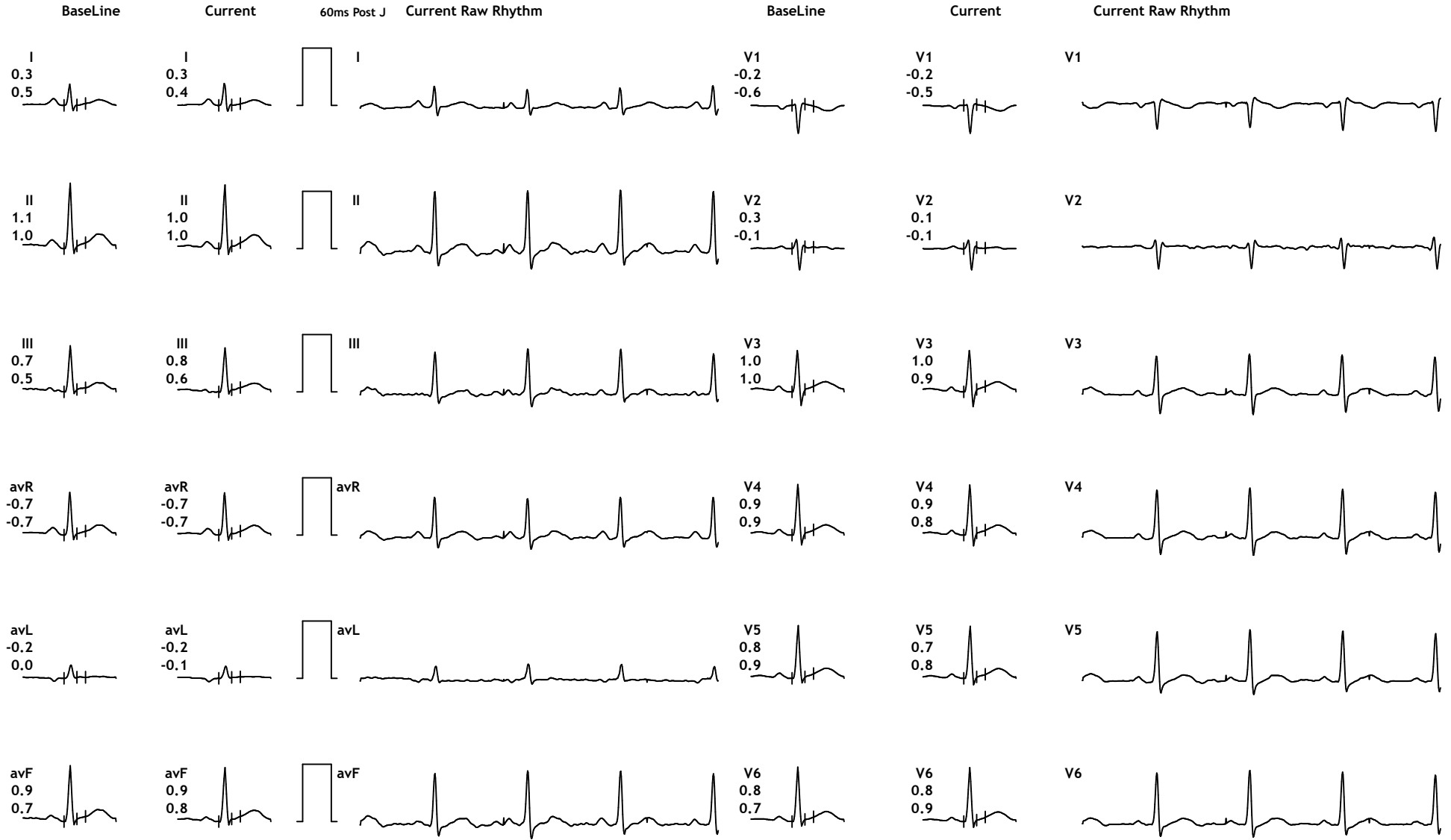



# 12 Lead + Comparison

328/MR KUMAR UDIT HR: 93 bpm  
 39 Yrs/Male METS: 1.0  
 78 Kg/170 Cms BP: 130/80  
 Date: 09-Mar-2025 10:20:53 AM

MPHR:51% of 181  
 Speed: 0.0 mph  
 Grade: 0.0%

# Excallas Clinics Private Ltd.

1st Floor, Kasturi Ashish, Kalyan Shil Rd, Dombivali (E) Thane, 421201.

Raw ECG  
 BRUCE  
 (1.0-100)Hz

Ex Time 00:37  
 BLC :On  
 Notch :On

Standing  
 10.0 mm/mV  
 25 mm/Sec.

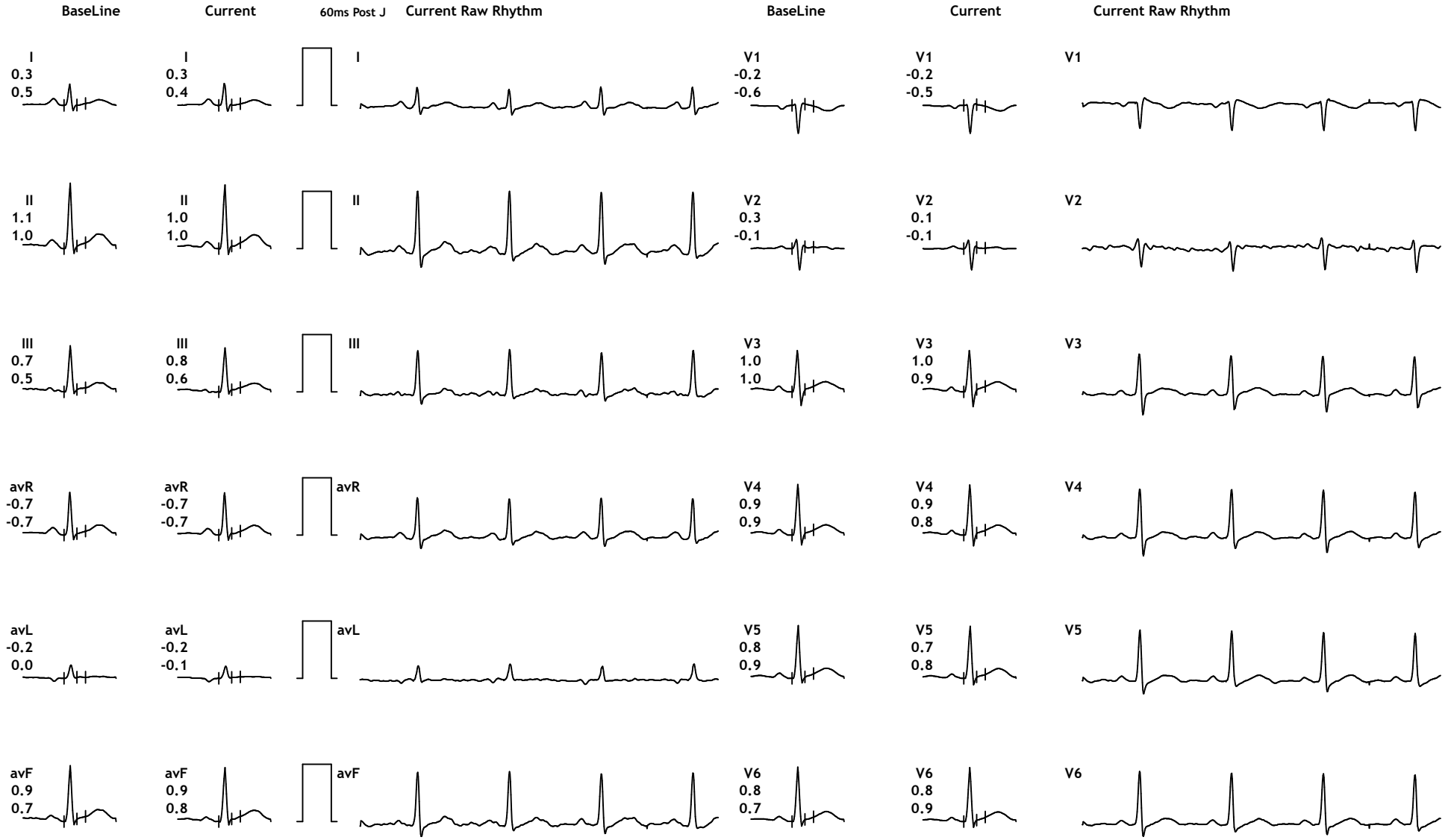



# 12 Lead + Comparison

328/MR KUMAR UDIT HR: 93 bpm  
 39 Yrs/Male METS: 1.0  
 78 Kg/170 Cms BP: 130/80  
 Date: 09-Mar-2025 10:20:53 AM

MpHR: 51% of 181  
 Speed: 0.0 mph  
 Grade: 0.0%

# Excallas Clinics Private Ltd.

1st Floor, Kasturi Ashish, Kalyan Shil Rd, Dombivali (E) Thane, 421201.

Raw ECG  
 BRUCE  
 (1.0-100)Hz

Ex Time 00:40  
 BLC :On  
 Notch :On

HV  
 10.0 mm/mV  
 25 mm/Sec.

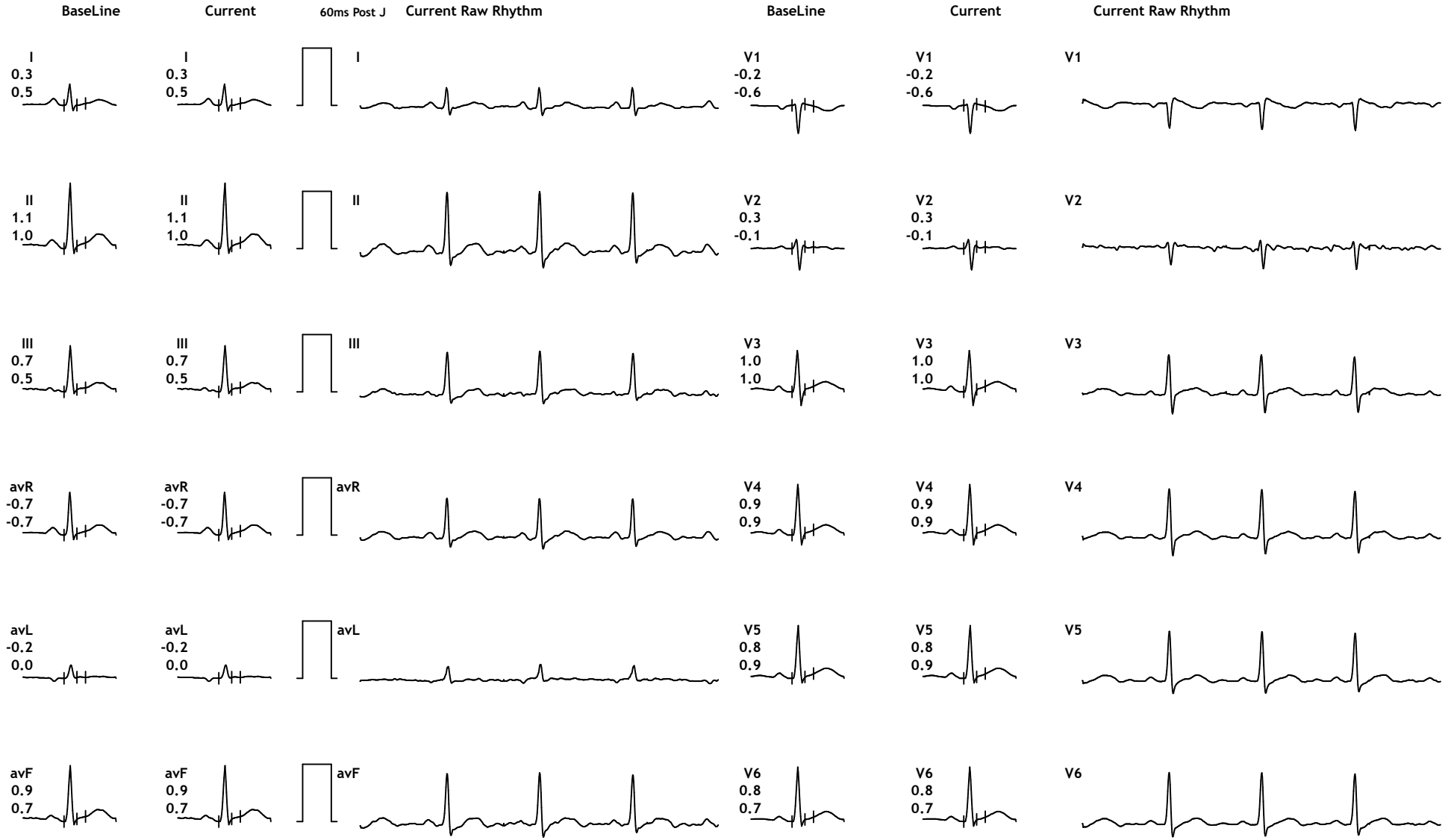



# 12 Lead + Comparison

328/MR KUMAR UDIT HR: 93 bpm  
 39 Yrs/Male METS: 1.0  
 78 Kg/170 Cms BP: 130/80  
 Date: 09-Mar-2025 10:20:53 AM

MPHR:51% of 181  
 Speed: 0.0 mph  
 Grade: 0.0%

# Excallas Clinics Private Ltd.

1st Floor, Kasturi Ashish, Kalyan Shil Rd, Dombivali (E) Thane, 421201.

Raw ECG  
 BRUCE  
 (1.0-100)Hz

Ex Time 00:43  
 BLC :On  
 Notch :On

ExStart  
 10.0 mm/mV  
 25 mm/Sec.

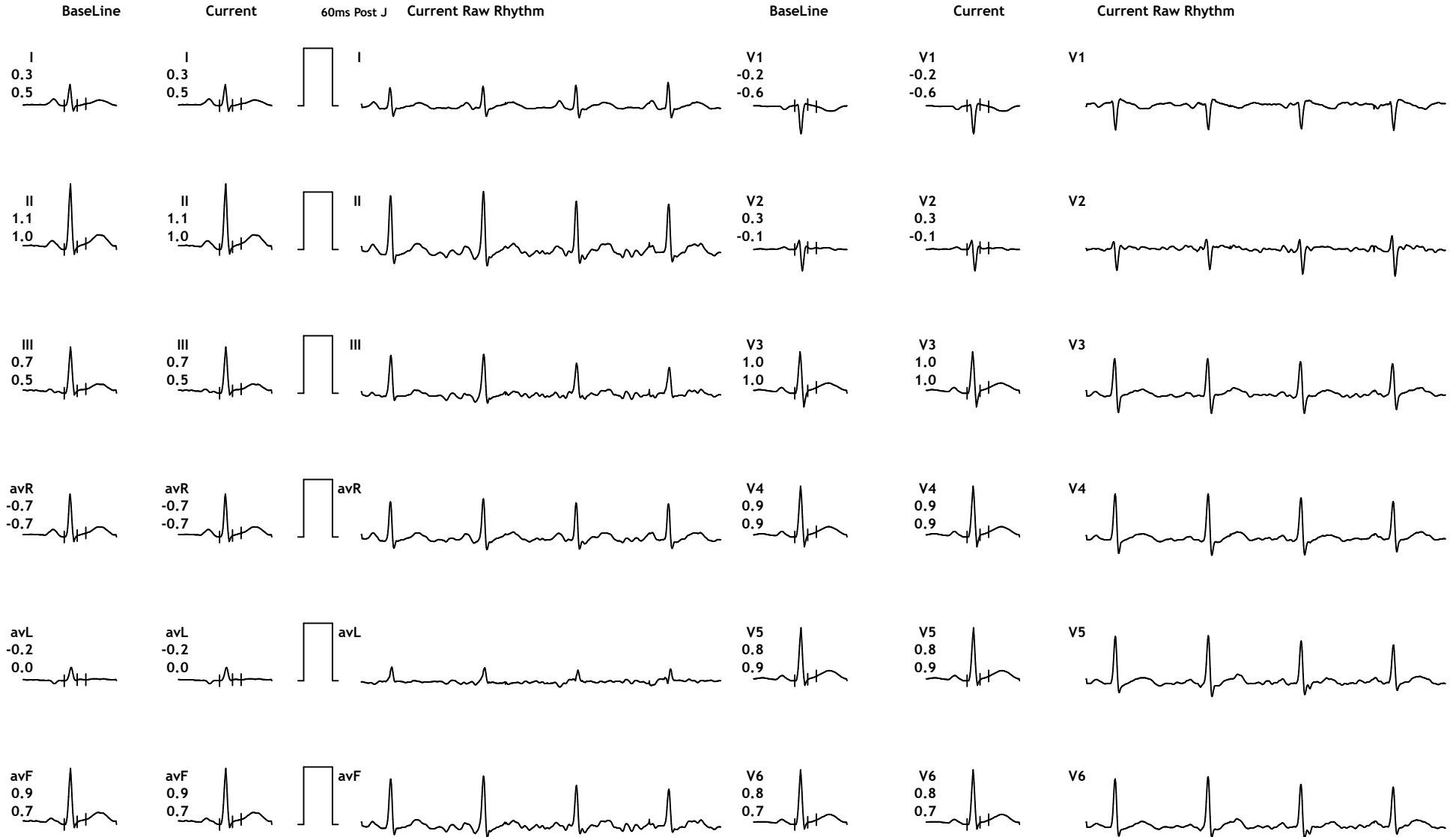



# 12 Lead + Comparison

328/MR KUMAR UDIT HR: 152 bpm  
 39 Yrs/Male METS: 4.7  
 78 Kg/170 Cms BP: 140/80  
 Date: 09-Mar-2025 10:20:53 AM

MpHR:83% of 181  
 Speed: 1.7 mph  
 Grade: 10.0%

# Excallas Clinics Private Ltd.

1st Floor, Kasturi Ashish, Kalyan Shil Rd, Dombivali (E) Thane, 421201.

Raw ECG  
 BRUCE  
 (1.0-100)Hz

Ex Time 03:00  
 BLC :On  
 Notch :On

BRUCE:Stage 1(3:00)  
 10.0 mm/mV  
 25 mm/Sec.

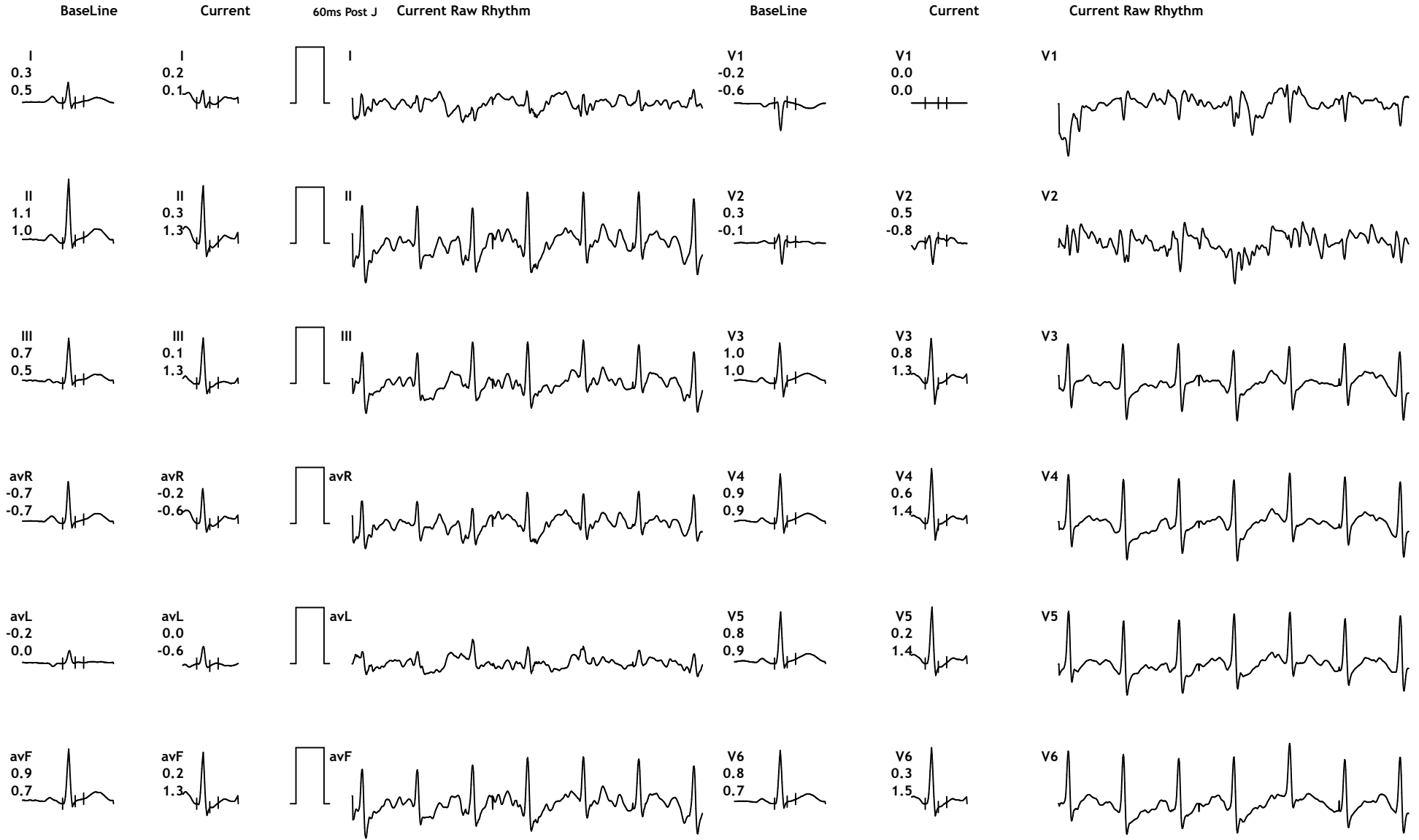



# 12 Lead + Comparison

328/MR KUMAR UDIT HR: 171 bpm  
 39 Yrs/Male METS: 6.3  
 78 Kg/170 Cms BP: 150/90  
 Date: 09-Mar-2025 10:20:53 AM

MpHR:94% of 181  
 Speed: 2.5 mph  
 Grade: 12.0%

# Excallas Clinics Private Ltd.

1st Floor, Kasturi Ashish, Kalyan Shil Rd, Dombivali (E) Thane, 421201.

Raw ECG  
 BRUCE  
 (1.0-100)Hz

Ex Time 05:02  
 BLC :On  
 Notch :On

BRUCE:PeakEx(2:02)  
 10.0 mm/mV  
 25 mm/Sec.

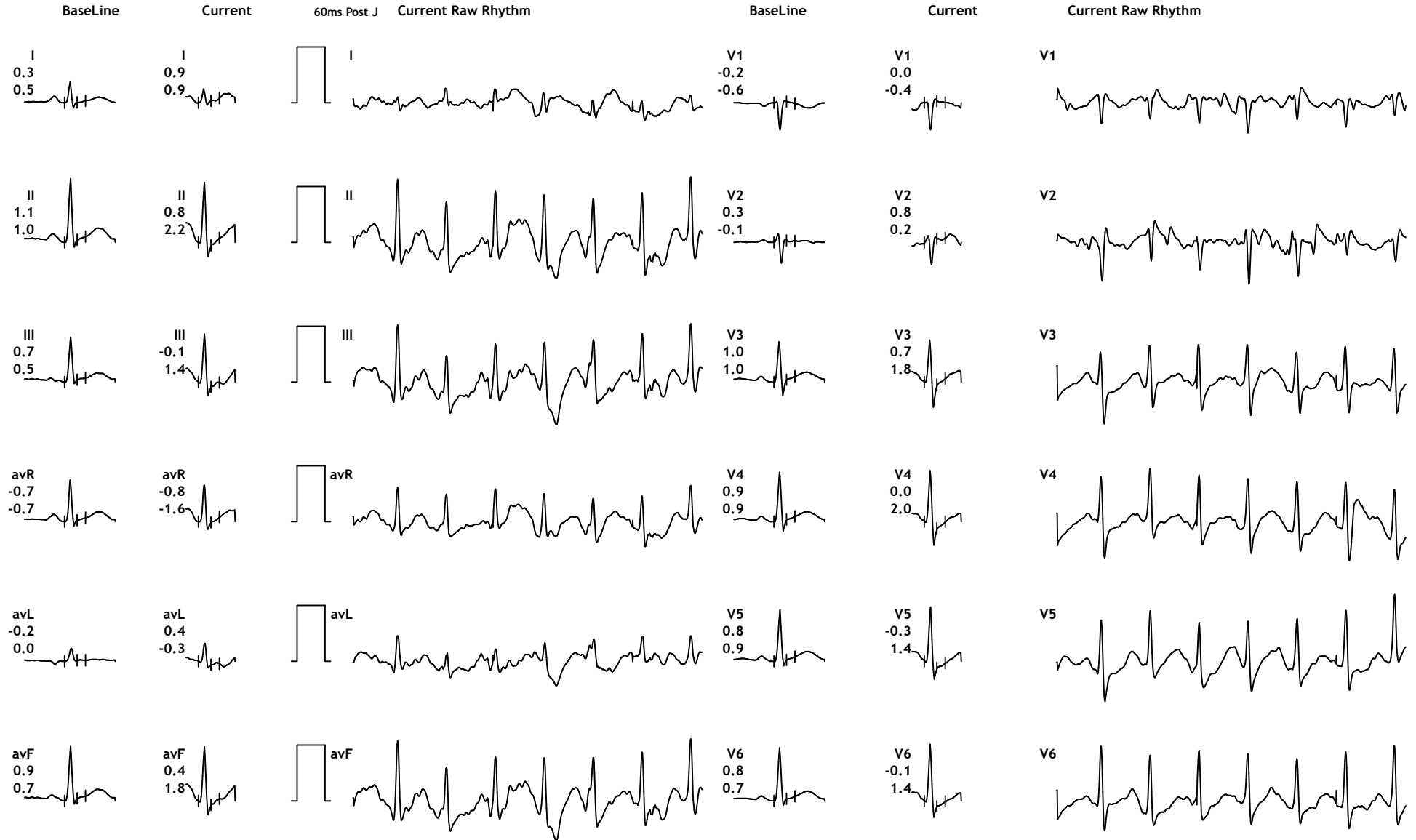





# 12 Lead + Comparison

328/MR KUMAR UDIT HR: 152 bpm  
 39 Yrs/Male METS: 1.0  
 78 Kg/170 Cms BP: 150/90  
 Date: 09-Mar-2025 10:20:53 AM

MPHR:83% of 181  
 Speed: 0.0 mph  
 Grade: 0.0%

# Excallas Clinics Private Ltd.

1st Floor, Kasturi Ashish, Kalyan Shil Rd, Dombivali (E) Thane, 421201.

Raw ECG  
 BRUCE  
 (1.0-100)Hz

Ex Time 05:03  
 BLC :On  
 Notch :On

Recovery(1:00)  
 10.0 mm/mV  
 25 mm/Sec.

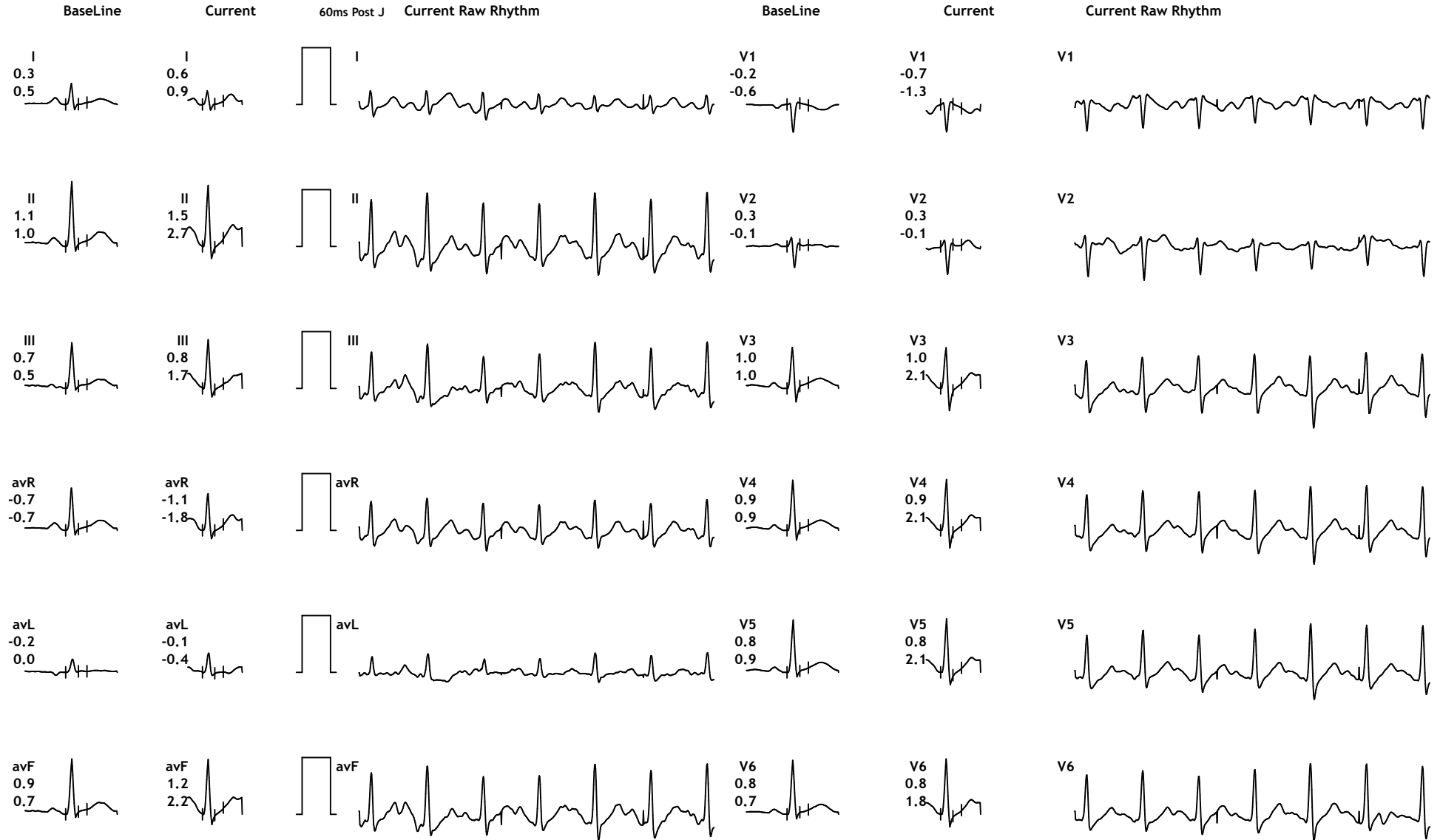



# 12 Lead + Comparison

328/MR KUMAR UDIT HR: 125 bpm  
 39 Yrs/Male METS: 1.0  
 78 Kg/170 Cms BP: 150/90  
 Date: 09-Mar-2025 10:20:53 AM

MPHR:69% of 181  
 Speed: 0.0 mph  
 Grade: 0.0%

# Excallas Clinics Private Ltd.

1st Floor, Kasturi Ashish, Kalyan Shil Rd, Dombivali (E) Thane, 421201.

Raw ECG  
 BRUCE  
 (1.0-100)Hz

Ex Time 05:03  
 BLC :On  
 Notch :On

Recovery(2:00)  
 10.0 mm/mV  
 25 mm/Sec.

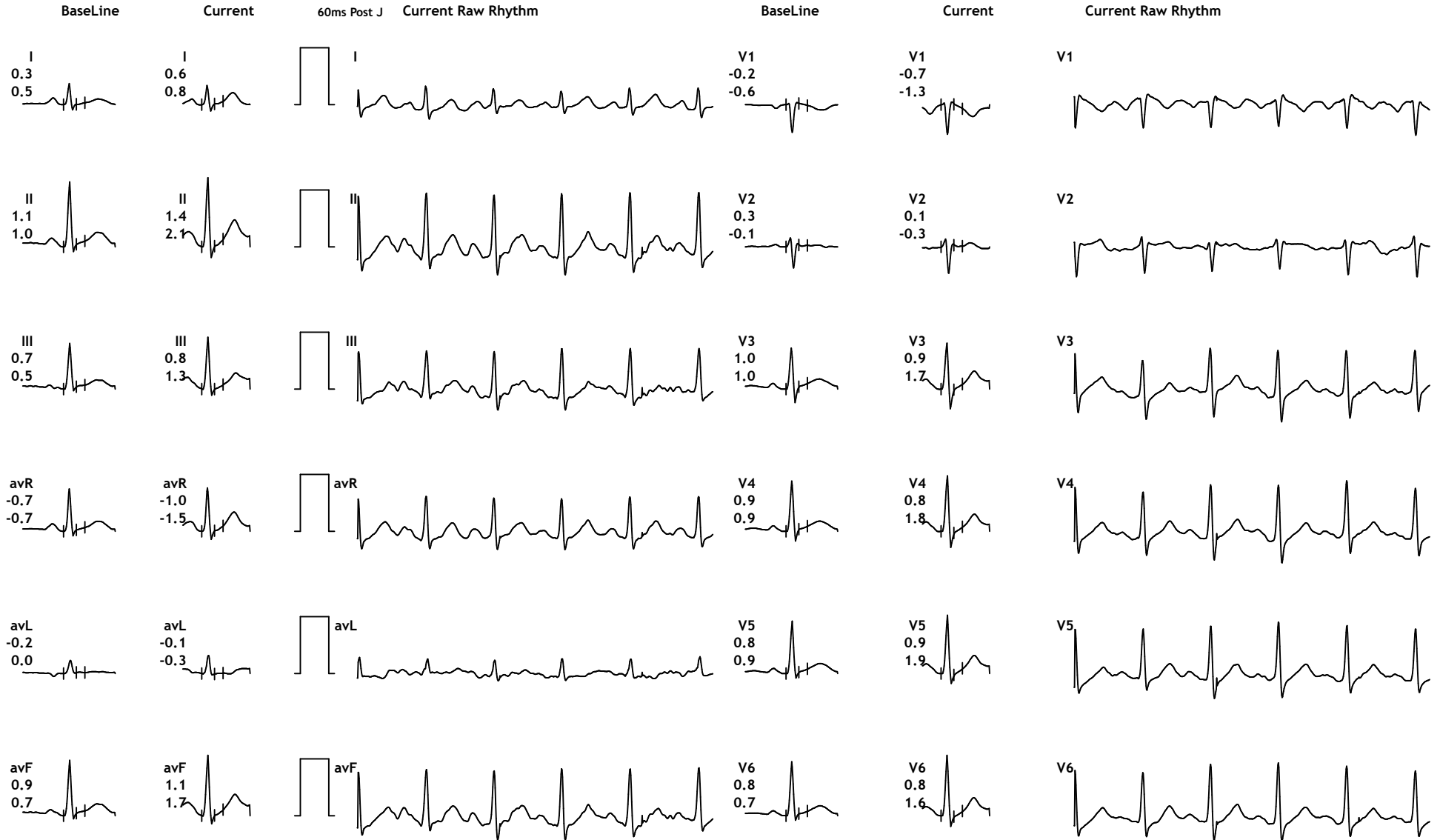



# 12 Lead + Comparison

328/MR KUMAR UDIT HR: 116 bpm  
 39 Yrs/Male METS: 1.0  
 78 Kg/170 Cms BP: 140/80  
 Date: 09-Mar-2025 10:20:53 AM

MPHR:64% of 181  
 Speed: 0.0 mph  
 Grade: 0.0%

# Excallas Clinics Private Ltd.

1st Floor, Kasturi Ashish, Kalyan Shil Rd, Dombivali (E)Thane, 421201.

Raw ECG  
 BRUCE  
 (1.0-100)Hz

Ex Time 05:03  
 BLC :On  
 Notch :On

Recovery(3:00)  
 10.0 mm/mV  
 25 mm/Sec.

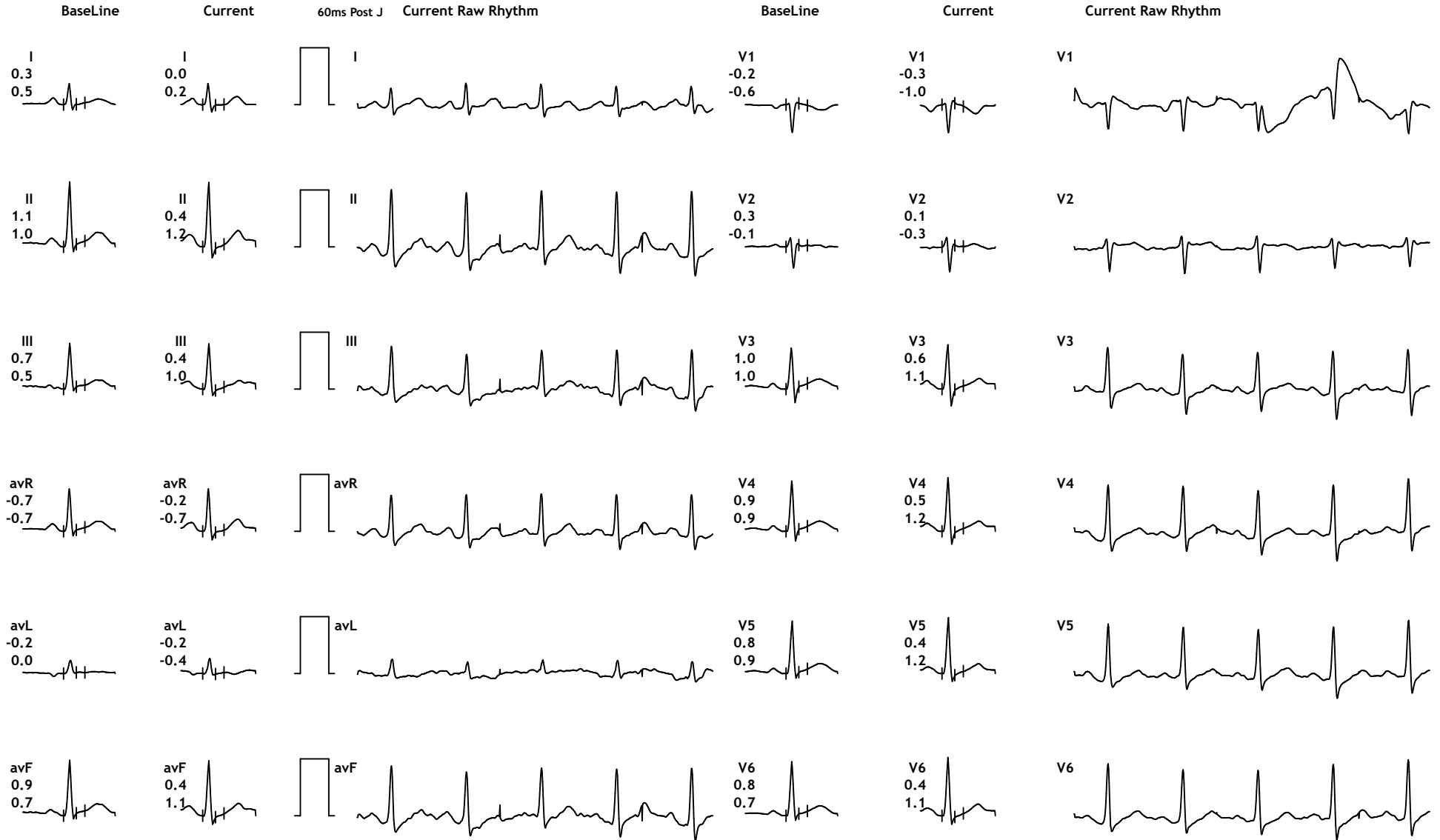

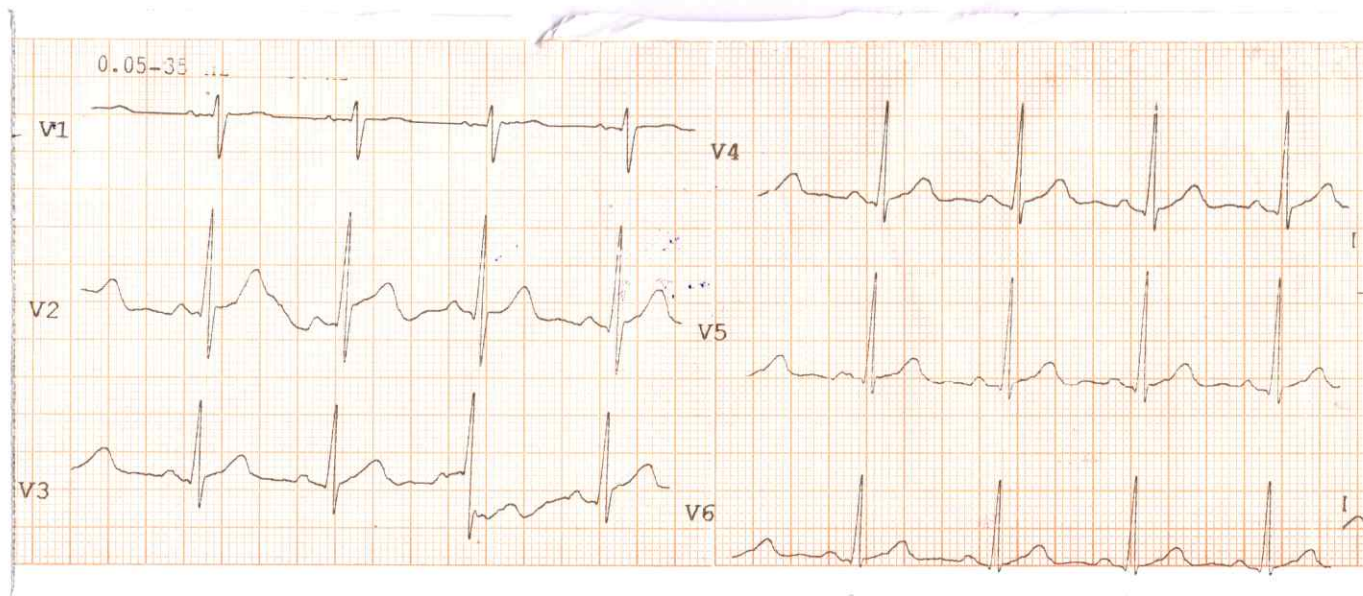
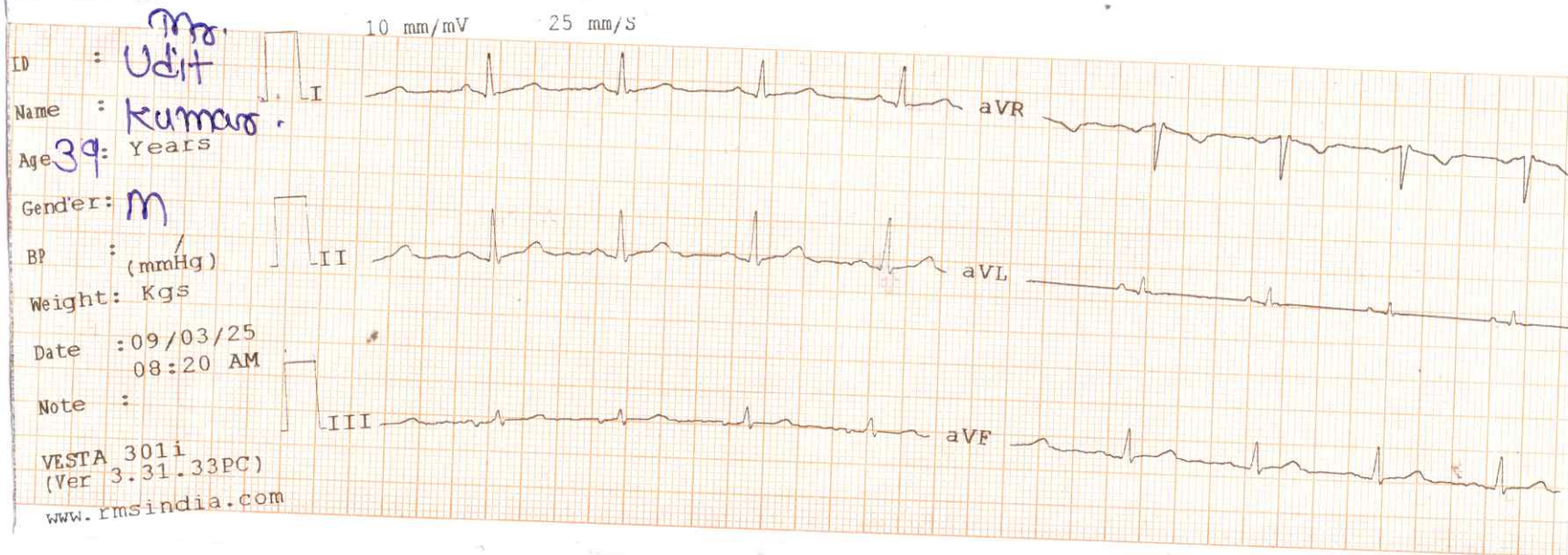

NBR

**Dr. VINAY HIRAY**  
 DNB MED  
 Reg. No. 2012/09/2681