

LETTER OF APPROVAL / RECOMMENDATION

To,

The Coordinator,
MediWheel (M/s. Arcofemi Healthcare Pvt. Ltd.)

Dear Sir / Madam,

Sub: Annual Health Checkup for the employees of Bank of Baroda

This is to inform you that the following employee wishes to avail the facility of Cashless Annual Health Checkup provided by you in terms of our agreement.

PARTICULARS	EMPLOYEE DETAILS
NAME	MR. DAS RAJENDRA
EC NO.	157195
DESIGNATION	SENIOR CUSTOMER SERVICE ASSOCIATE (CASH)
PLACE OF WORK	DHANBAD,BANK MORE
BIRTHDATE	20-05-1970
PROPOSED DATE OF HEALTH CHECKUP	09-11-2024
BOOKING REFERENCE NO.	24D157195100118746E

This letter of approval / recommendation is valid if submitted along with copy of the Bank of Baroda employee id card. This approval is valid from **24-10-2024** till **31-03-2025** The list of medical tests to be conducted is provided in the annexure to this letter. Please note that the said health checkup is a **cashless facility** as per our tie up arrangement. We request you to attend to the health checkup requirement of our employee and accord your top priority and best resources in this regard. The EC Number and the booking reference number as given in the above table shall be mentioned in the invoice, invariably.

We solicit your co-operation in this regard.

Yours faithfully,

Sd/-

Chief General Manager
HRM & Marketing Department
Bank of Baroda



(Note: This is a computer generated letter. No Signature required. For any clarification, please contact MediWheel (M/s. Arcofemi Healthcare Pvt. Ltd.))

 **बैंक ऑफ़ बड़ोदा**
Bank of Baroda

नाम : राजेन्द्र दास
Name : RAJENDRA DAS

कर्मचारी कूट क : 157195
E.C. No. : 157195



Rajendra Das
राजेन्द्र दास
Signature of Holder

अधिकृत अधिकारी, डी.एम. जमशेदपुर क्षेत्र
Issuing Authority, DGM Jamshedpur Region

If found, please return to,
Dy General Manager
Bank of Baroda, Baroda Surya Bhawan, Main Road Bistupur
Jamshedpur- 831001, Jharkhand
Phone +91 657 2249410

PERMANENT ADDRESS : Bonod Nagar- Near Railway Line- Kendriya
Vidyalya No-1, Hirapur Dhanbad

EMERGENCY CONTACT NO. : 9693464640

रक्त समूह / Blood Group : B+

पहचान चिन्ह / Identification Marks : Cut Mark On Left Elbow







राजेन्द्र दास
Rajendra Das
 जन्म तिथि/DOB: 20/05/1970
 पुरुष/ MALE

3158 7867 5377
 VID: 9132 2795 9063 7776

मेरा आधार, मेरी पहचान



 पता:
 S/O मधु रविदास, बिनोद नगर नियर रेलवे लाइन ट्रांसफार्मर,
 धनबाद, धनबाद,
 झारखण्ड - 826001

Address:
 S/O Madhu Ravidas, binod nagar near rly
 line tarsformer, Dhanbad, Dhanbad,
 Jharkhand - 826001

3158 7867 5377
 VID: 9132 2795 9063 7776

QR Code with Photograph
 Photo of [Name], [Address]

ASARFI HOSAINI





असर्फी हॉस्पिटल
सबके लिए स्वास्थ्य

OUT PATIENT DEPARTMENT

Department of General Medicine

ADMISSION:

Name: _____
Age: _____
Sex: _____
Address: _____
Phone: _____

MRG-18211
400, RAJINDER, E-20
141 23 W D D / Male
NORTH ROAD NEAR BSI LINE RAJINDER: DEWANA - Jalandhar (INDIA)
Dr. Anand K. M. Mehta

Date: _____
Time: _____

IPD/OPD/OT/ICU
P20153006
8 Nov 2024 3:38 pm

Referral: _____

History and examination:

BP: 65/85 mmHg, HR: 97 bpm, RR: 31, SpO2: 97%
Wt: 110 kg, Ht: 180 cm

Investigation:

- BP 110

Diagnosis:

Medication Prescription: L

- G. Urinary D 1000 mg 2ma

Call 12

- B cap vitamin 100 mg
applied
to 2ma

Follow up:
Date: _____
Time: _____

Dept: _____

Signature (Print) of Doctor / Health

Registration no. as valid for 7 days only
This document is not valid for medico-legal purposes.

Signature of Doctor

56 Years

Male

Rate 85 . Sinus rhythm.....Normal P axis, V-rate 50- 99

PR 154
QRS 91
QT 353
QTc 420

--AXIS--

P 59
QRS -9
T 30

12 Lead; Standard Placement

- NORMAL ECG -

Unconfirmed Diagnosis

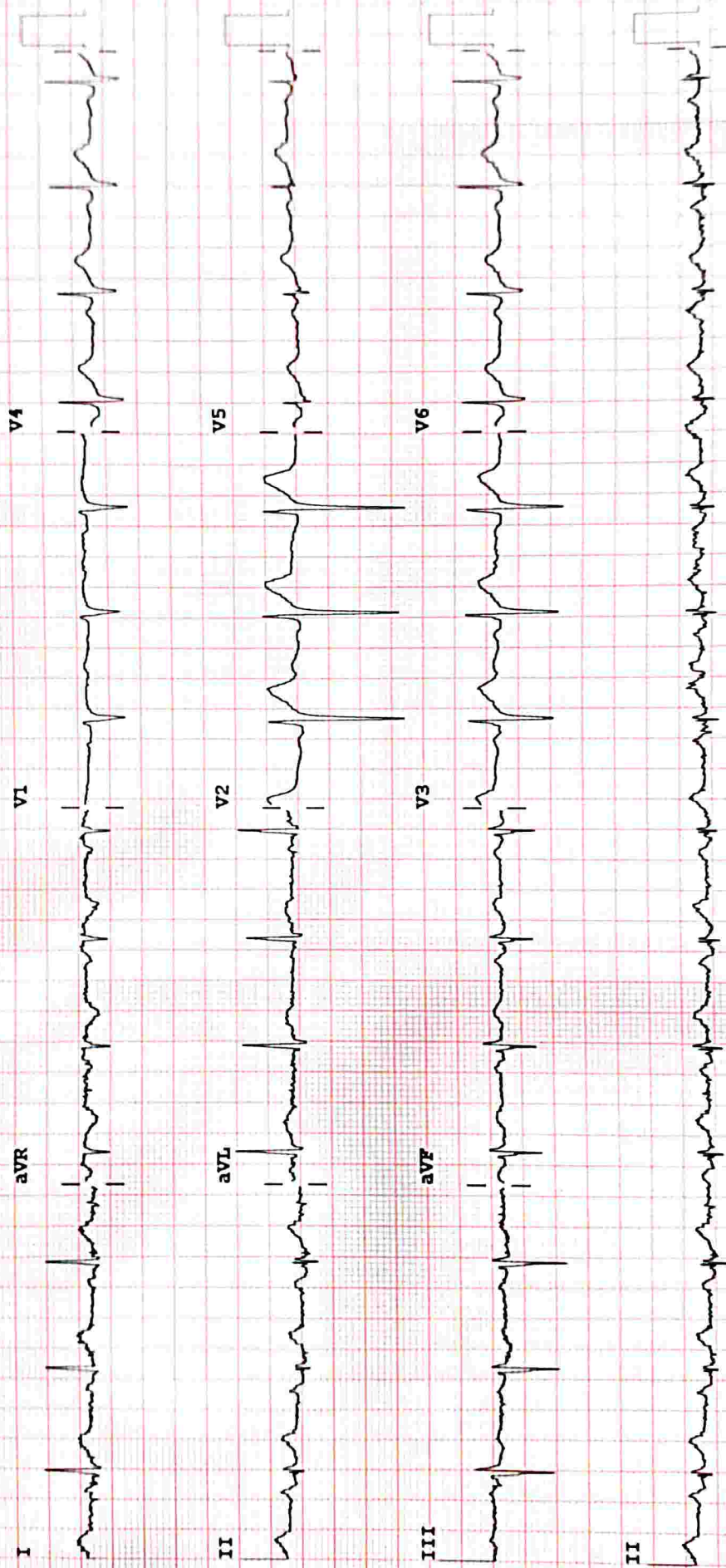

Device:

Speed: 25 mm/sec

Limb: 10 mm/mV

Chest: 10.0 mm/mV

F 50~ 0.15-100 Hz

100B CL?

P?

ASARFI INSTITUTE OF CARDIAC SCIENCES

Name : MR RAJENDRA DAS
Patient Id : 56211

Date : 09/11/2024

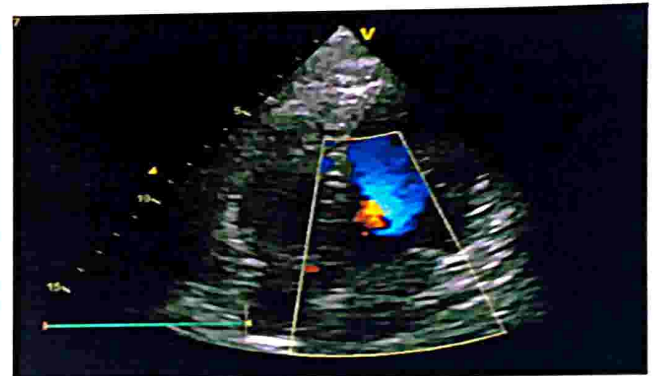
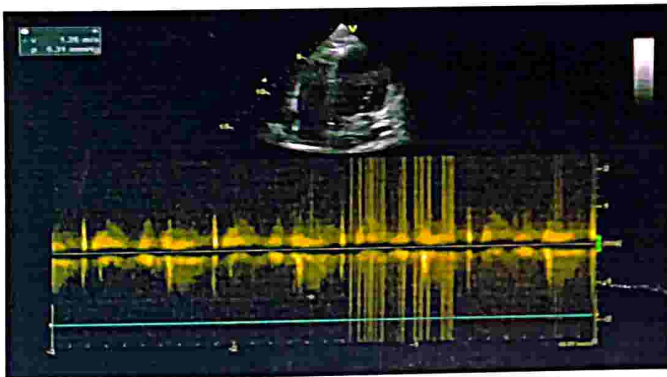
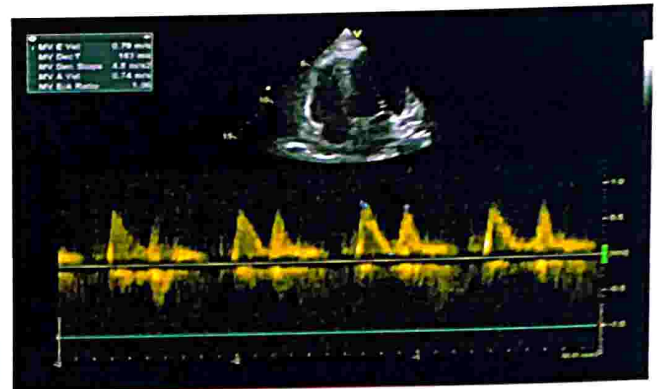
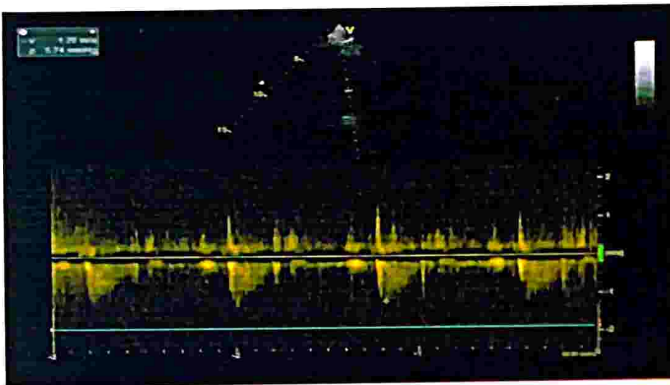
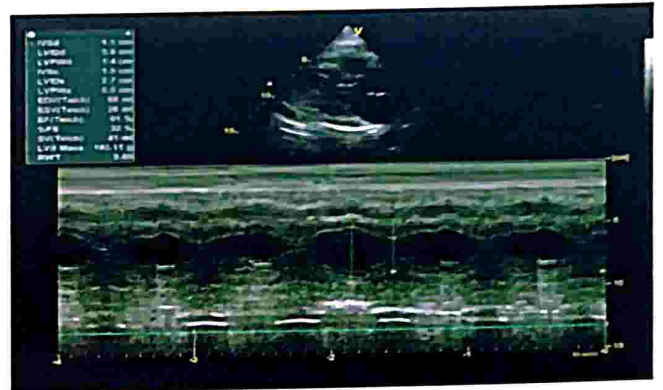
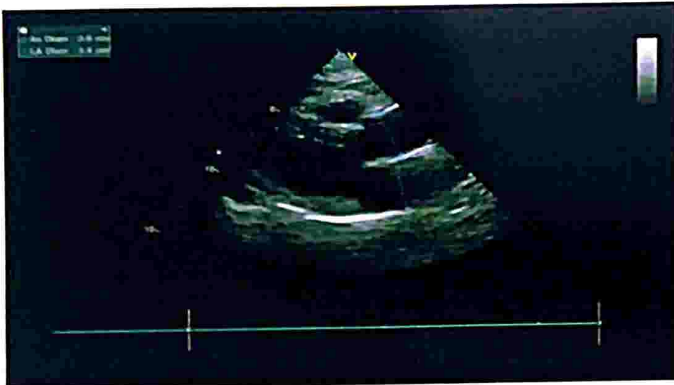

ECHOCARDIOGRAPHY REPORT

Name: MR RAJENDRA DAS

Age: 54

Sex: Male

Date: 09/11/2024

2D & M-MODE MEASUREMENTS

LA Diam	3.4 cm
Ao Diam	3.0 cm
IVSd	1.1 cm
LVIDd	3.9 cm
LVPWd	1.4 cm
IVSs	1.5 cm
LVIDs	2.7 cm

2D & M-MODE CALCULATIONS

EDV(Teich)	68 ml
ESV(Teich)	26 ml
EF(Teich)	61 %
%FS	32 %
SV(Teich)	41 ml
LVD Mass	193.11 g
RWT	0.69

MITRAL VALVE

MV E Vel	0.79 m/s
MV DecT	163 ms
MV Dec Slope	4.8 m/s ²
MV A Vel	0.74 m/s
MV E/A Ratio	1.06

AORTIC VALVE

AV Vmax	1.26 m/s
AV maxPG	6.31 mmHg

TRICUSPID VALVE

PV Vmax	1.20 m/s
PV maxPG	5.74 mmHg

PULMONARY VALVE

COMMENTS:

- NORMAL SIZE CARDIAC CHAMBERS
- NO LVRWMA
- GOOD LV SYSTOLIC FUNCTION (EF-63%)
- NORMAL MITRAL INFLOW PATTERN
- NO MR, NO AR, NO TR
- IAS, IVS INTACT
- NO CLOT PE
- IVC NORMAL

IMPRESSION:

- NORMAL ECHO STUDY

DR. S. H. CHAVAN
(CONSULTANT CARDIOLOGIST)

TECH. SIG





www.asarehospital.com

Baramuri, P.O. - Bishunpur Polytechnic, Dhanbad (Jharkhand) - 828130
Regd. Office : Phularitand, Kharkharee, Dhanbad (Jharkhand) - 828130
Mob.: 78083 68888
CIN : U85110JH2005PLC011673

RADIOLOGY REPORT

Ref. No.	56211 (54)	Ref. Dr.	DR. SELF
Name	MR. RAJENDRA DAS	Study	USG WHOLE ABDOMEN
Age & Sex	54Y /M	Rep Date	9.11.2024

USG WHOLE ABDOMEN

- LIVER** : Liver is normal in size, shape & echotexture. No obvious focal lesion is seen. IHBR are not dilated.
- GALL BLADDER** : GB is well distended. No obvious calculus or mass lesion is seen. The wall thickness is normal.
- CBD** : CBD is normal in course & caliber.
- PV** : PV is normal in course & caliber.
- PANCREAS** : Pancreas is normal in size, shape & echotexture. Peripancreatic soft tissues appear normal. MPD is not dilated.
- SPLEEN** : Spleen is normal in shape, size & echotexture. It measures 11.5cm in size.
- KIDNEYS** : The right kidney measures 9.1 x 4.3cm. The left kidney measures 10.3 x 4.7 cm. Both kidneys are normal in shape, size & position. The pelvicalyceal system is normal. Corticomedullary differentiation is maintained. No focal lesion is seen.
- URINARY BLADDER** : Urinary bladder is well distended. No obvious calculus or mass lesion is seen. The wall thickness is normal.
- PROSTATE** : Prostate is enlarged in size, shape & echotexture. It measures 3.6 x 3.7 x 4.3cm in size (volume – 31 cc).
- OTHERS** : No ascites or retroperitoneal lymphadenopathy is seen.
- IMPRESSION** : • Prostatomegaly
Clinical correlation is suggested. (*Advice PSA correlation.*)



Swarna
Dr. SWARNA BHARDWAJ
(Radiologist)
M.B.B.S, B.J MEDICAL COLLEGE
DNB, APOLLO MAIN HOSPITAL CHENNAI

24 HOUR EMERGENCY

"KEEP THE REPORTS CAREFULLY AND BRING THEM ALONG DURING YOUR NEXT VISIT TO OUR HOSPITAL"

ASATI HOSPITAL

Baramurl, B-Polytechnic, Dhanbad, Jharkhand - 828130

Name: Mr. Rajendra Das

Age: 54 Y

Date: 09-Nov-2024

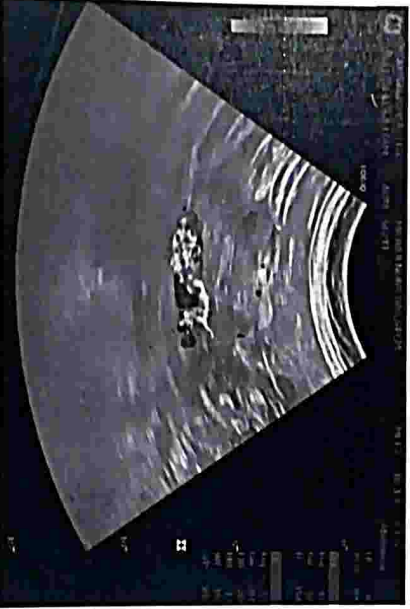
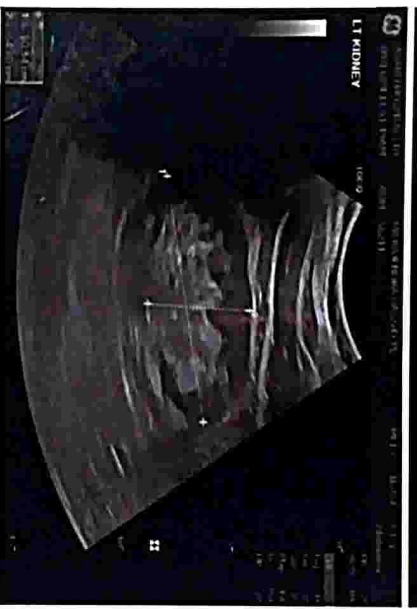

RADIOLOGY REPORT

Patient Name :	MR.RAJENDRA DAS	Patient ID :	56211
Modality :	DX	Sex :	M
Age :	54Y	Study :	CHEST PA
Reff. Dr. :	DR.SELF	Study Date :	09-11-2024

X-RAY OF CHEST PA VIEW

Findings:

- No lung parenchymal lesion is seen.
- Both costo-phrenic angles are clear.
- Cardio thoracic ratio within normal limit.
- Both the hila are normal.
- Both domes of diaphragm are normal in shape and position.
- Trachea is at midline.

IMPRESSION: Skiagram does not reveal any abnormality.

Clinical correlation and other investigation suggested if clinically indicated.



Dr. Preetam Debasish Panda
MD (Radio diagnosis)
Registration No. 12-46299



Disclaimer: - It is an online interpretation of medical imaging based on clinical data. All modern machines/ procedures have their own limitation. If there is any clinical discrepancy, this investigation may be repeated or reassessed by other tests. Patient's identification in online reporting is not established, so in no way can this report be utilized for any medico legal purpose.



24 HOUR EMERGENCY

"KEEP THE REPORTS CAREFULLY AND BRING THEM ALONG DURING YOUR NEXT VISIT TO OUR HOSPITAL"



FINAL REPORT



Name : MR. RAJENDRA DAS
Reg. No. : JUN23-56211
Age / Sex : 54 Y 5 M 0 D / Male
Doctor : Self-Walkin
Pat. Type : TPA (Cashless Category)

Collection Time : 09-11-2024 10:13:48
Receiving Time : 09-11-2024 10:14:18
Reporting Time : 09-11-2024 14:30:38
Publish Time : 09-11-2024 3:25 pm

Test Name	Result	Flag	Unit	Reference Range
-----------	--------	------	------	-----------------

Biochemistry

Creatinine, Serum

Method: Enzymatic

Creatinine, Serum

0.8

Machine Name: XL640

mg/dl 0.6-1.4

Uric Acid, Serum

Method: Enzymatic

Uric Acid, Serum

5.0

Machine Name: XL640

mg/dl 3.4-7.0

Blood Urea Nitrogen (BUN)

Method: Calculated

Blood Urea Nitrogen (BUN)

9.85

Machine Name: XL640

mg/dl 07-21

LIPID PROFILE, SERUM

Method: Spectrophotometry

Triglycerides (Enzymatic)

50.0

Machine Name: XL640

mg/dl
Normal: <150
Borderline-high:
150-199 High risk
200-499
Very high risk >500
<200 No risk 200-239
Moderate
risk >240 High risk
0-30

Cholesterol, Total (CHOD/PAP)

134.0

mg/dl

VLDL Cholesterol (Calculated)

10

mg/dl

HDL Cholesterol (Enzymatic)

42.0

L

mg/dl

LDL Cholesterol (Calculated)

82

mg/dl

DR N N SINGH
MD (PATHOLOGY)

*This Document is not valid for Medico-Legal purposes.



Condition of Laboratory Testing & Reporting

(1) It is presumed that the test(s) performed are on the specimen(s) /Sample(s) belonging to the patient named or identified and the verification of the particulars have been carried out by the patient or his/her representative at the point of generation of the said specimen(s)/ Sample(s)(2) Laboratory investigations are only tool to facilitate in arriving at diagnosis and should be clinically correlated. (3) Tests results are not valid for medico legal Purposes. (4) Test requested might not be performed due to following Reason: (a)Specimen received is insufficient or inappropriate. (haemolysed/clotted/lipemic etc.) (b)Incorrect specimen type for requested test. (c)Specimen quality is unsatisfactory. (d) There is a discrepancy between the label on the specimen container and the Name on the test requisition form. (5) The Results of the Test May vary from lab and also from time to time for the same patient. (6) The results of a laboratory test are dependent on the quality of the sample as well as the assay technology (7) In case of queries or unexpected test results please call at +91 9207862282, Email-labasarfi@gmail.com



FINAL REPORT

Name : MR. RAJENDRA DAS
Reg. No. : JUN23-56211
Age / Sex : 54 Y 5 M 0 D / Male
Doctor : Self-Walkin
Pat. Type : TPA (Cashless Category)



Collection Time : 09-11-2024 10:13:48
Receiving Time : 09-11-2024 10:14:18
Reporting Time : 09-11-2024 14:30:38
Publish Time : 09-11-2024 3:25 pm

Test Name	Result	Flag	Unit	Reference Range
Cholesterol Total : HDL Ratio (Calculated)	3.19		mg/dl	1.2-6.0
GLYCOCYLATED HEMOGLOBIN (HbA1C), BLOOD				
<i>Method : HPLC / Nephelometry</i>				
HbA1C	5.5		%	4.4-6.2
Estimated average glucose (eAG)	111.15		mg/dl	

Machine Name: BIO-RAD, D-10 / MISPA

Interpretation:

HbA1c result is suggestive of at risk for Diabetes (Prediabetes)/ well controlled Diabetes in a known Diabetic.
Note: Presence of Hemoglobin variants and/or conditions that affect red cell turnover must be considered, particularly when the HbA1C result does not correlate with the patient's blood glucose levels.

FACTORS THAT INTERFERE WITH HbA1C | FACTORS THAT AFFECT INTERPRETATION | MEASUREMENT | OF HBA1C RESULTS |

-----|-----
| Hemoglobin variants,elevated fetal | Any condition that shortens erythrocyte |
| hemoglobin (HbF) and chemically | survival or decreases mean erythrocyte |
| modified derivatives of hemoglobin | age (e.g.,recovery from acute blood loss,|
| (e.g. carbamylated Hb in patients | hemolytic anemia, HbSS, HbCC, and HbSC) |
| with renal failure) can affect the | will falsely lower HbA1c test results |
| accuracy of HbA1c measurements | regardless of the assay method used.Iron |
| deficiency anemia is associated with |
| | higher HbA1c |



DR N N SINGH
DR N N SINGH
MD (PATHOLOGY)

*This Document is not valid for Medico-Legal purposes.

Condition of Laboratory Testing & Reporting

(1) It is presumed that the test(s) performed are on the specimen(s) /Sample(s) belonging to the patient named or identified and the verification of the particulars have been carried out by the patient or his/her representative at the point of generation of the said specimen(s)/ Sample(s)(2) Laboratory investigations are only tool to facilitate in arriving at diagnosis and should be clinically correlated. (3) Tests results are not valid for medico legal Purposes. (4) Test requested might not be performed due to following Reason: (a)Specimen received is insufficient or inappropriate. (haemolysed/clotted/lipemic etc.) (b)Incorrect specimen type for requested test. (c)Specimen quality is unsatisfactory. (d) There is a discrepancy between the label on the specimen container and the Name on the test requisition form. (5) The Results of the Test May vary from lab and also from time to time for the same patient. (6) The results of a laboratory test are dependent on the quality of the sample as well as the assay technology (7) In case of queries or unexpected test results please call at +91 9297862282. Email-labasarfi@gmail.com



FINAL REPORT

Name : MR. RAJENDRA DAS
Reg. No. : JUN23-56211
Age / Sex : 54 Y 5 M 0 D / Male
Doctor : Self-Walkin
Pat. Type : TPA (Cashless Category)



Collection Time : 09-11-2024 10:13:48
Receiving Time : 09-11-2024 10:14:18
Reporting Time : 09-11-2024 14:30:38
Publish Time : 09-11-2024 3:25 pm

Test Name	Result	Flag	Unit	Reference Range
Liver Function Test (LFT)				
<i>Method: Spectrophotometry</i>				
Bilirubin Total (Diazo)	0.6		mg/dl	0.3-1.2
Bilirubin Direct (Diazo)	0.3	H	mg/dl	0.00-0.2
Bilirubin Indirect (Calculated)	0.3		mg/dl	0.00-1.0
SGPT (IFCC without PDP)	25.0		U/L	7-50
SGOT (IFCC without PDP)	27.0		U/L	5-45
Alkaline Phosphate (PNP AMP Kinetic)	236.0		U/L	70-306
GGT (Enzymatic)	18.0		U/L	0-55
Protein Total (Biuret)	6.4		g/dl	6.4-8.3
Albumin (BCG)	4.0		g/dl	3.5-5.2
Globulin (Calculated)	2.4		g/dl	2.3-3.5
A : G Ratio (Calculated)	1.67			0.8-2.0
LDH: LACTATE DEHYDROGENASE	158.6		U/L	33-300
Blood Glucose Fasting & Postprandial				
<i>Method: GOD-POD</i>				
Fasting Blood Glucose, Plasma	90.0		mg/dl	70-110



DR N N SINGH
MD (PATHOLOGY)

*This Document is not valid for Medico-Legal purposes.

Page 3 of 9

Condition of Laboratory Testing & Reporting

(1) It is presumed that the test(s) performed are on the specimen(s) /Sample(s) belonging to the patient named or identified and the verification of the particulars have been carried out by the patient or his/her representative at the point of generation of the said specimen(s) / Sample(s) (2) Laboratory investigations are only tool to facilitate in arriving at diagnosis and should be clinically correlated. (3) Tests results are not valid for medico legal Purposes. (4) Test requested might not be performed due to following Reason: (a) Specimen received is insufficient or inappropriate. (haemolysed/clotted/lipemic etc.) (b) Incorrect specimen type for requested test. (c) Specimen quality is unsatisfactory. (d) There is a discrepancy between the label on the specimen container and the Name on the test requisition form. (5) The Results of the Test May vary from lab and also from time to time for the same patient. (6) The results of a laboratory test are dependent on the quality of the sample as well as the assay technology. (7) In case of queries or unexpected test results please call at +91 9297862282, Email-labasarfi@gmail.com

24 HOUR EMERGENCY

© AHL/D/0086/4197/OCT/24

"KEEP THE REPORTS CAREFULLY AND BRING THEM ALONG DURING YOUR NEXT VISIT TO OUR HOSPITAL"



MC-5939

FINAL REPORT

Name : MR. RAJENDRA DAS
Reg. No. : JUN23-56211
Age / Sex : 54 Y 5 M 0 D / Male
Doctor : Self-Walkin
Pat. Type : TPA (Cashless Category)



Collection Time : 09-11-2024 10:13:48
Receiving Time : 09-11-2024 10:14:18
Reporting Time : 09-11-2024 14:30:38
Publish Time : 09-11-2024 3:25 pm

Test Name	Result	Flag	Unit	Reference Range
-----------	--------	------	------	-----------------

Clinical Pathology



DR N N SINGH
MD (PATHOLOGY)

*This Document is not valid for Medico-Legal purposes.

Page 4 of 9

Condition of Laboratory Testing & Reporting

(1) It is presumed that the test(s) performed are on the specimen(s) /Sample(s) belonging to the patient named or identified and the verification of the particulars have been carried out by the patient or his/her representative at the point of generation of the said specimen(s)/ Sample(s)(2) Laboratory investigations are only tool to facilitate in arriving at diagnosis and should be clinically correlated. (3) Tests results are not valid for medico legal Purposes. (4) Test requested might not be performed due to following Reason: (a)Specimen received is insufficient or inappropriate. (haemolysed/clotted/lipemic etc.) (b)Incorrect specimen type for requested test. (c)Specimen quality is unsatisfactory. (d) There is a discrepancy between the label on the specimen container and the Name on the test requisition form. (5) The Results of the Test May vary from lab and also from time to time for the same patient. (6) The results of a laboratory test are dependent on the quality of the sample as well as the assay technology. (7) In case of queries or unexpected test results please call at +91 9297862262, Email-labasarfi@gmail.com

24 HOUR EMERGENCY

© AHL/D/0066/4197/OCT/24

"KEEP THE REPORTS CAREFULLY AND BRING THEM ALONG DURING YOUR NEXT VISIT TO OUR HOSPITAL"



FINAL REPORT

Name : MR. RAJENDRA DAS
Reg. No. : JUN23-56211
Age / Sex : 54 Y 5 M 0 D / Male
Doctor : Self-Walkin
Pat. Type : TPA (Cashless Category)



Collection Time : 09-11-2024 10:13:48
Receiving Time : 09-11-2024 10:14:18
Reporting Time : 09-11-2024 14:30:38
Publish Time : 09-11-2024 3:25 pm

Test Name	Result	Flag	Unit	Reference Range
Routine Urine Examination; Urine				
<i>Method: Microscopic</i>				
<i>Machine Name: Microscope</i>				
Leukocytes	NEGATIVE			
Appearance	CLEAR			
Colour	STRAW			
Volume	25		ml.	
Protiens	NEGATIVE			
Glucose	NEGATIVE			
PH	6.0			
Specific Gravity	1.005			
Bilirubin	NEGATIVE			
Ketone Bodies	NEGATIVE			
Bile Salts	XX			
Bile Pigments	XX			
Nitrite	NEGATIVE			
Pus Cells	1-2		/hpf.	
Epithelial Cells	1-2		/hpf.	
R.B.C.	NIL		/hpf.	
Casts	NOT SEEN		/hpf.	



DR N N SINGH
DR N N SINGH
MD (PATHOLOGY)

*This Document is not valid for Medico-Legal purposes.

Condition of Laboratory Testing & Reporting

(1) It is presumed that the test(s) performed are on the specimen(s) /Sample(s) belonging to the patient named or identified and the verification of the particulars have been carried out by the patient or his/her representative at the point of generation of the said specimen(s)/ Sample(s)(2) Laboratory investigations are only tool to facilitate in arriving at diagnosis and should be clinically correlated. (3) Tests results are not valid for medico legal Purposes. (4) Test requested might not be performed due to following Reason: (a)Specimen received is insufficient or inappropriate. (haemolysed/clotted/lipemic etc.) (b)Incorrect specimen type for requested test. (c)Specimen quality is unsatisfactory. (d) There is a discrepancy between the label on the specimen container and the Name on the test requisition form. (5) The Results of the Test May vary from lab and also from time to time for the same patient. (6) The results of a laboratory test are dependent on the quality of the sample as well as the assay technology (7) In case of queries or unexpected test results please call at +91 9297862282, Email-labasarfi@gmail.com



FINAL REPORT

Name : MR. RAJENDRA DAS
Reg. No. : JUN23-56211
Age / Sex : 54 Y 5 M 0 D / Male
Doctor : Self-Walkin
Pat. Type : TPA (Cashless Category)



Collection Time : 09-11-2024 10:13:48
Receiving Time : 09-11-2024 10:14:18
Reporting Time : 09-11-2024 14:30:38
Publish Time : 09-11-2024 3:25 pm

Test Name	Result	Flag	Unit	Reference Range
Crystals	NOT SEEN		/hpf.	
Urinary Protein/Creatinine Ratio				
<i>Method</i> : Immunoturbidimetry, Spectrophotome:				
Protein	26.0		mg/L	
Creatinine	100.0		mg/dl	
PCR	0.26		mg/g	0-0.5

DR N N SINGH
MD (PATHOLOGY)



*This Document is not valid for Medico-Legal purposes.

Page 6 of 9

Condition of Laboratory Testing & Reporting

(1) It is presumed that the test(s) performed are on the specimen(s) /Sample(s) belonging to the patient named or identified and the verification of the particulars have been carried out by the patient or his/her representative at the point of generation of the said specimen(s)/ Sample(s)(2) Laboratory investigations are only tool to facilitate in arriving at diagnosis and should be clinically correlated. (3) Tests results are not valid for medico legal Purposes. (4) Test requested might not be performed due to following Reason: (a)Specimen received is insufficient or inappropriate. (haemolysed/clotted/lipemic etc.) (b)Incorrect specimen type for requested test. (c)Specimen quality is unsatisfactory. (d) There is a discrepancy between the label on the specimen container and the Name on the test requisition form. (5) The Results of the Test May vary from lab and also from time to time for the same patient. (6) The results of a laboratory test are dependent on the quality of the sample as well as the assay technology. (7) In case of queries or unexpected test results please call at +91 9297862282, Email-labasarfi@gmail.com

24 HOUR EMERGENCY



FINAL REPORT

Name : MR. RAJENDRA DAS
Reg. No. : JUN23-56211
Age / Sex : 54 Y 5 M 0 D / Male
Doctor : Self-Walkin
Pat. Type : TPA (Cashless Category)



Collection Time : 09-11-2024 10:13:48
Receiving Time : 09-11-2024 10:14:18
Reporting Time : 11-11-2024 09:37:44
Publish Time : 12-11-2024 9:58 am

Test Name	Result	Flag	Unit	Reference Range
-----------	--------	------	------	-----------------

Microbiology

Culture & Sensitivity (Urine)

Method : vitek 2 compact

Machine Name : vitek 2 compact

Organism Isolated

NO GROWTH OF ANY ORGANISM

Note:

In view of developing antibiotics resistance in inida. It is advisalbe to use anitbiotics belonging to Group B & C only if the patient is resistant to antibiotics.

* Insturment used Bact/Alert 3D 60 & vitek 2 compact.



DR N N SINGH
MD (PATHOLOGY)

*This Document is not valid for Medico-Legal purposes.

Page 11 of 11

Condition of Laboratory Testing & Reporting

(1) It is presumed that the test(s) performed are on the specimen(s) /Sample(s) belonging to the patient named or identified and the verification of the particulars have been carried out by the patient or his/her representative at the point of generation of the said specimen(s)/ Sample(s)(2) Laboratory investigations are only tool to facilitate in arriving at diagnosis and should be clinically correlated. (3) Tests results are not valid for medico legal Purposes. (4) Test requested might not be performed due to following Reason: (a)Specimen received is insufficient or inappropriate. (haemolysed/clotted/epemic etc.) (b)incorrect specimen type for requested test. (c)Specimen quality is unsatisfactory. (d) There is a discrepancy between the label on the specimen container and the Name on the test requisition form. (5) The Results of the Test May vary from lab and also from time to time for the same patient. (6) The results of a laboratory test are dependent on the quality of the sample as well as the assay technology. (7) In case of queries or unexpected test results please call at +91 9297862282. Email-labasarfi@gmail.com

24 HOUR EMERGENCY



FINAL REPORT

Name : MR. RAJENDRA DAS
Reg. No. : JUN23-56211
Age / Sex : 54 Y 5 M 0 D / Male
Doctor : Self-Walkin
Pat. Type : TPA (Cashless Category)



Collection Time : 09-11-2024 10:13:48
Receiving Time : 09-11-2024 10:14:18
Reporting Time : 09-11-2024 14:30:38
Publish Time : 09-11-2024 3:25 pm

Test Name	Result	Flag	Unit	Reference Range
-----------	--------	------	------	-----------------

Haematology

BLOOD GROUP, ABO & RH TYPING

Method: Agglutination

ABO GROUP	B	.		0-0
RH TYPING	POSITIVE	.		0-0

ESR (Erythrocyte Sedimentaion Rate)

Method: Westergren

ESR	07		mm/hr	0-10
-----	----	--	-------	------

Machine Name: VES-MATIC 20



DR N N SINGH
MD (PATHOLOGY)

*This Document is not valid for Medico-Legal purposes.

Page 7 of 9

Condition of Laboratory Testing & Reporting

(1) It is presumed that the test(s) performed are on the specimen(s) /Sample(s) belonging to the patient named or identified and the verification of the particulars have been carried out by the patient or his/her representative at the point of generation of the said specimen(s)/ Sample(s)(2) Laboratory investigations are only to facilitate in arriving at diagnosis and should be clinically correlated. (3) Tests results are not valid for medico legal Purposes. (4) Test requested might not be performed due to following Reason. (a)Specimen received is insufficient or inappropriate. (haemolysed/clotted/lipemic etc.) (b)Incorrect specimen type for requested test. (c)Specimen quality is unsatisfactory. (d) There is a discrepancy between the label on the specimen container and the Name on the test requisition form. (5) The Results of the Test May vary from lab and also from time to time for the same patient. (6) The results of a laboratory test are dependent on the quality of the sample as well as the assay technology. (7) In case of queries or unexpected test results please call at +91 9297862282, Email-labasarfi@gmail.com

24 HOUR EMERGENCY

© AHL/D/0066/4197/OCT/24

"KEEP THE REPORTS CAREFULLY AND BRING THEM ALONG DURING YOUR NEXT VISIT TO OUR HOSPITAL"



FINAL REPORT

Name : MR. RAJENDRA DAS
Reg. No. : JUN23-56211
Age / Sex : 54 Y 5 M 0 D / Male
Doctor : Self-Walkin
Pat. Type : TPA (Cashless Category)



Collection Time : 09-11-2024 10:13:48
Receiving Time : 09-11-2024 10:14:18
Reporting Time : 09-11-2024 14:30:38
Publish Time : 09-11-2024 3:25 pm

Test Name	Result	Flag	Unit	Reference Range
Nature of Material : EDTA Blood Sample				
Complete Blood Count (CBC)				
<i>Method :</i> Electronical Impedence				
<i>Machine Name:</i> Sysmex 6 part				
Hemoglobin (Photometry)	13.7		g/dl	13-18
PCV (Calculated)	42.0		%	40-50
MCH (Calculated)	27.5		Pg	27-31
MCHC (Calculated)	32.6		g/dl	31.5-35.5
Red Cell Distribution Width (RDW) (Electrical Impedence)	16.1	H	%	11.6-14
Total Leukocyte Count (TLC) (Electrical Impedence)	6,400		/cu-mm	4000-11000
RBC Count (Electrical Impedence)	4.99		million/mm ³	4.5-5.5
Mean Carpuscular Volume (MCV) (Electrical Impedence)	84.2		fL	83-101
Platelet Count (Electrical impedence)	1.51		lakhs/cumm	1.5-4.5
Neutrophils (VCS Technology)	73		%	55-75
Lymphocytes (VCS Technology)	19		%	15-30
Eosinophils (VCS Technology)	02		%	1-6
Monocytes (VCS Technology)	06		%	2-10
Basophils (VCS Technology)	00		%	0-1



[Signature]
DR N N SINGH
MD (PATHOLOGY)

*This Document is not valid for Medico-Legal purposes.

Page 8 of 9

Condition of Laboratory Testing & Reporting

(1) It is presumed that the test(s) performed are on the specimen(s) /Sample(s) belonging to the patient named or identified and the verification of the particulars have been carried out by the patient or his/her representative at the point of generation of the said specimen(s)/ Sample(s)(2) Laboratory investigations are only tool to facilitate in arriving at diagnosis and should be clinically correlated. (3) Tests results are not valid for medico legal Purposes. (4) Test requested, might not be performed due to following Reason: (a)Specimen received is insufficient or inappropriate. (haemolysed/clotted/lipemic etc.) (b)Incorrect specimen type for requested test. (c)Specimen quality is unsatisfactory. (d) There is a discrepancy between the label on the specimen container and the Name on the test requisition form. (5) The Results of the Test May vary from lab and also from time to time for the same patient. (6) The results of a laboratory test are dependent on the quality of the sample as well as the assay technology. (7) In case of queries or unexpected test results please call at +91 9297862282, Email-labasarfi@gmail.com

24 HOUR EMERGENCY

© AHL/D/0066/4197/OCT/24

"KEEP THE REPORTS CAREFULLY AND BRING THEM ALONG DURING YOUR NEXT VISIT TO OUR HOSPITAL"



MC-5939

FINAL REPORT

Name : MR. RAJENDRA DAS
Reg. No. : JUN23-56211
Age / Sex : 54 Y 5 M 0 D / Male
Doctor : Self-Walkin
Pat. Type : TPA (Cashless Category)



Collection Time : 09-11-2024 10:13:48
Receiving Time : 09-11-2024 10:14:18
Reporting Time : 09-11-2024 14:30:38
Publish Time : 09-11-2024 3:25 pm

Test Name	Result	Flag	Unit	Reference Range
-----------	--------	------	------	-----------------

Immunology and Serology

Prostate Specific Antigen(PSA), Total, Serum

Method: ECLIA

Prostate Specific Antigen(PSA), Total, Serum 2.59

Machine Name: VITROS ECI

ng/ml 0.0-4.0

Border line 4.0 - 10.0

THYROID PROFILE, TOTAL, SERUM

Method: ECLIA

T3, Total 1.37

Machine Name: Vitros ECI

ng/ml 0.8-2.0

T4, Total 9.81

µg/dL 5.10-14.10

TSH (Ultrasensitive) 1.79

mIU/mL 0.27-4.2

Interpretation:

1. TSH levels are subject to circadian variation, reaching peak levels between 2 - 4.a.m. and at a minimum between 6-10 pm . The variation is of the order of 50% . hence time of the day has influence on the measured serum TSH concentrations.
2. Alteration in concentration of Thyroid hormone binding protein can profoundly affect Total T3 and/or Total T4 levels especially in pregnancy and in patients on steroid therapy.
3. Unbound fraction (Free,T4 /Free,T3) of thyroid hormone is biologically active form and correlate more closely with clinical status of the patient than total T4/T3 concentration
4. Values <0.03 uIU/mL need to be clinically correlated due to presence of a rare TSH variant in some individuals.



DR N N SINGH
MD (PATHOLOGY)

*This Document is not valid for Medico-Legal purposes.

Page 9 of 9

Condition of Laboratory Testing & Reporting

(1) It is presumed that the test(s) performed are on the specimen(s) /Sample(s) belonging to the patient named or identified and the verification of the particulars have been carried out by the patient or his/her representative at the point of generation of the said specimen(s)/ Sample(s)(2) Laboratory investigations are only tool to facilitate in arriving at diagnosis and should be clinically correlated. (3) Tests results are not valid for medico legal Purposes. (4) Test requested might not be performed due to following Reason: (a)Specimen received is insufficient or inappropriate. (haemolysed/clotted/lipemic etc.) (b)Incorrect specimen type for requested test. (c)Specimen quality is unsatisfactory. (d) There is a discrepancy between the label on the specimen container and the Name on the test requisition form. (5) The Results of the Test May vary from lab and also from time to time for the same patient. (6) The results of a laboratory test are dependent on the quality of the sample as well as the assay technology. (7) In case of queries or unexpected test results please call at +91 9297862282, Email-labasarfi@gmail.com

24 HOUR EMERGENCY

© AHL/D/0066/4197/OCT/24

"KEEP THE REPORTS CAREFULLY AND BRING THEM ALONG DURING YOUR NEXT VISIT TO OUR HOSPITAL"