



भारत सरकार  
GOVERNMENT OF INDIA



अजय कुमार मीणा  
Ajay Kumar Meena  
जन्म तिथि/DOB: 25/08/1993  
पुरुष/ MALE

9867 9099 8603  
VID : 9186 4699 2904 3367

मेरा आधार, मेरी पहचान



राष्ट्रीय विशिष्ट पहचान प्राधिकरण  
UNIQUE IDENTIFICATION AUTHORITY OF INDIA



पता:  
पुत्र राम निवास, वार्ड न- २२, बाबा रामदेव मंदिर के पास,  
मलसीसर, मलसीसर, मलसीसर, झुंझुनु,  
राजस्थान - 331028

**Address :**  
S/O Ram Niwas, Ward No- 22, Baba Ramdev  
Mandir'Ke Pass, Maisisar, Maisisar, PO:  
Maisisar, DIST: Jhunjhunnu,  
Rajasthan - 331028



9867 9099 8603  
VID : 9186 4699 2904 3367



1947



help@uidai.gov.in



www.uidai.gov.in

P.O. Box No. 1947,  
Bengaluru-560 001

*Handwritten signature and number:*  
9950387528

*Handwritten signature:*  
Rajasthani Diagnostic &  
Jical Research Centre  
Jhunjhunnu





# RAJASTHANI DIAGNOSTIC & MR CENTRE

FULLY COMPUTERISED PATHOLOGY LABORATORY

MRI

CT SCAN

TMT

SONOGRAPHY

X-RAY

ECG

MAMOGRAPHY

NAME	AJAY KUMAR MEENA	AGE-	SEX: M
REF/BY:	BOB HEALTH CHECKUP	DATE	9-Nov-24

## ULTRASONOGRAPHY WHOLE ABDOMEN

**Liver:** is normal in size, shape and echotexture. No IHBR dilatation is seen. No focal mass seen. Portal vein and hepatic veins are normal in diameter. Common bile duct is normal in diameter and lumen is clear.

**Gall bladder:** is normal in size shape, location with echo free lumen. Wall thickness is normal. No echogenic shadow suggestive of calculus is seen. No focal mass or lesion is seen.

**Pancreas:** is normal in size, shape and echotexture. No focal mass or lesion is detected. Pancreatic duct is not dilated.

**Rt. Kidney:** is normal in size, shape, position and echotexture. Corticomedullary differentiation is well maintained. No evidence of definite calculus/ hydronephrosis is seen.

**Lt. Kidney:** is normal in size, shape, position and echotexture. Corticomedullary differentiation is well maintained. No evidence of definite calculus/ hydronephrosis is seen.

**Spleen:** is normal in size, regular in shape and echo texture. No focal lesion is seen. Splenic vessels are normal.

**Urinary Bladder:** is well distended. Outline of bladder is regular. Wall thickness is normal. No focal mass is seen. No echogenic shadow suggestive of calculus is seen.

**Prostate:** is normal in size, regular in shape and outline. Capsule is intact. Utricle cyst measuring approx 11x12 mm seen.

No evidence of ascites is seen. No significant Lymphadenopathy is seen. No obvious bowel pathology is seen. Retroperitoneum including aorta, IVC are unremarkable.

## IMPRESSION:

- ❖ Utricle cyst in prostate.

Advised: clinicopathological correlation

DR. ANUSHA MAHALAWAT  
MD RADIODIAGNOSIS

Dr. Anusha Mahalawat  
MD (Radiodiagnosis)  
(RMC. 38742/25457)



आपातकालीन सेवार्

THIS REPORT IS NOT VALID FOR MEDICO LEGAL PURPOSE



B-110, Indra Nagar, Jhunjhunu (Raj.) Ph. No. 01592-294977



**RAJASTHANI DIAG. & MR CENTRE, JHUNJHUNU**  
39 / AJAY KUMAR MEENA / 31 Yrs / M / 170Cms. / 62Kgs. / Non Smoker  
Heart Rate : 109 bpm / Tested On : 09-Nov-24 14:25:45 / HF 0.05 Hz - LF 35  
/ Refd By: BOB HEALTH CHECK UP

Hz / Notch 50 Hz / Sn 1.00 Cm/mV / Sw 25 mm/s

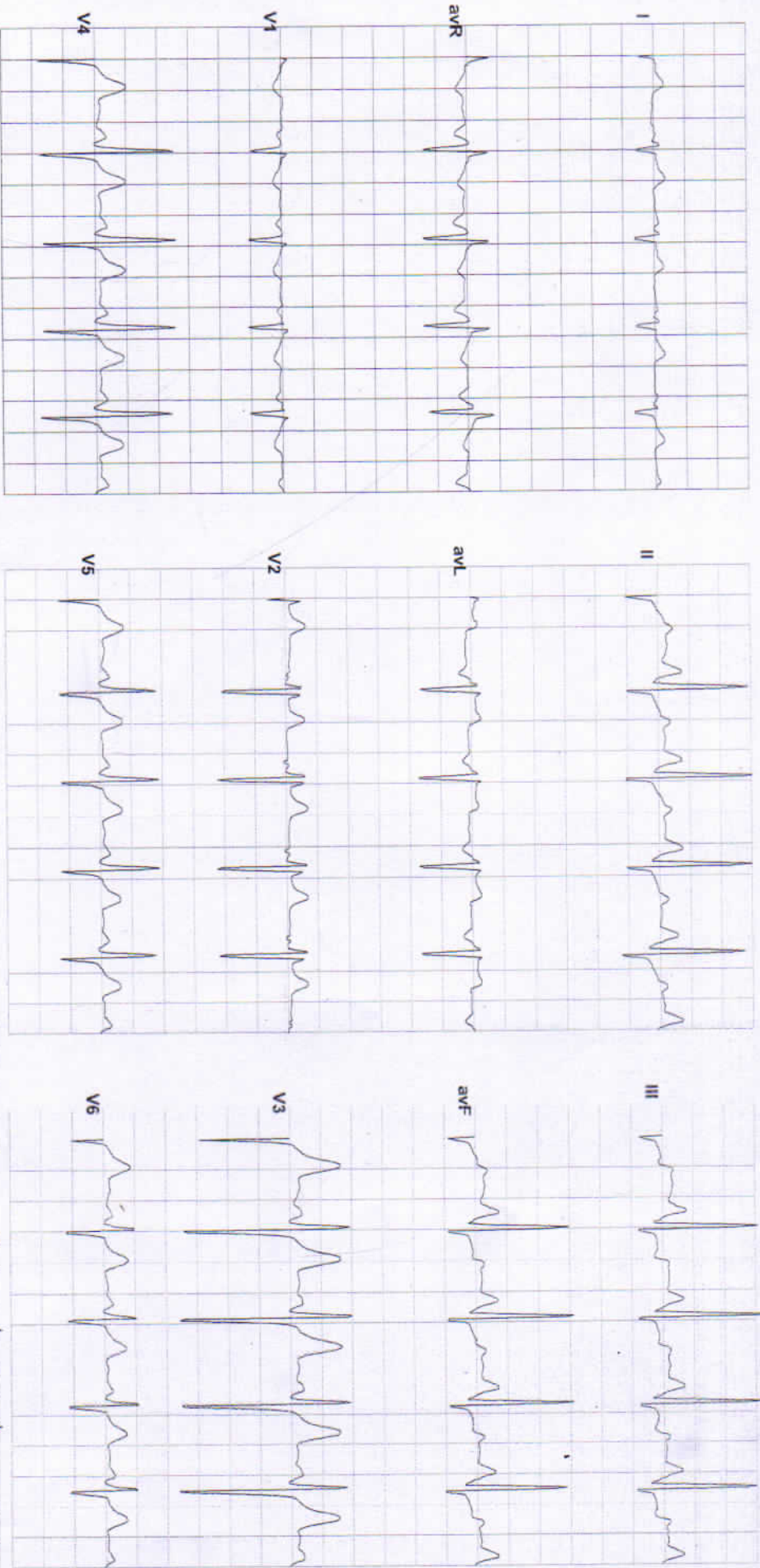

II  
Vent Rate : 109 bpm  
PR Interval : 118 ms  
QRS Duration: 86 ms  
QT/QTc Int : 308/390 ms  
P-QRS-T axis: 85.00° 101.00° 24.00°

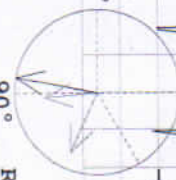

Axis  
R 101.00° T 24.00° P 85.00°

Reported By:



# RAJASTHANI DIAGNOSTIC & MR CENTRE

FULLY COMPUTERISED PATHOLOGY LABORATORY

MRI

CT SCAN

TMT

SONOGRAPHY

X-RAY

ECG

MAMOGRAPHY

Patient Name	AJAY KUMAR MEENA	Patient ID	
Age	31 YRS	Date	09-Nov-24
Gender	M	Ref.Doctor	SELF

## X RAY CHEST (PA VIEW)

### FINDINGS:

The lungs are well-expanded with no pulmonary infiltrate or pleural effusion.

The cardiomediastinal silhouette is within normal limits.

No acute osseous abnormality.

Bilateral cardio phrenic and costophrenic angles are clear.

### IMPRESSION:

- No significant abnormality detected in this chest Xray.

*Nirmala*  
**Dr. Nirmala Royal**  
 MD (Radiodiagnosis)  
 RMC - 32422/24686

*Note - Please correlate the measurements on the typed report with the image and in case of any discrepancy/doubt, please contact us immediately. There is only a professional opinion and should be correlated clinically. No valid for medico-legal purpose.*

**Dr. Nirmala Royal**  
 MD (Radiodiagnosis)  
 RMC 32422/24686



आपातकालीन सेवाएं

THIS REPORT IS NOT VALID FOR MEDICO LEGAL PURPOSE





### Hematology Analysis Report

First Name: AJAY KUMAR  
Last Name: MEENA  
Gender: Male  
Age: 31 Year

Sample Type:  
Department:  
Med Rec. No.:

Sample ID: 5  
Test Time: 09/11/2024 10:21  
Diagnosis:

Parameter	Result	Ref. Range	Unit
1 WBC	5.50	4.00-10.00	10 <sup>3</sup> /uL
2 Neu%	56.6	50.0-70.0	%
3 Lym%	32.0	20.0-40.0	%
4 Mon%	8.1	3.0-12.0	%
5 Eos%	2.8	0.5-5.0	%
6 Bas%	0.5	0.0-1.0	%
7 Neu#	3.11	2.00-7.00	10 <sup>3</sup> /uL
8 Lym#	1.76	0.80-4.00	10 <sup>3</sup> /uL
9 Mon#	0.45	0.12-1.20	10 <sup>3</sup> /uL
10 Eos#	0.15	0.02-0.50	10 <sup>3</sup> /uL
11 Bas#	0.03	0.00-0.10	10 <sup>3</sup> /uL
12 RBC	6.14 H	4.00-5.50	10 <sup>6</sup> /uL
13 HGB	13.8	12.0-16.0	g/dL
14 HCT	48.1	40.0-54.0	%
15 MCV	78.4 L	80.0-100.0	fL
16 MCH	22.5 L	27.0-34.0	pg
17 MCHC	28.7 L	32.0-36.0	g/dL
18 RDW-CV	14.1	11.0-16.0	%
19 RDW-SD	44.7	35.0-56.0	fL
20 PLT	186	100-300	10 <sup>3</sup> /uL
21 MPV	9.1	6.5-12.0	fL
22 PDW	13.9	9.0-17.0	%
23 PCT	0.169	0.108-0.282	%
24 P-LCR	33.0	11.0-45.0	%
25 P-LCC	61	30-90	10 <sup>3</sup> /uL

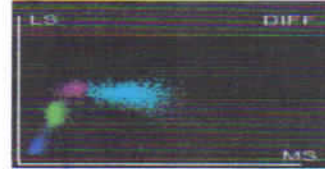
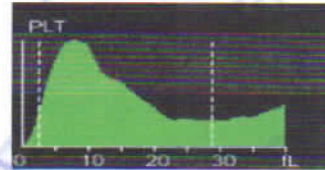
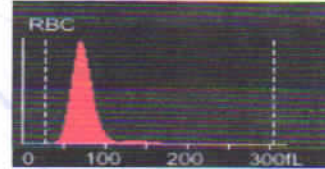

Dr. Mamta Khuteta  
M.D. (Path.)  
RMC No : 4720/16260

Submitter: Operator: admin Approver:  
Draw Time: 09/11/2024 10:21 Received Time: 09/11/2024 10:21 Validated Time:  
Report Time: 09/11/2024 15:14 Remarks:

\*The Report is responsible for this sample only. If you have any questions, please contact us in 24 hours



THIS REPORT IS NOT VALID FOR MEDICO LEGAL PURPOSE





# RAJASTHANI DIAGNOSTIC & MRI CENTRE



FULLY COMPUTERISED PATHOLOGY LABORATORY

MRI CT SCAN TMT SONOGRAPHY X-RAY ECG MAMOGRAPHY

NABL CERTIFICATE NO. MC-5346

Patient Name: **AJAY KUMAR MEENA**  
Sr. No. : 4  
Patient ID No.: 11614  
Age : 31 Gender : MALE  
Ref. By Dr : **MEDI-WHEEL HEALTH CHECKUP**



Registered on : 09-11-2024 10:41 AM  
Collected On : 09-11-2024 10:41 AM  
Received On : 09-11-2024 10:41 AM  
Reported On : 09-11-2024 03:16 PM  
Bar Code   
LIS Number 7 6 3 1

## LIPID PROFILE COMPLETE

Test Name	Observed Values	Units	Reference Intervals
Cholesterol (Method: CHOD-PAP)	177.00	mg/dL	Adults- Desirable: <200 Borderline: 200-239 High: >239 Children- Desirable: <170 Borderline: 170-199 High: >199
HDL Cholesterol	49.00	mg/dL	35--88
Triglycerides (Method: GPO)	116.00	mg/dL	Recommended triglycerides levels for adults: Normal: <161 High: 161-199 Hypertriglycerdemic: 200-499 Very high:>499
LDL Cholesterol	104.80	mg/dL	0--150
VLDL Cholesterol	23.20	mg/dL	0--35
TC/HDL Cholesterol Ratio	3.61	Ratio	2.5--5
LDL/HDL Ratio	2.14	Ratio	1.5--3.5

## HAEMATOLOGY

Test Name	Observed Values	Units	Reference Intervals
ESR (Erythrocyte Sedimentation Rate)	10	mm/hr	20
BLOOD GROUPING (ABO & Rh)	A+ Positive		

*Ashish sethi*

Dr. Ashish Sethi  
Consultant Biochemist

**24/7**  
EMERGENCY SERVICE  
PATHOLOGIST

*Kamla Khatri*  
Dr. Kamla Khatri  
M.D. (Path.)  
DMC (M) (P) (2010) (1000)

PATHOLOGIST



This Reports is Not Valid For Medico Legal Purposes. \* Identification and name of person is not our responsibility.  
No part of this report should be reproduced in any form without the prior written permission of the center. THIS REPORT IS NOT VALID FOR MEDICO LEGAL PURPOSE. The sex effect of drug and other relevant factor.

**B-110, Indra Nagar, Jhunjhunu (Raj.) Ph. No. 01592-294977**



# RAJASTHANI DIAGNOSTIC & MRI CENTRE

FULLY COMPUTERISED PATHOLOGY LABORATORY



NABL CERTIFICATE NO.  
MC-5346

MRI CT SCAN TMT SONOGRAPHY X-RAY ECG MAMOGRAPHY

Patient Name: **AJAY KUMAR MEENA**  
Sr. No. : 4  
Patient ID No.: 11614  
Age : 31 Gender : MALE  
Ref. By Dr : MEDI-WHEEL HEALTH CHECKUP



Registered on : 09-11-2024 10:41 AM  
Collected On : 09-11-2024 10:41 AM  
Received On : 09-11-2024 10:41 AM  
Reported On : 09-11-2024 03:16 PM  
Bar Code   
LIS Number 7 6 3 1

## HAEMATOLOGY

### HbA1c(Glycosylated hemoglobin)

Test Name	Observed Values	Units	Reference Intervals
HbA1c(Glycosylated hemoglobin)	5.00	%	< 6.50 Non-Diabetic 6.50 - 7.00 Very Good Control 7.10 - 8.00 Adequate Control 8.10 - 9.00 Suboptimal Control 9.10 - 10.00 Diabetic Poor Control > 10.00 Very Poor Control
eAG (Estimated Average Glucose)	96.80	mg/dL	
eAG (Estimated Average Glucose)	5.37	mmol/L	

Method : Fluorescence Immunoassay Technology

Sample Type : EDTA Blood

Test Performed by:-

Fully Automated (EM 200 ) ERBA MANNHEIM.

#### Remarks :

Glycosylated Hemoglobin Testing is Recommended for both (a) Checking Blood Sugar Control in People who might be Pre-Diabetic. (b) Monitoring Blood Sugar Control in patients in more elevated levels, termed Diabetes Mellitus. The American Diabetic Association suggests that the Glycosylated Hemoglobin Test be Performed atleast Two Times in Year in Patients with Diabetes that are meeting Treatment Goals (and That have stable glycemic Control) and Quarterly in Patients with Diabetes whos therapy has changed or that are not meeting Glycemic Goals.

Glycosylated Hemoglobin measurement is not appropriate where there has been change in diet or Treatment within 6 Weeks. Hence people with recent Blood Loss, Hemolytic Aneamia, or Genetic Differences in the Hemoglobin Molecule (Hemoglobinopathy) such as Sickle-cell Disease and other Conditions, as well as those that have donated Blood recently, are not suitable for this Test.

## BIO-CHEMISTRY

Test Name	Observed Values	Units	Reference Intervals
Glucose Fasting (Method: GOD-POD)	74.00	mg/dL	Glucose Fasting Cord: 45-96 New born, 1d: 40 -60 New born, >1d: 50-80 Child: 60-100 Adult: 74-100 >60 Y: 82-115 >90 Y: 75-121
Blood Sugar PP (Method: GOD-POD)	112.00	mg/dL	Glucose 2 h Postparandial: <120

*Ashish Sethi*

Dr. Ashish Sethi  
Consultant Biochemist

**24/7**  
EMERGENCY SERVICE  
LOGIST

*Kavita Khich*

Dr. Kavita Khich  
B.Sc. (Hons) Biochem  
M.Sc. (Hons) Biochem

PATHOLOGIST



This Reports is Not Valid For Medical Legal Purposes. \* Identification and name of person is not our responsibility.  
No part of this report should be rep. THIS REPORT IS NOT VALID FOR MEDICO LEGAL PURPOSE. sex effect of drug and other relevant factor.

**B-110, Indra Nagar, Jhunjhunu (Raj.) Ph. No. 01592-294977**







# RAJASTHANI DIAGNOSTIC & MRI CENTRE



FULLY COMPUTERISED PATHOLOGY LABORATORY

MRI CT SCAN TMT SONOGRAPHY X-RAY ECG MAMOGRAPHY

NABL CERTIFICATE NO. MC-5346

Patient Name: **AJAY KUMAR MEENA**  
Sr. No. : 4  
Patient ID No.: 11614  
Age : 31 Gender : MALE  
Ref. By Dr : MEDI-WHEEL HEALTH CHECKUP



Registered on : 09-11-2024 10:41 AM  
Collected On : 09-11-2024 10:41 AM  
Received On : 09-11-2024 10:41 AM  
Reported On : 09-11-2024 03:16 PM  
Bar Code   
LIS Number 7 6 3 1

## BIO-CHEMISTRY KIDNEY FUNCTION TEST

Test Name	Observed Values	Units	Reference Intervals
Blood Urea ( Method : Urease-GLDH )	29.00	mg/dL	Adults Women < 50 years : 13-40 Women > 50 years : 21-43 Men < 50 years : 19-45 Men > 50 years : 18-55 Children 1-3 years : 11-36 4-13 years : 15-36 13-19 years : 18-45
Creatinine ( Method : Enzymatic Creatininase )	0.87	mg/dL	0.4--1.40
Calcium	10.24	mg/dL	8.5--11
Uric Acid ( Method : Uricase-POD )	4.69	mg/dL	2.4--7.2

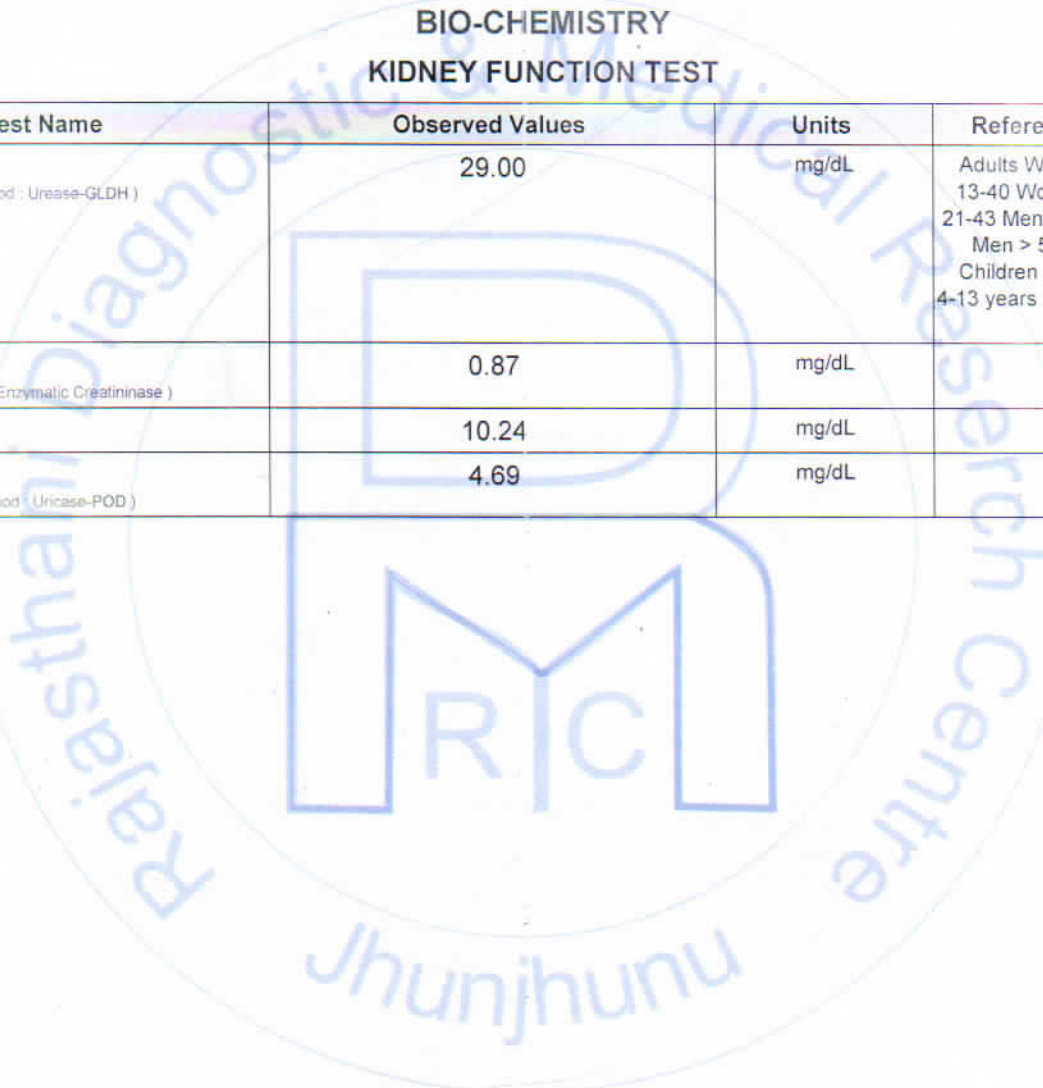

*Ashish Sethi*  
Dr. Ashish Sethi  
Consultant Biochemist

**24/7**  
EMERGENCY SERVICE  
PATHOLOGIST

*Namita Khaitan*  
Dr. Namita Khaitan  
B.Sc. (Hons) Pathology  
M.Sc. (Hons) Pathology

PATHOLOGIST



This Reports is Not Valid For Medico Legal Purposes \* Identification and name of person is not our responsibility.  
No part of this report should be reproduced for any purpose without the prior written consent of the center. Age, sex effect of drug and other relevant factor.

THIS REPORT IS NOT VALID FOR MEDICO LEGAL PURPOSE

**B-110, Indra Nagar, Jhunjhunu (Raj.) Ph. No. 01592-294977**



# RAJASTHANI DIAGNOSTIC & MRI CENTRE

FULLY COMPUTERISED PATHOLOGY LABORATORY



MRI CT SCAN TMT SONOGRAPHY X-RAY ECG MAMOGRAPHY

NABL CERTIFICATE NO. MC-5346

Patient Name: **AJAY KUMAR MEENA**  
Sr. No. : 4  
Patient ID No.: 11614  
Age : 31 Gender : MALE  
Ref. By Dr : MEDI-WHEEL HEALTH CHECKUP



Registered on : 09-11-2024 10:41 AM  
Collected On : 09-11-2024 10:41 AM  
Received On : 09-11-2024 10:41 AM  
Reported On : 09-11-2024 03:16 PM  
Bar Code   
LIS Number 7 6 3 1

## BIO-CHEMISTRY Liver Function Test

Test Name	Observed Values	Units	Reference Intervals
SGOT/AST(Tech.: -UV Kinetic)	38.00	U/L	5--40
SGPT/ALT(Tech.: -UV Kinetic)	25.00	U/L	5--40
Bilirubin(Total) (Method: Diazo)	0.78	mg/dL	Adults: 0-2, Cord < 2 Newborns, premature 0-1 day : 1-8, 1-2 days : 6-12, 3-5 days : 10-14 Newborns, full term 0-1 day, 2-6, 1-2 days : 6-10, 3-5 days : 4-8
Bilirubin(Direct)	0.22	mg/dL	0--0.3
Bilirubin(Indirect)	0.56	mg/dL	0.1--1.0
Total Protein (Method: BIURET Method)	7.01	g/dL	Adults : 6.4 - 8.3 Premature : 3.6 - 6.0 Newborn : 4.6 - 7.0 1 Week : 4.4 - 7.6 7-12 months : 5.1 - 7.3 1-2 Years : 5.6 - 7.5 > 2 Years : 6.0 - 8.0
Albumin(Tech.: -BCG) (Method: BCG)	3.99	gm/dL	0-4 days: 2.8-4.4 4d-14 yrs: 3.8-5.4 14y-18y : 3.2-4.5 Adults 20-60 yrs: 3.5-5.2 60-90 yrs: 3.2-4.6
Globulin(CALCULATION)	3.02	gm/dL	2.5--4.5
A/G Ratio(Tech.: -Calculated)	1.32		1.2 -- 2.5
Alkaline Phosphatase(Tech.: -Pnp Amp Kinetic)	147.00	U/L	108-306

*Ashish Sothi*  
Dr. Ashish Sothi  
Consultant Biochemist

**24/7**  
EMERGENCY SERVICE  
LOGIST

*Kamta Khulela*  
Dr. Kamta Khulela  
M.D. (Path.)  
BMC (Path.)

**PATHOLOGIST**  

This Reports is Not Valid For Medical Legal Purposes. \* Identification and name of person is not our responsibility.  
No part of this report should be reproduced for any purpose. Interpret results after considering age, sex effect of drug and other relevant factor.

**THIS REPORT IS NOT VALID FOR MEDICO LEGAL PURPOSE**

**B-110, Indra Nagar, Jhunjhunu (Raj.) Ph. No. 01592-294977**



# RAJASTHANI DIAGNOSTIC & MRI CENTRE



FULLY COMPUTERISED PATHOLOGY LABORATORY

MRI CT SCAN TMT SONOGRAPHY X-RAY ECG MAMOGRAPHY

NABL CERTIFICATE NO. MC-5346

Patient Name: **AJAY KUMAR MEENA**  
Sr. No. : 4  
Patient ID No.: 11614  
Age : 31 Gender : MALE  
Ref. By Dr : MEDI-WHEEL HEALTH CHECKUP



Registered on : 09-11-2024 10:41 AM  
Collected On : 09-11-2024 10:41 AM  
Received On : 09-11-2024 10:41 AM  
Reported On : 09-11-2024 03:16 PM  
Bar Code  
LIS Number 7 6 3 1

## THYROID HORMONES T3,T4,TSH (THYROID PROFILE)

Test Name	Observed Values	Units	Reference Intervals
T3 (Total Triiodothyronine)	0.90	ng/ML	0.6 - 1.8 ng/ML
T4 (TotalThyroxine)	8.52	µg/dL	4.60-12.50 µg/dL
TSH (Thyroid Stimulating Hormone)	2.38	µIU/mL	0.35--5.50

Sample Type : **Serum**

Test Performed by:-

Fully Automated Chemi Luminescent Immuno Assay (**ARCHITECT- i1000 PLUS**) Abbott USA

### Remarks :

Primary malfunction of the Thyroid gland may result in excessive (hyper) or Low (hypo) release of T3 or T4. In addition, as TSH directly affect thyroid function, malfunction of the pituitary or the hypothalamus influences the thyroid gland activity.

Disease in any portion of the thyroid-pituitary-hypothalamus system may influence the level of T3 and T4 in the blood, in Primary Hypothyroidism, TSH levels are significantly elevated, while in secondary and tertiary hypothyroidism, TSH levels may be low. In addition, in Euthyroid sick syndrome, multiple alterations in serum thyroid function test findings have been recognized.

*Ashish Sethi*

Dr. Ashish Sethi  
Consultant Biochemist



LOGIST

*Kamla Khuli*

Dr. Kamla Khuli  
M.D. (Path.)  
DMC No. : AT20/16760



PATHOLOGIST

This Reports is Not Valid For Medico Legal Purposes. \* Identification and name of person is not our responsibility.  
No part of this report should be reproduced for any purpose, including but not limited to, age, sex effect of drug and other relevant factor.

**B-110, Indra Nagar, Jhunjhunu (Raj.) Ph. No. 01592-294977**



# RAJASTHANI DIAGNOSTIC & MRI CENTRE

FULLY COMPUTERISED PATHOLOGY LABORATORY



NABL CERTIFICATE NO.  
MC-5346

MRI CT SCAN TMT SONOGRAPHY X-RAY ECG MAMOGRAPHY

Patient Name: **AJAY KUMAR MEENA**  
Sr. No. : 4  
Patient ID No.: 11614  
Age : 31 Gender : MALE  
Ref. By Dr : MEDI-WHEEL HEALTH CHECKUP



Registered on : 09-11-2024 10:41 AM  
Collected On : 09-11-2024 10:41 AM  
Received On : 09-11-2024 10:41 AM  
Reported On : 09-11-2024 03:16 PM  
Bar Code  
LIS Number 7 6 3 1

## URINE EXAMINATION URINE COMPLETE

Test Name	Observed Values	Units	Reference Intervals
<b>PHYSICAL</b>			
Quantity	20	ml	
Colour	Pale Yellow		
Appearance / Transparency	Clear		
Specific Gravity	1.020		
PH	6.0		4.5--6.5
<b>CHEMICAL</b>			
Reaction	Acidic		
Albumin	TRACE		
Urine Sugar	Nil		
<b>MICROSCOPIC</b>			
Red Blood Cells	Nil	/h.p.f.	
Pus Cells	2-3	/h.p.f.	
Epithelial Cells	1-2	/h.p.f.	
Crystals	Nil	/h.p.f.	
Casts	Nil	/h.p.f.	
Bactria	Nil	/h.p.f.	
Others	Nil	/h.p.f.	
Test Name	Observed Values	Units	Reference Intervals
URINE SUGAR FASTING	Nil		
URINE SUGAR PP	Nil		

<<< END OF REPORT >>>

>>> Results relate only to the sample as received. Kindly correlate with clinical condition. <<<

Note: This report is not valid for medico legal purposes.

Dr. Ashish Sethi  
Consultant Biochemist

**24/7**  
EMERGENCY SERVICE  
LOGIST

Dr. Navita Khurshid  
M.D. (Path.)  
DMC No. : 4700/1935/20

**PATHOLOGIST**

This Reports is Not Valid For Medico Legal Purposes. Identification and name of person is not our responsibility.  
THIS REPORT IS NOT VALID FOR MEDICO LEGAL PURPOSE  
No part of this report should be reproduced for any purpose. Interpret result after considering Age, sex effect of drug and other relevant factor.

**B-110, Indra Nagar, Jhunjhunu (Raj.) Ph. No. 01592-294977**

# RAJASTHANI DIAGNOSTIC & MEDICAL RESEARCH CENTRE

B-110, INDIRA NAGAR, SUBHASH MARG, MANDAWA MOD, JHUNJHUNU Email:

AJAY KUMAR MEENA / 31 Yrs / M / 170 Cms / 62 Kg  
 Date: 09 - 11 - 2024 Technician : MANOJ CHOUDHARY Examined By:

Report



Stage	Time	Duration	Speed(mph)	Elevation	METS	Rate	% THR	BP	PPP	PVC	Comments
Supine	01:05	1:05	00.0	00.0	01.0	105	56 %	128/78	134	00	
Standing	02:07	1:02	00.0	00.0	01.0	097	51 %	128/78	124	00	
HV	03:10	1:03	00.0	00.0	01.0	104	55 %	128/78	133	00	
Warm Up	04:14	1:04	00.0	00.0	01.0	106	56 %	128/78	135	00	
ExStart	05:16	1:02	01.0	00.0	01.0	102	54 %	130/80	132	00	
BRUCE Stage 1	08:16	3:00	01.7	10.0	04.7	117	62 %	132/82	154	00	
BRUCE Stage 2	11:16	3:00	02.5	12.0	07.1	149	79 %	134/84	199	00	
PeakEx	11:18	0:02	02.5	12.0	07.2	149	79 %	134/84	199	00	
Recovery	11:48	0:30	01.1	00.0	04.2	141	75 %	134/84	188	00	
Recovery	12:18	1:00	01.1	00.0	01.2	130	69 %	136/86	176	00	
Recovery	13:18	2:00	00.0	00.0	01.0	117	62 %	134/84	156	00	
Recovery	14:18	3:00	00.0	00.0	01.0	110	58 %	132/82	145	00	
Recovery	15:18	4:00	00.0	00.0	01.0	119	63 %	130/80	154	00	
Recovery	16:05	4:47	00.0	00.0	01.0	107	57 %	128/78	136	00	

## FINDINGS :

Exercise Time : 06:02  
 Initial HR (ExStrt) : 102 bpm 54% of Target 189  
 Initial BP (ExStrt) : 130/80 (mm/Hg)  
 Max Workload Attained : 7.2 Fair response to induced stress  
 Max ST Dep Lead & Avg ST Value : III & -0.9 mm in Recovery  
 Test Objective : BOB HEALTH CHECK UP  
 Test End Reasons : Test Complete, Heart Rate Achieved

Max HR Attained 149 bpm 79% of Target 189  
 Max BP Attained 136/86 (mm/Hg)

## REPORT :

Rajasthani Diagnostic & Medical Research Centre  
 Jhunjhunu

Doctor : RDMRC



Date: 09 - 11 - 2024

MEts : 1.0 HR : 105 Target HR : 56% of 189 BP : 128/78 Post J @80mSec

ExTime: 00:00

Speed: 0.0 mph Grade : 00.00 % 25 mm/Sec. 0.5 Cm/mV

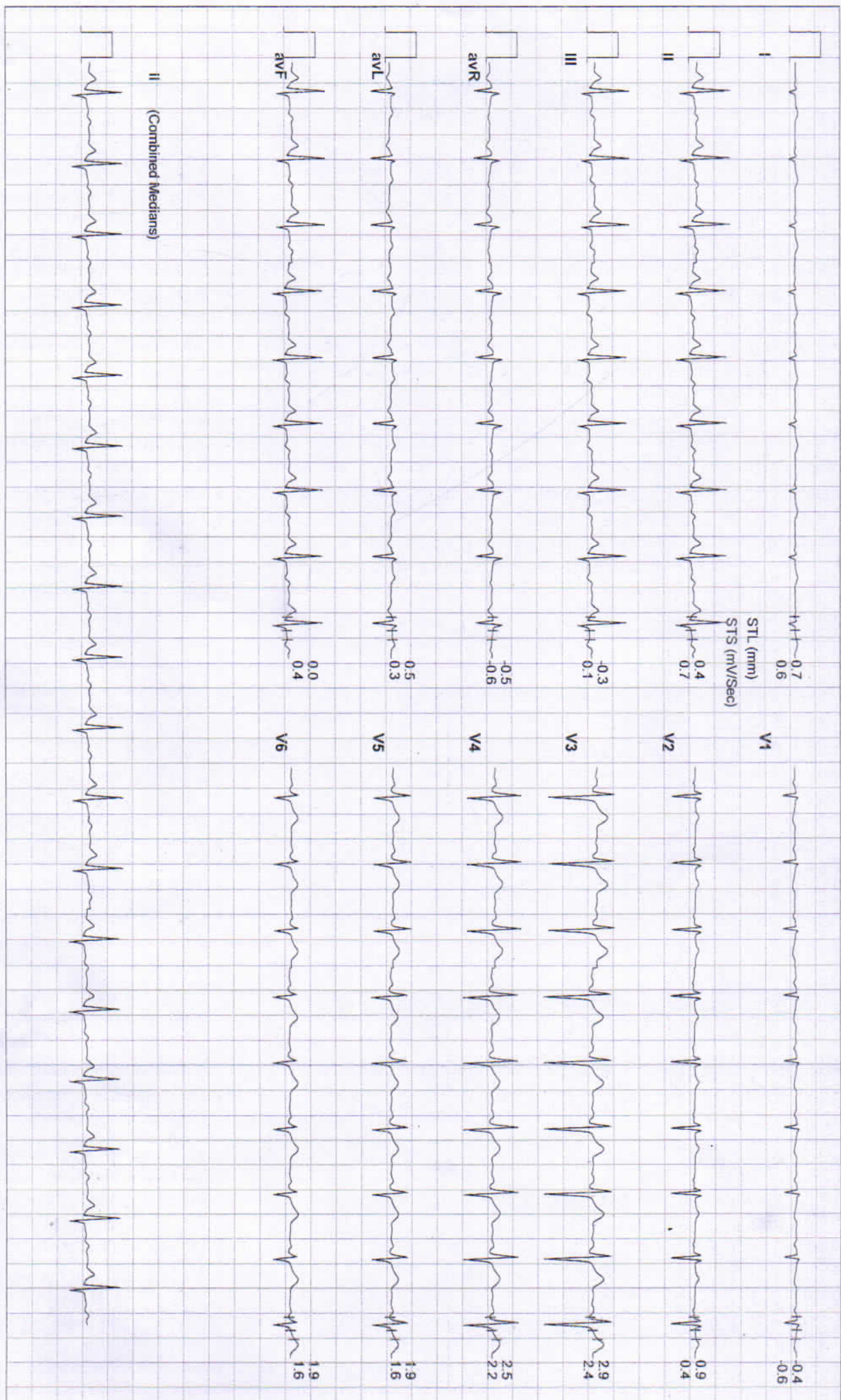



Date: 09 - 11 - 2024

METs : 1.0 HR : 97 Target HR : 51% of 189 BP : 128/78 Post J @80mSec

ExTime: 00:00 Speed: 0.0 mph Grade : 00.00 % 25 mm/Sec. 0.5 Cm/mV

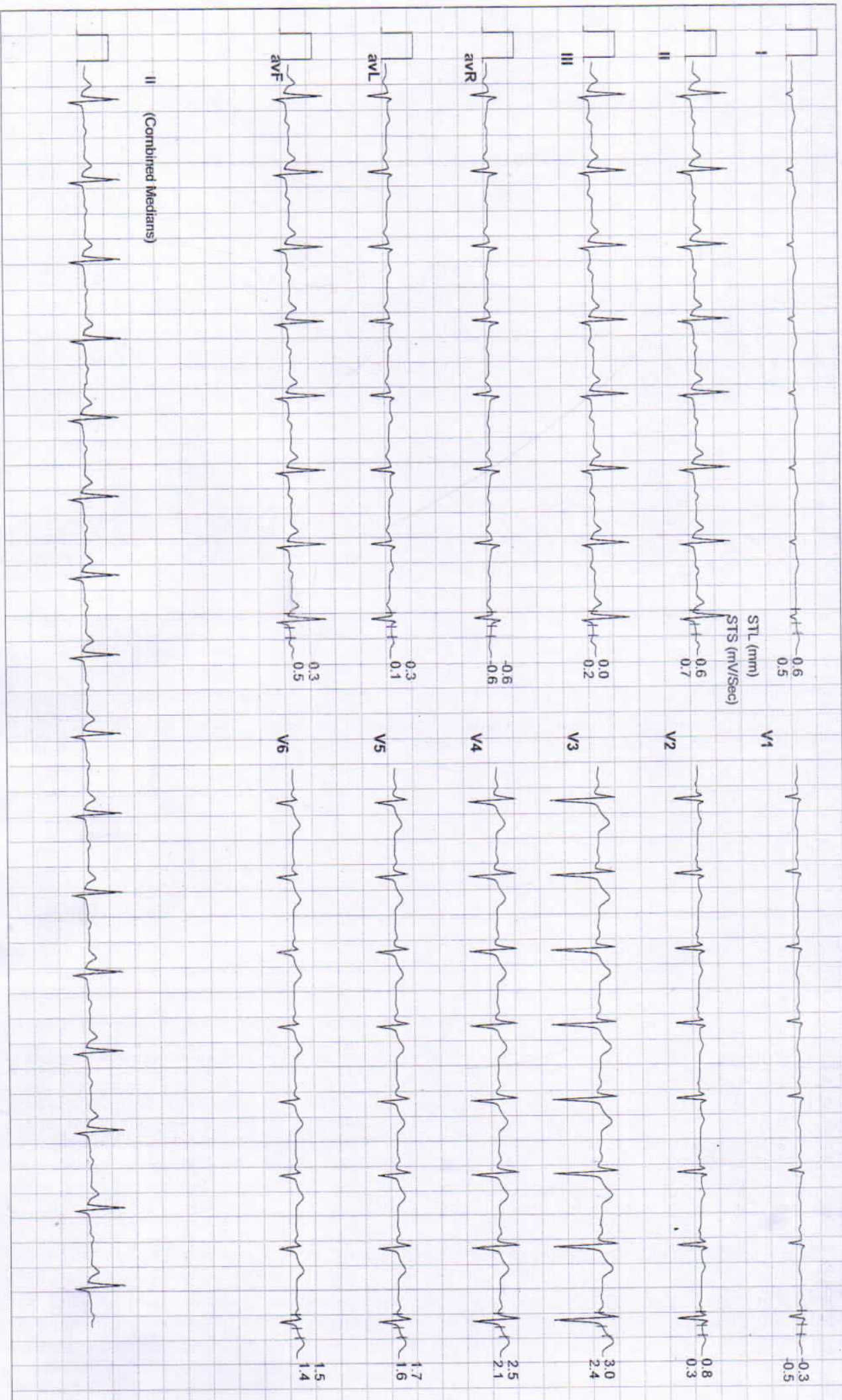



Date: 09 - 11 - 2024 METS : 1.0 HR : 104 Target HR : 55% of 189 BP : 128/78 Post J @80mSec ExtTime: 00:00 Speed: 0.0 mph Grade : 00.00 % 25 mm/Sec. 0.5 Cm/mV

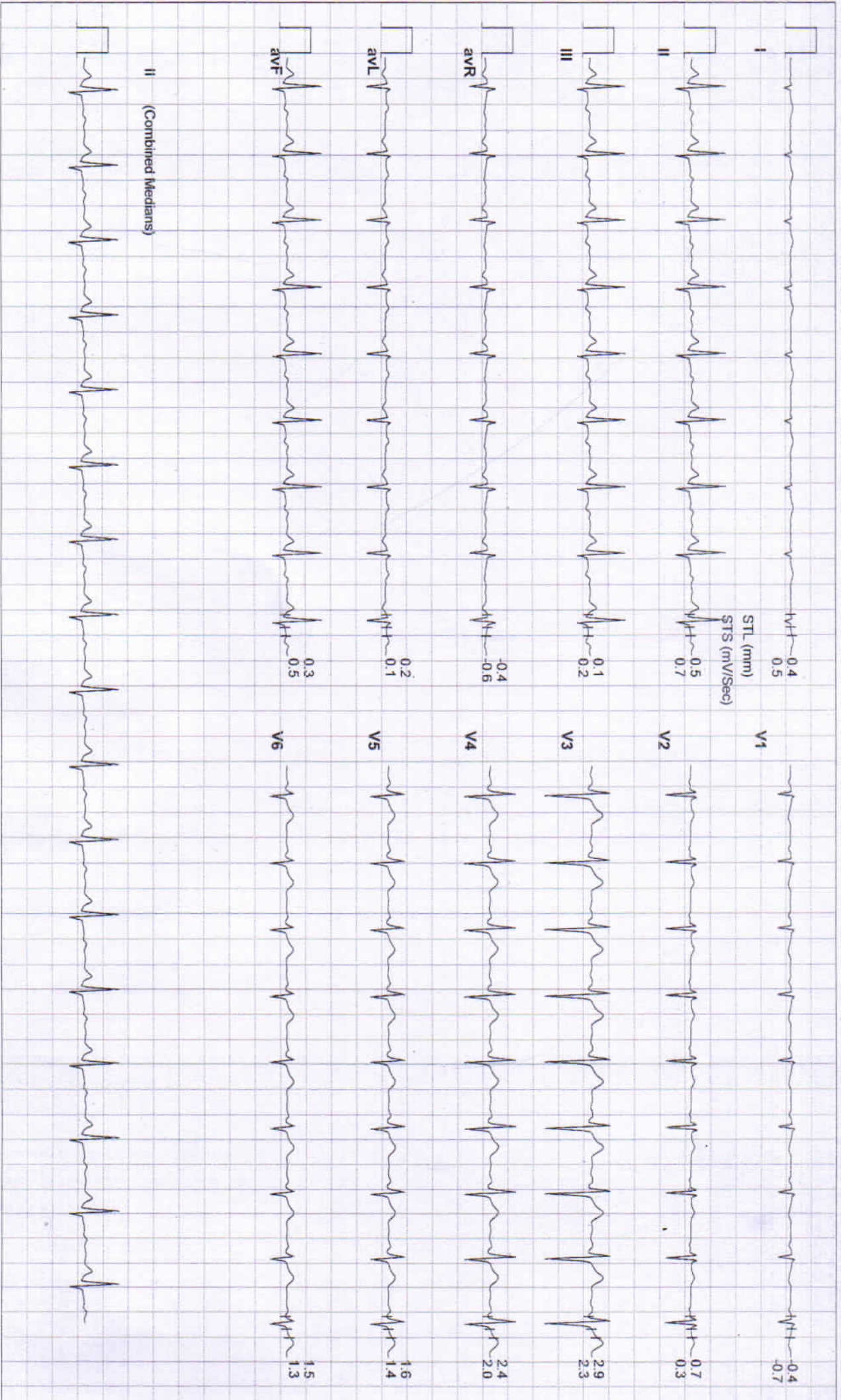





Date: 09 - 11 - 2024      METs : 1.0 HR : 106 Target HR : 56% of 189 BP : 128/78 Post J @80mSec      ExtTime: 00:00      Speed: 0.0 mph Grade : 00.00 % 25 mm/Sec. 0.5 Cm/mV

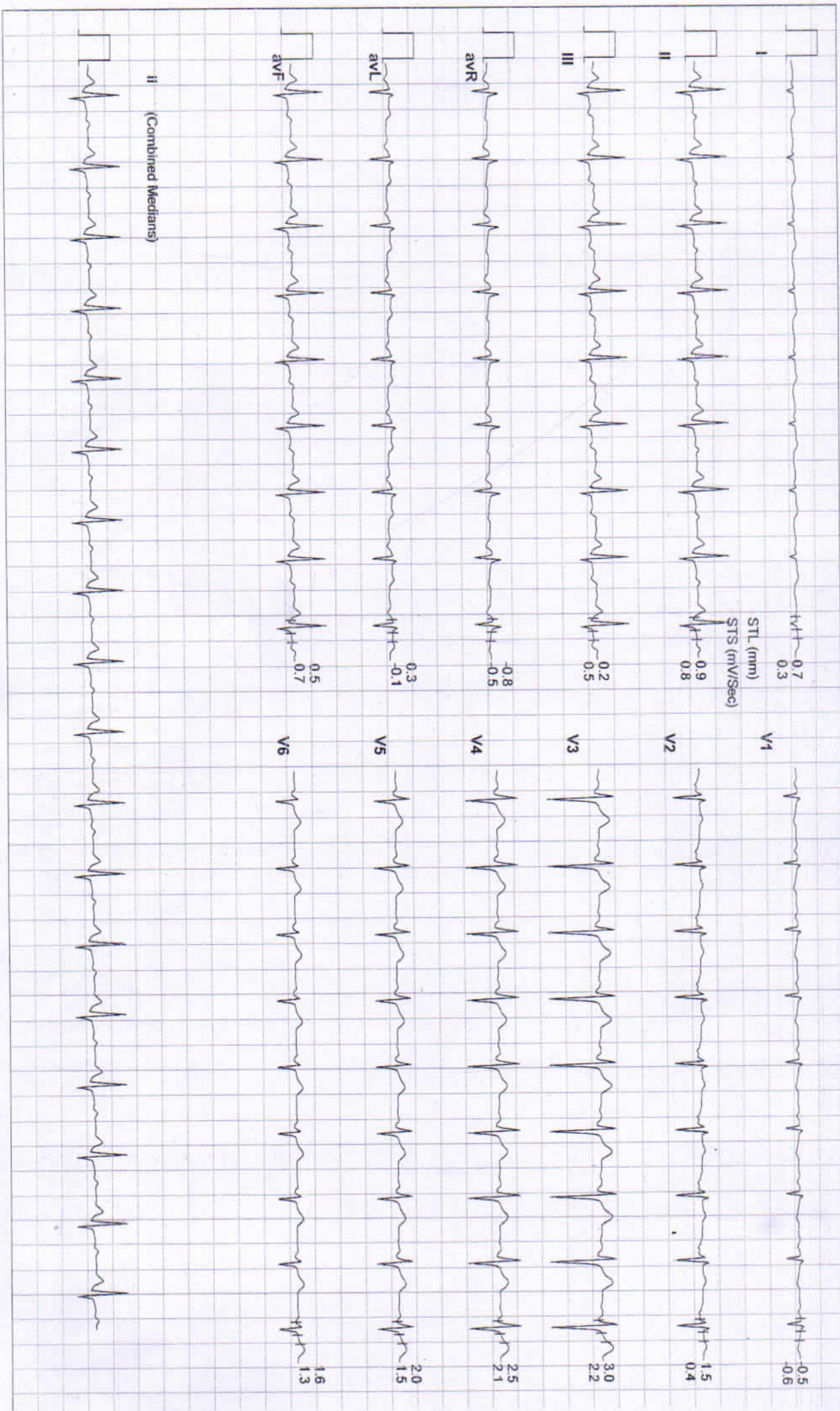



Date: 09 - 11 - 2024      METs : 1.0 HR : 102 Target HR : 54% of 189 BP : 130/80 Post J @80mSec      ExTime: 00:00      Speed: 1.0 mph Grade : 00.00 % 25 mm/Sec. 0.5 Cm/mV

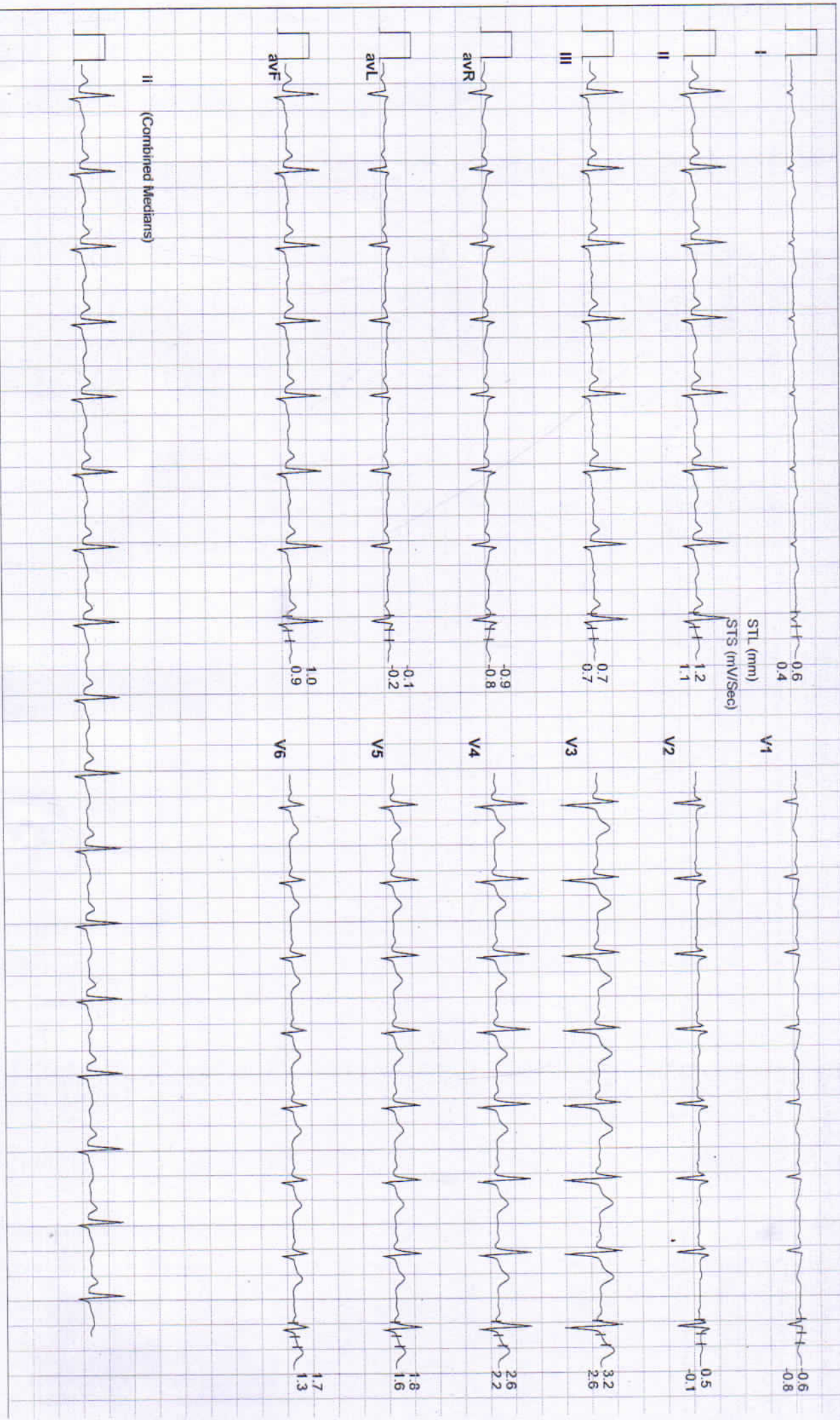



Date: 09 - 11 - 2024

MEts : 4.7 HR : 117 Target HR : 62% of 189 BP : 132/82 Post J @80mSec

EXTime: 03:00 Speed: 1.7 mph Grade : 10.00 % 25 mm/Sec. 0.5 Cm/mV

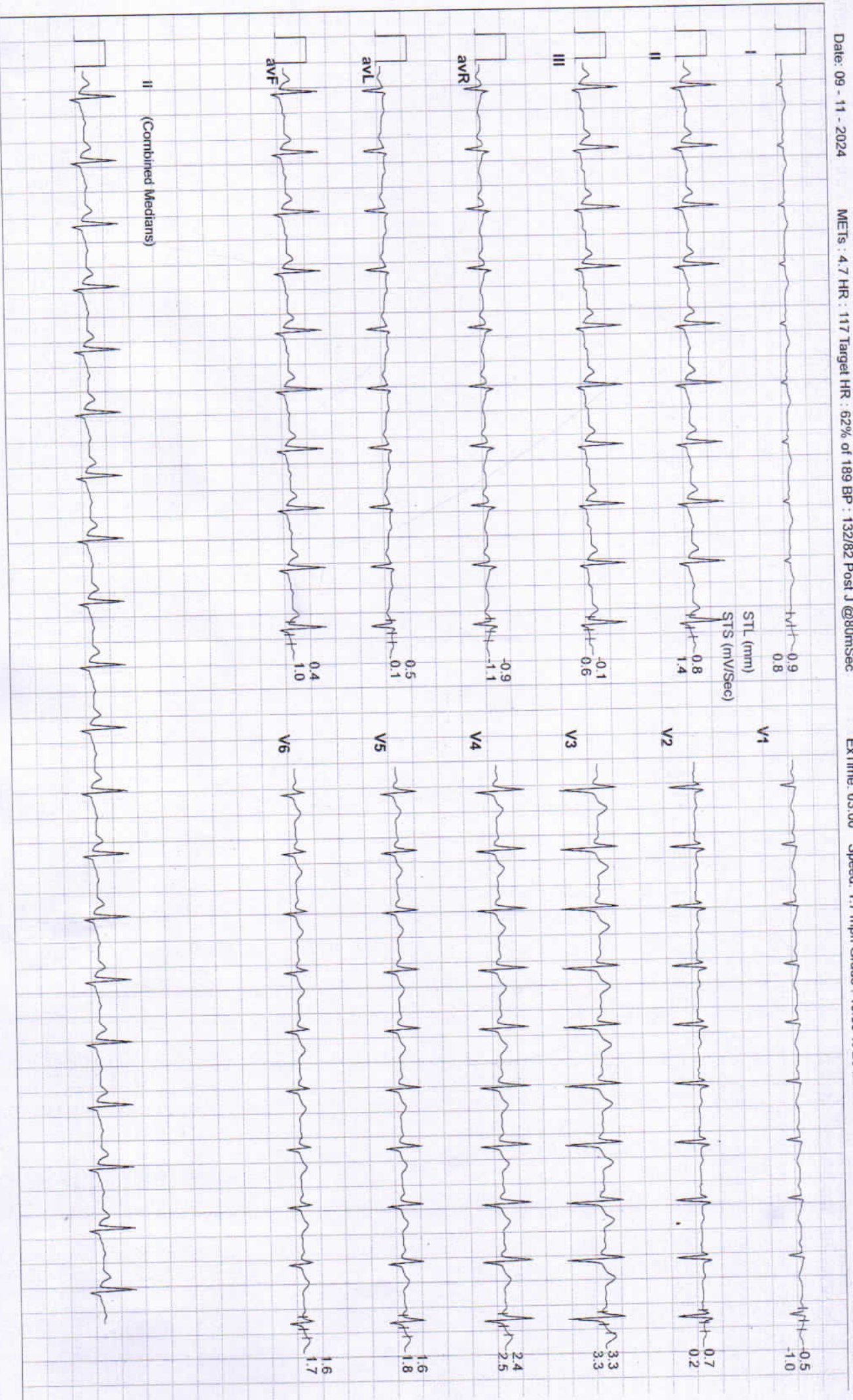



Date: 09 - 11 - 2024

METS : 7.1 HR : 149 Target HR : 79% of 189 BP : 134/84 Post J @60mSec

ExTime: 06:00

Speed: 2.5 mph Grade : 12.00 % 25 mm/Sec. 0.5 Cm/mV





Date: 09 - 11 - 2024

METS : 7.2 HR : 149 Target HR : 79% of 189 BP : 134/84 Post J @60mSec

ExTime: 06:00 Speed: 2.5 mph Grade : 12.00 % 25 mm/Sec. 0.5 Cm/mV



RAJASTHANI DIAGNOSTIC & MEDICAL RESEARCH CENTRE

6X2 Combine Medians + 1 Rhythm

B-110, JINDIRA NAGAR SUBHASH MARG, MANDAWA MOD, JHUNJHUNU  
AJAY KUMAR MEENA / 31 Yrs / Male / 170 Cm / 62 Kg

Recovery(0:30)



Date: 09 - 11 - 2024

METS : 4.2 HR : 141 Target HR : 75% of 189 BP : 134/84 Post J @60mSec

ExTime: 06:02

Speed: 1.1 mph Grade : 00.00 % 25 mm/Sec. 0.5 Cm/mV

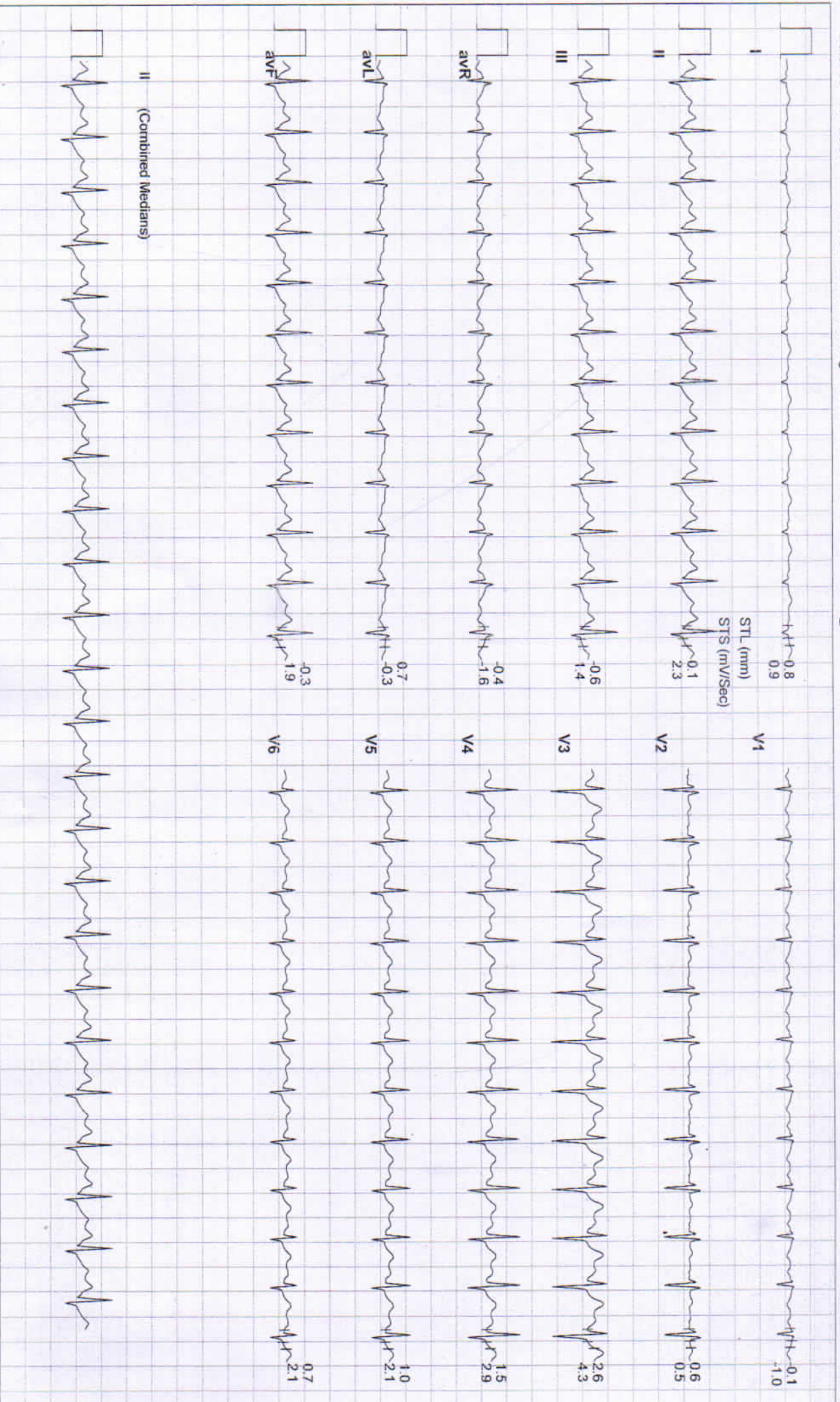



Date: 09 - 11 - 2024      METs : 1.2 HR : 130 Target HR : 69% of 189 BP : 136/86 Post J @70mSec      ExTime: 06:02      Speed: 1.1 mph Grade : 00.00 % 25 mm/Sec. 0.5 Cm/mV





Date: 09 - 11 - 2024

MEts : 1.0 HR : 117 Target HR : 62% of 189 BP : 134/84 Post J @80mSec

ExTime: 06:02

Speed: 0.0 mph Grade: .00.00 % 25 mm/Sec. 0.5 Cm/mV







Date: 09 - 11 - 2024 METs : 1.0 HR : 110 Target HR : 58% of 189 BP : 132/82 Post J @80mSec

EXTime: 06:02 Speed: 0.0 mph Grade : 00.00 % 25 mm/Sec. 0.5 Cm/mV

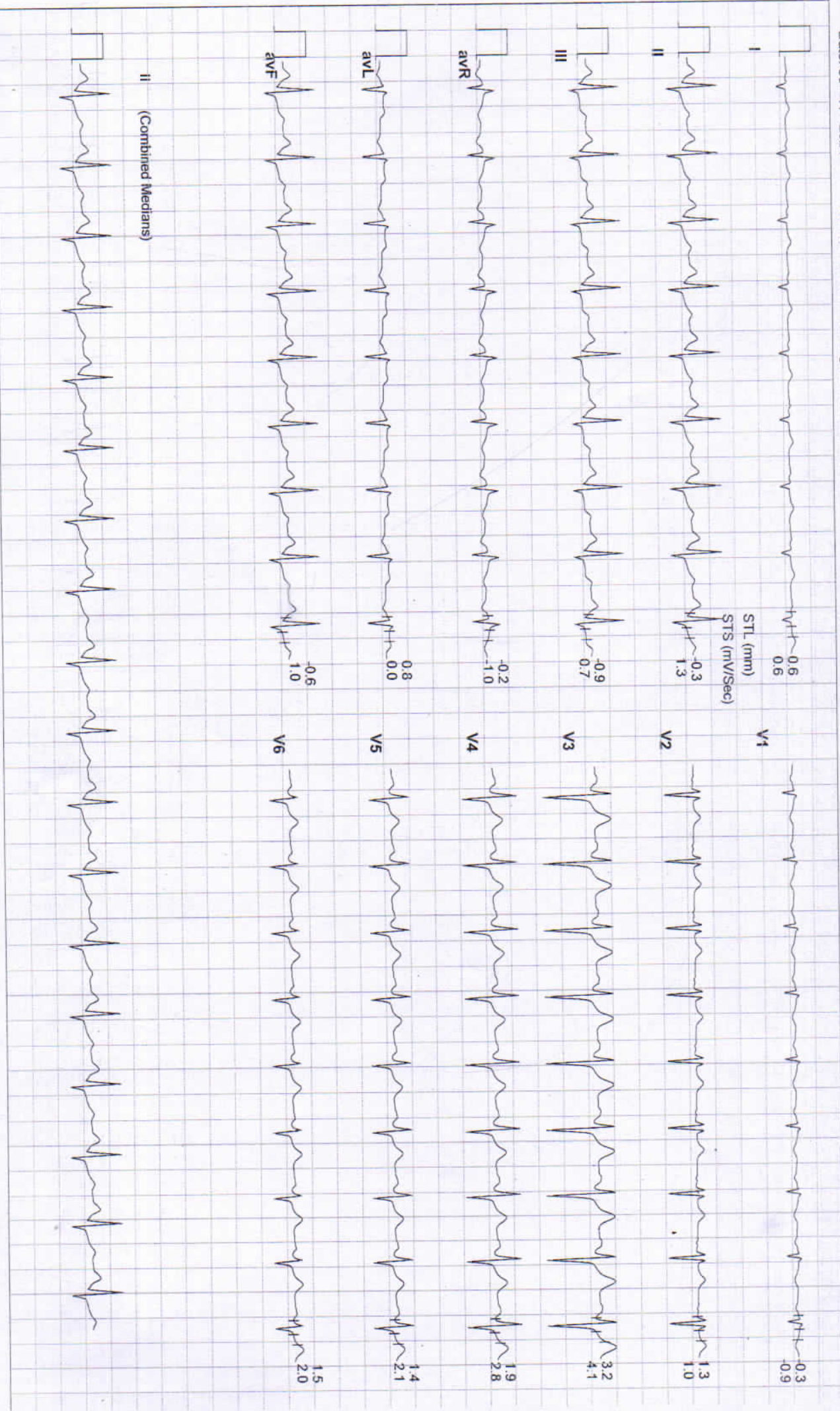



Date: 09 - 11 - 2024      METs : 1.0 HR : 119 Target HR : 63% of 189 BP : 130/80 Post J @80m/Sec      ExTime: 06:02      Speed: 0.0 mph Grade : 00.00 % 25 mm/Sec. 0.5 Cm/mV

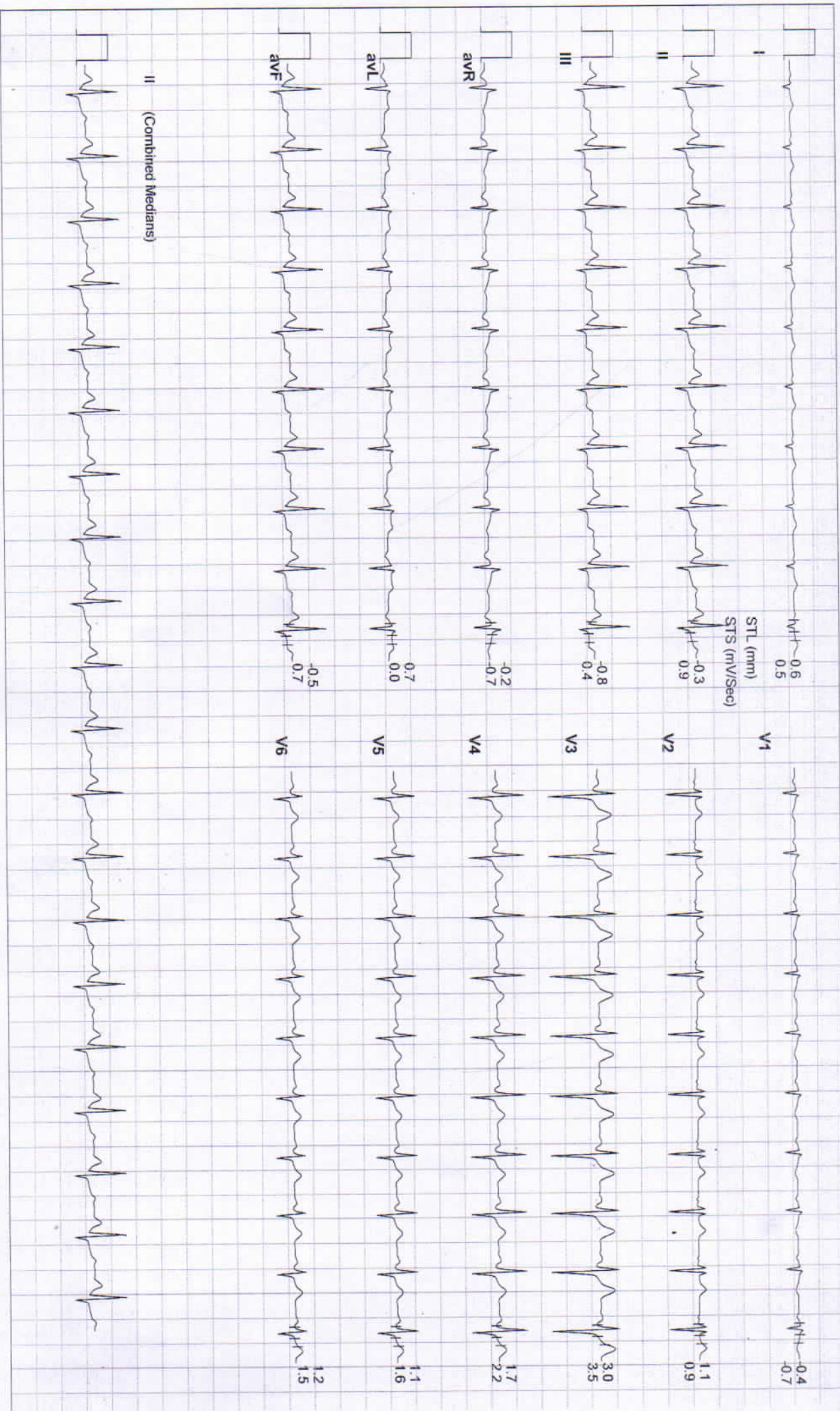



Date: 09 - 11 - 2024 METs : 1.0 HR : 107 Target HR : 57% of 189 BP : 128/78 Post J @80mSec  
 ExTime: 06:02 Speed: 0.0 mph Grade : 00.00 % 25 mm/Sec. 0.5 Cm/mV

