

Please note the following health check-up booking summary on 08/03/2025

Customer Care : Mediwheel : New Delhi <customercare@mediwheel.in>
To: "insurancedck234@gmail.com" <insurancedck234@gmail.com>

7 March 2025

Emp. Mobile	Members Name	Members Age	Package Name	Appointment
8851601328	MR. SONI ANKUSH KUMAR	33 year	Mediwheel Full Body Health Checkup Male Below 40	8/3/2025
9560279785	MS. SINGH MONIKA	37 year	Mediwheel Full Body Health Checkup Female Below 40	8/3/2025
9673579702	Harsh vivek Chauhan	45 year	Mediwheel Full Body Health Checkup Male Above 40	8/3/2025
	MS. SARITA	40 year	Mediwheel Full Body Health Checkup Female Above 40	8/3/2025
9717803359	ANKIT SAINI	35 year	Mediwheel Full Body Health Checkup Male Below 40	8/3/2025
9871728817	ANIL SINGH BHANDARI	47 year	Mediwheel Full Body Plus Annual Check Advanced With Vitamin Male	8/3/2025
9888841633	MR. RANA GAURAV SINGH	35 year	Mediwheel Full Body Health Checkup Male Below 40	8/3/2025

Thanks & Regards



Arcofemi Health Care Ltd. | F-701 A, Lado Sarai, Mehrauli | New Delhi – 110 030

Ph No. 011-41195959

Email : customercare@mediwheel.in; | Web: www.mediwheel.in



प्रति,

समन्वयक,

MediWheel (M/s. Arcofemi Healthcare Pvt. Ltd.)

महोदय/ महोदया,

विषय: बैंक ऑफ़ बड़ौदा के कर्मचारियों के लिए वार्षिक स्वास्थ्य जांच।

हम आपको सूचित करना चाहते हैं कि हमारे कर्मचारी जिनका विवरण निम्नानुसार है हमारे करार के अनुसार आपके द्वारा उपलब्ध कराई गई कैशलेस वार्षिक स्वास्थ्य जांच सुविधा का लाभ लेना चाहते हैं।

	कर्मचारी विवरण
नाम	MS. SARITA
क.कू.संख्या	122784
पदनाम	OFFICIAL LANGUAGE
कार्य का स्थान	GURGAON,RO GURGAON
जन्म की तारीख	25-01-1985
स्वास्थ्य जांच की प्रस्तावित तारीख	08-03-2025
बुकिंग संदर्भ सं.	24M122784100156596E

यह अनुमोदन/ संस्तुति पत्र तभी वैध माना जाएगा जब इसे बैंक ऑफ़ बड़ौदा के कर्मचारी आईडी कार्ड की प्रति के साथ प्रस्तुत किया जाएगा। यह अनुमोदन पत्र दिनांक 06-03-2025 से 31-03-2025 तक मान्य है। इस पत्र के साथ किए जाने वाले चिकित्सा जांच की सूची अनुलग्नक के रूप में दी गई है। कृपया नोट करें कि उक्त स्वास्थ्य जांच हमारी टाई-अप व्यवस्था के अनुसार कैशलेस सुविधा है। हम अनुरोध करते हैं कि आप हमारे कर्मचारी के स्वास्थ्य जांच संबंधी आवश्यकताओं पर उचित कार्रवाई करें तथा इस संबंध में अपनी सर्वोच्च प्राथमिकता तथा सर्वोत्तम संसाधन उपलब्ध कराएं। उपर्युक्त सारणी में दी गई कर्मचारी कूट संख्या एवं बुकिंग संदर्भ संख्या का उल्लेख अनिवार्य रूप से इनबॉइस में किया जाना चाहिए।

हम इस संबंध में आपके सहयोग की अपेक्षा करते हैं।

भवदीय,

हस्ता/-

(मुख्य महाप्रबंधक)

मा.सं.प्र. एवं विपणन

बैंक ऑफ़ बड़ौदा

(नोट: यह कंप्यूटर द्वारा जनरेट किया गया पत्र है। हस्ताक्षर की आवश्यकता नहीं है। कृपया किसी भी स्पष्टीकरण के लिए MediWheel (M/s. Arcofemi Healthcare Pvt. Ltd.) से संपर्क करें।)



List of tests & consultations to be covered as part of Annual Health Check-up

S.No.	For Male	For Female
1	CBC	CBC
2	ESR	ESR
3	Blood Group & RH Factor	Blood Group & RH Factor ✓
4	Blood and Urine Sugar Fasting	Blood and Urine Sugar Fasting ✓
5	Blood and Urine Sugar PP	Blood and Urine Sugar PP ✓
6	Stool Routine	Stool Routine ✓
	Lipid Profile	Lipid Profile
7	Total Cholesterol	Total Cholesterol ✓
8	HDL	HDL ✓
9	LDL	LDL ✓
10	VLDL	VLDL ✓
11	Triglycerides	Triglycerides ✓
12	HDL/ LDL ratio	HDL/ LDL ratio ✓
	Liver Profile	Liver Profile
13	AST	AST ✓
14	ALT	ALT ✓
15	GGT	GGT ✓
16	Bilirubin (total, direct, indirect)	Bilirubin (total, direct, indirect) ✓
17	ALP	ALP ✓
18	Proteins (T, Albumin, Globulin)	Proteins (T, Albumin, Globulin) ✓
	Kidney Profile	Kidney Profile
19	Serum Creatinine	Serum Creatinine ✓
20	Blood Urea Nitrogen	Blood Urea Nitrogen ✓
21	Uric Acid	Uric Acid ✓
22	HBA1C	HBA1C ✓
23	Routine Urine Analysis	Routine Urine Analysis ✓
24	USG Whole Abdomen	USG Whole Abdomen ✓
	General Tests	General Tests
25	X Ray Chest	X Ray Chest ✓
26	ECG	ECG ✓
27	2D/3D ECHO / TMT	2D/3D ECHO / TMT ✓
28	Stress Test	Gynaec Consultation ✓
29	PSA Male (above 40 years)	Pap Smear (above 30 years) & Mammography (above 40 years) ✓
30	Thyroid Profile (T3, T4, TSH)	Thyroid Profile (T3, T4, TSH) ✓
31	Dental Check-up Consultation	Dental Check-up Consultation ✓
32	Physician Consultation	Physician Consultation ✓
33	Eye Check-up Consultation	Eye Check-up Consultation ✓
34	Skin/ENT Consultation	Skin/ENT Consultation ✓

NAME : SARITA
AGE/SEX : 40 Y/F
DATE : 08 .03.2025

Height	Weight	BP	BMI
156 cm	70 kg	108/78 mmHg	28.8
<u>HABITS</u>	SMOKING : NO ALCOHOL : NO DRUGS : NO		

Family History: -

- Asthma : NO
- Diabetes : FATHER HAS DM X 14 YRS
- TB : NO
- Cancer : NO
- Heart Disease : NO
- HTN : NO
- Thyroid : NO
- BP : MOTHER HAS HTN X 1 YRS

Personal History: : BRONCHOSCOPY X JUNE 2025 (FUNGAL INFECTION)

- Pleurisy : NO
- Rheumatic : NO
- Acquired deformity : NO
- Accident : NO
- Operated : NO
- Psychosomatic history : NO
- Diabetes : NO
- Thyroid : NO
- BP : NO
- TB : NO
- Asthma : NO
- Present history : NO

Eye / Vision	DISTANCE VISION		NEAR VISION		COLOUR VISION	GLASSES
	RT Eye	LT Eye	RT Eye	LT Eye		
	6/6	6/6	N/6	N/6	NORMAL	NO

Charu
Signature of Medical Examiner: _____

R. CHARU KOHLI
CONSULTANT MBBS
DMC-8368

Ms. SARITA
ID : 485
AGE/SEX : 40/F
RECORDED : 8-3-2025 11:04

RATE : 95 BPM
B.P. : 108/78 mmHg

DR. CHARU KOHLI CLINIC

SUPINE
PRETEST



DR. D. R. RAJIV
MBBS, MD

ST @ 10mm/mV
80ms PostJ

RAW E.C.G.

DMC-46748
CONSULTANT CARDIOLOGIST



DR. CHARU KOHLI CLINIC

C-234, DEFENCE COLONY, NEW DELHI

Ms. SARITA

Age : 40/F

Recorded : 8-3-2025 11:04

Ref. by :

Indication :

ID : 485
HWT : 156/70



TREADMILL TEST SUMMARY REPORT

Protocol: BRUCE

History:

Medication :

PHASE	PHASE TIME	STAGE TIME	SPEED (Km./Hr.)	GRADE (%)	H.R. (BPM)	B.P. (mmHg)	RPP X100	ST LEVEL V2 (mm)	V5	METS
SUPINE	0:18	0:18			95	108/78	102	1.3	1.0	0.8
HYPERVENT					99	108/78	106	1.1	1.0	0.7
VALSALVA					85	108/78	91	1.2	1.0	1.1
STANDING					99	108/78	106	0.8	1.1	0.4
STAGE 1	2:59	2:59	2.70	10.00	121	116/78	140	1.3	1.3	0.0
STAGE 2	5:59	2:59	4.00	12.00	139	128/78	177	-0.4	1.7	0.2
STAGE 3	8:59	2:59	5.40	14.00	144	136/78	195	-0.1	0.8	-0.1
STAGE 4	11:59	2:59	6.70	16.00	149	148/78	220	-0.8	0.4	-1.0
STAGE 5	12:14	0:14	8.00	18.00	156	148/78	230	-1.6	0.6	-1.5
PEAK EXERCISE	12:15	0:15			129	148/78	190	-1.6	0.6	-1.5
RECOVERY	2:59	2:59	0.00	0.00	108	110/78	118	-0.7	0.3	-0.4
RECOVERY	5:59	5:59	0.00	0.00	96	108/78	103	0.0	0.6	-0.1

RESULTS

Exercise Duration : 12.15 Minutes
 Max Heart Rate : 156 bpm 85 % of target heart rate 180 bpm
 Max Blood Pressure : 148/78 mmHg
 Max Work Load : 14.50 METS
 Reason of Termination :

IMPRESSIONS

Negative for acute MI as parameters of exercise

Cardiologist

DR. D. R. RAJIV
 MBBS, MD
 DMC-46748
 CONSULTANT CARDIOLOGIST

MS. SARITA
I.D. : 485
AGE/SEX : 40/F
RECORDED : 8-3-2025 11:04

DR. CHARU KOHLI CLINIC
SUPINE
PRETEST

ST @ 10mm/mV
80ms PostU

LINKED MEDIAN

RATE : 95 BPM
B.P. : 108/78 mmHg

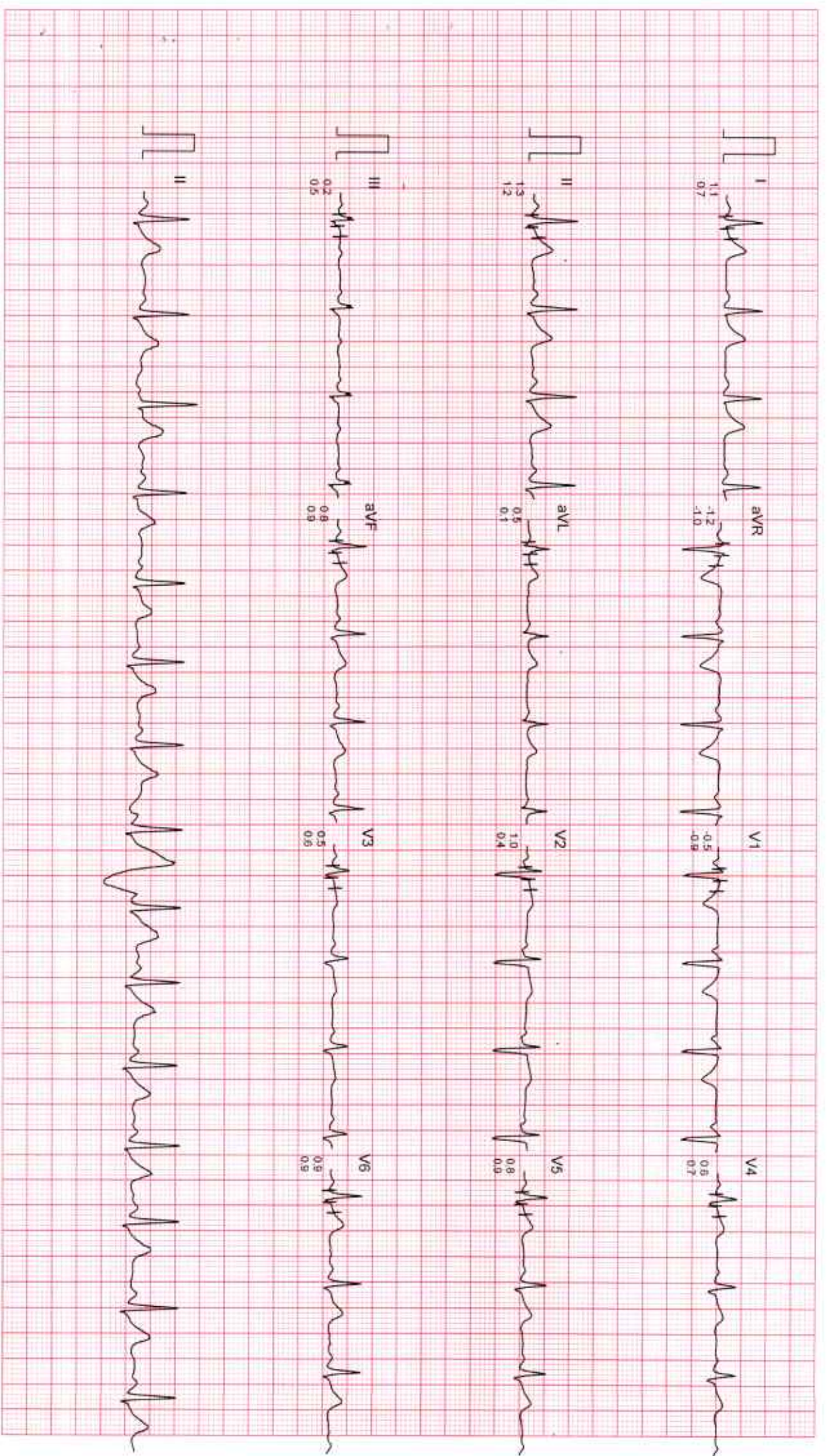

Filtered Computer Corrected Baseline

25mm/Sec 10mm/mV

CardiCom, INDIA Ph. : 091-731-2620740, TeleFax: 091-731-2431214

DR. CHARU KOHLI CLINIC

HYPERVENTILATION
PRETEST

ST @ 10mm/mV
80ms PostJ

MS SARITA
ID : 485
AGE/SEX : 40/F
RECORDED : 8-3-2025 11:04

RATE : 99 BPM
B.P. : 108/78 mmHg

STAGE TIME : 0.18

LINKED MEDIUM

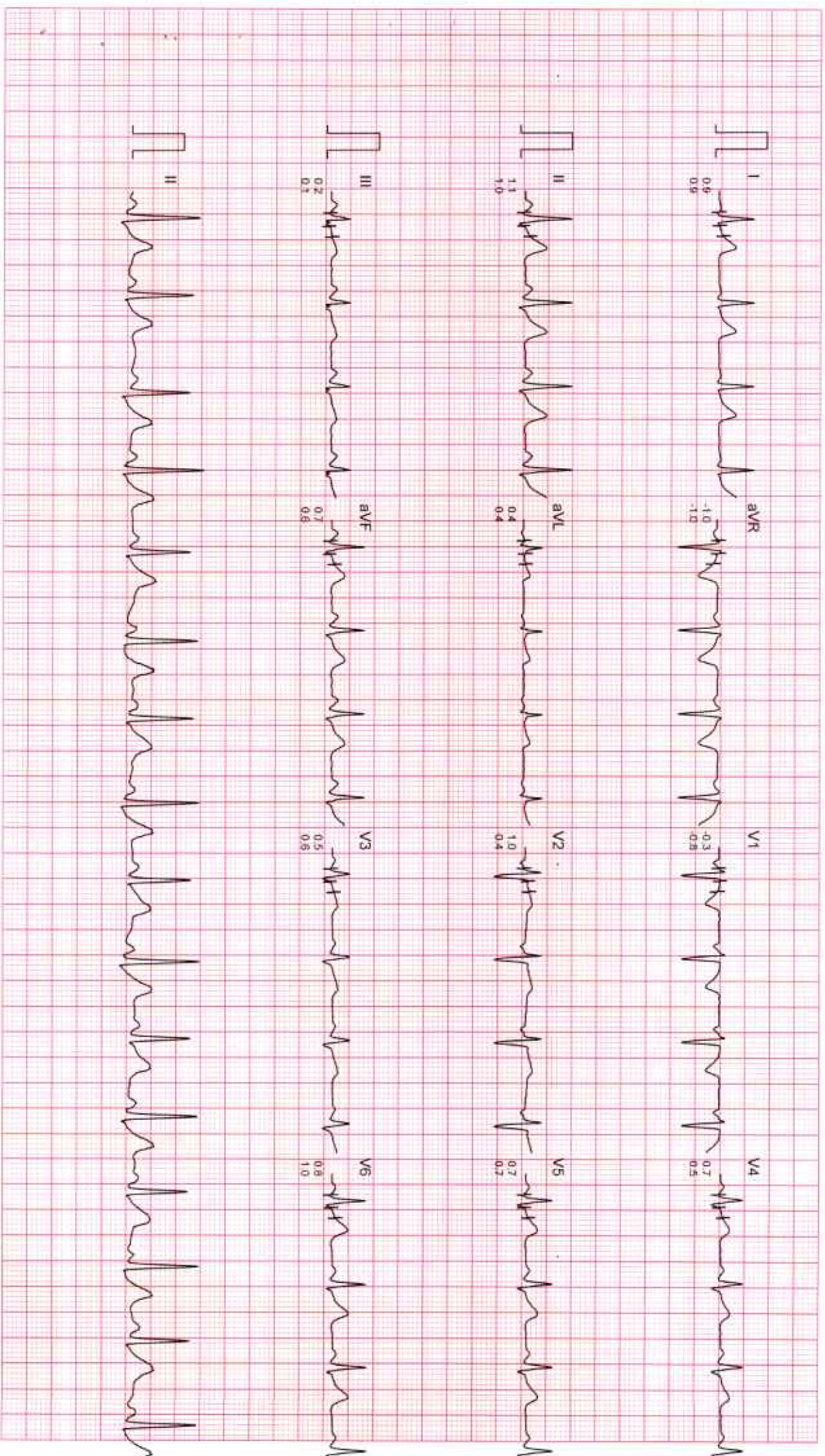

Filtered Computer Corrected Baseline

25mm/sec 10mm/mV

CardiCom, INDIA Ph.-091-731-2620740, Telefax-091-731-2431214

DR. CHARU KOHLI CLINIC

VALSALVA
PRETEST

ST @ 10mm/mV
80ms PostJ

Ms. SARITA
ID : 485
AGE/SEX : 40/F
RECORDED : 8-3-2025 11:04

RATE : 85 BPM
B.P. : 108/78 mmHg

LINKED MEDIAN



Filtered

Computer Corrected Baseline

25mm/sec 10mm/mV

CardiCom, INDIA Ph. 091-731-2620740, Telefax 091-731-2431214

DR. CHARU KOHLI CLINIC

STANDING
PRETEST

ST @ 10mm/mV
80ms PostU

Ms. SARITA
ID : 485
AGE/SEX : 40/F
RECORDED : 8-3-2025 11:04
RATE : 99 BPM
B.P : 108/78 mmHg

LINKED MEDIUM

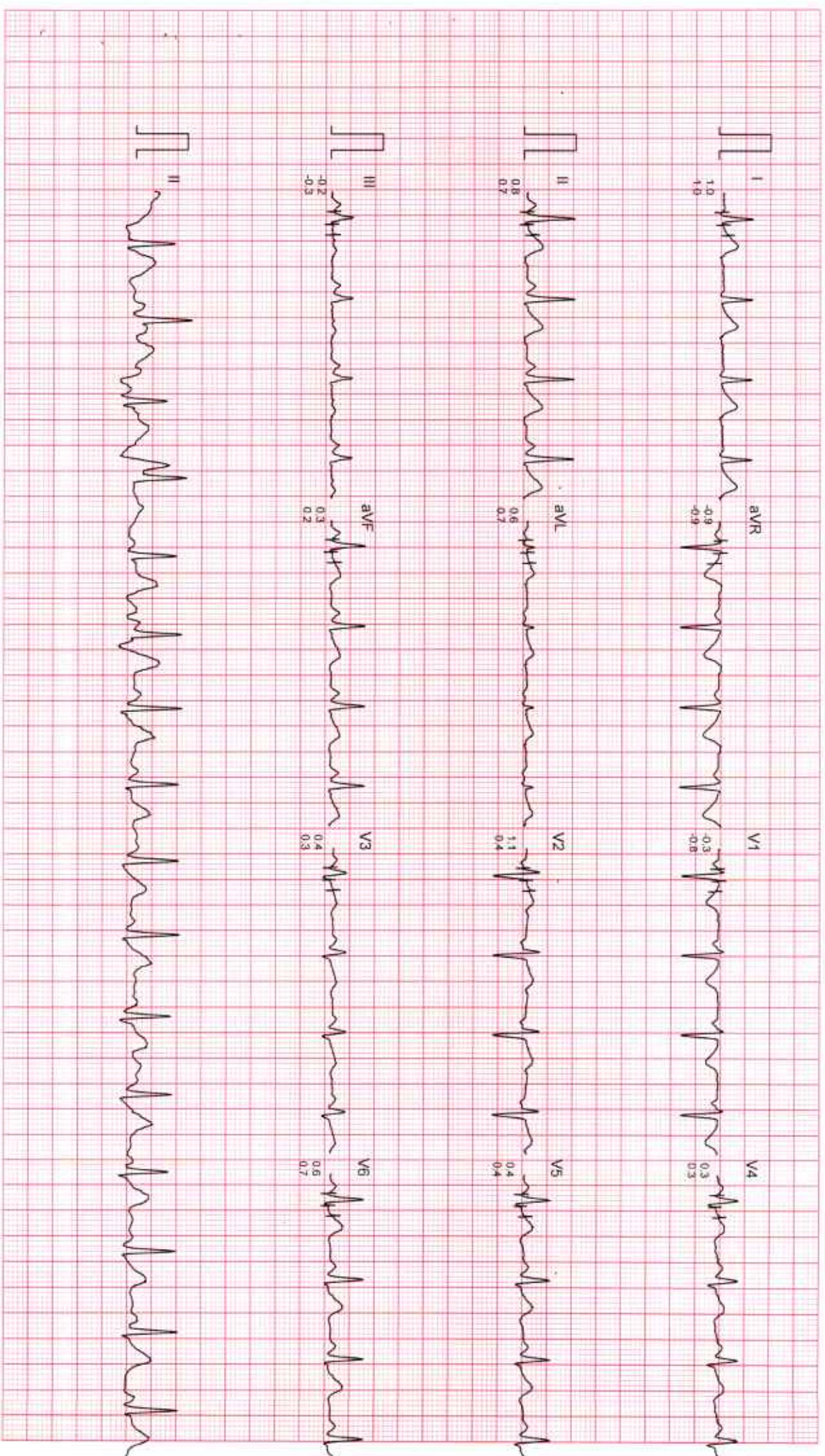

DR. CHARU KOHLI CLINIC

Ms. SARITA
LD : 485
AGE/SEX : 40/F
RECORDED : 8-3-2025 11:04

BRUCE
EXERCISE 1
PHASE TIME : 2:59
STAGE TIME : 2:59

ST @ 10mm/mV
80ms PostL
SPEED : 2.7 Km./Hr.
GRADE : 10.0 %

LINKED MEDIAN



DR. CHARU KOHLI CLINIC

Ms. SARITA
I.D. : 485
AGE/SEX : 40/F
RECORDED : 8-3-2025 11:04

BRUCE
EXERCISE 2
PHASE TIME : 5:59
STAGE TIME : 2:59

ST @ 10mm/mV
80ms PostJ
SPEED : 4.0 Km/Hr.
GRADE : 12.0 %

LINKED MEDIAN

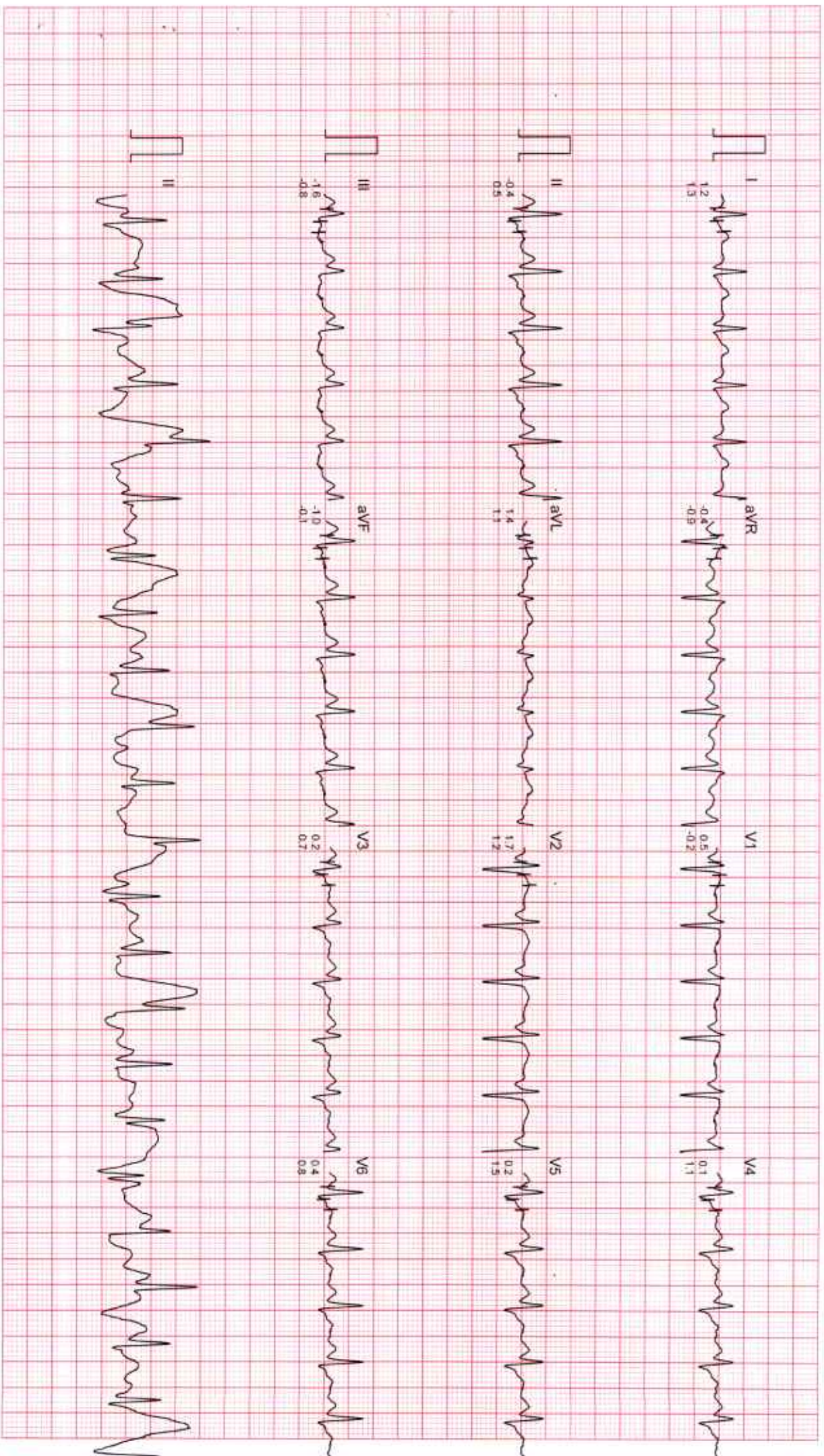

DR. CHARU KOHLI CLINIC

Ms. SARITA
ID : 485
AGE/SEX : 40/F
RECORDED : 8-3-2025 11:04

BRUCE
EXERCISE 3
PHASE TIME : 8:59
STAGE TIME : 2:59

ST @ 10mm/mV
80ms PostJ
SPEED : 5.4 Km/Hr
GRADE : 14.0 %

LINKED MEDIAN

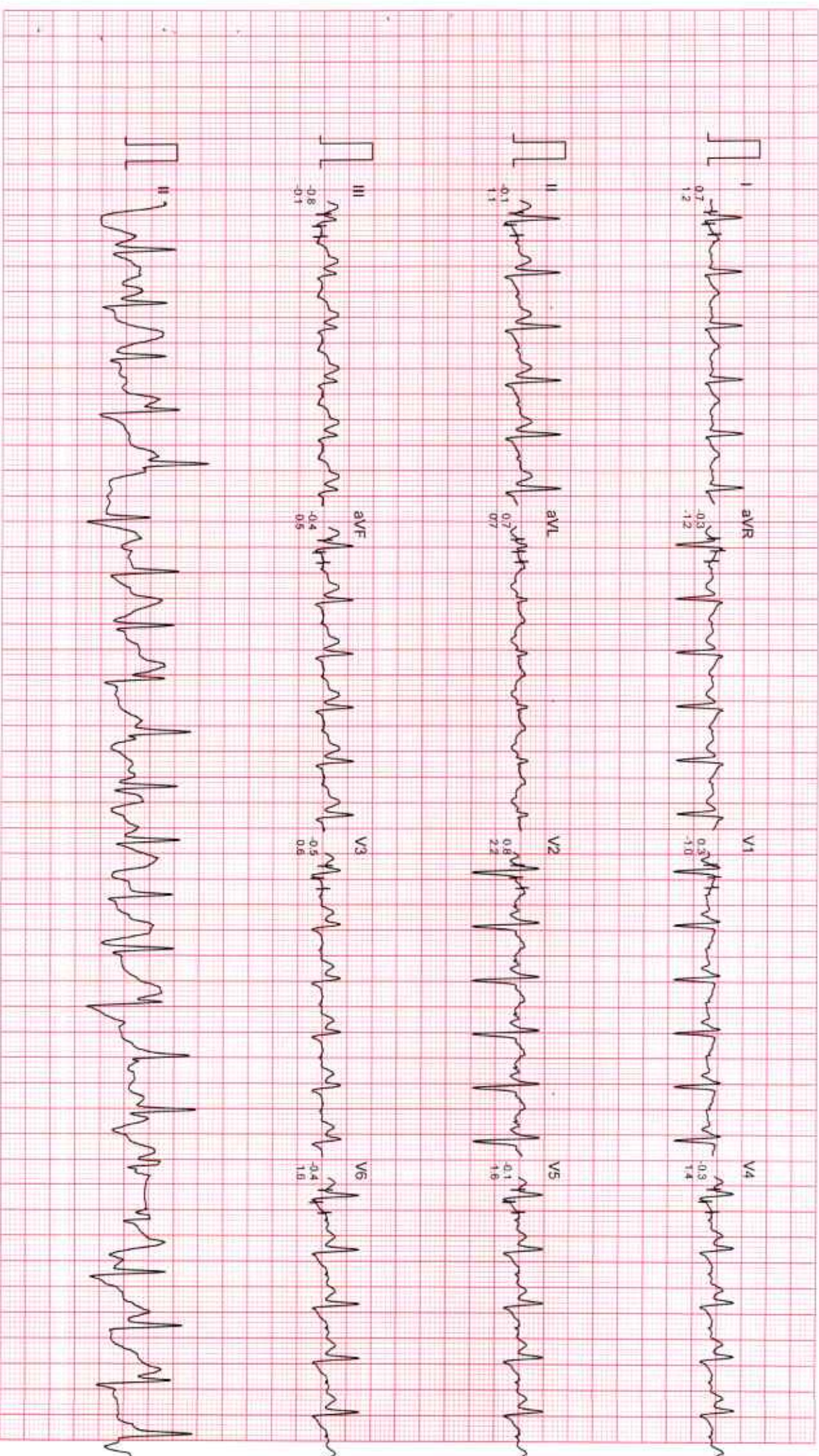

DR. CHARU KOHLI CLINIC

Ms. SARITA
I.D. : 485
AGE/SEX : 40/F
RECORDED : 8-3-2025 11:04

BRUCE
EXERCISE 4
PHASE TIME : 11:59
STAGE TIME : 2:59

ST @ 10mm/mV
80ms PostJ
SPEED : 6.7 Km./Hr.
GRADE : 16.0 %

LINKED MEDIAN

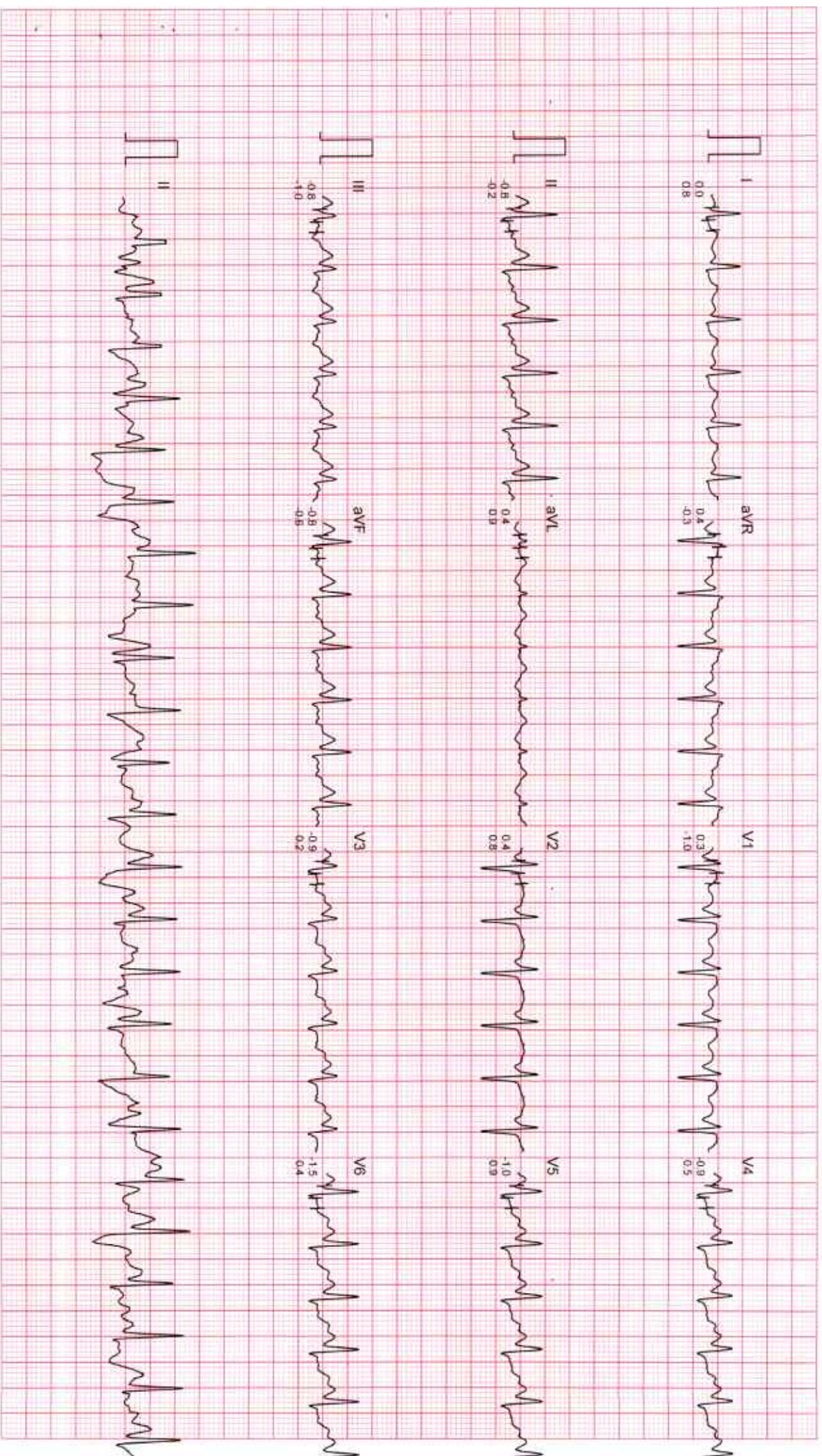

DR. CHARU KOHLI CLINIC

Ms. SARITA
ID : 485
AGE/SEX : 40/F
RECORDED : 8-3-2025 11:04

BRUCE
EXERCISE 5
PHASE TIME : 12:14
STAGE TIME : 0:14

ST @ 10mm/mV
80ms PostJ
SPEED : 8.0 Km/Hr
GRADE : 18.0 %

LINKED MEDIAN

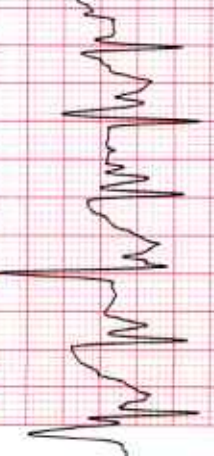
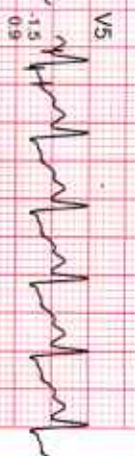
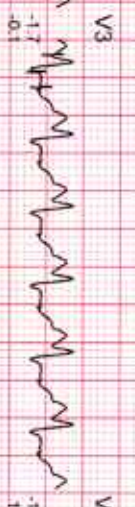
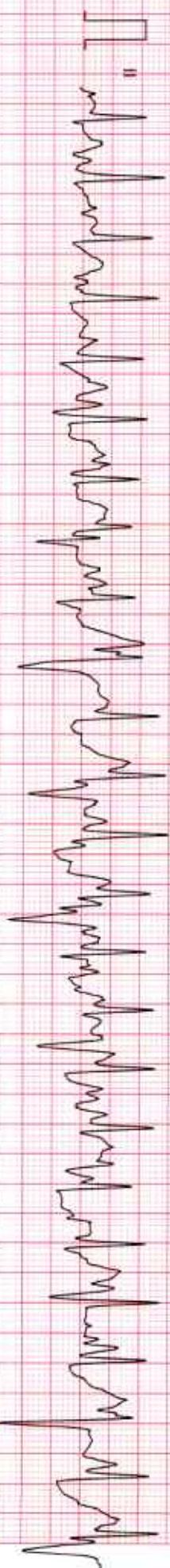
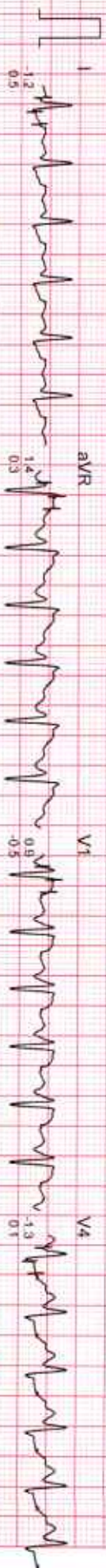

DR. CHARU KOHLI CLINIC

Ms. SARITA
I.D : 485
AGE/SEX : 40/F
RECORDED : 8-3-2025 11:04

BRUCE
PEAK EXERCISE
PHASE TIME : 12.15
STAGE TIME : 0:15

ST @ 10mm/mV
80ms PostJ
SPEED : 8.0 Km/Hr
GRADE : 18.0 %

LINKED MEDIAN

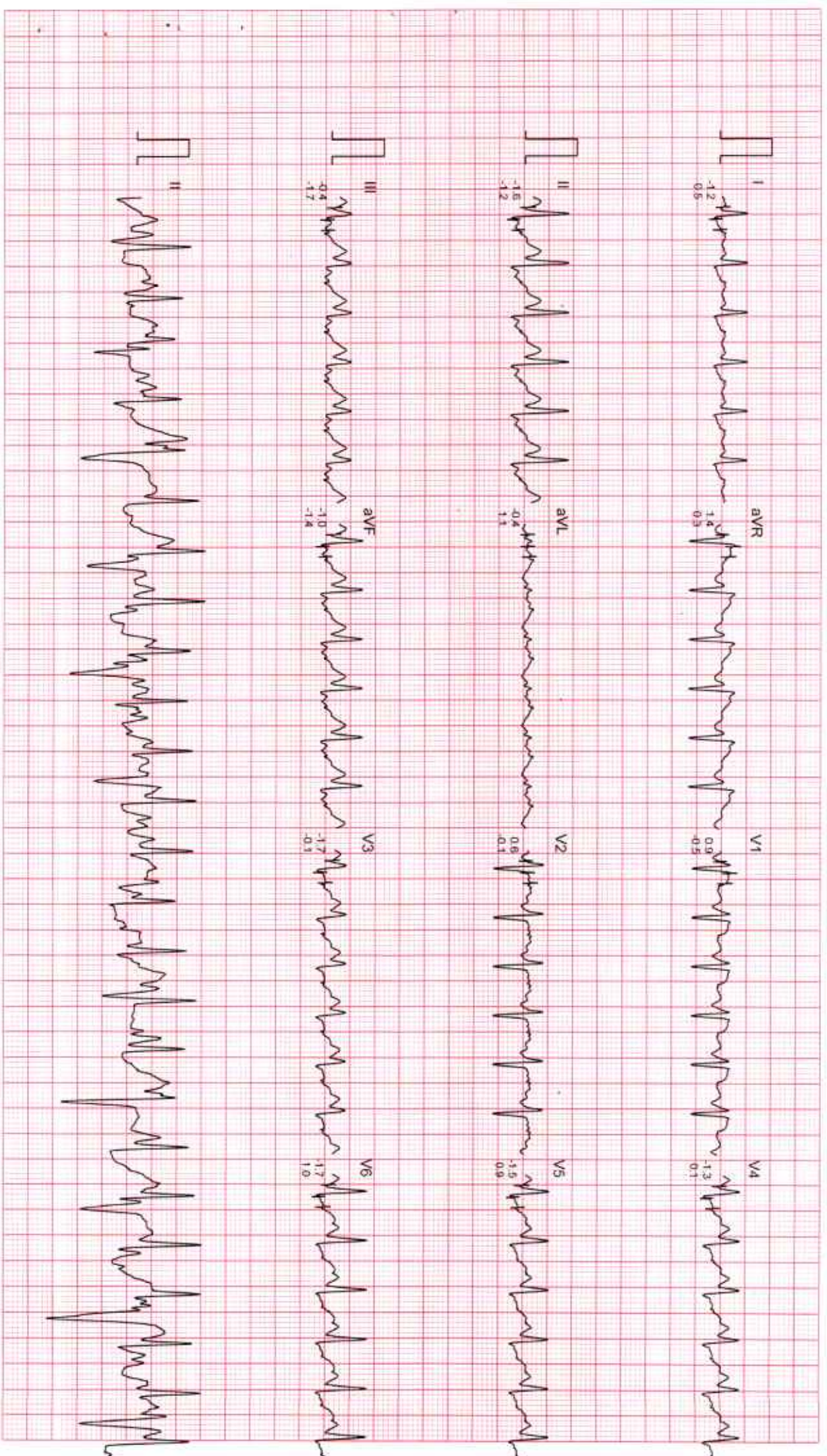

Filtered

Computer Corrected Baseline

25mm/sec 10mm/mV

CardiCom, INDIA Ph. 091-731-2620740, TeleFax: 091-731-2431214

DR. CHARU KOHLI CLINIC

MS. SARITA
ID : 485
AGE/SEX : 40/F
RECORDED : 8-3-2025 11:04

RATE : 120 BPM
B.P. : 148/78 mmHg

ST @ 10mm/mV
80ms PostJ
SPEED : 0.0 Km./hr
GRADE : 0.0 %
LINKED MEDIAN

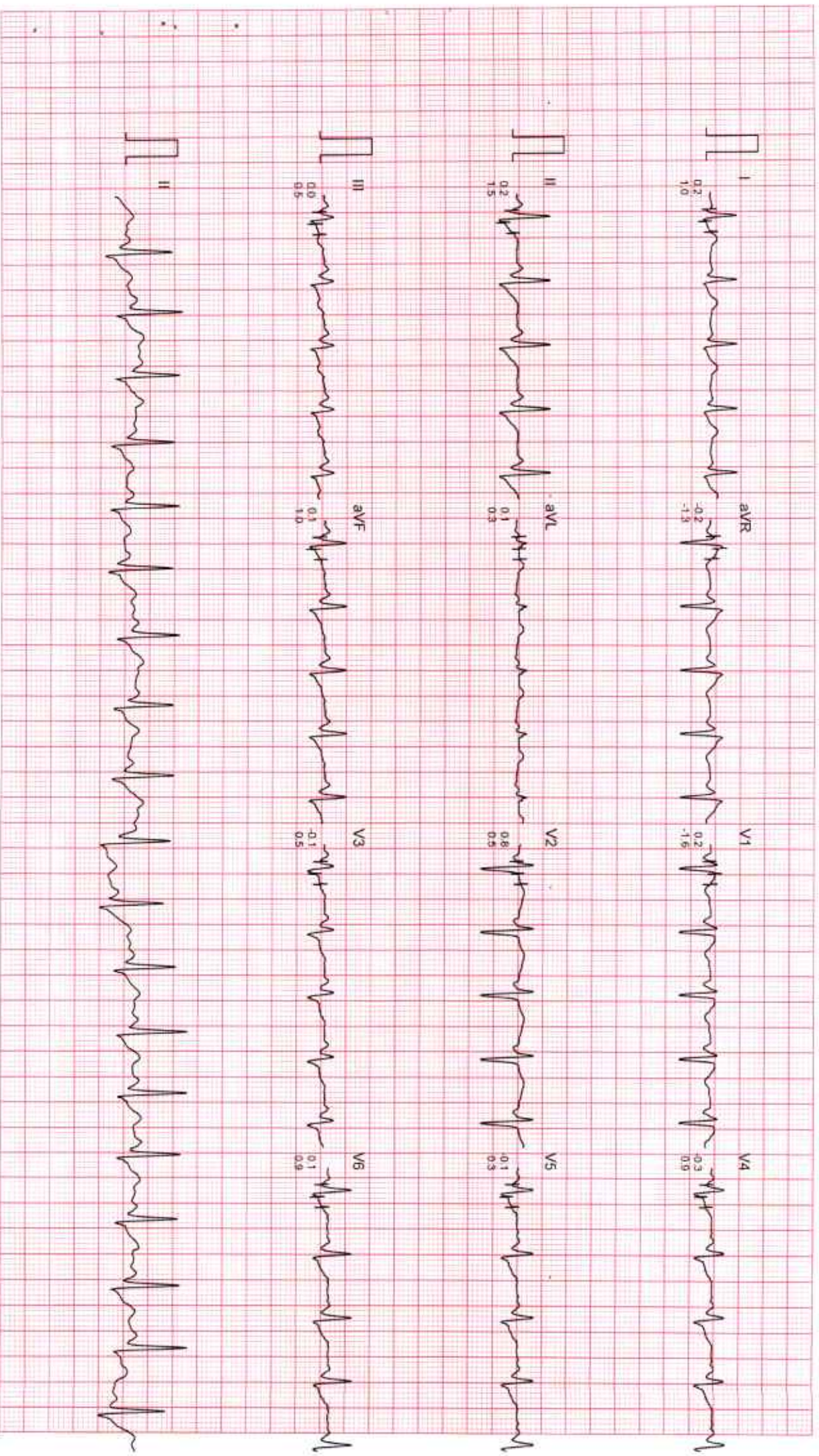

DR. CHARU KOHLI CLINIC

Ms. SARITA
ID : 485
AGE/SEX : 40/F
RECORDED : 8-3-2025 11:04

BRUCE
RECOVERY
PHASE TIME : 2:59

ST @ 10mm/mV
80ms PostJ
SPEED : 0.0 Km./Hr.
GRADE : 0.0 %

LINKED MEDIAN

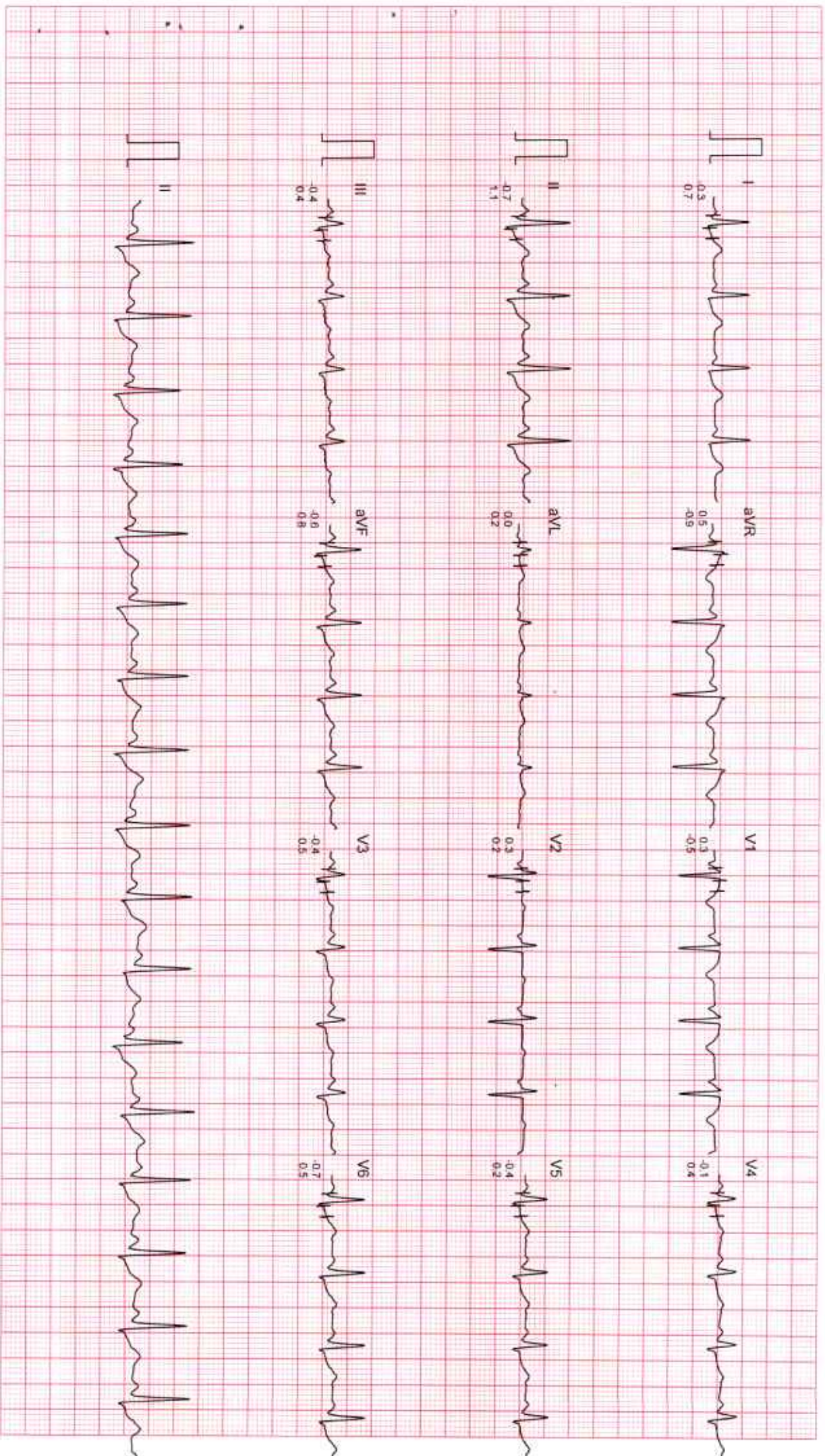

DR. CHARU KOHLI CLINIC

MS SARITA
ID : 485
AGE/SEX : 40/F
RECORDED : 8-3-2025 11:04

RATE : 96 BPM
B.P. : 108/78 mmHg

BRUCE
RECOVERY
PHASE TIME : 5:59

ST @ 10mm/mV
80ms PostJ
SPEED : 0.0 Km./Hr.
GRADE : 0.0 %

LINKED MEDIAN

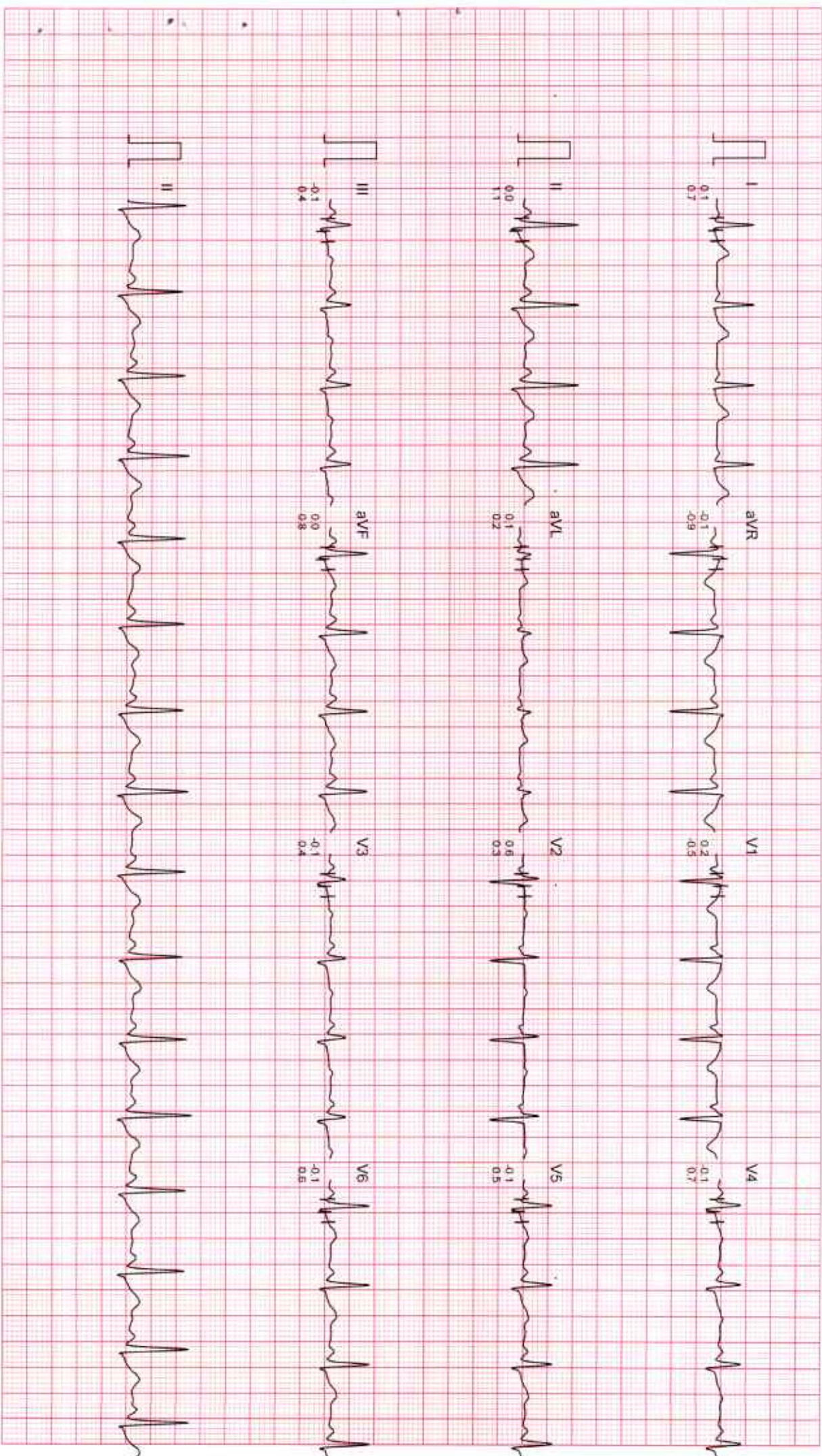



Dr. Charu Kohli's Clinic

C-234 Defence Colony, New Delhi-110024

Ph 41550792, 24336960, 24332759

E-mail: drcharukohli@yahoo.com

Name

: Sarita

Age/Sex

: 40 Female

Date

: 8/3/25

SAMPLE NOT PROVIDED

I do not wish to provide the Stool Sample sample.

IMPORTANT: Owing to technical limitations, in case of any error in the study, the Doctor cannot be held responsible for claim of damages of any nature, and this report is not valid for any Medicolegal aspect.

AUDIOLOGICAL EVALUATION

1. NAME Sarita AGE 40 SEX M
 2. ADDRESS
 OCCUPATION
 3. DIAGNOSIS DT. OF AUDIOMETRY

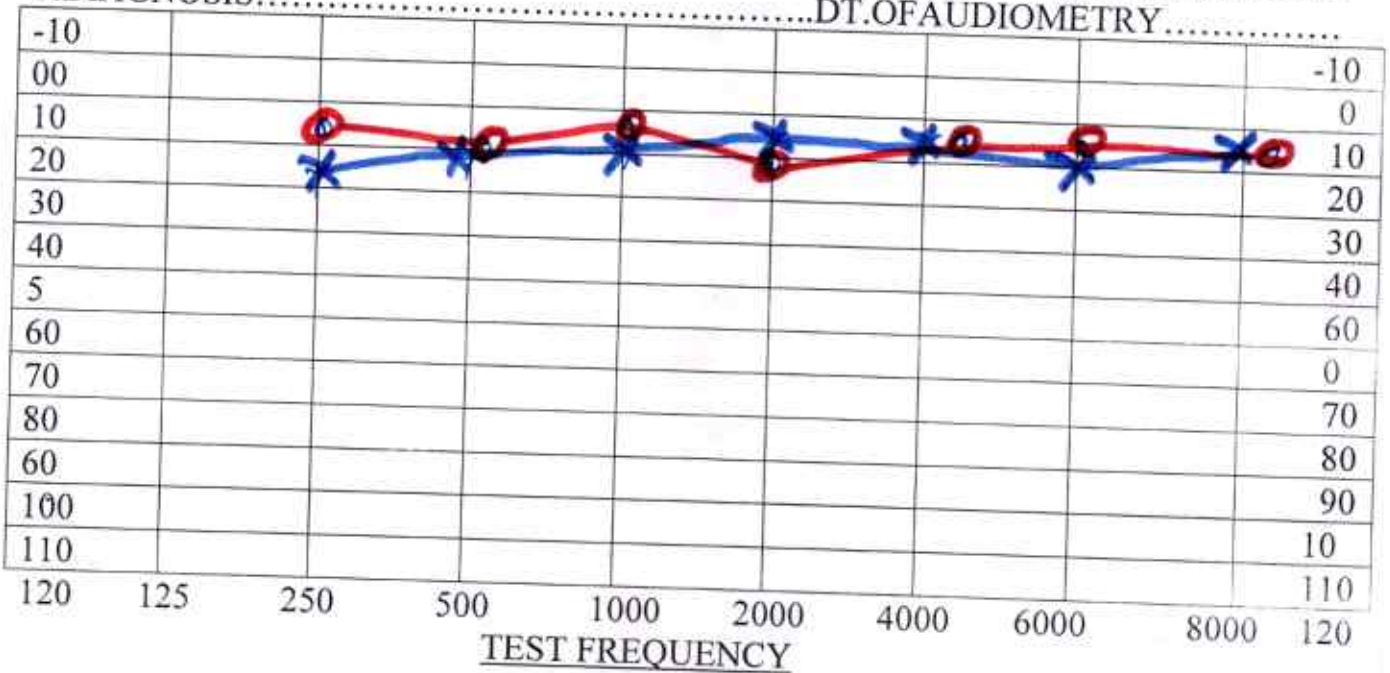

AIR X =LEFT EAR---Rinne----- Hearing Loss for Speech R L _____
 O =RIGHT EAR -----

BONE < =LEFT EAR ---weber-----DISCRIMINATION SCORE R L _____

Masking

No Response
 Audiologists remarks

- 0dB-20dB....normal hearing
- 20dB-40dB...mild hearing loss
- 40dB-55dB....moderate hearing loss
- 55dB-70dB....moderately severe hearing loss
- 70dB-90dB...sever hearing loss
- >90dB.....profound hearing loss

AS/MS



Dr. Charu Kohli's Clinic

C-234 Defence Colony, New Delhi-110024

Ph 41550792, 24336960, 24332759

E-mail: drcharukohli@yahoo.com

Name: SARITA

Date: Saturday, March 08, 2025

WHOLE ABDOMEN SCAN

Liver is enlarged in size (15.7 cm) and shows grade I-II fatty changes. Normal intrahepatic biliary radicles and normal appearing venous channels noted. No focal lesion in either lobes. Portal vein is normal. No sub-diaphragmatic collection or pleural effusion.

Gall bladder is not visualized (post cholecystectomy status)
CBD: not dilated ; apparently echofree.

Both the kidneys are normal in size, position and echopattern with normal pelvicalyceal systems and corticomedullary differentiation.

RK: 10.2 x 3.8 cm

LK: 10.0 x 4.7 cm

Pancreas is of normal size & echopattern. No focal lesion or peri-pancreatic collection.

Spleen is of normal size and echopattern. No focal lesion or calcification. Splenic vein is not dilated.

Aorta and IVC are normal. No retroperitoneal lymphadenopathy.

Urinary bladder shows normal distension and wall-thickness. No calculus or mass noted.

Uterus is of bicornuate morphology. Endometrial lining is regular and maintained and is 6.1 mm in one horn and 6.2 mm in other horn. **A tiny intramural fibroid is seen in the fundal region measuring 1.6 x 1.3 cm.**

Cervix is normal in length and mucosal pattern. Echopattern is homogenous.

Bilateral ovaries and adnexae are normal

No free fluid is seen in cul de sac.

IMPRESSION:

Small uterine fibroid.

Grade I-II fatty liver with hepatomegaly.

Dr. SHWETA CHAUDHARY

MD Radiologist

rdi 58913997

DMC 99010

DR SHWETA CHAUDHARY
MD. RADIODIAGNOSIS

IMPORTANT: Owing to technical limitations, in case of any error in the study, the Doctor cannot be held responsible for claim of damages of any nature, and this report is not valid for any Medico-legal aspect.







Dr. Charu Kohli's Clinic

C-234 Defence Colony, New Delhi-110024

Ph 41550792 ,24336960, 24332759

E- mail: drcharukohli@yahoo.com

Name : SARITA
Date : Saturday, March 08, 2025

ULTRASOUND BREAST

Both breasts are symmetrical.

Skin subcutaneous tissue is normal.

Nipples are normal.

Breast tissue shows mixed morphology, fatty & glandular. Remaining parenchyma is normal in architecture.

No other focal lesion or calcific density appreciated.

No evidence of axillary lymphadenopathy noted.

IMPRESSION:

Sonological study is normal.

DR SHWETA CHAUDHRY
MD. RADIODIAGNOSIS

Dr. SHWETA CHAUDHARY
MD Radiologist
rdi 58913997
DMC 99010

IMPORTANT: Owing to technical limitations in case of any error in the study, the Doctor cannot be held responsible for claim of damages of any nature, and this report is not valid for any medico-legal aspect.



Registration No.	102422621	Mobile No.	9673579702
Patient Name	Ms. SARITA	Registration Date/Time	08/03/2025 09:18:56
Age / Sex	40 Yrs 1 Female 1 Days	Sample Collected Date/Time	08/03/2025 10:46:30
Ref By / Hospital	Others MEDI WHEEL	Report Date/Time	08/03/2025 12:57:17
Collected At	DCKC	Printed Date/Time	08/03/2025 18:24:59

Test Name	Value	Unit	Biological Ref Interval
-----------	-------	------	-------------------------

HAEMATOLOGY

Complete Blood Count (CBC)

Haemoglobin (Hb) ,EDTA <i>Method : Colorimetric</i>	12.9	g/dL	12.0 - 15.0
Total Leucocyte Count/WBC ,EDTA <i>Method : Electric impedance</i>	07.9	10 ⁹ /L	04.0 - 11.0
Red Blood Cell (RBC) ,EDTA <i>Method : Electric impedance</i>	4.60	10 ⁶ /uL	3.80 - 4.80
Hematocrit (HCT /PCV) ,EDTA <i>Method : Pulse height detection</i>	40.0	%	36.0 - 46.0
Mean Corp Volume (MCV) ,EDTA <i>Method : Calculated</i>	86.9	fL	83.0 - 101.0
Mean Corp Hb (MCH) ,EDTA <i>Method : Calculated</i>	28.1	pg	27.0 - 32.0
Mean Corp Hb Conc (MCHC) ,EDTA <i>Method : Calculated</i>	32.4	g/dL	31.5 - 34.5
Platelet Count(PLT) ,EDTA <i>Method : Electric impedance/Microscopy</i>	160.00	10 ³ /uL	150.00 - 410.00
RDW- CV% ,EDTA	14.0	%	11.6 - 14.0
Differential Leucocyte Count <i>Method : Microscopy</i>			
Neutrophil ,EDTA	60.0	%	40.0 - 75.0
Lymphocyte ,EDTA	32.0	%	20.0 - 45.0
Eosinophil ,EDTA	3.0	%	1.0 - 6.0
Monocyte ,EDTA	5.0	%	2.0 - 10.0
Basophil ,EDTA	0.0	%	0.0 - 2.0
ESR ,EDTA <i>Method : Westergreen</i>	10	mm/Ist hr.	00 - 20

Page No: 1 of 9

Checked By :- DRNEELU



DR. NEELU CHHABRA
MD. PATHOLOGIST

At Your Home: Collection of Blood Samples, ECG, Digital X-Ray

Occupational Health Service ■ Diagnostic & Preventive ■ Health Assessment ■ Periodic Preventive Health Camps ■ Corporate Health Checks

Ultrasound | Digital X Ray | DEXA | Mammography | Path Lab | ECHO | TMT | Healthchecks | PFT | Holter | Audiometry



Registration No.	102422621	Mobile No.	9673579702
Patient Name	Ms. SARITA	Registration Date/Time	08/03/2025 09:18:56
Age / Sex	40 Yrs 1 Female 1 Days	Sample Collected Date/Time	08/03/2025 10:46:30
Ref By / Hospital	Others MEDI WHEEL	Report Date/Time	08/03/2025 18:24:14
Collected At	DCKC	Printed Date/Time	08/03/2025 18:24:59

Test Name	Value	Unit	Biological Ref Interval
-----------	-------	------	-------------------------

Blood Group ABO ,EDTA

Method : Forward Grouping

"B"

Rh Typing ,EDTA

Method : Forward Grouping

POSITIVE

HbA1c ,EDTA

Method : Photometric method

5.8

%

4.0 - 5.6

INTERPRETATIONS:-

NORMAL RANGE **4.00 - 5.60** %

Pre Diabetic/ Higher chance of getting diabetes	5.70	- 6.20	%
Good Diabetic Control	6.20 -	6.80	%
Fair Diabetic Control	6.80 -	7.60	%
Uncontrolled Diabetes -action suggested	>7.6		%

Note:-

Glycosylated Haemoglobin is a specific component of HBA1C and is the blood glucose bound to it. This test is an index of carbohydrate in balance during the preceding two months. The estimation is of greater importance for specific group of patient. This result are not affected by time, meal intake exercise, diabetic drugs, emotional Stress etc. HbA1c should be routinely monitored ideally at least every 3 months.



Registration No.	102422621	Mobile No.	9673579702
Patient Name	Ms. SARITA	Registration Date/Time	08/03/2025 09:18:56
Age / Sex	40 Yrs 1 Female 1 Days	Sample Collected Date/Time	08/03/2025 10:46:30
Ref By / Hospital	Others MEDI WHEEL	Report Date/Time	08/03/2025 14:55:53
Collected At	DCKC	Printed Date/Time	08/03/2025 18:24:59

Test Name	Value	Unit	Biological Ref Interval
-----------	-------	------	-------------------------

BIOCHEMISTRY

LIPID PROFILE

Total Lipids ,Serum Plain	581	mg/dl	400 - 700
Serum Cholesterol ,Serum Plain Method : CHOD-POD	234	mg/dl	0 - 200
Serum Triglycerides ,Serum Plain Method : GPO-POD	113	mg/dl	0 - 150
Serum HDL Cholesterol ,Serum Plain Method : Direct Method	70	mg/dl	40 - 70
Serum LDL Cholesterol ,Serum Plain Method : Calculated	141.4	mg/dl	30.0 - 100.0
Serum VLDL Cholesterol ,Serum Plain Method : Calculated	22.6	mg/dl	24.0 - 45.0
Total CHO/HDL Cholesterol Ratio ,Serum Plain Method : Calculated	3.34		
LDL/HDL Cholesterol Ratio ,Serum Plain Method : Calculated	2.02		

Guidelines for Total Blood Cholesterol Levels on 11 to 12 hour fasting samples.

Desirable : Less than 200 mg/dl

Borderline High Risk : 200 to 239 mg/dl

High Risk : 240 mg/dl and over, on repeated values

Optimal Level for Cardiac Patients : Less than 200 mg/dl

HDL-C : High HDL has generally been found to be protective, decreasing the risk of coronary Artery disease (CAD) in most people. However, some recent studies have shown that in some people with high HDL, the HDL is not protective and may, in fact result in higher risk for CAD than in people with normal HDL levels. In one study it was shown that people with CAD and high HDL had underlying genetic anomalies in enzymes important in lipid turnover. Another study showed that high levels of abnormally large HDL particles were associated with increased risk of CAD. Factors that elevate HDL concentrations include chronic alcoholism, treatment with oral estrogen replacement therapy, extensive aerobic exercise, and treatment with niacin, statins, or fibrates. Smoking reduces levels of HDL cholesterol, while quitting smoking leads to a rise in the plasma HDL level.

Adults levels: LDL

Optimal	<100 mg/dL
Near Optimal/ above optimal	100 -129 mg/dL
Borderline high	130 - 159 mg/dL
High	160 - 189 mg/dL
Very High	>=190 mg/dL

Page No: 3 of 9

Checked By :- DRNEELU



DR.NEELU CHHABRA
MD. PATHOLOGIST

At Your Home: Collection of Blood Samples, ECG, Digital X-Ray

Occupational Health Service ■ Diagnostic & Preventive ■ Health Assessment ■ Periodic Preventive Health Camps ■ Corporate Health Checks

Ultrasound | Digital X Ray | DEXA | Mammography | Path Lab | ECHO | TMT | Healthchecks | PFT | Holter | Audiometry



Registration No.	102422621	Mobile No.	9673579702
Patient Name	Ms. SARITA	Registration Date/Time	08/03/2025 09:18:56
Age / Sex	40 Yrs 1 Female 1 Days	Sample Collected Date/Time	08/03/2025 10:46:30
Ref By / Hospital	Others MEDI WHEEL	Report Date/Time	08/03/2025 14:55:53
Collected At	DCKC	Printed Date/Time	08/03/2025 18:24:59

Test Name	Value	Unit	Biological Ref Interval
-----------	-------	------	-------------------------

LIVER PROFILE / LFT

Serum Bilirubin (Total) ,Serum Plain <i>Method : DSA Method</i>	0.93	mg/dl	0.00 - 1.20
Serum Bilirubin (Direct) ,Serum Plain <i>Method : DSA Method</i>	0.25	mg/dl	0.00 - 0.30
Serum Bilirubin (Indirect) ,Serum Plain <i>Method : Calculated Parameter</i>	0.68	mg/dl	0.00 - 0.60
SGOT ,Serum Plain <i>Method : IFCC/KINETIC</i>	17.8	IU/l	Males : Upto 46 IU/l Females : Upto 40 IU/l
SGPT ,Serum Plain <i>Method : IFCC/KINETIC</i>	15.3	IU/l	Upto 49 IU/l
Serum Alkaline Phosphatase ,Serum Plain <i>Method : DEA Method</i>	110.0	IU/l	30.0 - 120.0
Serum Total Protein ,Serum Plain <i>Method : Biuret Method</i>	7.10	gm/dl	6.00 - 8.50
Serum Albumin ,Serum Plain <i>Method : BCG Method</i>	4.47	gm/dl	3.20 - 5.50
Globulin ,Serum Plain <i>Method : Calculated</i>	2.63	gm/dl	2.00 - 4.10
A/G Ratio ,Serum Plain <i>Method : Calculated</i>	1.70		1.00 - 2.10
Serum GGTP ,Serum Plain <i>Method : G-Glutamyl Transferase</i>	21.0	U/L	0.0 - 50.0



Registration No.	102422621	Mobile No.	9673579702
Patient Name	Ms. SARITA	Registration Date/Time	08/03/2025 09:18:56
Age / Sex	40 Yrs 1 Female 1 Days	Sample Collected Date/Time	08/03/2025 10:46:30
Ref By / Hospital	Others MEDI WHEEL	Report Date/Time	08/03/2025 14:55:53
Collected At	DCKC	Printed Date/Time	08/03/2025 18:24:59

Test Name	Value	Unit	Biological Ref Interval
Serum Creatinine ,Serum Plain <i>Method : Mosified Jaffe's</i>	0.87	mg/dl	0.50 - 1.50
Serum Uric Acid ,Serum Plain <i>Method : Uricase- POD</i>	5.48	mg/dl	2.40 - 5.70
Blood Urea Nitrogen ,Serum Plain <i>Method : Calculated</i>	15.0	mg/dl	0.0 - 20.0



Registration No.	102422621	Mobile No.	9673579702
Patient Name	Ms. SARITA	Registration Date/Time	08/03/2025 09:18:56
Age / Sex	40 Yrs 1 Female 1 Days	Sample Collected Date/Time	08/03/2025 10:46:30
Ref By / Hospital	Others MEDI WHEEL	Report Date/Time	08/03/2025 18:24:14
Collected At	DCKC	Printed Date/Time	08/03/2025 18:24:59

Test Name	Value	Unit	Biological Ref Interval
-----------	-------	------	-------------------------

IMMUNOASSAY

TOTAL THYROID PROFILE

Total T3 ,Serum Plain	1.46	ng/mL	0.69 - 2.15
Total T4 ,Serum Plain	9.16	ug/dl	5.20 - 12.70
TSH	0.54	uIU/ml	0.30 - 4.50

Comment :

Age Group	Biological Reference Range
1-2 Days	3.2-3.43 uIU/ml
3-4 Days	0.7-15.4 uIU/ml
15 Days - 5 Months	1.7-9.1 uIU/ml
5 Months - 2 Years	0.7-6.4 uIU/ml
2 Years - 12 Years	0.64-6.27 uIU/ml
12 Years - 18 Years	0.51-4.94 uIU/ml
> 18 Years	0.35-5.50 uIU/ml

Adults

Note: TSH levels are subject to circadian variation, rising several hours before the onset of sleep, reaching peak levels between 11 pm to 6 am. Nadir concentrations are observed during the afternoon. Diurnal variation in TSH level approximates + 50 %, hence time of the day has influence on the measured serum TSH concentration. Although elevated TSH levels are nearly always indicative of primary hypothyroidism, and may be seen in secondary thyrotoxicosis.

Newborn

In a very low birth weight baby (particularly premature neonates) immaturity of the hypothalamic-pituitary - thyroid axis may mask primary congenital hypothyroidism. It is recommended that the test be repeated two weeks after birth in babies 1000-1500 gm and at four weeks in those <1000 gm. Specimen collection prior to 24 hours of age, after blood transfusion and prematurity can affect this screening.

Nearly 90% of CH cases are detected by newborn screening. A small number of children may test normal on the newborn screen but later develop hypothyroidism.





Registration No.	102422621	Mobile No.	9673579702
Patient Name	Ms. SARITA	Registration Date/Time	08/03/2025 09:18:56
Age / Sex	40 Yrs 1 Female 1 Days	Sample Collected Date/Time	08/03/2025 10:46:30
Ref By / Hospital	Others MEDI WHEEL	Report Date/Time	08/03/2025 18:24:14
Collected At	DCKC	Printed Date/Time	08/03/2025 18:24:59

Test Name	Value	Unit	Biological Ref Interval
-----------	-------	------	-------------------------

CLINICAL PATHOLOGY

URINE ROUTINE EXAMINATION

URE PHYSICAL EXAMINATION

Colour ,URINE	Pale Yellow	Pale Yellow
Volume ,URINE	15 mL	
Appearance ,URINE	S. Turbid	Clear

URE CHEMICAL EXAMINATION

Reaction ,URINE	Acidic	Acidic
Ph (Strip Method) ,URINE	6.5	5.0
Specific Gravity ,URINE	1.030	1.000
Protein (Strip Method) ,URINE	Nil	Nil
Glucose (Strip Method) ,URINE	Nil	Nil

URE MICROSCOPY EXAMINATION

Pus Cells ,URINE	12 - 15 /HPF	0 - 1
Epithelial Cells ,URINE	6 - 8 /HPF	0 - 1
RBC's ,URINE	Nil /HPF	Nil
Casts ,URINE	Nil	
Crystals ,URINE	Nil	
Bacteria ,URINE	Present	Absent
Mucus Thread ,URINE	Nil	Nil
Other ,URINE	Nil	

Page No: 7 of 9

Checked By :- DRNEELU

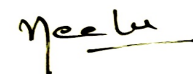

DR. NEELU CHHABRA
MD. PATHOLOGIST

At Your Home: Collection of Blood Samples, ECG, Digital X-Ray

Occupational Health Service ■ Diagnostic & Preventive ■ Health Assessment ■ Periodic Preventive Health Camps ■ Corporate Health Checks

Ultrasound | Digital X Ray | DEXA | Mammography | Path Lab | ECHO | TMT | Healthchecks | PFT | Holter | Audiometry



Registration No.	102422621	Mobile No.	9673579702
Patient Name	Ms. SARITA	Registration Date/Time	08/03/2025 09:18:56
Age / Sex	40 Yrs 1 Female 1 Days	Sample Collected Date/Time	08/03/2025 10:46:30
Ref By / Hospital	Others MEDI WHEEL	Report Date/Time	08/03/2025 13:27:44
Collected At	DCKC	Printed Date/Time	08/03/2025 18:24:59

Test Name	Value	Unit	Biological Ref Interval
-----------	-------	------	-------------------------

STOOL ANALYSIS

STOOL MICROSCOPIC EXAMINATION

OTHERS ,STOOL SNR Nil





Registration No.	102422621	Mobile No.	9673579702
Patient Name	Ms. SARITA	Registration Date/Time	08/03/2025 09:18:56
Age / Sex	40 Yrs 1 Female 1 Days	Sample Collected Date/Time	08/03/2025 10:46:30
Ref By / Hospital	Others MEDI WHEEL	Report Date/Time	08/03/2025 18:24:14
Collected At	DCKC	Printed Date/Time	08/03/2025 18:24:59

Test Name	Value	Unit	Biological Ref Interval
-----------	-------	------	-------------------------

URE SUGAR (FASTING) , URINE

NIL

URE SUGAR PP , URINE

SNR

*** End of Report ***



Registration No.	102422621	Mobile No.	9673579702
Patient Name	Ms. SARITA	Registration Date/Time	08/03/2025 09:18:56
Age / Sex	40 Yrs 1 Female 1 Days	Sample Collected Date/Time	08/03/2025 10:46:30
Ref By / Hospital	Others MEDI WHEEL	Report Date/Time	10/03/2025 12:40:24
Collected At	DCKC	Printed Date/Time	08/03/2025 18:24:59

PAP SMEAR ,SLIDE SMEAR

LAB ID: P- 56/25
SPECIMEN TYPE: Conventional Smear
SPECIMEN ADEQUACY: Satisfactory and Adequate for Evaluation.

MICROSCOPY: Squamous cells - Superficial and Intermediate Squamous cells seen.
Unremarkable.
Transitional Zone - Seen. Unremarkable

Others:
Inflammation (+++)
Lactobacillus (++)

INTERPRETATION/RESULTS: Negative for Intra-Epithelial Lesion or Malignancy (NILM).

NOTE:-

Cervical cytology is screening test primarily for squamous cancer and its precursors and has been Associated with false positive and false negative results. Follow-up of unexplained clinical signs and symptoms is recommended to minimize false negative results

*** End of Report ***





Dr. Charu Kohli s Clinic

C-234 Defence Colony, New Delhi-1 10024

Ph 41550792 ,24336960, 24332759

E- mail: drcharukohli@yahoo.com

NAME : SARITA
AGE/SEX : 40/F
DATE : 08.03.2025

X - RAY CHEST PA VIEW :

Cardiac shadow is normal.
Aorta is normal.
Bilateral lung fields are clear.
Both costophrenic angles are clear.
Bilateral domes of diaphragm are normal.
No bony injury noted.

IMPRESSION: Normal chest skiagram

Charu Kohli

DR. CHARU KOHLI
MBBS, DMRD
Consultant Radiologist

IMPORTANT: Owing to technical limitations in case of any error in the study, the Doctor cannot be held responsible for claim of damages of any nature and this report is not valid for any Medico-legal aspect.



R
PA

SARITA 40Y/F



 GPS Map Camera

New Delhi, Delhi, India

C-234, Block C, Defence Colony, New Delhi, Delhi 110024, India

Lat 28.57073° Long 77.229962°

08/03/2025 09:21 AM GMT +05:30

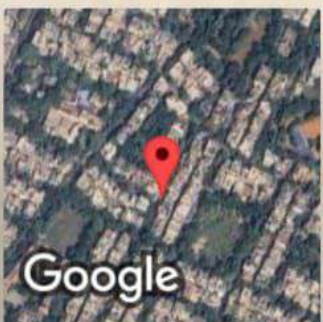



भारत सरकार

Government of India



Sarita

DOB : 26/01/1985

Female



आधार पहचान का प्रमाण है, नागरिकता या जन्मदिन का नहीं।
 इसका उपयोग सत्यापन (ऑनलाइन प्रमाणीकरण, या क्यूआर कोड/
 ऑनलाइन एक्सप्रेस की स्कैनिंग) के साथ किया जाना चाहिए।
**Aadhaar is proof of identity, not of citizenship
 or date of birth. It should be used with verification (online
 authentication or scanning of QR code / offline ZAT).**

2474 6371 5226

मेरा आधार, मेरी पहचान



GPS Map Camera

New Delhi, Delhi, India

C-234, Block C, Defence Colony, New Delhi, Delhi 110024, India

Lat 28.570731° Long 77.229964°

08/03/2025 09:20 AM GMT +05:30

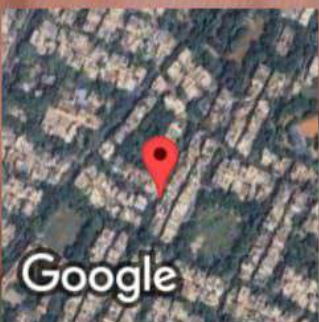

Google

08-03-2025 09:46:20

12.68 s
77.00 kV
8.00 mA



08-03-2025 09:46:20

12.68 s
77.00 kV
8.00 mA

