



Apollo Hospitals Enterprise Limited

251, Sainik School Road, Bhubaneswar - 751 005

Tel.:+91 674 6661016 / 6661066

E-mail : apollo_bbsr@apollohospitals.com

Website : www.apollohospitals.com

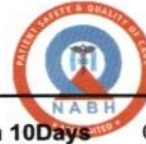

Name : **Mr. RABINDRA NATH SETHI** Age : **36Yr 11Mth 10Days** Gender : **Male**
 UHID : ODB1.0000904958 ODB1AH116248 W/BNo/RefNo : AHC
 SIN \ LRN : 15955160 \ 15955155 \ 15955156 \ 15955161 \ 2486456
 Specimen : Blood
 Ref Doctor : Dr. IPSITA MOHANTY

LABORATORY REPORT



Collected on : 09-NOV-2024 11:58:20 AM Received on : 09-NOV-2024 12:29:33 PM Reported on : 09-NOV-2024 01:11:47 PM

ARCOFEMI - MEDIWHEEL - FULL BODY ANNUAL PLUS MALE - 2D ECHO - PAN INDIA - FY2324

TEST NAME	RESULT	BIOLOGICAL REFERENCE INTERVALS	UNITS
TOTAL T3: TRI IODOTHYRONINE - SERUM/PLASMA (Chemiluminescence)			
TOTAL T3: TRI IODOTHYRONINE - SERUM	159	Healthy Adults: 82 - 179	ng/dL
TSH: THYROID STIMULATING HORMONE - SERUM /PLASMA (Chemiluminescence)			
TSH: THYROID STIMULATING HORMONE - SERUM	1.63	Healthy Adults- 0.38-5.33	uIU/mL
TOTAL T4: THYROXINE - SERUM/PLASMA (Chemiluminescence)			
TOTAL T4:THYROXINE - SERUM	14.76	Healthy Adults: 4.82-15.65	µg/dL
ALT(SGPT) - SERUM / PLASMA (UV,Using Pyridoxal Phosphate:IFCC)	22 *	Healthy Adults:30 - 65	U/L
ALBUMIN - SERUM (Bromocresol Purple Dye)	4.6	Healthy Adults:3.5-5.0	g/dL
GLOBULIN - SERUM:(Calculated)	2.7	Healthy Adults:1.8 - 3.6	g/dL
ALBUMIN:GLOBULIN - SERUM(RATIO) (Calculated)	1.7	Healthy Adults:1.1 - 1.8	
ALKALINE PHOSPHATASE - SERUM/PLASMA (Enzymatic-AMP Buffer)	96	Healthy Adults:50 - 136	U/L
AST (SGOT) - SERUM (UV,Using Pyridoxal Phosphate:IFCC)	23	Healthy Adults:15 - 37	U/L



Apollo Hospitals Enterprise Limited

251, Sainik School Road, Bhubaneswar - 751 005

Tel.:+91 674 6661016 / 6661066

E-mail : apollo_bbsr@apollohospitals.com

Website : www.apollohospitals.com



Name : Mr. RABINDRA NATH SETHI Age: 36Yr 11Mth 10Days Gender Male
 UHID : ODB1.0000904958 Website : www.apollohospitals.com
 SIN \ LRN : 15955160 \ 15955155 \ 15955156 \ 15955161 \ 2486456
 Specimen : Blood
 Ref Doctor : Dr. IPSITA MOHANTY

LABORATORY REPORT



Collected on : 09-NOV-2024 11:58:20 AM Received on : 09-NOV-2024 12:29:33 PM Reported on : 09-NOV-2024 01:11:47 PM

BILIRUBIN CONJUGATED (DIRECT) - SERUM (Modified Doumas Ref. method/Jendrassik & Grof.)	0.2	Healthy Adults:0.0-0.3	mg/dL
BILIRUBIN UNCONJUGATED - SERUM(Calculated)	0.5	Healthy Adults:0.0 - 0.7	mg/dL
BILIRUBIN, TOTAL - SERUM (Modified Doumas Ref. method/Jendrassik & Grof.)	0.7	Healthy Adults:<=1.0	mg/dL
CHOLESTEROL - SERUM / PLASMA (Cholesterol Oxidase / Esterase)	155	Desirable:<200 Borderline:200 - 240 High Risk:>=240	mg/dL
CREATININE - SERUM / PLASMA (Enzymatic Method)	1.01	Healthy Men: 0.80 - 1.3	mg/dL
GGTP: GAMMA GLUTAMYL TRANSPEPTIDASE - SERUM (L-gamma-glutamyl-3-carboxy-4-nitranilide)	20	Healthy Men:15 - 85	U/L
HDL CHOLESTEROL - SERUM / PLASMA (Direct Measurement)	38 *	Low: <40 High: >=60	mg/dL
TOTAL CHOLESTEROL/HDL CHOLESTEROL RATIO(Calculated)	4.1	Desirable :< 4.5	
LDL CHOLESTEROL - SERUM / PLASMA (DIRECT LDL) (Direct Measurement)	107 *	Optimal:<100 Near Optimal:100-129 Borderline High:130-159 High:160-189 Very High:>=190	mg/dL
POTASSIUM - SERUM / PLASMA (Indirect ISE)	4.5	Healthy Adults: 3.5 - 5.1	mmol/L
PROTEIN, TOTAL - SERUM / PLASMA (Modified Biuret)	7.3	Healthy Adults:6.4 - 8.2	g/dL



Apollo Hospitals Enterprise Limited

251, Sainik School Road, Bhubaneswar - 751 005

Tel.: +91 674 6661016 / 6661066



E-mail : apollo_bbsr@apollohospitals.com

Website : www.apollohospitals.com

Name : **Mr. RABINDRA NATH SETHI** Age: **36Yr 11Mth 10Days** Gender: **Male**

UHID : ODB1.0000904958 ODB1AH116248 W/B No/Ref No : AHC

LABORATORY REPORT

SIN \ LRN : 15955160 \ 15955155 \ 15955156 \ 15955161 \ 2486456

Specimen : Blood

Ref Doctor : Dr. IPSITA MOHANTY



Collected on : 09-NOV-2024 11:58:20 AM Received on : 09-NOV-2024 12:29:33 PM Reported on : 09-NOV-2024 01:11:47 PM

SODIUM - SERUM / PLASMA (Indirect ISE)	138	Healthy Adults:136-145	mmol/L
TRIGLYCERIDES - SERUM (Enzymatic Method)	53	Normal: <150 Borderline High:150-199 High: 200-499 Very High: >=500	mg/dL
UREA - SERUM / PLASMA (Urease-GLDH,Enzymatic)	20	Healthy Adults:15 - 38	mg/dL
UREA NITROGEN SERUM/PLASMA:(Calculated)	9	Healthy Adults:7 - 18	mg/dL
VLDL CHOLESTEROL - SERUM \$ (Calculated Measurement)			
VLDL CHOLESTEROL - SERUM - CALCULATED	11	Normal:<30 mg/dL	
GLUCOSE - SERUM / PLASMA (FASTING) (Hexokinase)	96	Non-Diabetic: <=100 Impaired: upto125 Diabetic: >=126	mg/dL
GLUCOSE - SERUM / PLASMA (2 HR POST GLUCOSE)			
GLUCOSE - SERUM / PLASMA (2 HR)	83	Normal: <140 Impaired: 140 - 200 Diabetic: >200	mg/dL



Apollo Hospitals Enterprise Limited

251, Sainik School Road, Bhubaneswar - 751 005
Tel.:+91 674 6661016 / 6661066

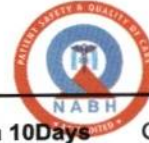

Name : **Mr. RABINDRA NATH SETHI** Website : www.apollohospitals.com E-mail : apollo_bbsr@apollohospitals.com Age : **36Yr 11Mth 10Days** Gender : **Male**

UHD : ODB1.0000904958 ODB1AH116248 W/BNo/RefNo : AHC

SIN \ LRN : 15955160 \ 15955155 \ 15955156 \ 15955161 \ 2486456

Specimen : Blood

Ref Doctor : Dr. IPSITA MOHANTY

LABORATORY REPORT



Collected on : 09-NOV-2024 11:58:20 AM Received on : 09-NOV-2024 12:29:33 PM Reported on : 09-NOV-2024 01:11:47 PM

Report Status:Final

KINDLY CORRELATE RESULTS WITH CLINICAL FINDINGS.

*** END OF REPORT ***

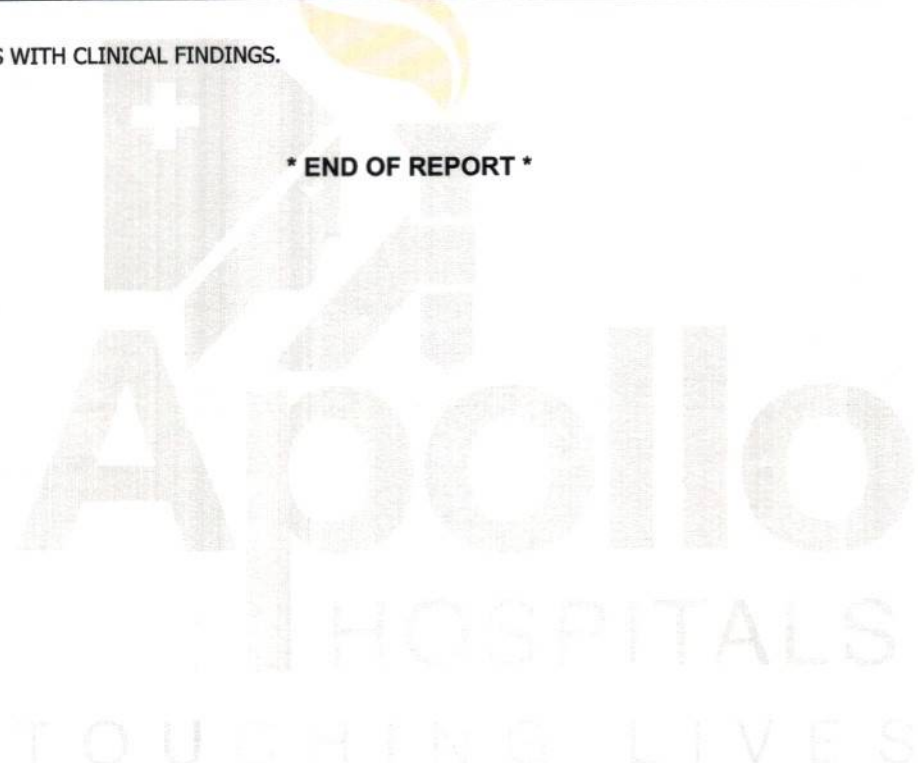

CHECKED BY 109518
109518

Printed On : 09-NOV-2024 01:47:52 PM

Dr Nihar Ranjan Dash

MD Biochemistry



Apollo Hospitals Enterprise Limited

251, Sainik School Road, Bhubaneswar - 751 005
Tel.:+91 674 6661016 / 6661066



Name : **Mr. RABINDRA NATH SETHI** E-mail : apollo_bbsr@apollohospitals.com Age: **36Yr 11Mth 10Days** Gender: **Male**
 Website : www.apollohospitals.com
 UHID : ODB1.0000904958 ODB1AH116246 WBN/RefNo : AHC
 SIN \ LRN : 15955158 \ 2486456
 Specimen : Whole blood
 Ref Doctor : Dr. IPSITA MOHANTY

LABORATORY REPORT



Collected on : 09-NOV-2024 09:45:14 AM Received on : 09-NOV-2024 10:21:22 AM Reported on : 09-NOV-2024 01:11:36 PM

ARCOFEMI - MEDIWHEEL - FULL BODY ANNUAL PLUS MALE - 2D ECHO - PAN INDIA - FY2324

TEST NAME	RESULT	BIOLOGICAL REFERENCE INTERVALS	UNITS
GLYCOSYLATED HEMOGLOBIN (HbA1C) - WHOLE BLOOD (Ion Exchange High Performance Liquid Chromatography)	5.2	HbA1C Degree of Control <6.0 Non-diabetic level <7.0 Goal* >8.0 Action Suggested**	%
Mean Plasma Glucose (MPG) Estimate:	107.8200		mg/dL

*Some danger of hypoglycemic reaction in Type I diabetics. Some glucose intolerant individuals and "sub-clinical" diabetics may show (elevated) HbA1c in this area.
 **High risk of developing long term complications. "ActionSuggested" depends on individual patient circumstances.

Report Status:Final

KINDLY CORRELATE RESULTS WITH CLINICAL FINDINGS.

* END OF REPORT *

CHECKED BY 109518
109518

Printed On : 09-NOV-2024 01:48:08 PM

Dr Nihar Ranjan Dash

MD Biochemistry

DEPARTMENT OF HAEMATOLOGY AND CLINICAL PATHOLOGY
Apollo Hospitals Enterprise Limited

251, Sainik School Road, Bhubaneswar - 751 005
Tel.:+91 674 6661016 / 6661066



Name: **Mr. RABINDRA NATH SETHI** E-mail: apollo_bbsr@apollohospitals.com Age: **36Yr 11Mth 10Days** Gender: **Male**
 UHID: **ODB1.0000904958** Website: www.apollohospitals.com W/BN/RefNo: **AHC**
 SIN/ILRN: **15955154 \ 2486456** / ODB1AH116248
LABORATORY REPORT
 Specimen: **Urine**
 Ref Doctor: **Dr. IPSITA MOHANTY**



Collected on : 09-NOV-2024 09:45:13 AM Received on : 09-NOV-2024 10:57:22 AM Reported on : 09-NOV-2024 11:24:15 AM

ARCOFEMI - MEDIWHEEL - FULL BODY ANNUAL PLUS MALE - 2D ECHO - PAN INDIA - FY2324

TEST NAME	RESULT	BIOLOGICAL REFERENCE INTERVALS	UNITS
URINE ROUTINE (CUE) : (Automation+Standard Method)			
Specific Gravity	1.010 *	1.016 - 1.026	
Colour:	Pale-Yellow		
Transparency:	Clear		
Reaction:	Acidic		
Glucose:	Nil		
Protein :	Nil		
pH	6.0	4.6 - 8	
Blood::	Negative		
Ketone	Negative		
Bile Pigments:	Negative		
Bile Salts(Hay's Test):	Negative		
Urobilinogen	Normal		
Nitrite	Negative		
DEPOSITS:			
RBC:	Nil		/hpf
WBC/Pus Cells	1-2		/hpf
Tc/Sqc(Transitional/Squamous epithelial cells)	1-2		/hpf
Report Status:Final			

KINDLY CORRELATE RESULTS WITH CLINICAL FINDINGS.

* END OF REPORT *

CHECKED BY : 109993
918003

Printed On : 09-NOV-2024 01:48:26 PM

Dr.Snehalata Jagati
Junior Consultant



Name: **Mr. RABINDRA NATH SETHI** E-mail: apollo_bbsr@apollohospitals.com Age: **36Yr 11Mth 10Days** Gender: **Male**
 UHID: ODB1.0000904958 Website: www.apollohospitals.com W/BNo/RefNo: **AHC**
 SIN ILRN: 15955153 \ 15955159 \ 2486456 / ODB1AH116248
 Specimen: Whole Blood (EDTA)
 Ref Doctor: Dr. IPSITA MOHANTY

LABORATORY REPORT



Collected on : 09-NOV-2024 09:45:13 AM Received on : 09-NOV-2024 10:14:20 AM Reported on : 09-NOV-2024 01:26:21 PM

ARCOFEMI - MEDIWHEEL - FULL BODY ANNUAL PLUS MALE - 2D ECHO - PAN INDIA - FY2324

TEST NAME	RESULT	BIOLOGICAL REFERENCE INTERVALS	UNITS
HEMOGRAM(CBC+ESR+PS+RET) : (Automation+Standard Method)			
Hemoglobin (Method : SLS)	14.1	11 - 15.5	g/dL
Haematocrit (Method : Automated Electrical Resistance Impedance)	44.2	37 - 50	%
RBC COUNT (Method : Automated Electrical Impedance)	5.07	3.5 - 5.5	Million/ul
MCV (Method : Calculated Parameter)	87.2	76 - 96	fL
MCH (Method : Calculated Parameter)	27.8	27 - 32	pg
MCHC (Method : Calculated Parameter)	31.9	30 - 35	g/dL
RDW (Method : Calculated Parameter)	13.7	11.5 - 14.5	%
RETICULOCYTE COUNT (Method : Flowcytometry)	1.54	0.5 - 2.5	%
TLC Count (Method : Flow Cytometry)	7.03	4 - 11	10 ⁹ /μl
Platelet Count (Method : Automated Electrical Resistance Impedance)	239	140 - 440	10 ⁹ /mm ³



Name : **Mr. RABINDRA NATH SETHI** E-mail : apollo_bbsr@apollohospitals.com Age : **36Yr 11Mth 10Days** Gender : **Male**
 UHID : **ODB1.0000904958** Website : www.apollohospitals.com W/BN/RefNo : **AHC**
 SIN \LRN : **15955153 \ 15955159 \ 2486456** / **ODB1AH116248**
 Specimen : **Whole Blood (EDTA)**
 Ref Doctor : **Dr. IPSITA MOHANTY**

LABORATORY REPORT



Collected on : 09-NOV-2024 09:45:13 AM Received on : 09-NOV-2024 10:14:20 AM Reported on : 09-NOV-2024 01:26:21 PM

/Manual(Neubauer's Chamber Counting)

ERYTHROCYTE SEDIMENTATION RATE (ESR)	12 *	0 - 10	mm/1st hr
Differential Count			
Neutrophils	58	45 - 75	%
(Method : Flowcytometry)			
Lymphocytes	33	20 - 45	%
(Method : Flowcytometry)			
Eosinophils	03	1 - 6	%
(Method : Flowcytometry)			
Monocytes	06	1 - 10	%
(Method : Flowcytometry)			
Basophils	00	0 - 1	%
(Method : Flowcytometry)			

PERIPHERAL SMEAR

RBC: **Normocytic & normochromic**
 WBC: **Normal**
 Platelets: **Adequate on the smear**

BLOOD GROUPING AND TYPING (ABO and Rh)

ABO Group: **O**
 Rh (D) Type: **POSITIVE**

Report Status: Final

KINDLY CORRELATE RESULTS WITH CLINICAL FINDINGS.

* END OF REPORT *

CHECKED BY : 112123
 918003

Dr. Snehalata Jagati
 Junior Consultant

Printed On : 09-NOV-2024 03:51:41 PM

OP CONSULTATION REQUEST



Date :

Name :	M 36 YRS NOV 09 2024 ODB1.0000904958 ODB1AH116248 RABINDRA NATH SETHI HAEMAT-UR-CUE SIN.15955154	Age :	Sex : M/F
Primary Cons			UHID No. :

Referred to Dr.

Speciality :

Reason for Referral

ENT (N)

Dr Suraja Kanta Pradhan
Consultant ENT (Head & Neck Surgery)
MS(B.H.U)
16837/OR/2008

Signature :

Name :

Date :

Time :

APOLLO HOSPITALS, BHUBANESWAR
DEPARTMENT OF CARDIOLOGY



HEART INST

Name: SETHI, MR RABINDRA NATH

Age: 36

Patient Id: 904958

Sex: Male

Date: 09/11/2024

ECHO REPORT

2D & M-MODE MEASUREMENTS

Ao Diam	2.7 cm
LA Diam	2.6 cm
IVSd	1.1 cm
LVIDd	4.1 cm
LVPWd	1.5 cm
IVSs	1.7 cm
LVIDs	2.5 cm
LVPWs	1.7 cm

2D & M-MODE CALCULATIONS

LA/Ao	0.97
EDV(Teich)	76 ml
ESV(Teich)	22 ml
EF(Teich)	70 %
%FS	39 %
SV(Teich)	53 ml
LVd Mass	230.59 g

MITRAL VALVE

MV E Vel	1.01 m/s
MV DecT	224 ms
MV Dec Slope	4.5 m/s ²
MV A Vel	0.68 m/s
MV E/A Ratio	1.49

AORTIC VALVE

AV Vmax	1.41 m/s
AV maxPG	7.99 mmHg

TRICUSPID VALVE

TR Vmax	1.43 m/s
TR maxPG	8.19 mmHg

PULMONARY VALVE

IMPRESSION:

NORMAL CHAMBERS AND VALVES
NO RWMA
NORMAL LV SYSTOLIC FUNCTION
NO MR/AR/TR/PR
NO PE/CLOT/VEG

ECHO CARDIOGRAPHER

DR. B. DIKSHIT

Male

HR 57 bpm

Measurement Results:

QRS : 86 ms
 QT/QTcB : 392 / 383 ms
 PR : 138 ms
 P : 106 ms
 RR/PP : 1048 / 1045 ms
 P/QRS/T : 45 / 60 / 35 degrees
 QTd/QTcBD : 64 / 63 ms
 Sokolow : 2.6 mV
 NK : 7

< P
 < T
 < QRS

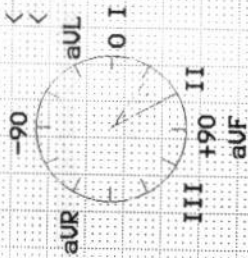

Interpretation:

ST-segment elevation (anterior) probably normal ECG

M 36 YRS NOV 09 2024
 ODBI.0000904958 ODBIAH116248
 RABINDRA NATH SETHI
 BIOCHE-ALB
 SIN.15955155

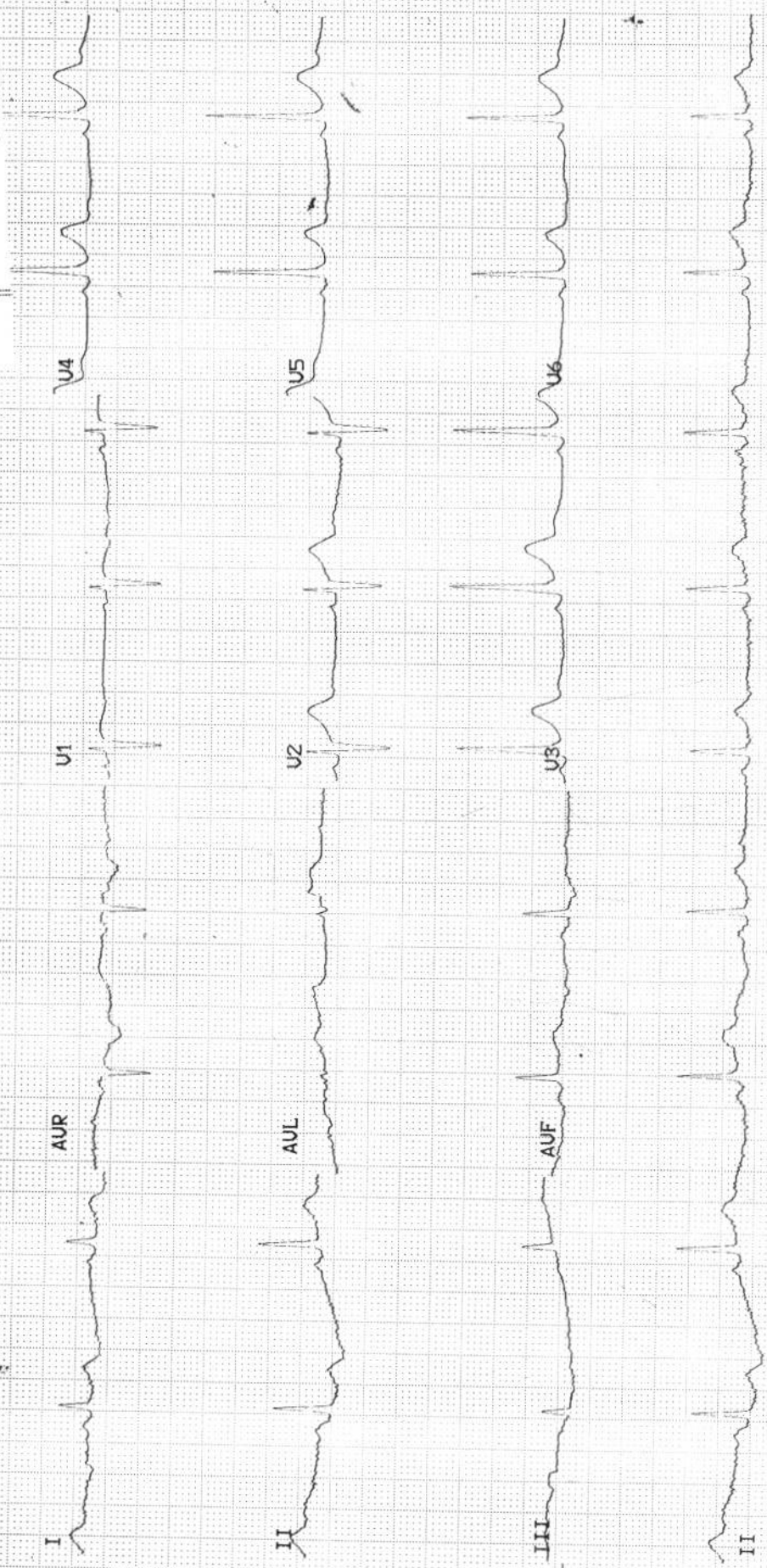

OP CONSULTATION REQUEST



Date :

Name :	M 36 YRS NOV 09 2024 ODB1.0000904958 ODB1AH116248 RABINDRA NATH SETHI	Age :	Sex : M/F
Primary Consulta		UHD No. :	

Referred to Dr.

Speciality : *Dental*

Reason for Referral

o/c *Chronic* *stain*
Chronic generalized gingivitis
New full mouth scaling polishing.

Dr Rashmi R Acharya
 BDS.PGCEd (TEXAS) USA
 Consultant - Aesthetic & Endodontics
 & General Dentistry
 Apollo Hospitals, Bhubaneswar

Signature :

Name :

Date :

Time :

(S) C.V



OP CONSULTATION REQUEST

Date: 09.11.24

Name:

Primary Cons

M 36 YRS NOV 09 2024
ODBI.0000904958 ODBIAH116248
RABINDRA NATH SETHI

OD

Age:

Sex : M/F

UHID No.:

Referred to Dr.

Speciality :

Reason for Referral

Come for routine eye check up

DMO / H20

VA < 6/6, N6
— 6/6, N6

Colour VA < 17/17 (Normal) c
17/17 (where chart)

E.O.M < Full & free

Adv
RIA - 14V

Signature: P.K. Kumar

Name: Prakash Kumar Kulkarni

Date: 09.11.2024

Time: 10:45am

Apollo Hospitals Enterprise Limited

Registered Office : No. 19 Bishop Gardens, Raja Annamalaipuram,
Chennai - 600 028, Corporate Identity Number (CIN) : L85110TN1979PLC008035

Bhubaneswar Office : Plot No. 251, Sainik School Road, Unit-15,
Bhubaneswar - 751 005, Tel:+91 674 6661016 / 6661066, Fax:+91 674 6660408
E-mail : apollo_bbsr@apollohospitals.com, Web: www.apollohospitals.com



Department of X-Ray

Patient Details : Mr. RABINDRA NATH SETHI | Male | 36Yr 11Mth 10Days
UHID : ODB1.0000904958 **Patient Location:** AHC
Patient Identifier: ODB1AH116248 
DRN : 124042487 **Completed on:** 09-NOV-2024 12:24
Ref Doctor : Dr. IPSITA MOHANTY

X-RAY CHEST PA

REPORT

Trachea & mediastinum are central in position.
Both Costophrenic angles are clear.
Hila are normal in size and position.
Lung fields show normal parenchymal features.
Cardiac size and shape are within normal limits.
Bony thoracic cage is normal.

IMPRESSION

No significant abnormality detected.

--- END OF THE REPORT ---

BHUBANESWAR

Dr Sriyani Sen
Regd. No.-84397/WB/2020



Radiology

Patient Details : Mr. RABINDRA NATH SETHI | Male | 36Yr 11Mth 10Days
UHID : ODB1.0000904958 **Patient Location:** AHC
Patient Identifier: ODB1AH116248 
DRN : 224023069 **Completed on :** 09-NOV-2024 10:50
Ref Doctor : Dr. IPSITA MOHANTY

ULTRASOUND - WHOLE ABDOMEN

REPORT

LIVER : Normal in size. Echotexture is uniform and normal. No I.H.B.D./ focal lesions.

PORTAL VEIN : Normal in caliber.

GALL BLADDER : Well distended with normal walls and lumen. No calculi/pericholecystic fluid.

COMMON BILE DUCT : Normal in caliber.

PANCREAS : Normal in size and echotexture.

AORTA, IVC and para aortic areas are normal.

SPLEEN : Normal in size and echotexture.

KIDNEYS : Both kidneys are normal in site, size and echotexture. No evidence of calculi/ hydronephrosis.

URINARY BLADDER : Well distended with normal walls. No evidence of calculi/ growth/ diverticula.

PROSTATE : Vol- 15 cc, normal in size and shows normal echoes with smooth outline.

OTHERS: No evidence of any free fluid in the peritoneal cavity.

Enterprise Limited
Office : No. 19 Bishop Gardens, Raja Annamalaipuram,
751 002, Corporate Identity Number (CIN) : L85110TN1979PLC008035
Bhubaneswar Office : Plot No. 251, Sainik School Road, Unit-15,
Bhubaneswar - 751 005, Tel:+91 674 6661016 / 6661066, Fax:+91 674 6660408
mail : apollo_bbsr@apollohospitals.com, Web: www.apollohospitals.com



BHUBANESWAR
ODB1AH116248

Mr. RABINDRA NATH SETHI

ODB1.0000904958

ULTRASOUND - WHOLE ABDOMEN

IMPRESSION

No obvious abnormality detected.

--- END OF THE REPORT ---

Dr Keshaba Panigrahy
Associate Consultant (Radiology)

Dr Aayush
148353/Karnataka/2022

