

Place Label Here
 Pt. Name : _____
 UMR : _____
 Age : _____ Sex : _____
 IP : _____
 If label not available, write Pt. Name, IP No., Sex, Date, Name of Treating Physician

OPD Nursing Assessment - Adult

Name: Nilesh Radohe Date of Birth : _____ Age/Sex: 31 UMR No.: 2845

Assessment :

Height: 155 cms Weight: 50 kg. BMI: _____ Respiration: _____ /min Pulse H/R: 96 /min
 BP: 160/112 mmHG Temperature : _____ °F/°C SpO2 97 % BSL _____

Chief Complaints : HEALTH CHECK UP.

Tick Appropriate :

- Interpreter Needed Yes No
- Nutritional Status: Weight Loss/Gain in Last 3 Months Yes No
- If Weight Loss / Gain-Dietary Referral Yes No
- Psychological Assessment Agitated Anxious Yes No Normal
- (If Agitated, Inform Physician) Irritable

Any Allergies Known Including Drugs : _____

Past History: Any Surgeries Explain : _____

Any Other illness: Explain : _____

Pain Score: Numerical Scales (1-10) _____ Location _____ Characteristics _____

Need to be seen immediately by the Doctor _____ Yes No

Fall risk: Age 65Yrs. _____ Tremors _____ High Grade Fever _____ H/O Fall in last 3 months _____

Cardiac Medicines _____ Seizure Medications _____ Fall Prevention Education Done _____

Name of Nurse	ID No. of Nurse	Signature of Nurse	Date & Time
<u>Surita</u>	<u>032253</u>	<u>[Signature]</u>	<u>23/11/24</u>

23-11-2024 10:17:13 AM

ID: nilesh radhe
 Name: 31 Years
 Age: Male
 Gender: Caucasian
 Race: No Medication
 Medication 1: No Medication
 Medication 2: Normal
 Class 1: Normal
 Class 2: Normal

Vent. Rate 71 bpm
 PR Interval 136 ms
 QRS Duration 90 ms
 QT/QTc Interval 370/389 ms
 P/QRS/T Axes 45/81/52 deg
 QTc:Hodges

Sinus rhythm
 Normal ECG

Unconfirmed Diagnosis

NSR

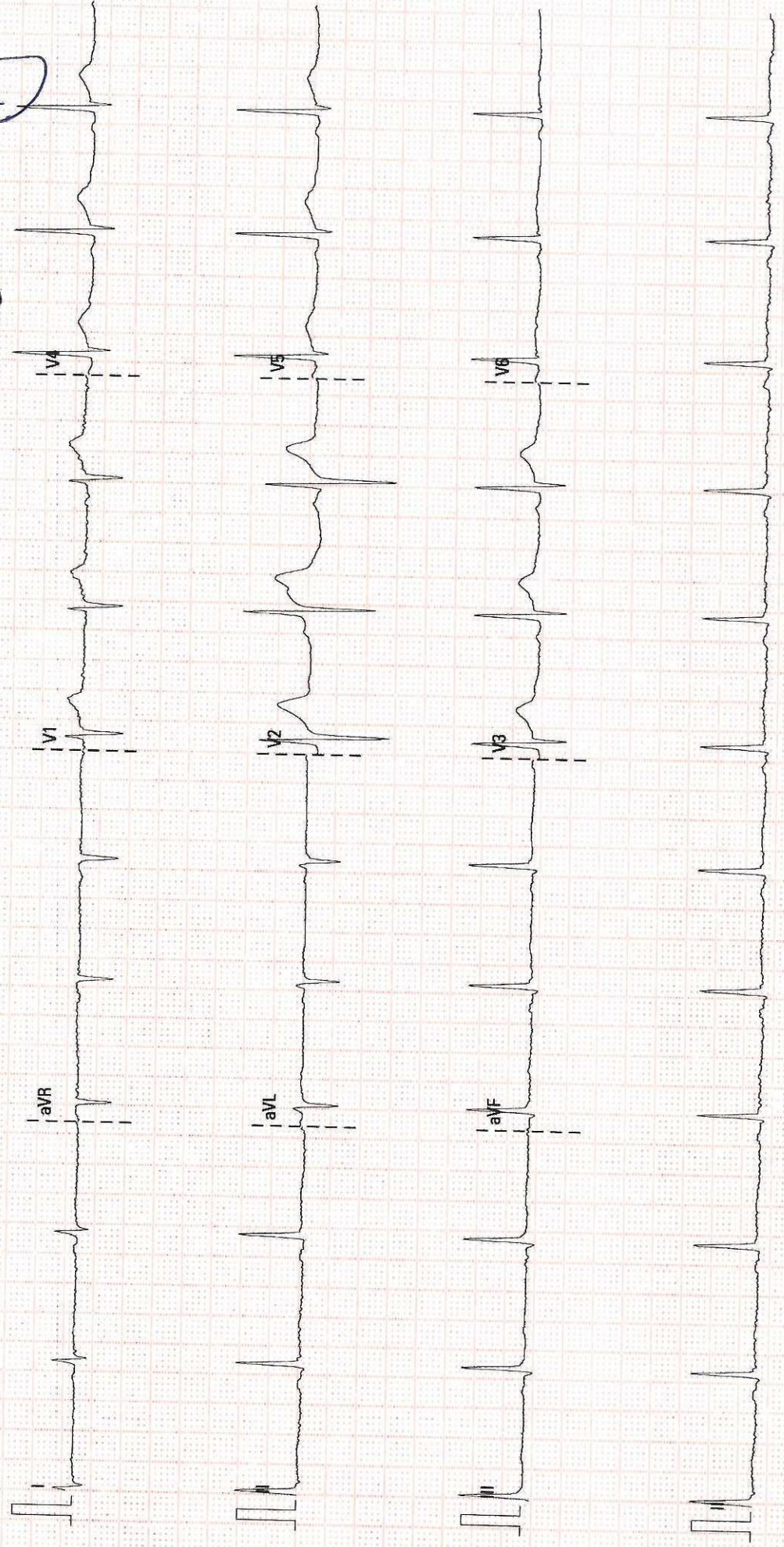

25 mm/s

10 mm/mV

50 Hz

BDR 35 Hz

MEDICOVER KLE PUNE

02.10.00/V28.4.1

SNI-FN-26035806



Patient ID:	562411001066	Patient Name:	NILESH RADHE
Age:	31 Years	Sex:	M
Accession Number:	231120240000231	Modality:	DX
Referring Physician:	HC	Study:	CHEST
Study Date:	23-Nov-2024		

X RAY CHEST PA VIEW

FINDINGS : Chest PA view with no comparison study shows.

The visualized lung fields are clear.

No obvious consolidation is seen.

There is no pleural effusion or pneumothorax seen.

No pneumoperitoneum is seen.

The cardiac silhouette appears within normal limits.

The diaphragmatic shadow and mediastinal structures are within normal limits.

Visualized osseous structures demonstrate no obvious abnormality.

IMPRESSION :

❖ No radiographically evident acute cardiopulmonary process in the present study.

Dr. Sunita Shewale (MBBS, DMRE)

Consulting Radiologist

(typed & printed by sk)

Dr. Sunita Shewale

Consulting Radiologist
MBBS, DMRE

Date: 23-Nov-2024 12:15:45



DEPARTMENT OF RADIOLOGY

Patient Name : Mr. Nilesh Radhe	Age : 31 yrs / M
Ref. By : Health check up	OPD No:
Date of USG: 23/11/2024	Date of Reporting: 23/11/2024

USG ABDOMEN AND PELVIS

Liver : is normal in size and shape, echogenicity and echo texture. No focal lesion is seen. No IHBRD.

CBD : Visualized part is normal in caliber at the porta.

Portal Vein: is normal in caliber at the porta. No evidence of thrombosis of the visualized part at the porta.

Gall Bladder : is well distended. No evidence of calculus seen. Sonographic Murphy's sign is negative. No evidence of pericholecystic collection.

Pancreas : Visualized part of head and body appears normal in caliber and echogenicity.

Spleen : is normal in size, shape and echogenicity. No focal lesion is noted.

Kidneys : Right Kidney: 9.7 x 4.1 cm. Left Kidney: 10.1 x 4.9 cm.
Both kidneys appear normal in size, shape, echogenicity and corticomedullary differentiation. No evidence of hydronephrosis. No focal lesion or calculus is noted.

Urinary Bladder: is well distended and show normal wall thickness.
No calculus/focal lesion is seen.

Prostate : Normal in size and shape.

Retro-peritoneum is unremarkable by bowel gases.
No ascites is noted.
Visualized bowel loops are normal in caliber and peristalsis.

IMPRESSION :

No significant abnormality in the present study.

Suggested clinical & pathology correlation.

Dr. Akshay Chikar MBBS. DNB DMRD.
Consultant Radiologist



NAME : NILESH RADHE	AGE/sex- 31 YRS /M
REFERRED BY- DR SONAM SHINDE	DATE- 23/11/2024

2D ECHO AND COLOUR DOPPLER REPORT

2D FINDINGS-

- ALL 4 CARDIAC CHAMBERS ARE NORMAL IN DIMENSIONS.
- NO RWMA.
- NORMAL LEFT VENTRICULAR EJECTION FRACTION- LVEF – 60%
- MILD MITRAL VALVE PROLAPSE.
- MILD MR / MILD TR.
- NO PULMONARY ARTERY HYPERTENSION , RVSP – 20 mmHg.
- NO DIASTOLIC DYSFUNCTION.
- NO CLOT /VEGETATION /EFFUSION.
- LEFT SIDED AORTIC ARCH , NO COARCTATION OF AORTA.
- IVC- 1.5 CM , MORE THAN 50 % PULSATILE.

M MODE FINDINGS-

AO	LA	LVIDd/s	IVS/PW	RV	LVEF
24	32	44/24	12/12	28	60%

IMPRESSION-

- NORMAL LEFT VENTRICULAR EJECTION FRACTION- LVEF – 60%
- NO PULMONARY ARTERY HYPERTENSION , RVSP – 20 mmHg.
- MILD MITRAL VALVE PROLAPSE.

DR SONAM SHAH SHINDE

DM CARDIOLOGY

CONSULTANT INTERVENTIONAL CARDIOLOGIST (MMC 2010/06/2218)



23/11/24



S/B Dr. Malik (Physician)

⇒ Mr. Nitesh Fadhe

⇒ 31 yrs / M

F/A → Nil

⇒ Came for annual health check-up.

⇒ No comorbidities.

⇒ A/P → No complaints

⇒ BP → 130/80 mmHg

⇒ PG → Clear

⇒ ~~Adel~~

→ Follow up with reports

R.M.

Dr. Rizwan Malik
MBBS, MD (Medicine)
Consultant Physician
MMC Reg. No: 2011/05/1654



Date:- 23/11/24

Name:- Mr. Nilesh Padhe

Age/Sex:- 81/m

S/B: Ophthalmologist: Vishu

Eye	UCVA	PGVA	Pinhole	NEAR	COLOR VISION
Right	6/6p	—	6/6	NG	WNL
Left	6/6p	—	6/6	NG	

Other findings:- —

Squint —

Nystagmus —

Night blindness:- —

Impression:-

Eye exam is Blue

for desired fitness for work.

Use - Block lenses.
- Refresh Tear.

AR R +0.50
L +0.50 x 84

Acept R plano 6/6
L plano 6/6

Near - NG



OP/B Dr. Roshani J. Kotian.

23/11/2024

Name : Mr. Nitesh. Radhe
NABZ 31y/female

DIE:

Caries 26 ^{2 1 1 2} / 6A.

- stain^{pt} / calculus.

OPG - xray.

Roshani

Dr. Roshani J. Kotian
B.D.S (NHDC)
Consultant General Dentist
Reg. : A-28340

REPORT :

TEST OBJECTIVE : ROUTINE CHECK UP
RISK FACTOR : NON-SMOKER
ACTIVITY : INACTIVE
REASON FOR TERMINATION : TEST COMPLETE, HEART RATE ACHIEVED
EXERCISE TOLERANCE : HIGH
CHRONOTROPIC RESPONSE : NORMAL
FINAL IMPRESSION : STRESS TEST IS ~~POSITIVE~~ **NEGATIVE** FOR EXERCISE INDUCED REVERSIBLE ISCHEMIA

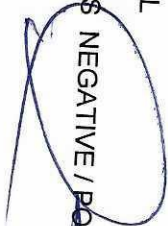

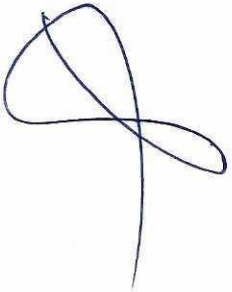

Doctor : DR.SONAM SHINDE



300510 / NILESH RADHE / 31 Yrs / M / 155 Cms / 50 Kg Date: 23-Nov-2024

Stage	Time	Duration	Speed(mph)	Elevation	METS	Rate	%THR	BP	RPP	PVC	Comments
Standing	00:29	0:29	00.0	00.0	01.0	077	41 %	132/82	101	00	
Warm Up	00:45	0:16	00.0	00.0	01.0	094	50 %	132/82	124	00	
ExStart	01:07	0:22	01.0	00.0	01.0	106	56 %	132/82	139	00	
BRUCE Stage 1	03:07	2:00	01.7	10.0	03.5	129	68 %	132/82	170	00	
BRUCE Stage 2	05:07	2:00	02.5	12.0	06.3	146	77 %	136/84	198	00	
PeakEx	06:58	1:51	03.4	14.0	09.0	172	91 %	138/86	237	00	
Recovery	07:58	1:00	01.1	00.0	01.1	156	83 %	136/84	212	00	
Recovery	08:55	2:00	00.0	00.0	01.0	133	70 %	136/84	180	00	

FINDINGS :

Exercise Time
 Initial HR (ExStrt)
 Initial BP (ExStrt)
 Max Workload Attained
 Test End Reasons

: 05:51
 : 106 bpm 56% of Target 189
 : 132/82
 : 9 Good response to induced stress
 : Test Complete, Heart Rate Achieved, Test Complete, Heart Rate Achieved
 Max HR Attained : 172 bpm 91% of Target 189
 Max BP Attained : 138/86

MEDICOVER HOSPITALS

BHOSARI, PUNE
300510 / NILESH RADHE / 31 Yrs / Male / 155 Cm / 50 Kg

Date: 23 - 11 - 2024 12:51:04 PM METs : 1.0 HR : 77 Target HR : 41% of 189 BP : 132/82 Post J @70mSec

ExTime: 00:00 Speed: 0.0 mph Grade : 00.00 % 25 mm/Sec: 1.0 Cm/mV

6X2 Combine Medians + 1 Rhythm
STANDING (00:01)

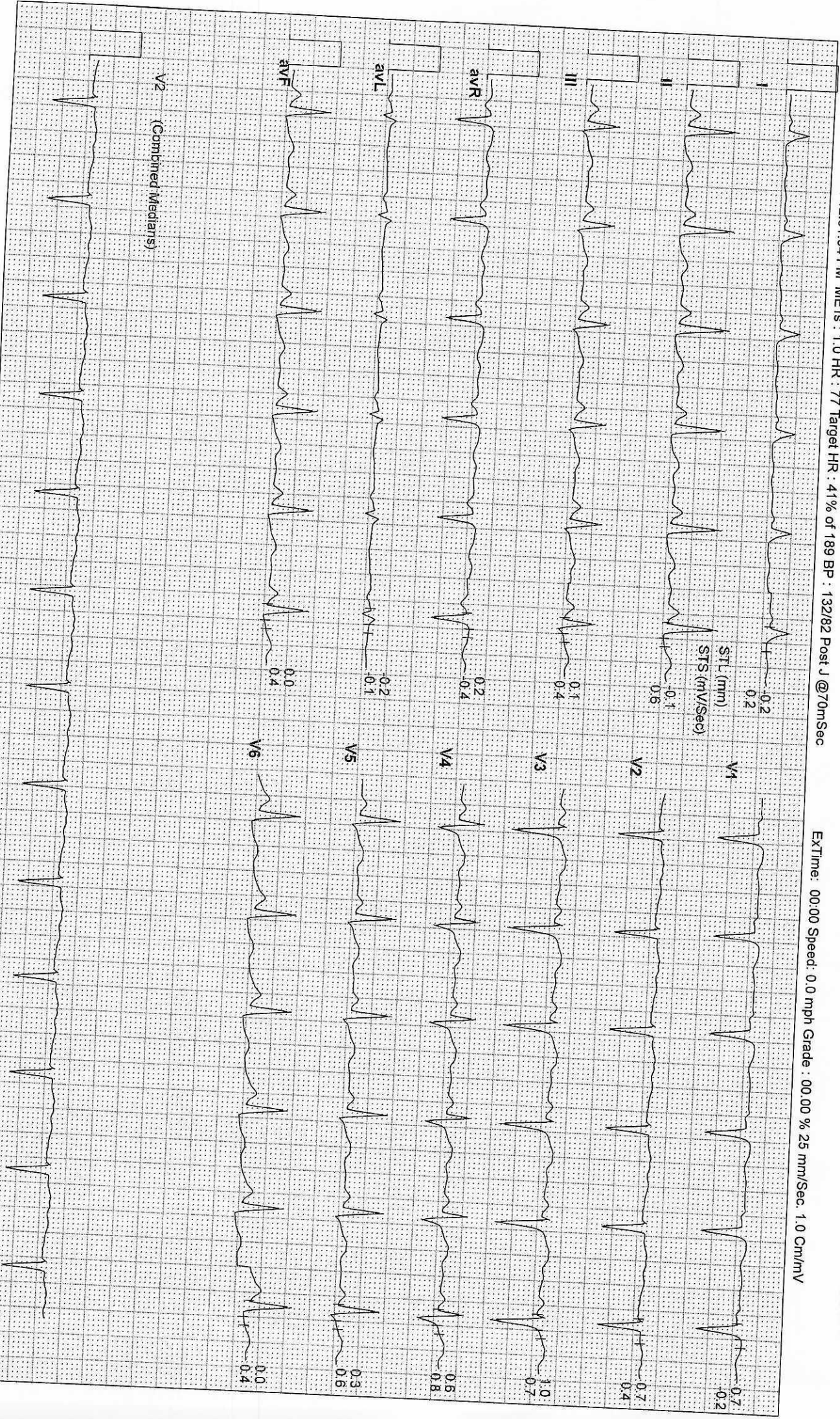

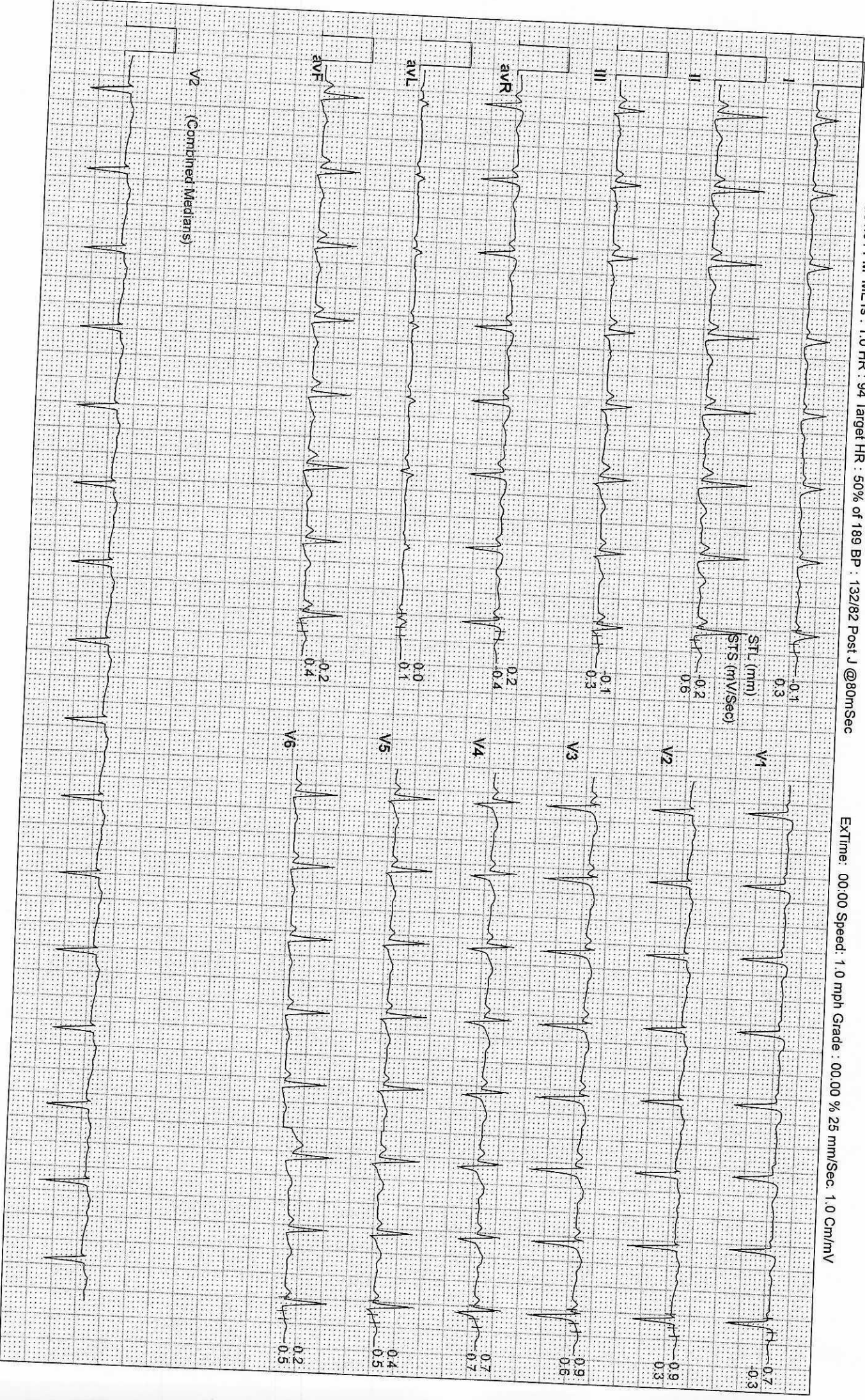
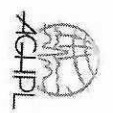

6X2 Combine Medians + 1 Rhythm
ExStt

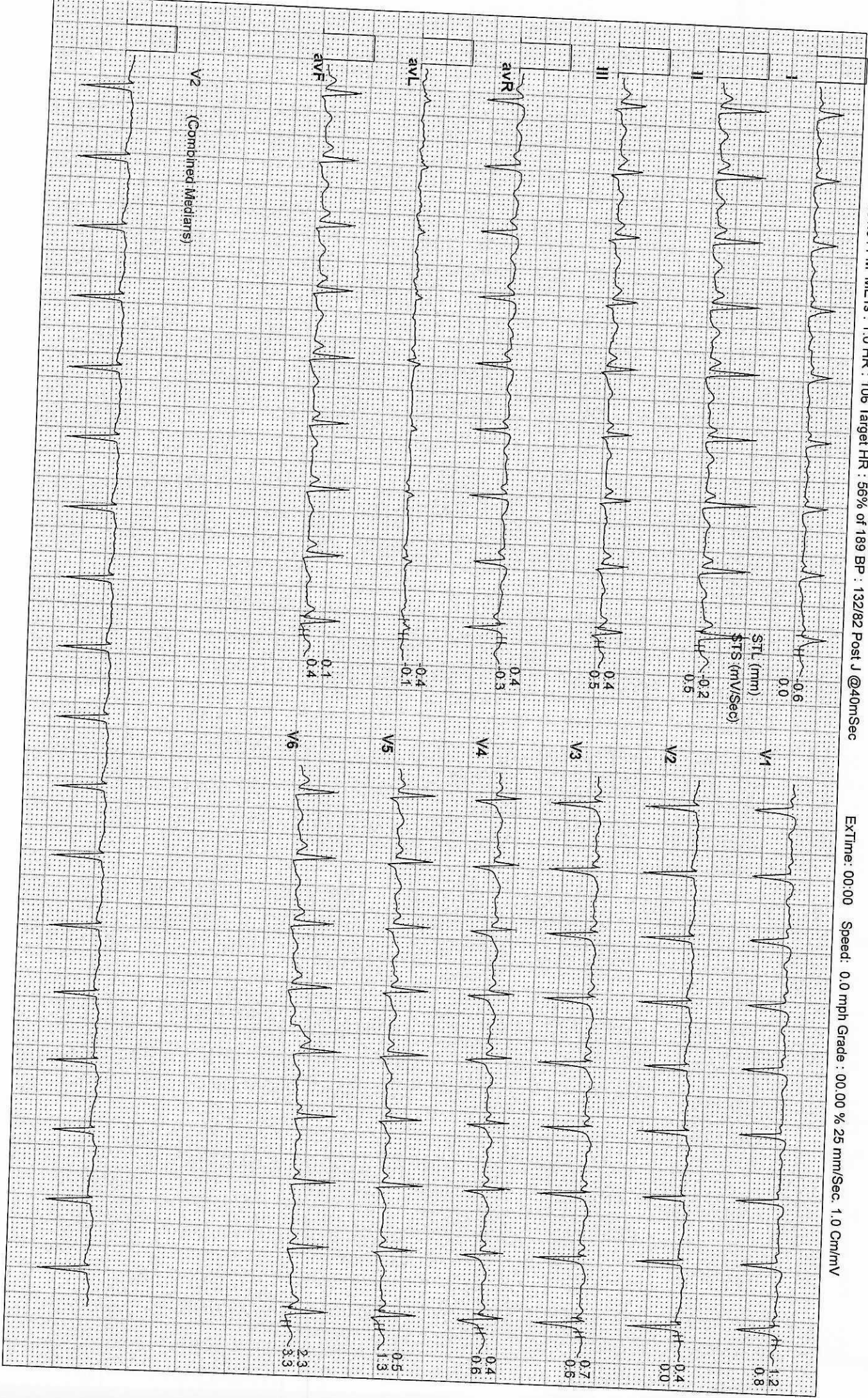

Date: 23 - 11 - 2024 12:51:04 PM METs : 3.5 HR : 129 Target HR : 68% of 189 BP : 132/82 Post U @80mSec

6X2 Combine Medians + 1 Rhythm
BRUCE : Stage 1 (02:00)



ExTime: 02:00 Speed: 1.7 mph Grade : 10.00 % 25 mm/Sec 1.0 Cm/mV



STL (mm)
STs (mV/Sec)

0.4
0.1

0.1
0.9

0.0
0.5

0.1
0.7

0.2
0.0

0.1
0.7

0.3
0.9

0.7
0.4

1.3
1.3

0.9
1.3

0.4
0.9

0.9
1.5

V2
(Combined Median(s))

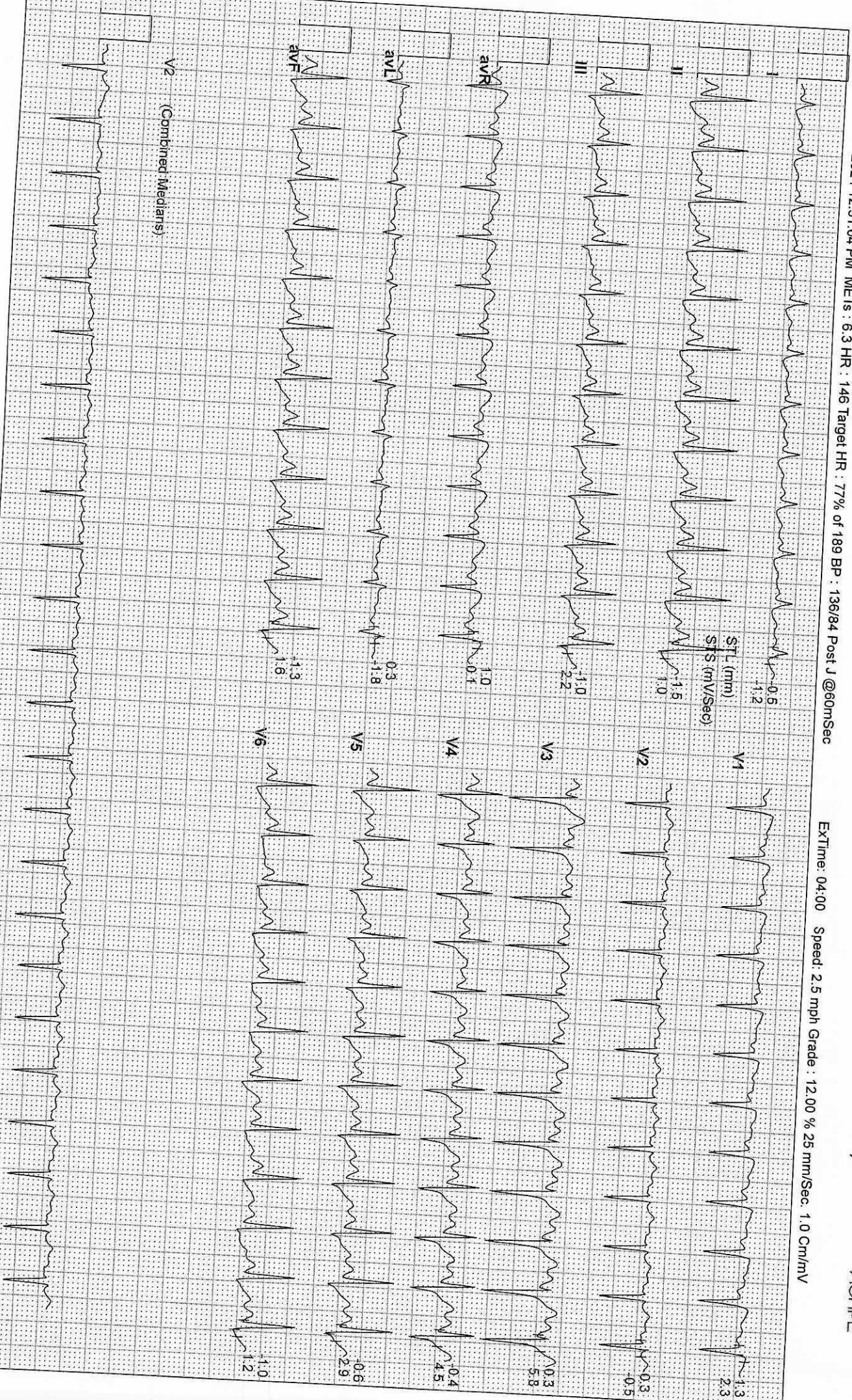

Date: 23 - 11 - 2024 12:51:04 PM METs : 8.8 HR : 172 Target HR : 91% of 189 BP : 138/86 Post J @60mSec

ExTime: 05:40

Speed: 3.4 mph Grade : 14.00 % 25 mm/Sec 1.0 Cm/mV

6X2 Combine Medians + 1 Rhythm
BRUCE : Stage 3 (01:40)





Date: 23 - 11 - 2024 12:51:04 PM METs : 9.0 HR : 172 Target HR : 91% of 189 BP : 138/86 Post J @60mSec

ExTime: 05:51 Speed: 3.4 mph Grade : 14.00 % 25 mm/Sec. 1.0 Cm/mV

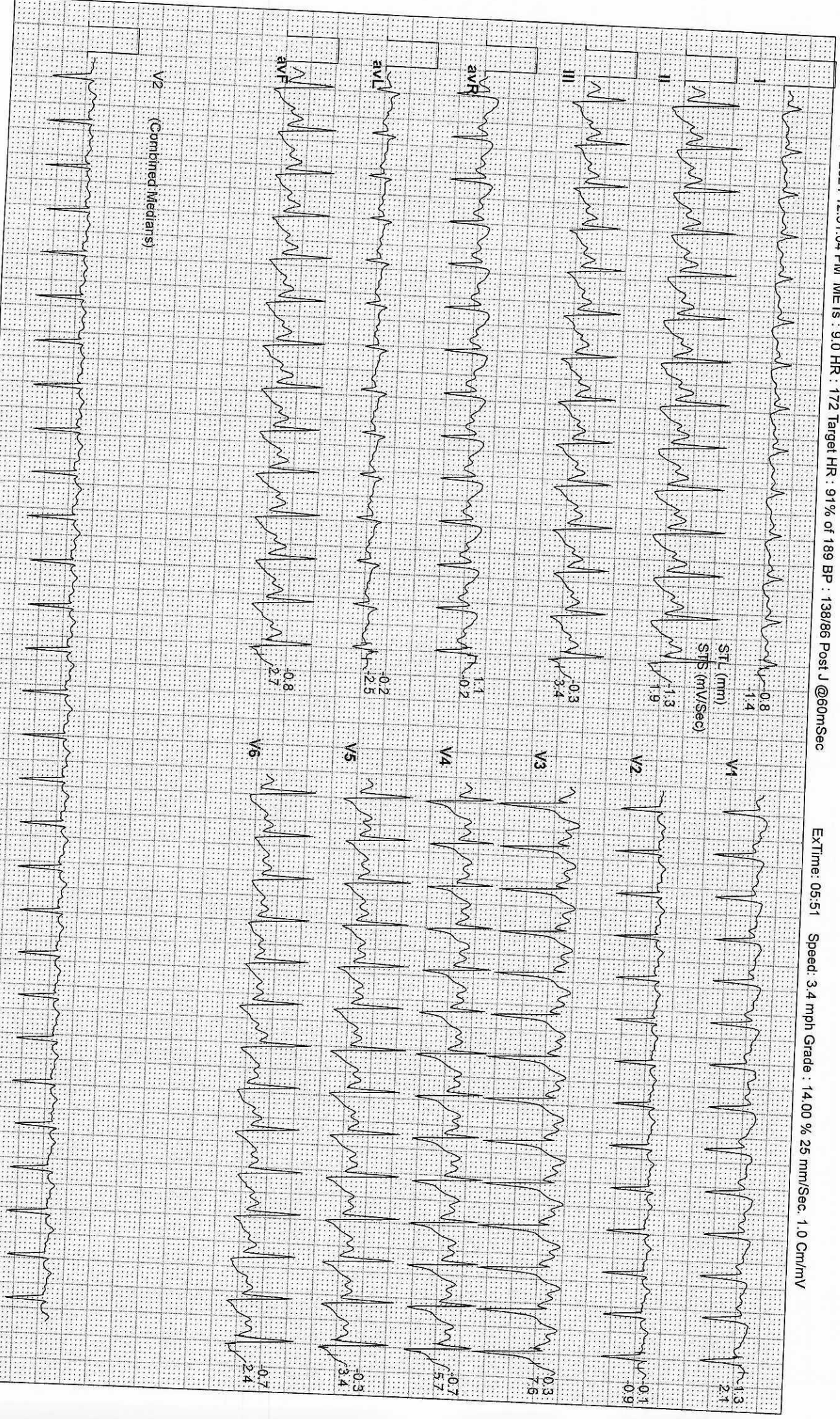

V2 (Combined Medians)

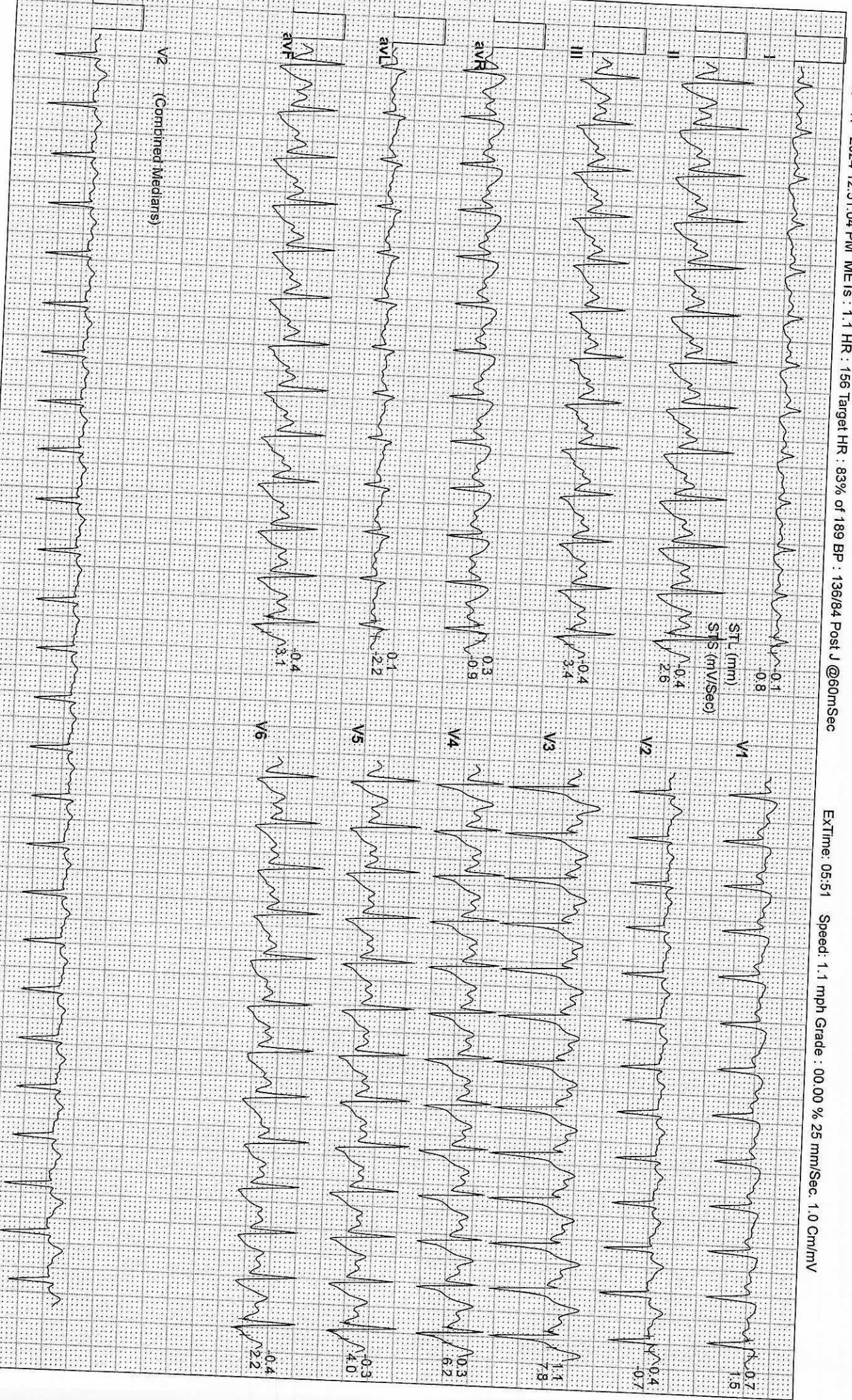

6X2 Combine Medians + 1 Rhythm
Recovery : (01:57)

ExTime: 05:51 Speed: 0.0 mph Grade : 00.00 % 25 mm/Sec 1.0 Cm/mV

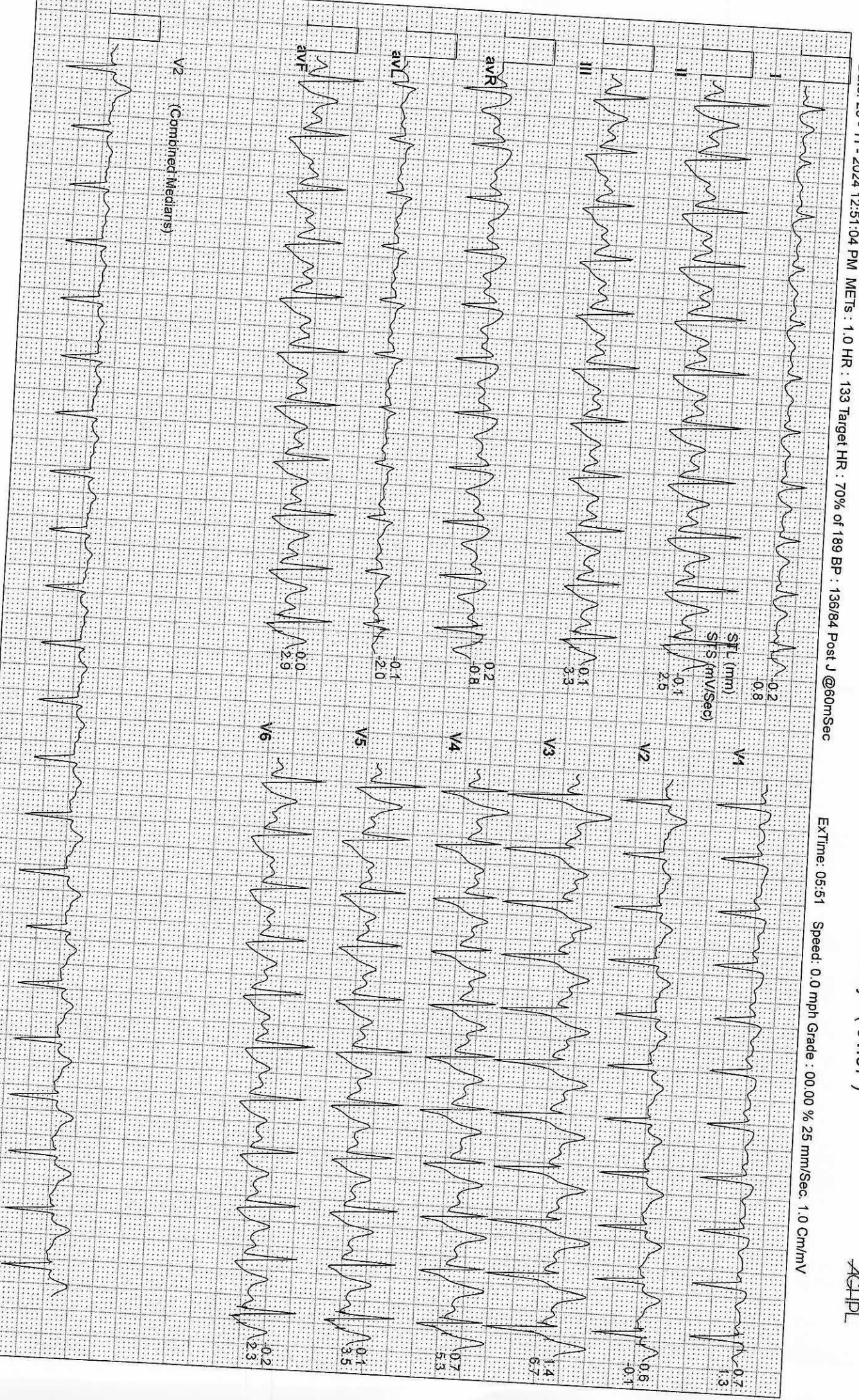

V2 (Combined Medians)



LABORATORY REPORT : BIOCHEMISTRY

Name	: Mr. NILESH VITTHAL RADHE	Age /Sex	: 31Y Y(s)/MALE
Bill Date	: 23-Nov-2024 09:03 AM	UMR No.	: 562411001066
Rec. Dt	: 23-Nov-2024 12:00 PM	Bill No.	: MCB56241102355
Rept. Dt	: 23-Nov-2024 06:04 PM	Result No	: RNE241108723
Ref By	: Dr. Rizwan Abdul Jakim Malik	Sample ID	: MCPNE5036129
Sample Type	: SERUM		

BUN(BLOOD UREA NITROGEN)

<u>Parameters</u>	<u>Result</u>	<u>Reference Range</u>	<u>Units</u>
BLOOD UREA <i>Urease kinetic</i>	17.8	16.6 - 48.5	mg/dL
BUN (Blood Urea Nitrogen.) <i>Urease kinetic</i>	8.3	6- 20	mg/dL

*** End Of Report ***



DR PAWAR PRIYA VASANTRAO
MBBS, DNB PATHOLOGY
CONSULTANT PATHOLOGIST



LABORATORY REPORT : BIOCHEMISTRY

Name	: Mr. NILESH VITTHAL RADHE	Age /Sex	: 31Y Y(s)/MALE
Bill Date	: 23-Nov-2024 09:03 AM	UMR No.	: 562411001066
Rec. Dt	: 23-Nov-2024 11:12 AM	Bill No.	: MCB56241102355
Rept. Dt	: 24-Nov-2024 09:09 AM	Result No	: RNE241108619
Ref By	: Dr. Rizwan Abdul Jakim Malik	Sample ID	: MCPNE5036087
Sample Type	: SERUM		

HBA1C (GLYCOSYLATED HAEMOGLOBIN)

<u>Parameters</u>	<u>Result</u>	<u>Reference Range</u>	<u>Units</u>
HBA1C TINIA	8.7 *	Normal : < 5.7% Pre diabetic : 5.7 % - 6.5 % Diabetic : > 6.5 %	%

*** End Of Report ***

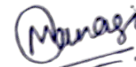

Dr. Manasee A. Bendre
MBBS, MD PATHOLOGY
JUNIOR CONSULTANT



LABORATORY REPORT : BIOCHEMISTRY

Name	: Mr. NILESH VITTHAL RADHE	Age /Sex	: 31Y Y(s)/MALE
Bill Date	: 23-Nov-2024 09:03 AM	UMR No.	: 562411001066
Rec. Dt	: 23-Nov-2024 12:00 PM	Bill No.	: MCB56241102355
Rept. Dt	: 23-Nov-2024 06:04 PM	Result No	: RNE241108724
Ref By	: Dr. Rizwan Abdul Jakim Malik	Sample ID	: MCPNE5036129
Sample Type	: SERUM		

LIPID PROFILE

<u>Parameters</u>	<u>Result</u>	<u>Reference Range</u>	<u>Units</u>
TOTAL CHOLESTEROL <i>Enzymatic colorimetric</i>	202.1 *	Desirable : : < 200 mg/dL Borderline High : : 200 - 239 mg/dL High risk : > 240 mg/dL	mg/dL
HDL CHOLESTEROL <i>Homogeneous enzymatic colorimetric</i>	46.2	Major risk factor for heart disease : < 40 mg/dL Negative risk factor for heart disease : > 60 mg/dL	mg/dL
LDL CHOLESTEROL <i>Direct-Enzymatic colorimetric</i>	123.72 *	Optimal : - < 100 mg/dL Near Optimal : 100 - 129 mg/dL Borderline High:130-159 mg/dl High : 160 - 189 mg/dL Very High : - > 190 mg/dL	mg/dL
VLDL <i>Calculation</i>	32.18 *	2 - 30 mg/dL	mg/dL
SERUM TRYGLYCERIDES <i>Enzymatic colorimetric</i>	160.9 *	Normal < 150 mg/dL Borderline High : 150 - 199 mg/dL High : 200 - 499 mg/dL	mg/dL
CHO/HDL RATIO <i>Calculation</i>	4.37 *	Normal : - < 3.5 High Risk : - > 5.0	
LDL/HDL RATIO	2.68	2.5-3.5	

COMMENT

10-12 hours fasting is mandatory for Lipid profile parameters. If not ,Values may not be accurate.

*** End Of Report ***



DR PAWAR PRIYA VASANTRAO
MBBS, DNB PATHOLOGY
CONSULTANT PATHOLOGIST



LABORATORY REPORT : BIOCHEMISTRY

Name	: Mr. NILESH VITTHAL RADHE	Age /Sex	: 31Y Y(s)/MALE
Bill Date	: 23-Nov-2024 09:03 AM	UMR No.	: 562411001066
Rec. Dt	: 23-Nov-2024 12:00 PM	Bill No.	: MCB56241102355
Rept. Dt	: 23-Nov-2024 06:04 PM	Result No	: RNE241108725
Ref By	: Dr. Rizwan Abdul Jakim Malik	Sample ID	: MCPNE5036129
Sample Type	: SERUM		

SERUM CREATININE

<u>Parameters</u>	<u>Result</u>	<u>Reference Range</u>	<u>Units</u>
CREATININE <i>Jaffe</i>	0.65 *	0.7 - 1.2	mg/dL

*** End Of Report ***



DR PAWAR PRIYA VASANTRAO
MBBS, DNB PATHOLOGY
CONSULTANT PATHOLOGIST



LABORATORY REPORT : BIOCHEMISTRY

Name	: Mr. NILESH VITTHAL RADHE	Age /Sex	: 31Y Y(s)/MALE
Bill Date	: 23-Nov-2024 09:03 AM	UMR No.	: 562411001066
Rec. Dt	: 23-Nov-2024 12:00 PM	Bill No.	: MCB56241102355
Rept. Dt	: 23-Nov-2024 06:04 PM	Result No	: RNE241108726
Ref By	: Dr. Rizwan Abdul Jakim Malik	Sample ID	: MCPNE5036129
Sample Type	: SERUM		

BUN / CREATININE RATIO

<u>Parameters</u>	<u>Result</u>	<u>Reference Range</u>	<u>Units</u>
BUN / CREATININE RATIO CALCULATED	12.7	10-20 mg/dL	mg/dL

*** End Of Report ***



DR PAWAR PRIYA VASANTRAO
MBBS, DNB PATHOLOGY
CONSULTANT PATHOLOGIST



LABORATORY REPORT : BIOCHEMISTRY

Name	: Mr. NILESH VITTHAL RADHE	Age /Sex	: 31Y Y(s)/MALE
Bill Date	: 23-Nov-2024 09:03 AM	UMR No.	: 562411001066
Rec. Dt	: 23-Nov-2024 12:00 PM	Bill No.	: MCB56241102355
Rept. Dt	: 23-Nov-2024 06:04 PM	Result No	: RNE241108727
Ref By	: Dr. Rizwan Abdul Jakim Malik	Sample ID	: MCPNE5036129
Sample Type	: SERUM		

T3,T4 AND TSH

<u>Parameters</u>	<u>Result</u>	<u>Reference Range</u>	<u>Units</u>
T3 <i>ECLIA</i>	1.39	0.8 - 2.0	ng/mL
T4 <i>ECLIA</i>	8.81	5.1 - 14.1	ug/dL
TSH(THYROID STIMULATING HORMONE) <i>ECLIA</i>	2.20	0.270 - 4.20	uIU/mL

*** End Of Report ***

DR PAWAR PRIYA VASANTRAO
MBBS, DNB PATHOLOGY
CONSULTANT PATHOLOGIST



LABORATORY REPORT : BIOCHEMISTRY

Name	: Mr. NILESH VITTHAL RADHE	Age /Sex	: 31Y Y(s)/MALE
Bill Date	: 23-Nov-2024 09:03 AM	UMR No.	: 562411001066
Rec. Dt	: 23-Nov-2024 12:00 PM	Bill No.	: MCB56241102355
Rept. Dt	: 23-Nov-2024 06:04 PM	Result No	: RNE241108728
Ref By	: Dr. Rizwan Abdul Jakim Malik	Sample ID	: MCPNE5036129
Sample Type	: SERUM		

LFT(LIVER FUNCTION TEST)

Parameters	Result	Reference Range	Units
TOTAL BILIRUBIN <i>DIAZO</i>	0.49	<1.2	mg/dL
DIRECT BILIRUBIN <i>DIAZO</i>	0.18	<=0.20	mg/dL
INDIRECT BILIRUBIN <i>Calculated</i>	0.31	<=1.0	mg/dL
SGPT (ALT) <i>UV without P5P</i>	33.4	<=41	U/L
SGOT (AST) <i>UV without P5P</i>	25.1	<=40	U/L
ALKALINE PHOSPHATASE (ALP) <i>PNPP, AMP Buffer - IFCC Ref.</i>	99	40-129 U/L	U/L
TOTAL PROTEINS <i>Biuret method</i>	8.07 *	6.0 - 8.0 g/dL	g/dL
SERUM ALBUMIN <i>Bromcresol Green (BCG)</i>	4.73	3.5 - 5.2 g/dL	g/dL
GLOBULINS <i>Calculated</i>	3.34	2.5 - 3.5 g/dL	g/dL
A/G RATIO <i>Calculation</i>	1.42	1.2 - 2.5	
GAMMA GLUTAMYL TRANSFERASE(GGT) <i>G-glutamyl-carboxy-nitroanilide-IFCC</i>	35	6-42	U/L



DR PAWAR PRIYA VASANTRAO
MBBS, DNB PATHOLOGY
CONSULTANT PATHOLOGIST



LABORATORY REPORT : BIOCHEMISTRY

Name	: Mr. NILESH VITTHAL RADHE	Age /Sex	: 31Y Y(s)/MALE
Bill Date	: 23-Nov-2024 09:03 AM	UMR No.	: 562411001066
Rec. Dt	: 23-Nov-2024 12:00 PM	Bill No.	: MCB56241102355
Rept. Dt	: 23-Nov-2024 06:04 PM	Result No	: RNE241108728
Ref By	: Dr. Rizwan Abdul Jakim Malik	Sample ID	: MCPNE5036129
Sample Type	: SERUM		

*** End Of Report ***

DR PAWAR PRIYA VASANTRAO
MBBS, DNB PATHOLOGY
CONSULTANT PATHOLOGIST



LABORATORY REPORT : BIOCHEMISTRY

Name	: Mr. NILESH VITTHAL RADHE	Age /Sex	: 31Y Y(s)/MALE
Bill Date	: 23-Nov-2024 09:03 AM	UMR No.	: 562411001066
Rec. Dt	: 23-Nov-2024 12:00 PM	Bill No.	: MCB56241102355
Rept. Dt	: 23-Nov-2024 06:04 PM	Result No	: RNE241108729
Ref By	: Dr. Rizwan Abdul Jakim Malik	Sample ID	: MCPNE5036129
Sample Type	: SERUM		

SERUM URIC ACID

<u>Parameters</u>	<u>Result</u>	<u>Reference Range</u>	<u>Units</u>
SERUM URIC ACID <i>uricase</i>	3.1 *	3.4-7.0	mg/dL

*** End Of Report ***



DR PAWAR PRIYA VASANTRAO
MBBS, DNB PATHOLOGY
CONSULTANT PATHOLOGIST



LABORATORY REPORT : BLOOD BANK

Name	: Mr. NILESH VITTHAL RADHE	Age /Sex	: 31Y Y(s)/MALE
Bill Date	: 23-Nov-2024 09:03 AM	UMR No.	: 562411001066
Rec. Dt	: 23-Nov-2024 11:12 AM	Bill No.	: MCB56241102355
Rept. Dt	: 23-Nov-2024 12:56 PM	Result No	: RNE241108621
Ref By	: Dr. Rizwan Abdul Jakim Malik	Sample ID	: MCPNE5036089
Sample Type	: WHOLE BLOOD		

BLOOD GROUPING AND RH

<u>Parameters</u>	<u>Result</u>	<u>Reference Range</u>	<u>Units</u>
BLOOD GROUP <i>Slide agglutination</i>	AB		
RH TYPE	POSITIVE		

INTERPRETATION

1. If Rh is Du positive it is best considered as Rh negative as recipient and Rh positive as donor. Proper Cross matching is recommended before transfusion.
2. In case of forward and reverse grouping discrepancy, clinical correlation and repeat sample analysis is recommended.
3. For Infants below 6 months only forward grouping is performed.
4. A sub-grouping is recommended after the age of 6 months.

*** End Of Report ***



Dr. Manasee A. Bendre
MBBS, MD PATHOLOGY
JUNIOR CONSULTANT



LABORATORY REPORT : CLINICAL PATHOLOGY

Name	: Mr. NILESH VITTHAL RADHE	Age /Sex	: 31Y Y(s)/MALE
Bill Date	: 23-Nov-2024 09:03 AM	UMR No.	: 562411001066
Rec. Dt	: 23-Nov-2024 02:31 PM	Bill No.	: MCB56241102355
Rept. Dt	: 23-Nov-2024 04:36 PM	Result No	: RNE241108761
Ref By	: Dr. Rizwan Abdul Jakim Malik	Sample ID	: MCPNE5036145
Sample Type	: URINE		

CUE(COMPLETE URINE EXAMINATION)

<u>Parameters</u>	<u>Result</u>	<u>Reference Range</u>	<u>Units</u>
-------------------	---------------	------------------------	--------------

PHYSICAL EXAMINATION

QUANTITY	30 ML		ml
COLOUR	PALE YELLOW	PALE YELLOW	
APPEARANCE	SLIGHTLY HAZY	CLEAR	

CHEMICAL EXAMINATION

SPECIFIC GRAVITY	1.015	1.010 - 1.030
PH	7.0	4.5 - 8.0
PROTEIN <i>Tetra-bromophenol blue/Heat coagulation test</i>	Absent	Absent
GLUCOSE <i>Glucose oxidase Peroxidase/Benedict?s test</i>	PRESENT ++	Absent
UROBILINOGEN <i>Diazonium salt</i>	Normal	Normal
KETONE <i>Sodium nitroprusside/Rothera?s test.</i>	Absent	Absent

DR PAWAR PRIYA VASANTRAO
 MBBS, DNB PATHOLOGY
 CONSULTANT PATHOLOGIST



LABORATORY REPORT : CLINICAL PATHOLOGY

Name	: Mr. NILESH VITTHAL RADHE	Age /Sex	: 31Y Y(s)/MALE
Bill Date	: 23-Nov-2024 09:03 AM	UMR No.	: 562411001066
Rec. Dt	: 23-Nov-2024 02:31 PM	Bill No.	: MCB56241102355
Rept. Dt	: 23-Nov-2024 04:36 PM	Result No	: RNE241108761
Ref By	: Dr. Rizwan Abdul Jakim Malik	Sample ID	: MCPNE5036145
Sample Type	: URINE		

BILIRUBIN Absent Absent

Diazonium salt/Fouchets test

NITRITE Negative Negative

Sulfanilic acid

LEUCOCYTE ESTERASE Absent Absent

BLOOD Absent Absent

MICROSCOPIC EXAMINATION

PUS CELLS 1-2 0 - 5 /hpf /hpf

RBC 0-1 0 - 2 /hpf /hpf

EPITHELIAL CELLS 1-2 0 - 5/hpf /hpf

CRYSTALS Absent Absent

CASTS Absent Absent

OTHERS Absent Absent

INTERPRETATION

The colour fields of chemicals correspond to the following values:

1. Proteins: neg (negative), 30-99 (+), 100-499 (++) , >500 (+++) mg/dl
2. Ketones: neg. (negative), 5 (Trace), 15-49 (+), 50-149 (++) , >150 (+++) mg/dl
3. Glucose: norm. (normal), 50-149 (+), 150-499 (++) , 500-999 (+++) , >1000 (++++) mg/dl
4. Bilirubin: neg (negative), 1 (+), 3 (++) , 6 (+++) mg/ dl
5. Urobilinogen: norm. (normal), 2 (+), 4 (++) , 8 (+++) , 12 (++++) mg/dl.

DR. PAWAR PRIYA VASANTRAO
MBBS, DNB PATHOLOGY
CONSULTANT PATHOLOGIST



LABORATORY REPORT : CLINICAL PATHOLOGY

Name	: Mr. NILESH VITTHAL RADHE	Age /Sex	: 31Y Y(s)/MALE
Bill Date	: 23-Nov-2024 09:03 AM	UMR No.	: 562411001066
Rec. Dt	: 23-Nov-2024 02:31 PM	Bill No.	: MCB56241102355
Rept. Dt	: 23-Nov-2024 04:36 PM	Result No	: RNE241108761
Ref By	: Dr. Rizwan Abdul Jakim Malik	Sample ID	: MCPNE5036145
Sample Type	: URINE		

*** End Of Report ***

DR PAWAR PRIYA VASANTRAO
MBBS, DNB PATHOLOGY
CONSULTANT PATHOLOGIST



LABORATORY REPORT : HAEMATOLOGY

Name	: Mr. NILESH VITTHAL RADHE	Age /Sex	: 31Y Y(s)/MALE
Bill Date	: 23-Nov-2024 09:03 AM	UMR No.	: 562411001066
Rec. Dt	: 23-Nov-2024 11:12 AM	Bill No.	: MCB56241102355
Rept. Dt	: 23-Nov-2024 12:56 PM	Result No	: RNE241108618
Ref By	: Dr. Rizwan Abdul Jakim Malik	Sample ID	: MCPNE5036086
Sample Type	: WHOLE BLOOD		

CBP(COMPLETE BLOOD PICTURE)

<u>Parameters</u>	<u>Result</u>	<u>Reference Range</u>	<u>Units</u>
HEMOGLOBIN <i>Photometric</i>	15.6	13.0 - 17.0	gms/dL
R B C COUNT <i>Electrical Impedance</i>	5.38	4.5 - 5.5 10 ¹² /L	10 ¹² /L
PCV/HCT <i>Calculated</i>	43.9	40 - 50	%
MCV <i>Calculated</i>	81.5 *	83 - 101	fl
MCH <i>Calculated</i>	28.9	27 - 32	pg
MCHC <i>Calculated</i>	35.5	31 - 37	g/dL
RDW(cv)	10.5 *	11.6 - 14.0 %	%
TLC (TOTAL LEUCOCYTE COUNT) <i>Impedance</i>	7180	4000- 11000	/μL
DIFFERENTIAL COUNT			
NEUTROPHILS <i>DHSS/Microscopy</i>	54.4	40 - 80 %	
LYMPHOCYTES <i>DHSS/Microscopy</i>	33.0	20 - 40 %	

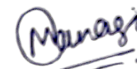

Dr. Manasee A. Bendre
MBBS, MD PATHOLOGY
JUNIOR CONSULTANT



LABORATORY REPORT : HAEMATOLOGY

Name	: Mr. NILESH VITTHAL RADHE	Age /Sex	: 31Y Y(s)/MALE
Bill Date	: 23-Nov-2024 09:03 AM	UMR No.	: 562411001066
Rec. Dt	: 23-Nov-2024 11:12 AM	Bill No.	: MCB56241102355
Rept. Dt	: 23-Nov-2024 12:56 PM	Result No	: RNE241108618
Ref By	: Dr. Rizwan Abdul Jakim Malik	Sample ID	: MCPNE5036086
Sample Type	: WHOLE BLOOD		

MONOCYTES <i>DHSS/Microscopy</i>	6.1	02 - 10 %	
EOSINOPHILS <i>DHSS/Microscopy</i>	5.3	00 - 06 %	
BASOPHILS <i>DHSS/Microscopy</i>	1.2 *	00 - 01 %	
PLATELET COUNT <i>Electrical Impedance</i>	372000	150000 - 400000	/ μ L

RBC
Normocytic Normochromic

WBC
Within normal limits

PLATELETS
Adequate on smear

*** End Of Report ***

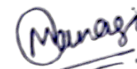

Dr. Manasee A. Bendre
MBBS, MD PATHOLOGY
JUNIOR CONSULTANT



LABORATORY REPORT : HAEMATOLOGY

Name	: Mr. NILESH VITTHAL RADHE	Age /Sex	: 31Y Y(s)/MALE
Bill Date	: 23-Nov-2024 09:03 AM	UMR No.	: 562411001066
Rec. Dt	: 23-Nov-2024 11:12 AM	Bill No.	: MCB56241102355
Rept. Dt	: 23-Nov-2024 02:06 PM	Result No	: RNE241108620
Ref By	: Dr. Rizwan Abdul Jakim Malik	Sample ID	: MCPNE5036088
Sample Type	: WHOLE BLOOD		

ESR

Parameters

Result

Reference Range

Units

ESR

7

0 - 10

mm/1st hour

MODIFIED WESTERGREN'S
METHOD

*** End Of Report ***

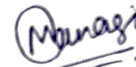

Dr. Manasee A. Bendre
MBBS, MD PATHOLOGY
JUNIOR CONSULTANT