



**Health Checkup Booking Request(43E5628)**

1 message

**Medsave** <lic@medsave.in>  
To: dcarencr@gmail.com  
Cc: customercare@mediwheel.in

Fri, Feb 14, 2025 at 11:4



Dear D CARE Diagnostics,

Booking has been changed successfully,For the following health checkup

**Proposal No** : 8189

**Branch Code** : 11J

**New Diagnostic/Hospital** : D CARE Diagnostics

**Address of Diagnostic/Hospital** : 643, BASEMENT, Sector 37 Main Rd, opposite DOMINO'S, Huda Market, Sector 37, Faridabad, Haryana 121003

**Appointment Date** : 15-02-2025

**Preferred Time** : 09:30 AM - 10:00 AM

Member Information		
Booked Member Name	Age	Gender
DEEPAK CHAUDHARY	38 year	Male

**Included Test -**

- Haemogram
- HbA1c
- Urine Analysis
- Urine Cotinine
- SBT-13 with Elisa Method HIV test
- Computerised Tread Mill Test (TMT)
- ECG

You have received this mail because your e-mail ID is registered with **Medsave TPA** This is a system-generated e-mail please don't reply to this message.

"For any queries, please feel free to reach out to us at [lic@medsave.in](mailto:lic@medsave.in) Our team will be happy to assist you!"

Thanks,  
Medsave Team



**IDENTIFICATION & DECLARATION FORMAT**

To,  
LIC of India  
Branch Office 11J

Proposal No : 8189

Name of Life to be assured: DEEPAK CHAUDHARY

The Life to be assured was identified on the basis of: UID - 2874

I have satisfied myself with regard to the identity of the Life to be assured before conducting tests / examination for which report/s are enclosed.

I hereby declare that the person examined has signed (affixed his/her thumb impression) in the space earmarked below, in my presence and I am not related to him/her or the Agent or the Development Officer.

Dated at FBD on the 15<sup>th</sup> day of FEB 20 25 at 09:24 a.m./p.m.

Signature of the Pathologist/Doctor  
(Name & Rubber stamp) Qualification:

DR. HARENDER CHAUDHARY  
M.D. (PHYSICIAN)  
CONSULTANT-CLINICAL CARDIOLOGY



Signature of the Cardiologist (if LA has undergone CTMT/ECG)  
Name & Rubber stamp) Qualification

Signature of the Radiologist (if LA has undergone X-ray or scanning)  
Name & Rubber stamp) Qualification

.....  
The examinations /tests were done with my consent and I was fasting for more than 12 hrs before the tests

Phaudhary

Signature of the Life to be Assured  
Name: DEEPAK CHAUDHARY

Reports enclosed.

1. Haemogram.....
2. Hba1c.....
3. RVA.....
4. UCT.....
5. SBT-13 with HIV.....
- 6 TMT
- 7 ECG

**MEDICAL REPORT FORMATS**

**LIFE INSURANCE CORPORATION OF INDIA**

Zone \_\_\_\_\_ Division \_\_\_\_\_ Branch 11J

Proposal No. 8189

Agent/D.O. Code: \_\_\_\_\_

Full Name of Life to be assured: DEEPAK CHAUDHARY

Age/Sex : 38/M

**ELECTROCARDIOGRAM**

**ANNEXURE- 1**

LIC03-002

Instructions to the Cardiologist:

- i. Please satisfy yourself about the identity of the examiners to guard against impersonation
- ii. The examinee and the person introducing him must sign in your presence. Do not use the form signed in advance. Also obtain signatures on ECG tracings.
- iii. The base line must be steady. The tracing must be pasted on a folder.
- iv. Rest ECG should be 12 leads along with Standardization slip, each lead with minimum of 3 complexes, long lead II. If L-III and AVF shows deep Q or T wave change, they should be recorded additionally in deep inspiration. If V1 shows a tall R-Wave, additional lead V4R be recorded.

**DECLARATION**

I hereby declare that the foregoing answers are given by me after fully understanding the questions. They are true and complete and no information has been withheld. I do agree that these will form part of the proposal dated \_\_\_\_\_ given by me to LIC of India.

Witness \_\_\_\_\_

Chaudhary  
Signature or Thumb Impression of L.A.

*Note : Cardiologist is requested to explain following questions to L.A. and to note the answers thereof.*

- i. Have you ever had chest pain, palpitation, breathlessness at rest or exertion?  
Y/N
- ii. Are you suffering from heart disease, diabetes, high or low Blood Pressure or kidney disease? Y/N
- iii. Have you ever had Chest X- Ray, ECG, Blood Sugar, Cholesterol or any other test done? Y/N

If the answer/s to any/all above questions is -Yes, submit all relevant papers with this form.

Dated at FBD on the day of FEB 20 25  
15<sup>th</sup>

Chaudhary  
Signature of L.A.

DR. HARENDER CHAUDHARY  
Signature of the Cardiologist  
MD, (PHYSICIAN), PGDCC  
HN-1573  
Name & Address  
Qualification Code No.



Clinical findings

(A)

Height (Cms)	Weight (kgs)	Blood Pressure	Pulse Rate
167	91	120/80	76/min

(B) Cardiovascular System **NAD**

Rest ECG Report:

Position	SUPINE	P Wave	112ms
Standardisation Imv	10/1	PR Interval	142ms
Mechanism	Normal	QRS Complexes	81ms
Voltage	10/1	Q-T Duration	370ms
Electrical Axis	Normal	S-T Segment	Normal
Auricular Rate	97/1	T-wave	0.02sec
Ventricular Rate	97/1	Q-Wave	ABSENT
Rhythm	Regular		
Additional findings, if any.	NAD		

Conclusion: **within Normal limit (w.N.C)**

Dated at **FBD** on the <sup>15th</sup> day of **FEB** 20 **25**



**DR. HARENDER CHAUDHARY**  
 MD, Physician of the Cardiologist  
 HN-3573  
Signature of the Cardiologist  
**CONSULTANT CLINICAL CARDIOLOGY**  
Name & Address

Qualification

Code No.

**LIFE INSURANCE CORPORATION OF INDIA**

Zone

Division

Branch

115

Proposal No. 8189

Agent/D.O. Code:

Full Name of Life to be assured: DEEPAK CHAUDHARY

Age/Sex : 28/M

**COMPUTERISED TREADMILL TEST**

ANNEXURE-1

LIC03-003

DECLARATION

I hereby declare that the foregoing answers are given by me after fully understanding the questions. They are true and complete and no information has been withheld. I do agree that these will form part of the proposal dated \_\_\_\_\_ given by me to LIC of India.

Witness

Signature or Thumb Impression of L.A.

*Chaudhary*

*Note: Cardiologist is requested to explain following questions to L.A. and to note the answers thereof.*

1. Have you ever had chest pain, palpitation, breathlessness at rest or exertion? Y/N
2. Are you suffering from heart disease, diabetes, high or low Blood Pressure or kidney disease? Y/N
3. Have you ever had Chest X-Ray, ECG, Blood Sugar, Cholesterol or any other test done? Y/N

*If the answer/s to any/all above questions -Yes-, submit all relevant papers with this form.*

Dated at FBD on the day of FEB 20 25

*Chaudhary*  
Signature of L.A.

DR HARENDER CHAUDHARY  
M.D. (PHYSICIAN) FCCG  
HN-3573  
Name & Address  
CONSULTANT CLINICAL CARDIOLOGY

Qualification

Code No.



- (a) Pre-test: Supine  
Standing  
Hyperventilation
- (b) Exercise: Stage I )  
Stage II ) 3 minutes each  
Stage III )
- (c) Recovery: Peak exercise  
Recovery  
Recovery  
Recovery

Reporting Pattern

Phase Name	Stage Name	Time in Stage	Speed (mph)	Grade (%)	Workload (METS)	HR (bpm)	BP (mmHg)	RPP
PRETEST	SUPINE	00:03	00.0	00.0	0.0	83	120/80	99
	SITTING							
	STANDING	00:08	00.0	00.0	0.0	82	120/80	99
	HYPERVENTILATION	00:12	00.0	00.0	0.0	100	120/80	99
	WARM UP							
EXERCISE	STAGE 1	3:17	2.7	10.0	4.7	128	134/80	120
	STAGE 2	6:17	4.0	12.0	7.1	147	148/80	171
	STAGE 3							
	PEAK EXERCISE	7:28	5.5	14.0	8.3	157	160/80	251
RECOVERY	RECOVERY	8:27	00.0	00.0	0.2	135	154/80	207
	RECOVERY	9:27	00.0	00.0	0.0	121	146/80	178
	RECOVERY	10:27	00.0	00.0	0.0	111	136/80	150

The protocol used - BRUCE

Total Exercise Time - 7:11

Maximum Blood Pressure -- 160/80

Maximum Workload - 8.3

Maximum heart rate 157      Maximum predicted heart rate 86 % 182

Reason for termination- Test Complete.

Comments: stress test is negative for exercise induced ISCHAEMIC heart disease.

Signature of the Cardiologist  
**DR. HARINDER CHAUDHARY**  
 MD. (PHYSICIAN) PGDCC  
 Name & Address  
 HN-3573  
 Qualification      Code No.  
**CONSULTANT CLINICAL CARDIOLOGY**

Each stage should have 12 lead tracing with long lead II. Each lead should contain at least three complexes. On separate individual paper each stage with relevant observations be recorded.

*Phanahay*  
 (Signature of the L.A. to be obtained on the tracings)

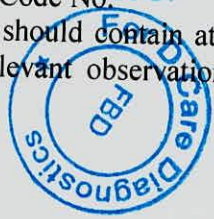

**D CARE DIAGNOSTICS**

141 / DEEPAK CHAUDHARY / 38 Yrs / M

Heart Rate : 97 bpm / Tested On : 15-Feb-25 10:04:44 / HF 0.05 Hz - LF 100 Hz / Notch 50 Hz / Sn 1.00 Cm/mV / Sw 25 mm/s

**ECG**

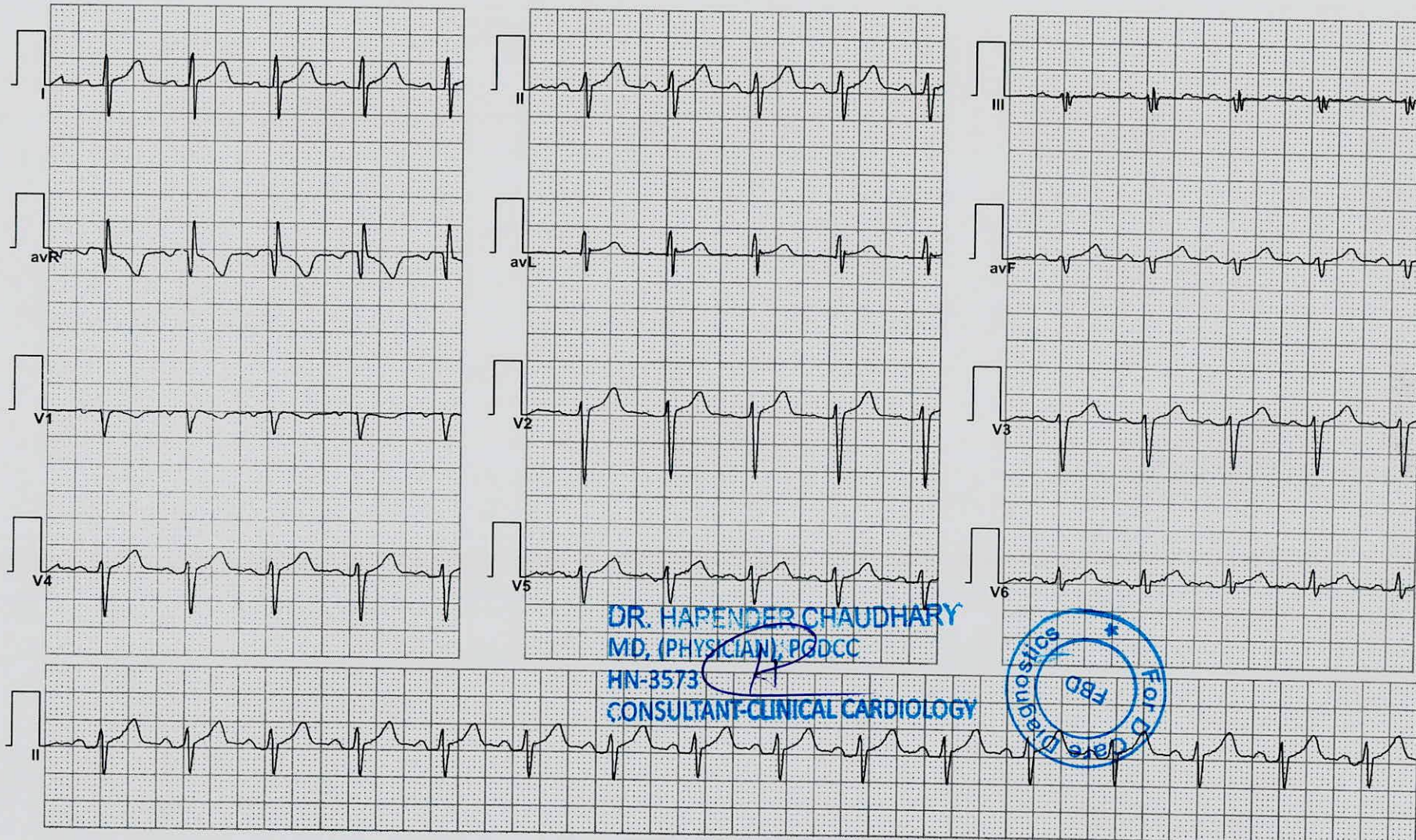

**DR. HARENDER CHAUDHARY**  
MD, (PHYSICIAN), PGDCC

HN-3573

**CONSULTANT-CLINICAL CARDIOLOGY**



*Chaudhary*



3513 / DEEPAK CHAUDHARY / 38 Yrs / M / 0 Cms / 0 Kg Date: 15-Feb-2025

Stage	Time	Duration	Belt Speed (Kmph)	Elevation	METs	Rate	% THR Achieved	BP	RPP	PVC	Comments
Supine	00:03	0:05	00.0	00.0	01.0	083	46 %	120/80	099	00	
Standing	00:08	0:05	00.0	00.0	01.0	083	46 %	120/80	099	00	
HV	00:12	0:05	00.0	00.0	01.0	083	46 %	120/80	099	00	
ExStart	00:17	0:06	02.7	10.0	01.1	100	55 %	120/80	120	00	
BRUCE Stage 1	03:17	3:00	02.7	10.0	04.7	128	70 %	134/80	171	00	
BRUCE Stage 2	06:17	3:00	04.0	12.0	07.1	147	81 %	148/80	217	00	
PeakEx	07:28	1:11	05.5	14.0	08.3	157	86 %	160/80	251	00	
Recovery	08:27	1:00	00.0	00.0	01.2	135	74 %	154/80	207	00	
Recovery	09:27	2:00	00.0	00.0	01.0	121	66 %	146/80	176	00	
Recovery	10:27	3:00	00.0	00.0	01.0	111	61 %	136/80	150	00	
Recovery	11:27	4:00	00.0	00.0	01.0	108	59 %	126/80	136	00	
Recovery	12:27	5:00	00.0	00.0	01.0	104	57 %	122/80	126	00	
Recovery	12:33	5:05	00.0	00.0	01.0	104	57 %	120/80	124	00	

**Findings :**

Exercise Time : 07:11  
 Max HR Attained : 157 bpm 86% of Target 182  
 Max BP Attained : (Sys) 160/80  
 Max WorkLoad Attained : 8.3 Fair response to induced stress  
 Test End Reasons : Test Complete

DR. HARENDER CHAUDHARY  
 MD, (PHYSICIAN); PGDCC  
 HN-3573  
 CONSULTANT-CLINICAL CARDIOLOGY



**Report :**

REASON FOR TERMINATION : TEST COMPLETE  
 FINAL IMPRESSION : STRESS TEST IS NEGATIVE FOR EXERCISE INDUCED ISCHAEMIC HEART DISEASE

*Chaudhary*





3513 / DEEPAK CHAUDHARY / 38 Yrs / M / 0 Cms / 0 Kg / HR : 83

Date: 15-Feb-2025 10:05:51 AM METS: 1.0/ 83 bpm 45% of THR BP: 120/80 mmHg Combined Medians/ BLC On/ Notch On/ HF 0.05 Hz/LF 20 Hz

ExTime: 00:07 0.0 Kmph, 0.0%

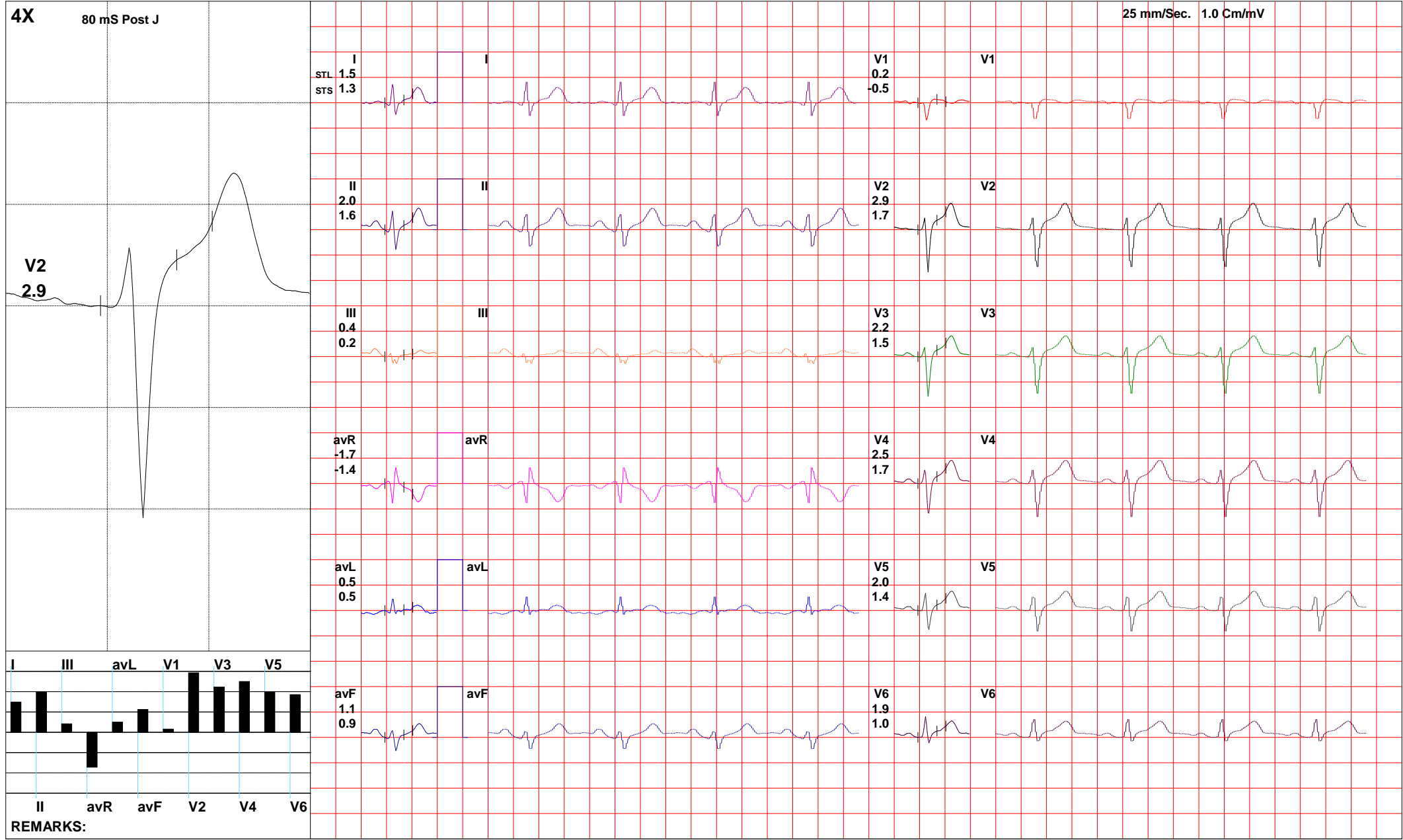

(GEM214190403)(R)Allengers



3513 / DEEPAK CHAUDHARY / 38 Yrs / M / 0 Cms / 0 Kg / HR : 83

Date: 15-Feb-2025 10:05:51 AM METS: 1.0/ 83 bpm 45% of THR BP: 120/80 mmHg Combined Medians/ BLC On/ Notch On/ HF 0.05 Hz/LF 20 Hz

ExTime: 00:07 0.0 Kmph, 0.0%

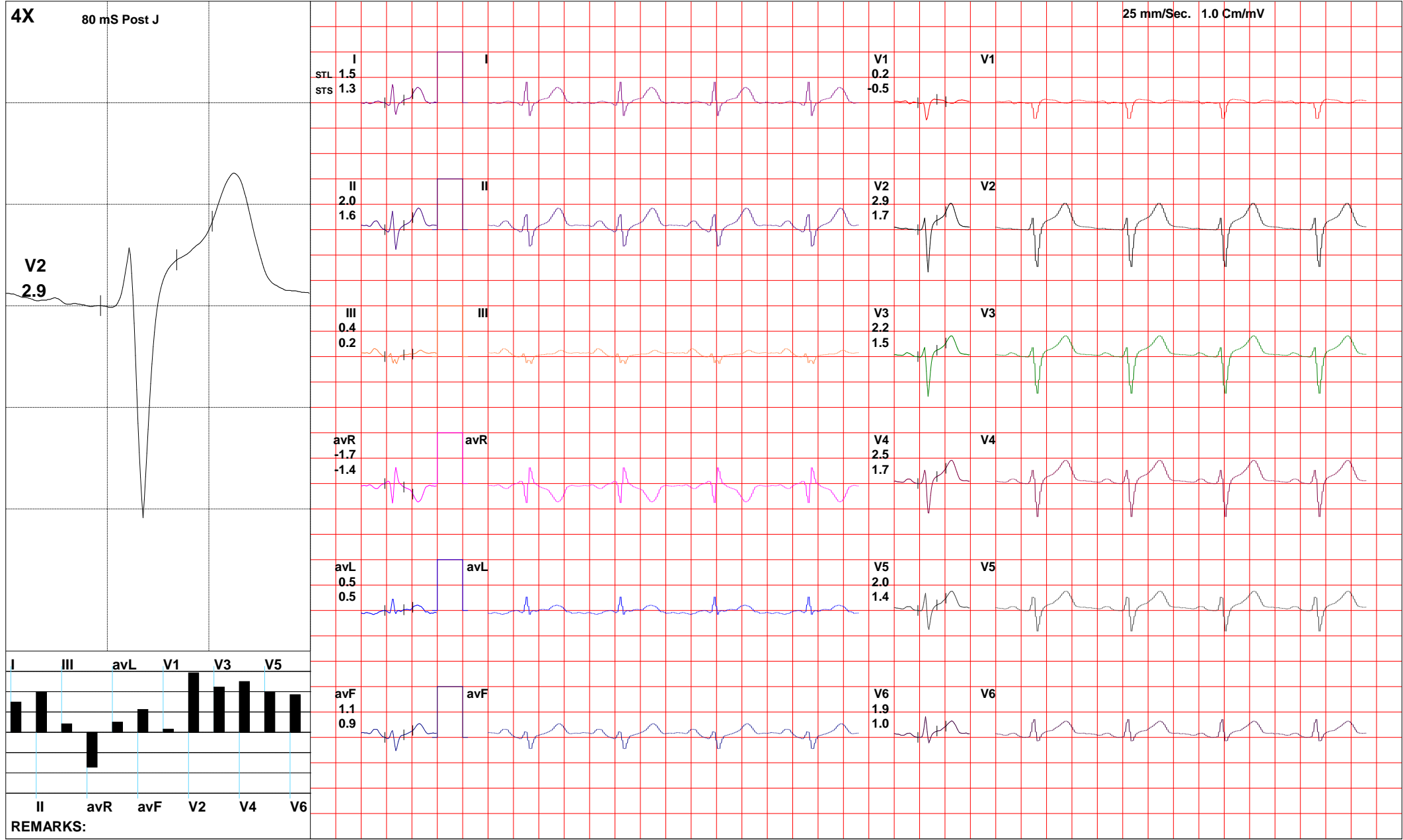

(GEM214190403)(R)Allengers



3513 / DEEPAK CHAUDHARY / 38 Yrs / M / 0 Cms / 0 Kg / HR : 83

Date: 15-Feb-2025 10:05:51 AM METS: 1.0/ 83 bpm 45% of THR BP: 120/80 mmHg Combined Medians/ BLC On/ Notch On/ HF 0.05 Hz/LF 20 Hz

ExTime: 00:07 0.0 Kmph, 0.0%

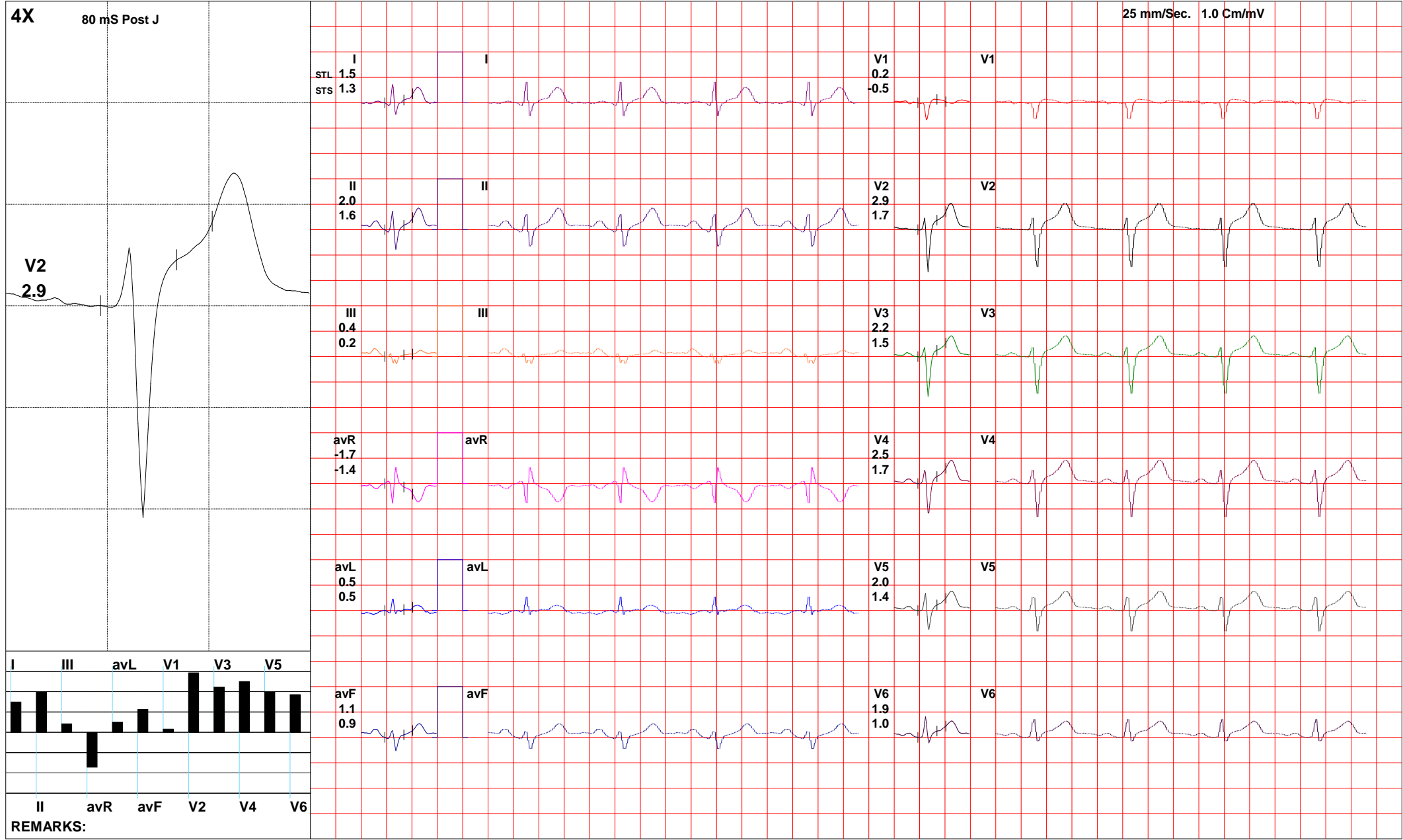

(GEM214190403)(R)Allengers

3513 / DEEPAK CHAUDHARY / 38 Yrs / M / 0 Cms / 0 Kg / HR : 100

Date: 15-Feb-2025 10:05:51 AM METS: 1.1/ 100 bpm 54% of THR BP: 120/80 mmHg Combined Medians/ BLC On/ Notch On/ HF 0.05 Hz/LF 20 Hz

ExTime: 00:00 2.7 Kmph, 10.0%

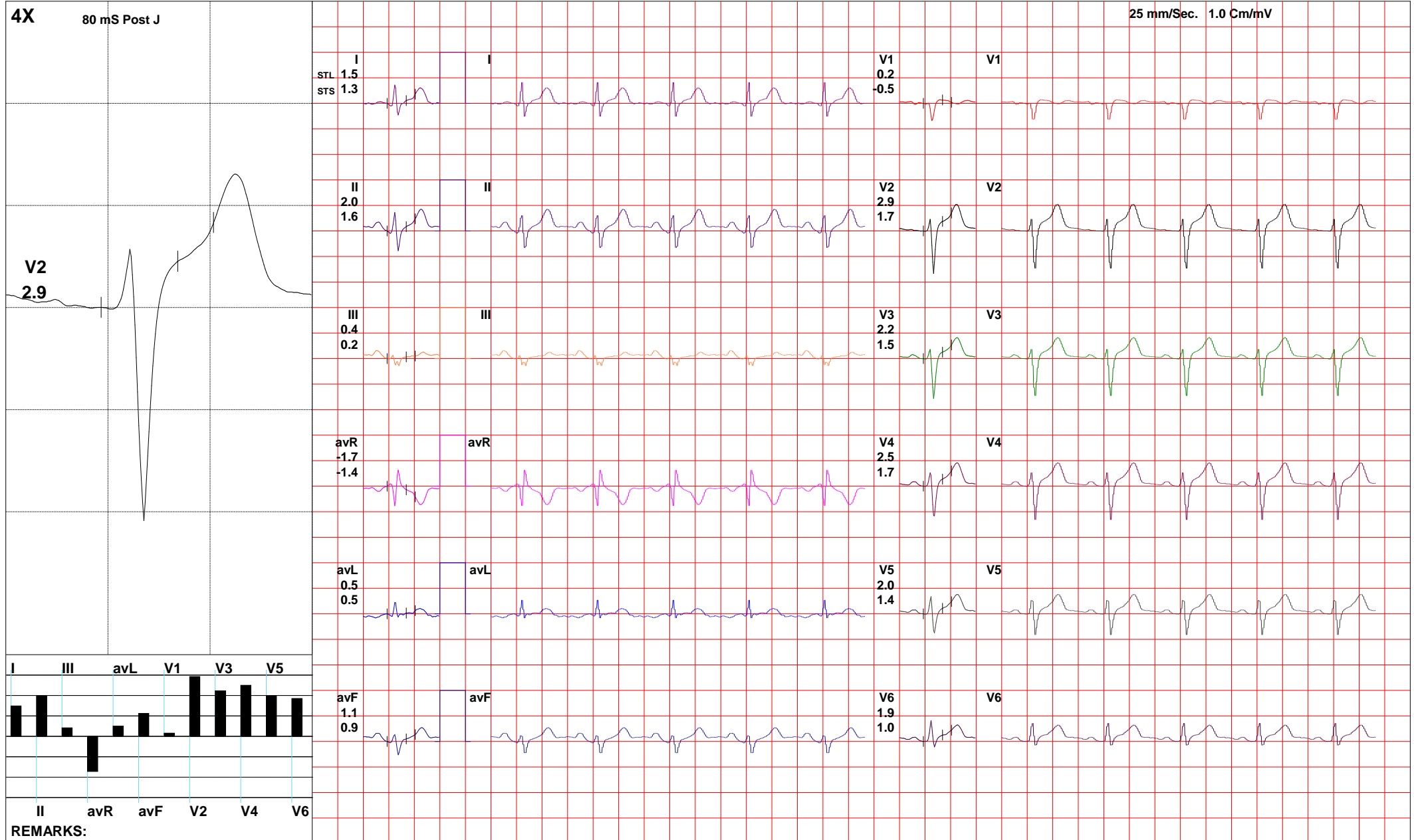

(GEM214190403)(R)Allengers



3513 / DEEPAK CHAUDHARY / 38 Yrs / M / 0 Cms / 0 Kg / HR : 128

Date: 15-Feb-2025 10:05:51 AM METS: 4.7/ 128 bpm 70% of THR BP: 134/80 mmHg Combined Medians/ BLC On/ Notch On/ HF 0.05 Hz/LF 20 Hz

ExTime: 03:00 2.7 Kmph, 10.0%

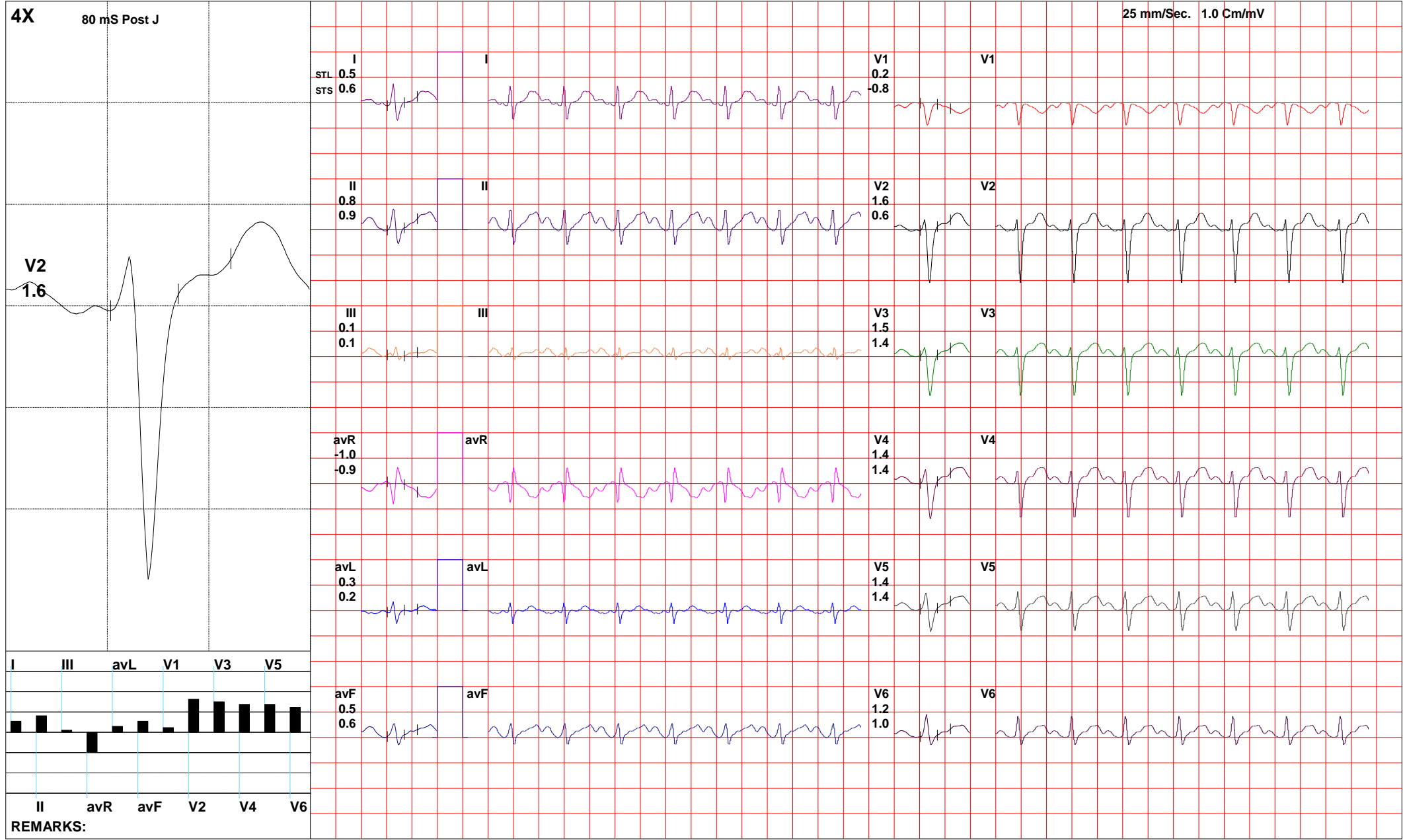

(GEM214190403)(R)Allengers



3513 / DEEPAK CHAUDHARY / 38 Yrs / M / 0 Cms / 0 Kg / HR : 147

Date: 15-Feb-2025 10:05:51 AM METS: 7.1/ 147 bpm 80% of THR BP: 148/80 mmHg Combined Medians/ BLC On/ Notch On/ HF 0.05 Hz/LF 20 Hz

ExTime: 06:00 4.0 Kmph, 12.0%

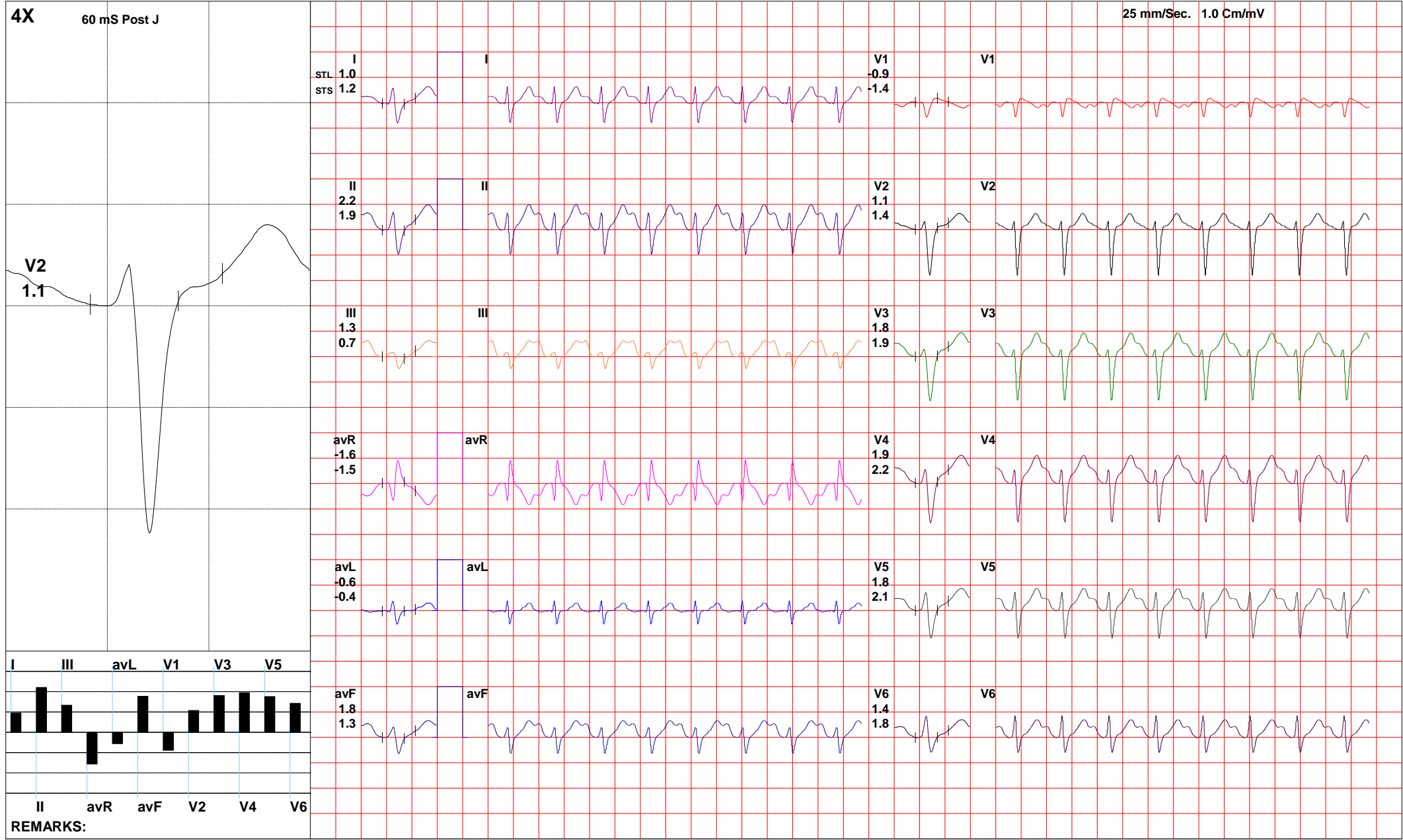

(GEM214190403)(R)Allengers



3513 / DEEPAK CHAUDHARY / 38 Yrs / M / 0 Cms / 0 Kg / HR : 157

Date: 15-Feb-2025 10:05:51 AM METS: 8.3/ 157 bpm 86% of THR BP: 160/80 mmHg Combined Medians/ BLC On/ Notch On/ HF 0.05 Hz/LF 20 Hz

ExTime: 07:11 5.5 Kmph, 14.0%

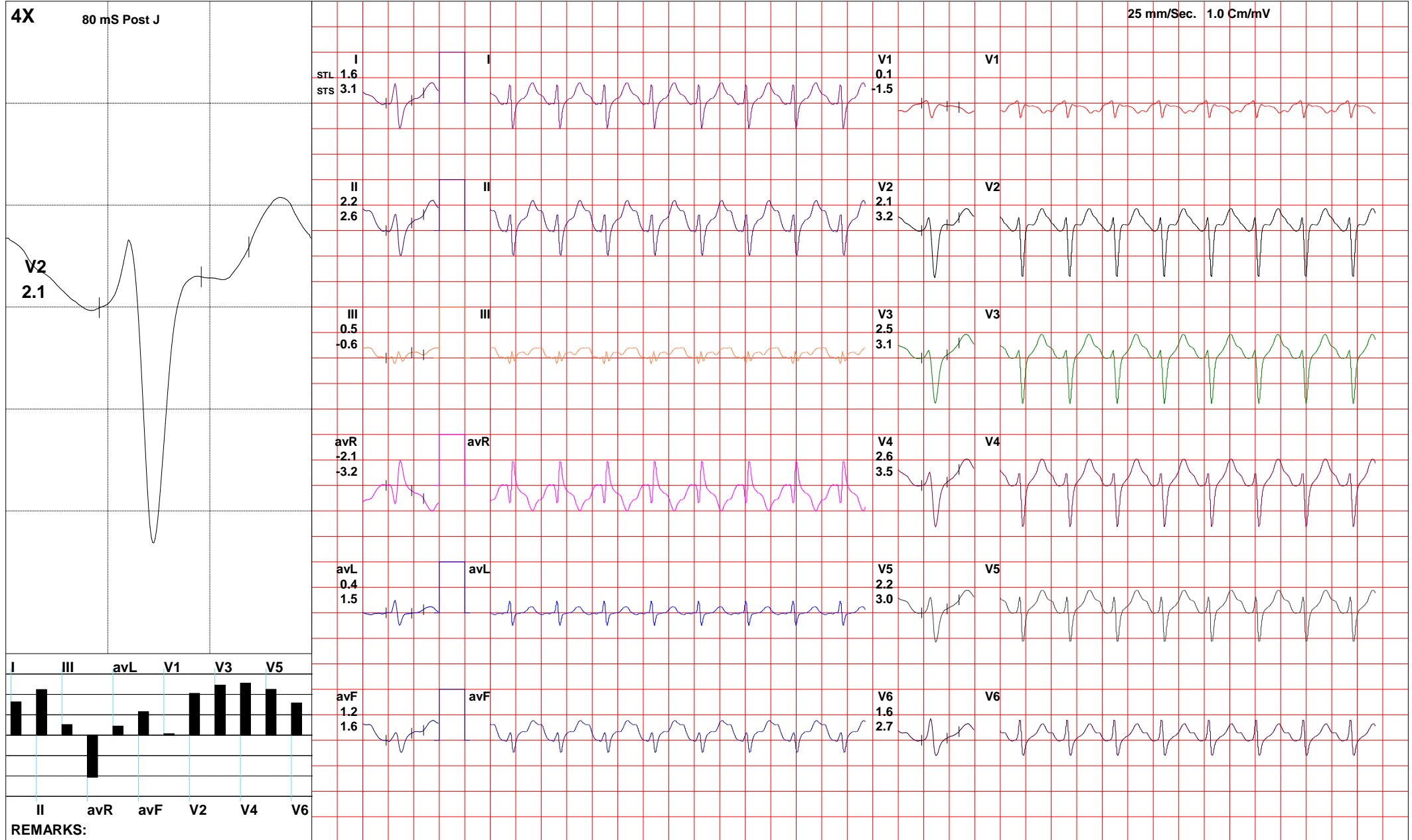

(GEM214190403)(R)Allengers



3513 / DEEPAK CHAUDHARY / 38 Yrs / M / 0 Cms / 0 Kg / HR : 135

Date: 15-Feb-2025 10:05:51 AM METS: 1.2/ 135 bpm 74% of THR BP: 154/80 mmHg Combined Medians/ BLC On/ Notch On/ HF 0.05 Hz/LF 20 Hz

ExTime: 07:11 0.0 Kmph, 0.0%

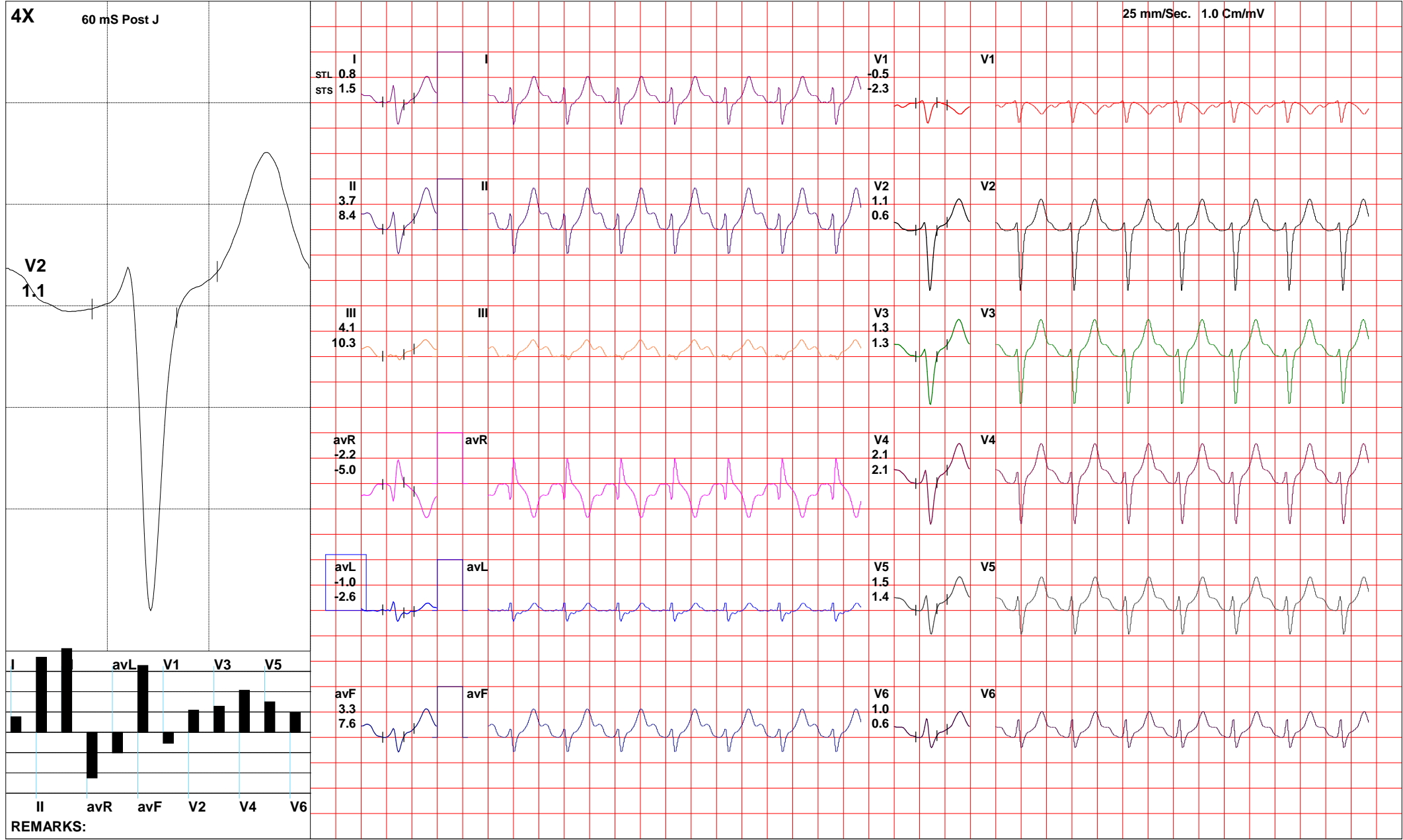

REMARKS:

(GEM214190403)(R)Allengers





3513 / DEEPAK CHAUDHARY / 38 Yrs / M / 0 Cms / 0 Kg / HR : 121

Date: 15-Feb-2025 10:05:51 AM METS: 1.0/ 121 bpm 66% of THR BP: 146/80 mmHg Combined Medians/ BLC On/ Notch On/ HF 0.05 Hz/LF 20 Hz

ExTime: 07:11 0.0 Kmph, 0.0%

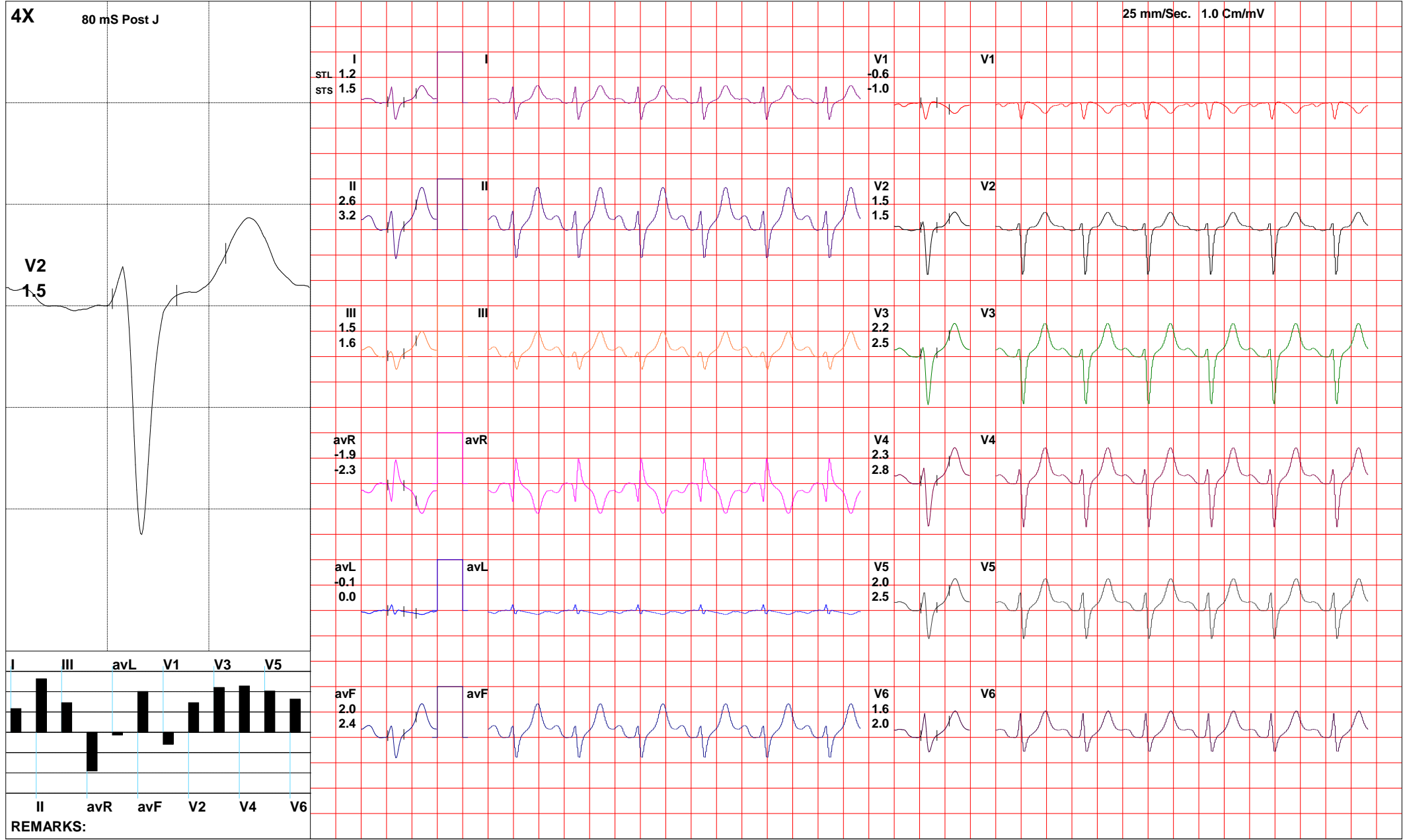

(GEM214190403)(R)Allengers



3513 / DEEPAK CHAUDHARY / 38 Yrs / M / 0 Cms / 0 Kg / HR : 111

Date: 15-Feb-2025 10:05:51 AM METS: 1.0/ 111 bpm 60% of THR BP: 136/80 mmHg Combined Medians/ BLC On/ Notch On/ HF 0.05 Hz/LF 20 Hz

ExTime: 07:11 0.0 Kmph, 0.0%

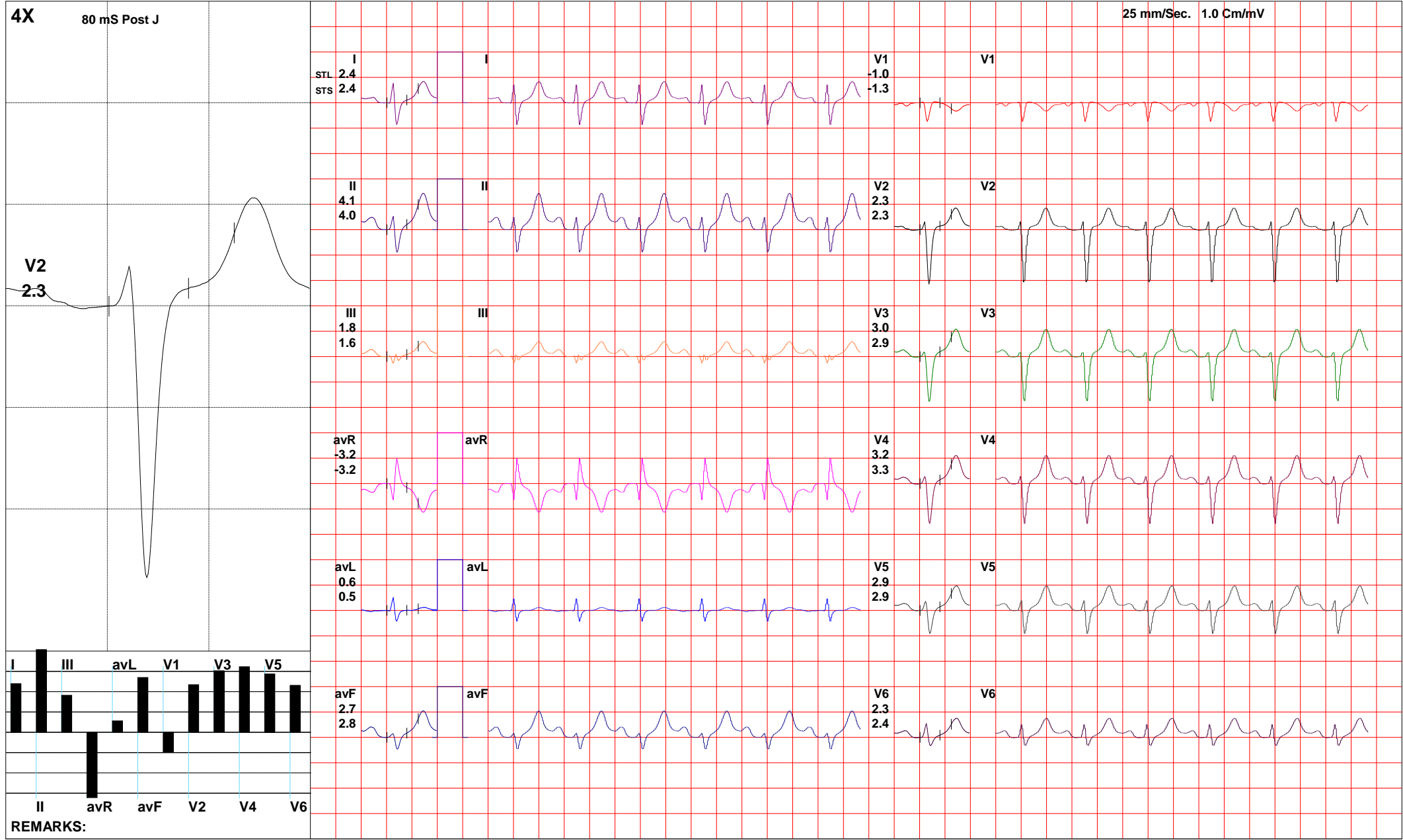

(GEM214190403)(R)Allengers



3513 / DEEPAK CHAUDHARY / 38 Yrs / M / 0 Cms / 0 Kg / HR : 108

Date: 15-Feb-2025 10:05:51 AM METS: 1.0/ 108 bpm 59% of THR BP: 126/80 mmHg Combined Medians/ BLC On/ Notch On/ HF 0.05 Hz/LF 20 Hz

ExTime: 07:11 0.0 Kmph, 0.0%

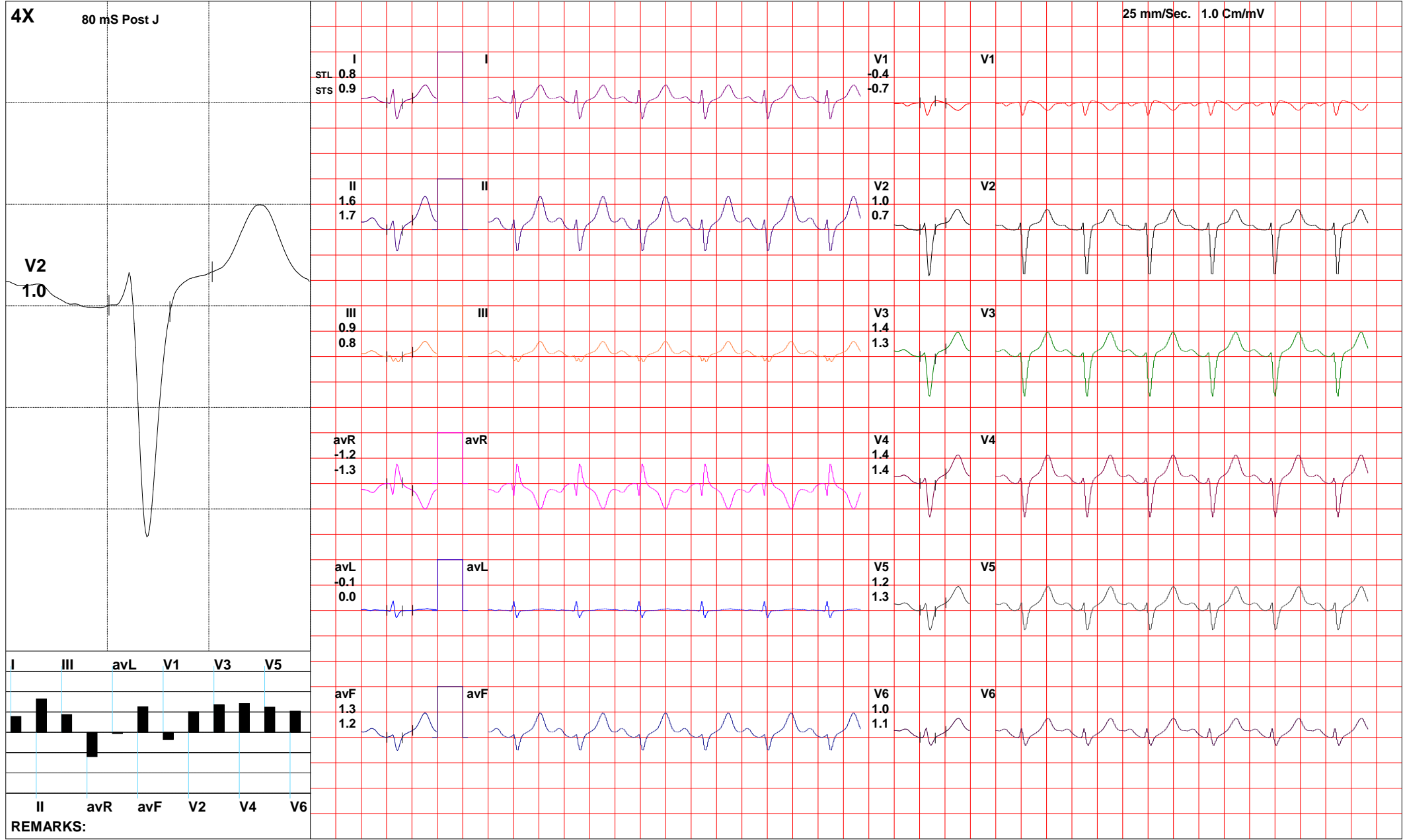

(GEM214190403)(R)Allengers



3513 / DEEPAK CHAUDHARY / 38 Yrs / M / 0 Cms / 0 Kg / HR : 104

Date: 15-Feb-2025 10:05:51 AM METS: 1.0/ 104 bpm 57% of THR BP: 122/80 mmHg Combined Medians/ BLC On/ Notch On/ HF 0.05 Hz/LF 20 Hz

ExTime: 07:11 0.0 Kmph, 0.0%

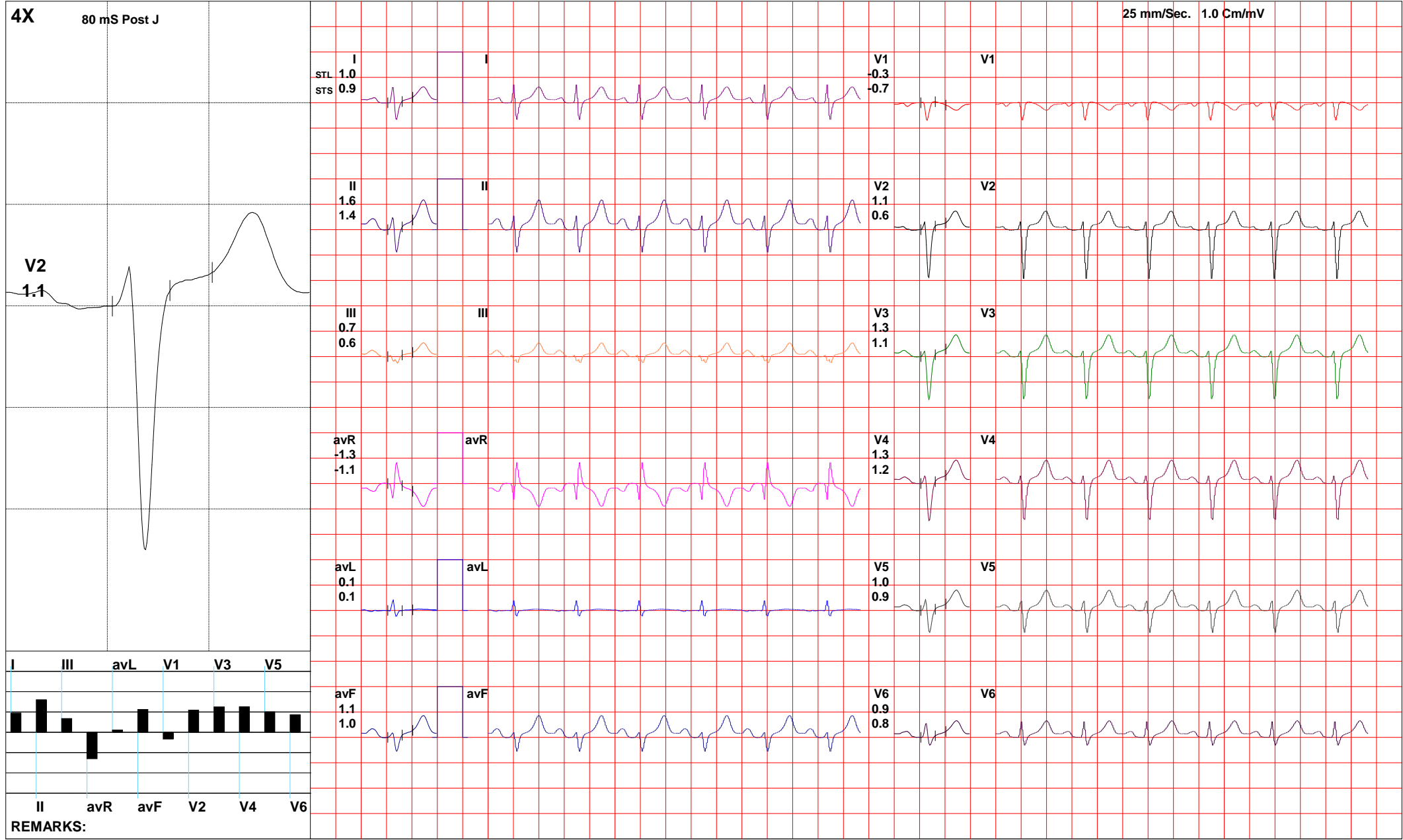

(GEM214190403)(R)Allengers



3513 / DEEPAK CHAUDHARY / 38 Yrs / M / 0 Cms / 0 Kg / HR : 104

Date: 15-Feb-2025 10:05:51 AM METS: 1.0/ 104 bpm 57% of THR BP: 120/80 mmHg Combined Medians/ BLC On/ Notch On/ HF 0.05 Hz/LF 20 Hz

ExTime: 07:11 0.0 Kmph, 0.0%

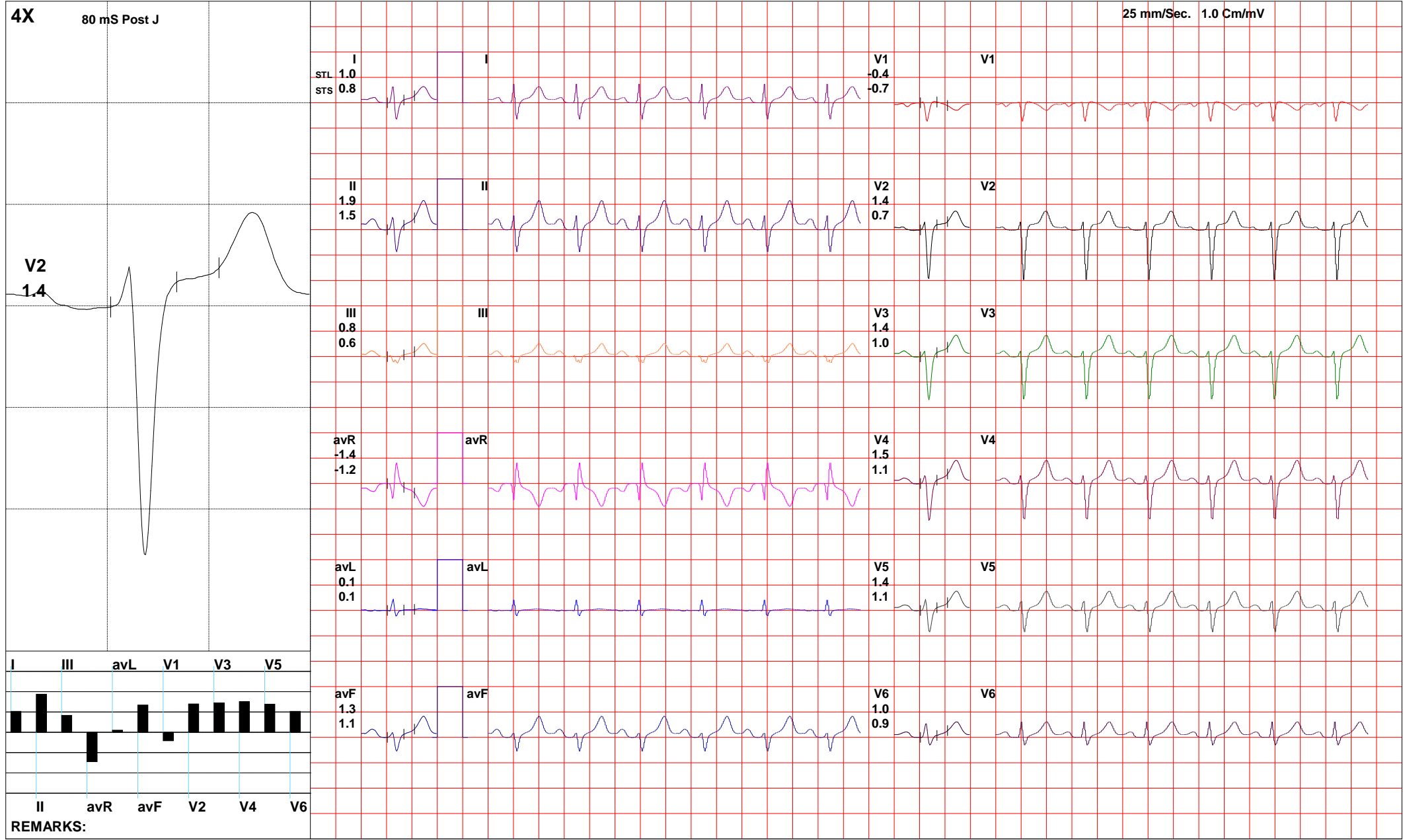

(GEM214190403)(R)Allengers

Patient ID : 250215018 Report Date : 15/02/2025 09:24 AM  
 Name : Mr. DEEPAK CHAUDHARY UHID : 56437  
 Age/Gender : 38 Years/Male TPA : MEDSAVE  
 INSURER : LIC

**HAEMATOLOGY**

**COMPLETE BLOOD COUNT (CBC&ESR)**

Sample Type: edta wb

TEST DESCRIPTION	RESULT	FLAG	UNIT	REF. RANGE
Haemoglobin <small>METHOD: EDTA, WHOLE BLOODNON CYNIDE COLORIMETRY</small>	14.2		gm/dL	13.0 - 17.0
Total Leucocyte Count <small>METHOD: FLOW CYTOMETRY</small>	6800		/cumm	4000 - 10000
<b>Differential Leucocyte Count</b>				
Neutrophils <small>METHOD: MICROSCOPY</small>	61		%	40 - 75
Lymphocytes	30		%	20 - 45
Eosinophils	04		%	1 - 6
Monocytes	05		%	2 - 10
Basophils	0.00		%	0 - 1
Erythrocyte Sedimentation Rate (ESR)	16		mm/h	0 - 20
<b>RBC Indices</b>				
RBC Count <small>METHOD: ELECTRONIC IMPEDANCE</small>	4.96		Million/cumm	4.5 - 5.5
P.C.V/HAEMATOCRIT <small>METHOD: ELECTRONIC IMPEDANCE</small>	44.0		%	40 - 50
MCV <small>METHOD: CALCULATED</small>	91.2		fL	83.0 - 101.0
MCH <small>METHOD: CALCULATED</small>	32.0		pg	27.0 - 32.0
MCHC	34.5		g/dL	31.5 - 34.5
RDW-CV	14.2		%	11.5 - 14.5
RDW-SD	45.3		fL	37.0 - 54.0
<b>Platelets Indices</b>				
Platelet Count	2.14		lakhs/cumm	1.5 - 4.1

*Anita Chhabra*

**Dr. ANITA CHHABRA**  
**MD (Pathology)**  
**REG. NO. 039293**  
**Consultant Pathologist**

Patient ID	: 250215018	Report Date	: 15/02/2025 09:24 AM
Name	: Mr. DEEPAK CHAUDHARY	UHID	: 56437
Age/Gender	: 38 Years/Male	TPA	: MEDSAVE
INSURER	: LIC		

**BIOCHEMISTRY**  
**HBA1C / GLYCOSYLATED**

Sample Type: edta wb

TEST DESCRIPTION	RESULT	FLAG	UNIT	REF. RANGE
<b>HbA1C</b>	<b>6.8</b>	<b>H</b>	%	<b>4.5 - 6.4</b>
<b>Estimated Average Glucose</b>	<b>148.46</b>	<b>H</b>	mg/dL	<b>90 - 120</b>

**Interpretation:**

HbA1C %	Result
>8.2%	Poor control
6.9 - 8.2 %	Fair control
6.5 - 6.8 %	Good diabetic control
4.2 - 6.4 %	Normal level

**Dr. ANITA CHHABRA**  
**MD (Pathology)**  
**REG. NO. 039293**  
**Consultant Pathologist**

Patient ID	: 250215018	Report Date	: 15/02/2025 09:24 AM
Name	: Mr. DEEPAK CHAUDHARY	UHID	: 56437
Age/Gender	: 38 Years/Male	TPA	: MEDSAVE
INSURER	: LIC		

Sample Type:

**SBT--13**

TEST DESCRIPTION	RESULT	FLAG	UNIT	REF. RANGE
<b>Fasting Blood Sugar Method GOD POD</b>	<b>143.5</b>	<b>H</b>	<b>mg/dL</b>	<b>60 - 110</b>
Total Cholesterol	238.5		mg/dL	150 - 260
S. Triglycerides	162.4		mg/dL	60 - 165
High Density Lipid (HDL)	59.2		mg/dL	30 - 70
Low Density Lipid (LDL)	146.9		mg/dL	0 - 151
S. Creatinine	0.82		mg/dL	0.4 - 1.4
Blood Urea Nitrogen (BUN)	13.4		mg/dL	6.0 - 21.0
S. Proteins				
Total Proteins	7.41		g/dL	6.6 - 8.3
a) Albumin	4.25		g/dL	3.5 - 5.0
b) Globulin	3.16		ratio	2.5 - 3.5
c) AG Ratio	1.34		ratio	0 - 3.5
S. Bilirubin				
a) Direct	0.38		mg/dL	0.20 - 0.40
b) Indirect	0.41		mg/dL	0.40 - 0.60
Total	0.79		mg/dL	0.00 - 1.00
SGOT (AST)	25.6		U/L	0 - 40
SGPT (ALT)	30.4		U/L	0 - 40
GGTP (GGT)	28.5		U/L	11.0 - 49.0
S. Alkaline Phosphatase	94		U/L	60 - 170
HbsAg ( Australia antigen)	Negative			-
Elisa for HIV 1 & 2 (Method )	Negative			-

*Anita Chhabra*

**Dr. ANITA CHHABRA**  
**MD (Pathology)**  
**REG. NO. 039293**  
**Consultant Pathologist**



Patient ID : 250215018 Report Date : 15/02/2025 09:24 AM  
Name : Mr. DEEPAK CHAUDHARY UHID : 56437  
Age/Gender : 38 Years/Male TPA : MEDSAVE  
INSURER : LIC

**SEROLOGY & IMMUNOLOGY**

Sample Type: urine

**URINE COTININE**

TEST DESCRIPTION	RESULT	FLAG	UNIT	REF. RANGE
Urine for Nicotine	Negative			-

**Interpretation:**

Nicotine and Cotinine, Urine - This assay is used for the detection of nicotine and cotinine in urine to determine the tobacco exposure status of the individual. Nicotine has a short half-life of approximately forty minutes; its presence may indicate recent tobacco exposure. Cotinine, the major nicotine metabolite, has a half-life of 24 hours and is detectable for several days after cessation of tobacco exposure.

**Dr. ANITA CHHABRA**  
MD (Pathology)  
REG. NO. 039293  
Consultant Pathologist

Patient ID	: 250215018	Report Date	: 15/02/2025 09:24 AM
Name	: Mr. DEEPAK CHAUDHARY	UHID	: 56437
Age/Gender	: 38 Years/Male	TPA	: MEDSAVE
INSURER	: LIC		

**URINE EXAMINATION**  
**URINE ROUTINE (RUA)**

Sample Type: urine

TEST DESCRIPTION	RESULT	FLAG	UNIT	REF. RANGE
<b>Physical Examination</b>				
Colour	Straw Yellow			Pale Yellow
Transparency (Appearance)	Clear			Clear
Reaction (pH)	6.0			5.0 - 8.0
Specific Gravity	1.020			1.005 - 1.030
Quantity	20ml			ml
<b>Chemical Examination</b>				
Urine Protein (Albumin)	Absent			absent
Urine Glucose (Sugar)	Trace			absent
Urine Ketones (Acetone)	Absent			absent
<b>Microscopic Examination</b>				
RBC's	NIL			NIL
Pus cells	2-3/hpf			0-5/hpf
Epithelial Cells	1-2/hpf			0-5/hpf
Crystals	Absent			NOT FOUND
Casts	Absent			NOT SEEN
Bacteria	Absent			NOT SEEN
Other Finding	-			-

End of Report

**Dr. ANITA CHHABRA**  
**MD (Pathology)**  
**REG. NO. 039293**  
**Consultant Pathologist**



भारत सरकार

Government of India



आधार



दीपक चौधरी

Deepak Chaudhary

जन्म तिथि / DOB : 28/01/1987

पुरुष / Male

आधार पहचान का प्रमाण है, नागरिकता का नहीं।  
Aadhaar is a proof of identity, not of citizenship.

2636 6940 2874



भारत सरकार

मेरा आधार, मेरी पहचान



भारतीय विशिष्ट पहचान प्राधिकरण

Unique Identification Authority of India



पता: स/ो महाराज सिंह, फ्लैट न. ब४-०१२,  
अरावली हाइट्स, द्वारकाधीश, अपोजिट रक्स  
स्कूल, सेक्टर-२४, धरुहेरा, रेवाड़ी, हरयाणा,  
123106

Address: S/O Maharaj Singh, Flat No.  
B4-012, Aravali Heights, Dwarakadhis,  
Opposite RPS School, Sector-24,  
Dharuhera, Rewari, Haryana, 123106

Print Date: 04/11/2023



2636 6940 2874



1947



help@uidai.gov.in



www.uidai.gov.in



GPS Map Camera



Google

Faridabad, Haryana, India

37/663, Sector 37, Faridabad, Haryana 121010, India

Lat 28.481248° Long 77.31021°

15/02/2025 09:24 AM GMT +05:30