



# YASHFEEN CARDIAC HOSPITAL™

At. & Po. Viraval, Navsari. 396 445. Phone (H) (02637) 235725

Website : www.yashfeenhospital.in E-mail : info@yashfeenhospital.in

(For Laboratory Reports Only)



Patient Name : YOGESHBHAI ASHOKBHAI PATEL  
Ref By Dr. : -  
Sample Time : 08/03/2025 10:01 No : 24

Age : 36 Years Sex : M  
Area : Kalvach Date : 08/03/2025  
Time : 12:46PM

## HAEMOGRAM

Test	Findings	UOM	Normal Range
HAEMOGLOBIN	14.0	g/dl	M-13.5-17.0 gm/dl F-11.5-15.5 gm/dl
<b>HAEMOGRAM</b>			
RED BLOOD CELL	<b>6.64</b>	10 <sup>6</sup> /μL	3.76-5.70
TOTAL LEUCOCYTE COUNT	5700	10 <sup>3</sup> /μL	4,000-11,000cells/cumm
<b>Differential Count</b>			
Neutrophil	65	%	40-75 %
Lymphocytes	32	%	20-40 %
Eosinophil	1	%	01-06 %
Monocytes	2	%	02-10 %
Basophils	0	%	00-00 %
PLATELET COUNT	224000	10 <sup>3</sup> /μL	1.5-5.5 Lacs/cumm
<b>RBC INDICES</b>			
P.C.V.	42.8	%	Male-40-56%, Female-37-47%
M.C.V.	<b>64.5</b>	fL	76.0-94.0
M.C.H.	<b>21.1</b>	pg	27.0-30.0
M.C.H.C.	32.7	g/dl	30.0-35.0
BLOOD GROUP	"AB"	-	-
RH FACTOR	POSITIVE	-	-
E.S.R.(1 hour)		mm/hr.	Male-5-10 mm/hr, Female-5-20 mm/hr

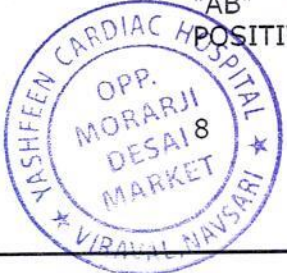

Dr. Piyush B. Chaudhari  
M.D. Medicine

Reg. No. G-21518

### Remarks

Designed By : Sarita Infotech Pvt. Ltd., Navsari

Yashfeen Cardiac Hospital

Signature  
Technician

Thanks for Reference



# YASHFEEN CARDIAC HOSPITAL™

At. & Po. Viraval, Navsari. 396 445. Phone (H) (02637) 235725

Website : www.yashfeenhospital.in E-mail : info@yashfeenhospital.in  
(For Laboratory Reports Only)



Patient Name : YOGESHBHAI ASHOKBHAI PATEL  
Ref By Dr. : -  
Sample Time : 08/03/2025 10:01 No : 24

Age : 36 Years Sex : M  
Area : Kalvach Date : 08/03/2025  
Time : 12:46PM

## LIPID PROFILE TEST REPORT

Test	Findings	UOM	Normal Range
S.CHOLESTEROL	154.7	mg/dL	<200:Desirable, 200-239:Borderline High, >=240:High
HDL CHOLESTEROL	<b>37.7</b>	mg/dL	<40:Low(High Risk), >=60:High(Low Risk)
LDL CHOLESTEROL	<b>118.7</b>	mg/dL	<100.0: Optimal, 100.0-129.0: Nearoptimal/ Aboveoptimal, 130.0-159.0:Borderline High, 160.0-189.0:High, >=190.0:Very High
VLDL CHOLESTEROL	15.8	mg/dL	Upto 40.0 mg/dL
S.TRIGLYCERIDES	78.8	mg/dL	<150.0:Normal, 150.0-199.0:Borderline high, 200.0-499.0:High, >=500.0:Very High
CHOL/ HDL RATIO	4.1	mg/dL	LESS THAN 5.0
LDL/ HDL RATIO	3.2	mg/dL	LESS THAN 5.0



Dr. P. *Chaudhari*  
YUSH B. CHAUDHARI  
M. D. Medicine  
Reg. No. G-21513

### Remarks

Designed By : Sarita Infotech Pvt. Ltd., Navsari

Yashfeen Cardiac Hospital

*Signature*  
Signature  
Technician

*Thanks for Reference*



# YASHFEEN CARDIAC HOSPITAL™

At. & Po. Viraval, Navsari. 396 445. Phone (H) (02637) 235725

Website : [www.yashfeenhospital.in](http://www.yashfeenhospital.in) E-mail : [info@yashfeenhospital.in](mailto:info@yashfeenhospital.in)  
(For Laboratory Reports Only)



Patient Name : YOGESHBHAI ASHOKBHAI PATEL  
Ref By Dr. : -  
Sample Time : 08/03/2025 10:02 No : 24

Age : 36 Years Sex : M  
Area : Kalvach Date : 08/03/2025  
Time : 12:46PM

## LIVER FUNCTION TEST REPORT

Test	Findings	UOM	Normal Range
TOTAL BILIRUBIN	0.7	mg/dL	0-1.0 mg/dL
DIRECT BILIRUBIN	0.3	mg/dL	0-0.8 mg/dL
INDIRECT BILIRUBIN	<b>0.4</b>	mg/dL	0-0.2 mg/dL
SGPT	10.6	U/L	Below 40.0 U/L
S.ALKALINE PHOSPHATASE	99.3	U/L	Child-170.0-515.0 U/L, Adults-37.0-147.0 U/L
TOTAL PROTEIN	7.0	g/dl	6.0-8.0 g/dl
ALBUMIN	4.9	g/dl	3.0-5.0 g/dl
GLOBULIN	<b>2.1</b>	g/dl	3.0-3.5 g/dl
A/G	2.4	g/dl	
SGOT	10.4	U/L	Below 40.0 U/L



Dr. *Piyush B. Chaudhari*  
Dr. PIYUSH B. CHAUDHARI  
M. D. Medicine  
Reg. No. G-21518

### Remarks

Designed By : Sarita Infotech Pvt. Ltd., Navsari

Yashfeen Cardiac Hospital

*Sarita Infotech*  
Signature  
Technician

*Thanks for Reference*



# YASHFEEN CARDIAC HOSPITAL™

At. & Po. Viraval, Navsari. 396 445. Phone (H) (02637) 235725

Website : [www.yashfeenhospital.in](http://www.yashfeenhospital.in) E-mail : [info@yashfeenhospital.in](mailto:info@yashfeenhospital.in)  
(For Laboratory Reports Only)



Patient Name : YOGESHBHAI ASHOKBHAI PATEL  
Ref By Dr. : -  
Sample Time : 08/03/2025 10:02 No : 24

Age : 36 Years Sex : M  
Area : Kalvach Date : 08/03/2025  
Time : 12:46PM

## BIOCHEMICAL TEST REPORT

Test	Findings	UOM	Normal Range
S.CREATININE	<b>0.7</b>	mg/dL	Male-0.9-1.4 mg/dL, Female-0.8-1.2 mg/dL
S.URIC ACID	6.5	mg/dL	Male:3.5-7.2 mg/dL, Female:2.6-6.0 mg/dL
BLOOD UREA NITROGEN	7.1	mg/dL	4.7-23.0 mg/dL



Dr. PIPUSH B. CHAUDHARI  
M.D. Medicine  
Reg. No. G-21578

### Remarks

Designed By : Sarita Infotech Pvt. Ltd., Navsari

Yashfeen Cardiac Hospital

*Thanks for Reference*

Signature

Technician



# YASHFEEN CARDIAC HOSPITAL™

At. & Po. Viraval, Navsari. 396 445. Phone (H) (02637) 235725

Website : [www.yashfeenhospital.in](http://www.yashfeenhospital.in) E-mail : [info@yashfeenhospital.in](mailto:info@yashfeenhospital.in)  
(For Laboratory Reports Only)



Patient Name : YOGESHBHAI ASHOKBHAI PATEL  
Ref By Dr. : -  
Sample Time : 08/03/2025 10:02 No : 24

Age : 36 Years Sex : M  
Area : Kalvach Date : 08/03/2025  
Time : 12:46PM

## BLOOD SUGAR TEST REPORT

Test	Findings	UOM	Normal Range
FASTING BLOOD SUGAR	95.0	mg/dL	70-110 mg/dL
FASTING URINE SUGAR	NIL	-	NIL
POSTPANDRIAL BLOOD SUGAR	84.0	mg/dL	70-140 mg/dL
POSTPANDRIAL URINE SUGAR	NIL	-	NIL



Dr. Piyush B. Chaudhari  
M.D. Medicine  
Reg. No. G-21518

### Remarks

Designed By : Sarita Infotech Pvt. Ltd., Navsari

Yashfeen Cardiac Hospital

*Thanks for Reference*

Signature

Technician



# YASHFEEN CARDIAC HOSPITAL™

At. & Po. Viraval, Navsari. 396 445. Phone (H) (02637) 235725

Website : www.yashfeenhospital.in E-mail : info@yashfeenhospital.in  
(For Laboratory Reports Only)



Patient Name : YOGESHBHAI ASHOKBHAI PATEL  
Ref By Dr. : -  
Sample Time : 08/03/2025 10:02 No : 24

Age : 36 Years Sex : M  
Area : Kalvach Date : 08/03/2025  
Time : 12:47PM

## THYROID FUNCTION TEST REPORT

Test	Findings	UOM	Normal Range
T3 (TRIODOTHYRONINE)	1.17	ng/ml	Newborns:0.73-2.88, 6 Days-3 Months:0.80-2.75, 4-12Months:0.86-2.65, 1-6 Years:0.92-2.48, 7-11 Years:0.93-2.31, 12-20Years:0.91-2.18, Adults:0.80-2.00
T4(THYROXINE)	9.98	µg/dl	Newborns:5.04-18.5, 6 Days-3 Months:5.41-17.0, 4-12 Months:5.67-16.0, 1-6 Years:5.95-14.7, 7-11 Years:5.99-13.8, 12-20 Years:5.91-13.2, Adults:5.10-14.1
TSH	2.65	µIU/ml	Newborns:0.70-15.2, 6 Days-3 Months:0.72-11.0, 4-12 Months:0.73-8.35, 1-6 Years:0.70-5.97, 7-11 Years:0.60-4.84, 12-20 Years:0.51-4.30, Adults:0.27-4.20

**TECHNIQUE**  
ELECTROCHEMILUMINESCEN  
CE



Dr. PIYUSH B. CHAUDHARI  
M.D. Medicine  
Reg. No. G-21518

### Remarks

Designed By : Sarita Infotech Pvt. Ltd., Navsari

Yashfeen Cardiac Hospital

*[Signature]*  
signature  
Technician

*Thanks for Reference*



# YASHFEEN CARDIAC HOSPITAL™

At. & Po. Viraval, Navsari. 396 445. Phone (H) (02637) 235725

Website : [www.yashfeenhospital.in](http://www.yashfeenhospital.in) E-mail : [info@yashfeenhospital.in](mailto:info@yashfeenhospital.in)  
(For Laboratory Reports Only)



Patient Name : YOGESHBHAI ASHOKBHAI PATEL  
Ref By Dr. : -  
Sample Time : 08/03/2025 10:02 No : 24

Age : 36 Years Sex : M  
Area : Kalvach Date : 08/03/2025  
Time : 12:47PM

## GGT TEST REPORT

Test	Findings	UOM	Normal Range
SERUM GGT	32.0	U/L	10.0-71.0 U/L



*P. Chaudhari*  
Dr. PIYUSH B. CHAUDHARI  
M.D. Medicine  
Reg. No. G-21518

### Remarks

Designed By : Sarita Infotech Pvt. Ltd., Navsari

Yashfeen Cardiac Hospital

*[Signature]*  
signature  
Technician

*Thanks for Reference*



# YASHFEEN CARDIAC HOSPITAL™

At. & Po. Viraval, Navsari. 396 445. Phone (H) (02637) 235725

Website : www.yashfeenhospital.in E-mail : info@yashfeenhospital.in  
(For Laboratory Reports Only)



Patient Name : YOGESHBHAI ASHOKBHAI PATEL  
Ref By Dr. : -  
Sample Time : 08/03/2025 10:03 No : 24

Age : 36 Years Sex : M  
Area : Kalvach Date : 08/03/2025  
Time : 12:49PM

## ROUTINE URINE ANALYSIS

Test	Findings	UOM	Normal Range
<b>PHYSICAL EXAMINATION</b>			
Quantity	-	-	-
Colour	YELLOW	-	-
Appearance	CLEAR	-	-
Reaction	ACIDIC	-	-
Sp. Gravity	1.003	-	-
<b>CHEMICAL EXAMINATION</b>			
U.Albumin	NIL	-	-
Sugar	NIL	-	-
Acetone	NIL	-	-
Bile Salt	NIL	-	-
Bile Pigment	NIL	-	-
Occult Blood	NIL	-	-
<b>MICROSCOPIC EXAMINATION</b>			
Pus Cells	<b>2-3</b>	/hpf	
Epithelial cells	1-2	/hpf	
Red cells	ABSENT	/hpf	
Casts	-	/hpf	
Crystals	<b>AMORPHOUS SEEN</b>	/hpf	
Others	<b>BACTERIA {FEW} SEEN</b>	/hpf	



Dr. *Chaudhary*  
**Dr. PIYUSH B. CHAUDHARI**  
M.D. Medicine  
Reg. No. G 21518

### Remarks

Designed By : Sarita Infotech Pvt. Ltd., Navsari

Yashfeen Cardiac Hospital

*Signature*  
**Signature**  
Technician

*Thanks for Reference*





(Regd. No. E / 1390 / Navsari)

# YASHFEEN CARDIAC HOSPITAL™

MANAGED BY :- YASHFEEN FOUNDATION

VIRAVAL, NAVSARI. 396 445. PHONE : (H) (02637) 235725

Website : [www.yashfeenhospital.in](http://www.yashfeenhospital.in) E-mail : [info@yashfeenhospital.in](mailto:info@yashfeenhospital.in)

(Stationary For Report Only)

## 2D ECHO CARDIOGRAPHY COLOUR DOPPLER REPORT

Patient Name & No	: YOGESHBHAI ASHOKBHAI PATEL CH24045853	Age/Sex	UHID :	: 5933
Doctor	: Mohil Nagad	36/ M	No :	: 5873
Referred By	:		Date :	: 08/03/2025

### M-Mode findings

LVIDd : 46mm  
 LVIDs : 29mm  
 IVSd : 10mm  
 PWd : 09mm  
 EF : 60%  
 Aorta : 20mm  
 LA : 30mm

### 2D Imaging

Aortic Valve : Trileaflet, Normal  
 Mitral Valve : Thin, Pliable, Normal Mobility, Normal function  
 Tricuspid Valve : Normal  
 Pulmonary Valve : Normal

=> : All cardiac chambers are normal sized.  
 => : All cardiac valves are normal.  
 => : No regional wall motion abnormality.  
 => : Normal LV systolic function.  
 => : Normal LV diastolic function.  
 => : IAS/IVS intact.  
 => : No obvious clots/ vegetations/ or effusion.  
 => : IVC Normal size.

### Doppler Findings

=> : No MS/MR, No TS/TR, No AS/AR & No PS/PR  
 Mitral inflow Pattern : E > A  
 Tissue Doppler Findings : E' > A'

Impression : Normal LVEF: 60%, No RWMA.



**DR. MOHIL NAGAD**  
 M.D. Medicine, D.M. Cardiology  
 Senior Consultant in Interventional Cardiology  
 Reg. No. **Report Checked By**  
**YASHFEEN HOSPITAL** **Mobin Sheikh**  
 M.D. (Phy.) Dip. Cardiology  
 Non-Invasive Cardiologist

Report Prepared By

# YASHFEEN IMAGING & RADIOLOGY DEPARTMENT

MANAGED BY :- YASHFEEN FOUNDATION

VIRAVAL, NAVSARI. 396 445. PHONE : (H) (02637) 235725

Website : [www.yashfeenhospital.in](http://www.yashfeenhospital.in) E-mail : [info@yashfeenhospital.in](mailto:info@yashfeenhospital.in)

Name	YOGESHBHAI A. PATEL	Age	36Y/M
Ref by Dr	SELF	Date	08/03/2025

## USG ABDOMEN (SCREENING)

**Liver** appears normal in size & shape with normal echopattern.  
No e/o focal or diffuse lesion. IHBR appear normal.  
PV and CBD appear normal.

**Gall bladder** appears distended & normal in shape & size. No e/o calculus or mass seen.  
Walls appear normal.

**Pancreas** appears normal in size and echogenicity. No e/o focal or diffuse lesion.

**Spleen** appears normal in size and shows normal echopattern. No e/o focal lesion.

**Both Kidneys** appear normal in size and echopattern. CM Differentiation is preserved.  
No e/o calculus or hydronephrosis on either side.  
Perirenal spaces appear normal on either side.  
Suprarenal regions appear normal on either side. No e/o mass lesion.

**Bladder is** empty (due to non-compliance of patient). Adv: Follow up USG with normally distended bladder.

RIF region appears normal.

No e/o ascites.

### IMPRESSION:

**No significant abnormality detected.**



**Dr. DHARMESH DESAI**  
(M.D. Radiology)  
Reg. No. G 45284  
MD  
YASHFEEN GROUP OF HOSPITAL

Please contact immediately for any typographical error.

This is only professional opinion, not a final diagnosis. Kindly correlate clinically. Not valid for medicolegal purpose.



# YASHFEEN CARDIAC HOSPITAL EYE DEPARTMENT

Chief Complaint :

*Refrain Checkup*

Medical History : ~~DM / HT / Asthama / Allergy / Heart / Thyroid / TB / Anticoagulants~~

Family History : *-*

Past Ocular History : *-*

Ocular Trauma : *-*

Visual Acuity : *Vn 6/18  
6/18*

IOP :

NAME

08\_MAR\_2025 PM 12:39  
NO. 3547  
SN: 4771998

REF. DATA

VD: 12.00 CYL: MIX

<R>	S	C	A
-	0.50	- 1.00	165
-	0.50	- 1.00	164
-	0.50	- 1.00	164
-	0.50	- 1.00	164
	S. E.	- 1.00	
<L>	S	C	A
-	0.25	- 0.25	20
-	0.50	- 0.25	20
-	0.50	- 0.25	20

	RIGHT EYE (PH.....)				LEFT EYE (PH.....)			
	Sph.	Cyl.	Axis	V/A	Sph.	Cyl.	Axis	V/A
Distance	<i>/</i>	<i>- 0.75</i>	<i>160</i>	<i>6/18</i>	<i>/</i>	<i>- 0.25</i>	<i>20</i>	<i>6/18</i>
Near	<i>plc</i>							

Constant/Distance/Reading/Bi-Focal/Progressive/Separate Glasses

SLE :

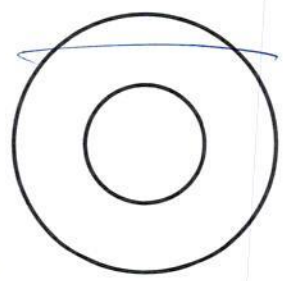
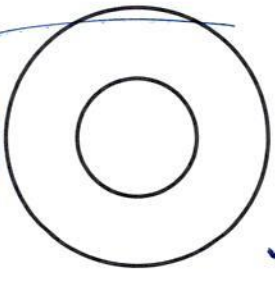

*R*  
*- 9-Teamwisk  
Soft  
Eyes*

*AC 15/30*



*Jha*

YOGESHBHAI ,  
ID:  
DOB:  
36 Years , ,  
Male ,Unknown  
Med.:  
Location:  
Referring Physician:  
Notes:

08-03-2025 11:57:34

Vent. Rate: 73 BPM  
PR int: 135 ms  
QRS dur: 90 ms  
QT/QTc: 352/378 ms  
P-R-T axes: 42 42 36  
Avg. RR: 818 ms  
QTcB: 389 ms  
QTcF: 376 ms

SINUS RHYTHM  
NORMAL ECG

UNCONFIRMED REPORT  
Reviewed by:

Signed by:  
Date:

*P. Chaudhary*  
Dr. PIYUSH B. CHAUDHARI  
M.D. Medicine  
Reg. No. G-21516

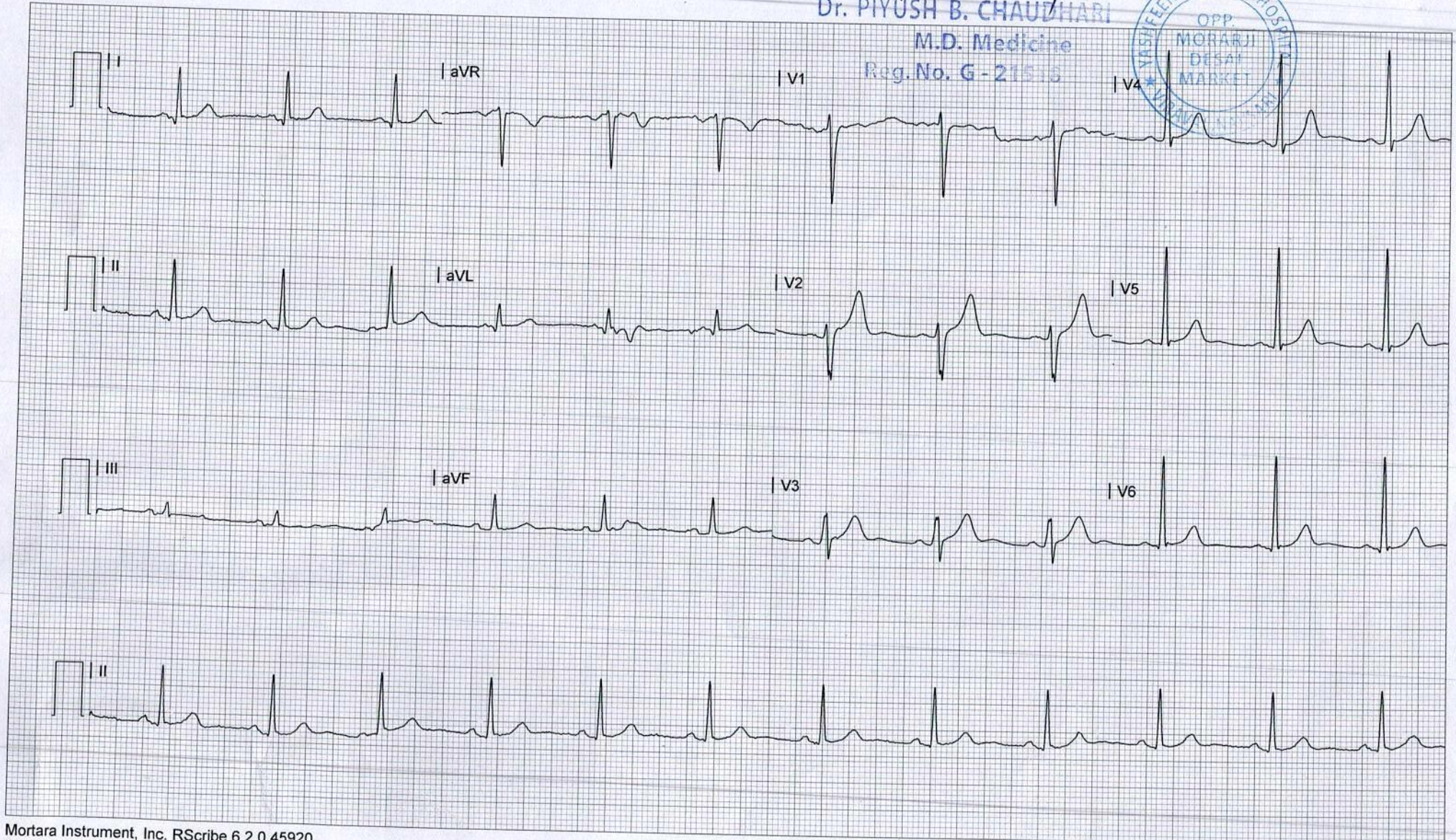

# YASHFEEN IMAGING & RADIOLOGY DEPARTMENT

MANAGED BY :- YASHFEEN FOUNDATION

VIRAVAL, NAVSARI. 396 445. PHONE : (H) (02637) 235725

Website : [www.yashfeenhospital.in](http://www.yashfeenhospital.in) E-mail : [info@yashfeenhospital.in](mailto:info@yashfeenhospital.in)

Patient's Name:	YOGESHBHAI A. PATEL	Age & Sex:	36Yrs/m
Ref. by Dr.	Self	Date:	08-03-2025

## X RAY CHEST (PA VIEW)

Both lung fields appear normal.

Both hila appear normal.

Both CP angles appear clear.

Cardiac size appears within normal limit.

Both domes of diaphragm appear normal.

Bony thoracic cage appears normal.

### IMPRESSION:

- Normal X-ray chest (PA view).



**Dr. Dharmesh Desai**  
(Radiology)  
Reg. No. GMD284  
YASHFEEN GROUP OF HOSPITAL

*Please contact immediately for any typographical error.  
This is only professional opinion, not a final diagnosis. Kindly correlate clinically. Not valid for medicolegal purpose.*