



 **GPS Map Camera**

## Gurugram, Haryana, India

77, Market Of Sector 10a, Sector 10a, Gurugram, Haryana 122001, India

Lat 28.441478° Long 77.008169°

09/03/2025 11:48 AM GMT +05:30

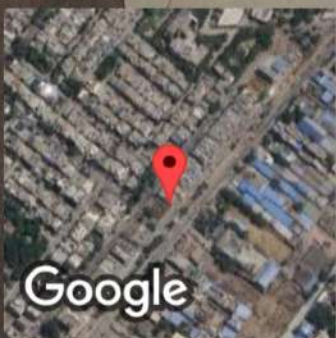

Lt. GANDHI  
M.D Pathology  
Reg. No. 18318

आयकर विभाग  
INCOME TAX DEPARTMENT

भारत सरकार  
GOVT. OF INDIA

SOUMYA JAISWAL  
NEERAJ JAISWAL

09/11/1996  
Permanent Account Number  
BBAPJ2727D

  
Signature



 GPS Map Camera

## Gurugram, Haryana, India

77, Market Of Sector 10a, Sector 10a, Gurugram, Haryana 122001, India

Lat 28.441429° Long 77.008206°

09/03/2025 11:47 AM GMT +05:30

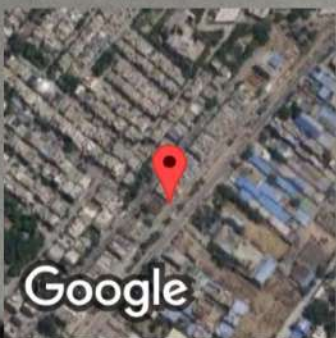



Dear **Metagen Healthcare**

We have received a booking request with the following details. Provide your confirmation by clicking on the Yes button.

You confirm this booking? Yes No

**Name** : SOUMYA JAISWAL

**Proposal No** : 901980

**Branch Code** : 122

**Contact Details** : 9455363249

**Location** : 73, Sector 10 A, SBI Bank,  
Gurgaon, Haryana - 122011

**Appointment Date** : 09-03-2025

Member Information		
Booked Member Name	Age	Gender
SOUMYA JAISWAL	28 year	F

**Included Test -**

- Complete Heamogram
- Haemogram
- HbA1c
- Urine Analysis
- Urine Cotinine
- SBT-13 with Elisa Method HIV test
- ECG



Dr. RAVINDRA  
MD (Med), FCCP  
Reg. No. 4805/12587

Dr. RAVINDRA  
MD (Med), FCCP  
Reg. No. 4805/12587



आयकर विभाग  
INCOME TAX DEPARTMENT

भारत सरकार  
GOVT. OF INDIA

SOUMYA JAISWAL  
NEERAJ JAISWAL

09/11/1996  
Permanent Account Number  
BBAPJ2727D

*Soumya*  
Signature



*Soumya*

GPS Map Camera



Gurugram, Haryana, India

77, Market Of Sector 10a, Sector 10a, Gurugram, Haryana 122001, India

Lat 28.441429° Long 77.008206°

09/03/2025 11:47 AM GMT +05:30

Soomya Jaiswal



Dr. RAJINDRA  
MD (Med), FCCP  
Reg. No. 480512587



GPS Map Camera



Google

Gurugram, Haryana, India

77, Market Of Sector 10a, Sector 10a, Gurugram, Haryana 122001,  
India

Lat 28.441478° Long 77.008169°

09/03/2025 11:48 AM GMT +05:30

Date: 09/03/2025

To,  
LIC of India 122  
Branch Office

Proposal No. 901980

Name of the Life to be assured SOUMYA JAISWAL

The Life to be assured was identified on the basis of PAN CARD

I have satisfied myself with regard to the identity of the Life to be assured before conducting tests / examination for which reports are enclosed. The Life to be assured has signed as below in my presence.

Signature of the Pathologist/ Doctor  
*Dr. Ravindra*  
Reg. No. 4805/12587

Name:



I confirm, I was on fasting for last 10 (ten) hours. All the Examination / tests as mentioned below were done with my consent.

*Soumya*

(Signature of the Life to be assured)

Name of life to be assured:

**Reports Enclosed:**

Reports Name	Yes/No	Reports Name	Yes/No
ELECTROCARDIOGRAM	Yes	PHYSICIAN'S REPORT	No
COMPUTERISED TREADMILL TEST	No	IDENTIFICATION & DECLARATION FORMAT	No
HAEMOGRAM	Yes	MEDICAL EXAMINER'S REPORT	No
LIPIDOGRAM	No	BST (Blood Sugar Test-Fasting & PP) Both	No
BLOOD SUGAR TOLERANCE REPORT	No	FBS (Fasting Blood Sugar)	No
SPECIAL BIO-CHEMICAL TESTS - 13 (SBT-13)	Yes	PGBS (Post Glucose Blood Sugar)	No
ROUTINE URINE ANALYSIS	Yes	Proposal and other documents	No
REPORT ON X-RAY OF CHEST (P.A. VIEW)	No	Hb%	No
ELISA FOR HIV	No	Other Test	HbA1c, IULT

**Comment Medsave Health Insurance TPA Ltd.**

Authorized Signature,

INSURANCE CORPORATION OF INDIA

**ELECTROCARDIOGRAM**

Proposal No.: 901980 Branch: 122  
 Full Name of Life to be assured: SOUMYA JAISWAL  
 Age/ Sex: 28/F

**Instructions to the Cardiologist:**

- i. Please satisfy yourself about the identity of the examiners to guard against impersonation
- ii. The examinee and the person introducing him must sign in your presence. Do not use the form signed in advance. Also obtain signatures on ECG tracings.
- iii. The base line must be steady. The tracing must be pasted on a folder.
- iv. Rest ECG should be 12 leads along with Standardization slip, each lead with minimum of 3 complexes, long lead II. If L-III and AVF shows deep Q or T wave change, they should be recorded additionally in deep inspiration. If V1 shows a tall R-Wave, additional lead V4R be recorded.

**DECLARATION**

I hereby declare that the foregoing answers are given by me after fully understanding the questions. They are true and complete and no information has been withheld. I do agree that these will form part of the proposal dated \_\_\_ given by me to LIC of India.

Witness

*[Signature]*  
**Signature of L.A.**

**Note:** Cardiologist is requested to explain following questions to L.A. and to note the answers thereof.

- i. Have you ever had chest pain, palpitation, breathlessness at rest or exertion? Y/N
- ii. Are you suffering from heart disease, diabetes, high or low Blood Pressure or kidney disease? Y/N
- iii. Have you ever had Chest X- Ray, ECG, Blood Sugar, Cholesterol or any other test done? Y/N

If the answer/s to any/all above questions is 'Yes', submit all relevant papers with this form.

Clinical findings  
 (A)

Height (cms)	Weight (kgs)	Blood Pressure	Pulse Rate
<u>156</u>	<u>50</u>	<u>110/70</u>	<u>84/min Regular</u>

(B) Cardiovascular System NAD

Rest ECG Report:

Position	<u>22</u>	P Wave	<u>22</u>
Standardisation Imv	<u>22</u>	PR Interval	<u>22</u>
Mechanism	<u>22</u>	QRS Complexes	<u>22</u>
Voltage	<u>22</u>	Q-T Duration	<u>22</u>
Electrical Axis	<u>22</u>	S-T Segment	<u>22</u>
Auricular Rate	<u>84/min</u>	T-wave	<u>22</u>
Ventricular Rate	<u>84/min</u>	Q-Wave	<u>22</u>
Rhythm	<u>Regular</u>		
Additional findings, if any.			

Dated at Ceaw on the 09 day of 03, 2025 at 11:45 a.m.  
**DR. RAVINDRA**  
 MD (Med), FCCP  
 Reg. No. 4805/12587

Conclusion: TWNL

Signature & Seal of the Cardiologist  
 Name & Address: Qualification:





Name : Ms. Soumya Jaiswal	Panel : LIC
Age : 28 Yrs 4 Mon	TPA : MEDSAVE
Sex : Female	Received Date : 09/03/2025
Patient ID : 14241564	Report Date : 09/03/2025

Test Name	Results	Units	Reference Range
<b>SBT 13</b>			
Blood Glucose Fasting	82.0	mg/dL	70.0 - 110.0
Total Cholesterol	166.0	mg/dL	<200.0
HDL Cholesterol	44.0	mg/dL	36.0 - 70.0
LDL Cholesterol	106.0	mg/dL	60.0 - 120.0
Serum Triglycerides	80.0	mg/dL	40.0 - 160.0
Serum Creatinine	0.78	mg/dL	0.60 - 1.30
Blood Urea Nitrogen	10.2	mg/dL	7.0 - 18.0
Serum Protein	6.84	g/dL	6.00 - 8.30
Serum Albumin	4.44	g/dL	3.50 - 5.00
Serum Globulin	2.40	g/dL	2.00 - 3.50
A:G Ratio	1.85		0.90 - 2.00
Serum Bilirubin (Total)	0.43	mg/dL	0.30 - 2.00
Serum Bilirubin (Direct)	0.15	mg/dL	0.00 - 0.25
Serum Bilirubin (indirect)	0.28	mg/dL	0.10 - 1.00
SGOT (AST)	23.0	IU/L	0.0 - 37.0
SGPT (ALT)	27.0	IU/L	0.0 - 45.0
Gamma Glutamyl Transferase (GGT)	43.1	IU/L	10.0 - 65.0
Serum Alkaline Phosphatase (ALP)	92.0	IU/L	53.0 - 128.0
Hepatitis B Surface Antigen (HBsAg)	Negative		Negative
HIV I & II ELISA	NON-REACTIVE		NON-REACTIVE
HAEMOGRAM			

**COMPLETE BLOOD COUNT**

Haemoglobin	13.9	g/dL	12.0 - 15.0
Total Leucocyte Count	5600	/cumm	4000 - 11000

**DIFFERENTIAL LEUCOCYTE COUNT**

Neutrophil	71	%	40 - 80
Lymphocyte	25	%	24 - 44
Eosinophil	02	%	01 - 06
Monocyte	02	%	02 - 06
Basophil	00	%	00 - 01
Hematocrit (PCV)	44.2	%	41.0 - 53.0
Total RBC Count (RBC)	4.78	10 <sup>6</sup> /uL	3.80 - 4.80
MCV	92.5	fL	80.0 - 100.0
MCH	29.1	pg	26.0 - 34.0



Dr. Gandhi Kranti Deepak  
 MD Pathology  
 Reg. No. 16818  
 D Pathology





Name : Ms. Soumya Jaiswal  
 Age : 28 Yrs 4 Mon  
 Sex : Female  
 Patient ID : 14241564

Panel : LIC  
 TPA : MEDSAVE  
 Received Date : 09/03/2025  
 Report Date : 09/03/2025

Test Name	Results	Units	Reference Range
MCHC	31.4	g/dL	31.0 - 37.0
Platelet Count	1.69	Lakh/cumm	1.50 - 4.50
Erythrocyte Sedimentation Rate (ESR)	18.0	mm/1st hr.	0.0 - 20.0
HbA1C	5.2	%	4.5 - 6.0

**INTERPRETATIONS :-**

Non Diabetic	=	< 6 %
Good Control	=	6 - 7 %
Fair Control	=	7 - 8 %
Poor Control	=	> 8 %

**URINE EXAMINATION ROUTINE**

**PHYSICAL EXAMINATION**

Colour	Pale yellow	
Appearance	Clear	
PH	6.5	
Specific Gravity	1.025	1.005 - 1.030

**CHEMICAL EXAMINATION**

Urine Protein	Nil	Nil
Urine Glucose	Nil	Nil
Ketone	Nil	Nil
Nitrite	Nil	Nil
Bile Pigments	Nil	Nil
Bile Salt	Nil	Nil

**MICROSCOPIC EXAMINATION**

Pus Cells	0-1	/HPF	0-3
Epithelial Cells	0-1	/HPF	0-3
RBCs	Nil	/HPF	Nil
Casts	Nil	/LPF	Nil
Crystals	Nil		Nil
Bacteria	Nil		Nil
Urine Cotinine Qualitative	Negative		Negative

----- End of Report -----



Dr. Gandhi Kranti Deepak  
 MD Pathology  
 Reg. No. 12818  
 Dr. Gandhi Kranti Deepak  
 MD. Pathology

# METAGEN HEALTHCARE

73 SEC-10 A, GURGAON

Ms. SOUMYA JAISWAL  
Age : 28/F  
Ref. by : LIC  
Indication1 :

ID : 1948  
Hr/Wt : /  
Recorded : 9-3-2025 11:58  
Medication1 :  
Medication2 :  
Medication3 :

Indication2 :  
Indication3 :  
COMMENTS : No P wave regular Rhythm.

BPM : 84  
BP :  
P Axis : 19 deg  
QRS Axis : 88 deg  
T Axis : 76 deg

P duration : 80 msec  
PR duration : 123 msec  
QRS duration : 96 msec  
QT interval : 296 msec  
QTc interval : 338 msec

Raw E.C.G

Unconfirmed Report Reviewed By:

Cardiologist

**DR. RAVINDRA**  
MD (Med), F CCP  
Reg. No. 480512587

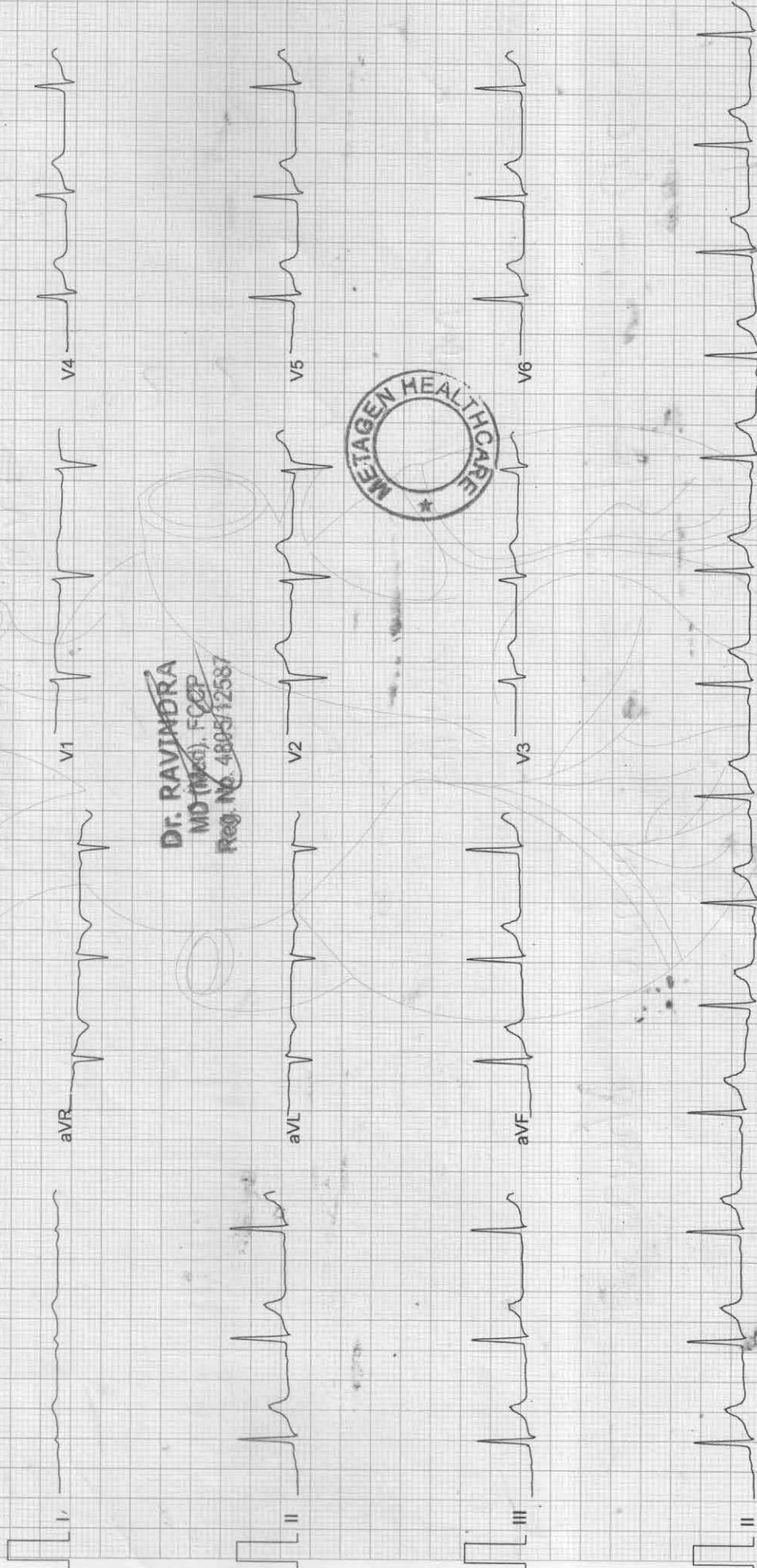

Filtered

25mm/sec 10mm/mV

CardiCor, INDIA

Arrow

# METAGEN HEALTHCARE

## ELECTROCARDIOGRAM

Name Soumya Jaiswal Age & sex 28/F Company Cic

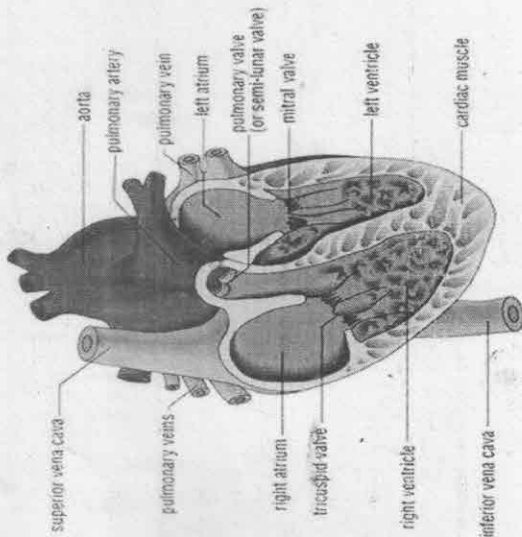

### ECG FINDINGS:

Rate 84/min Rhythm regular Mechanism ~  
Axis ~ P Wave ~ PR Interval ~  
QRS Complex ~ QT Interval ~ Q Wave ~  
ST Segment ~ T Wave ~

Conclusion TWNC

Dr. RAVINDRA  
MD (Med) / ECGP  
Reg. No. 48057/2587

Date 09/03/2025

Doctors Signature \_\_\_\_\_

