

MER- MEDICAL EXAMINATION REPORT

Date of Examination	09-11-2024		
NAME	Mrs. Anikita JAT		
AGE	32	Gender	Female.
HEIGHT(cm)	155 CM	WEIGHT (kg)	59 kg
B.P.	110/70		
EKG	Normal		
X Ray	Normal		
Vision Checkup	Normal		
Present Ailments	-		
Details of Past ailments (If Any)	-		
Comments / Advice : <input checked="" type="checkbox"/> She / <input type="checkbox"/> He is Physically Fit	fit		

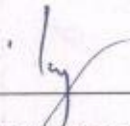

 Signature with Stamp of Medical Examiner

Dr. Mukesh Dubey
 (MBBS DCP)
 Registration No.-10632

Panel Medical Examiner
 Triveni Diagnostic & Research Centre
 Agrawal Plaza, B-7, H.I.G Main Road,
 INDORE

 भारतीय विशिष्ट पहचान प्राधिकरण
 Unique Identification Authority of India

पता:
 D/O: कैलाश चंद्र जाट, 295 पटेल नगर, इंदौर
 अहमदाबाद मैन रोड देहरी सराय, गली नंबर - 2 पटेल
 नगर, पटेल नगर देहरी सराय घाटशीवाड, देहरीसराय,
 धार,
 मध्य प्रदेश - 454773

Address:
 D/O: Kailash Chandra Jat, 295 patel nagar,
 indore ahmadabad main road dehari sarai,
 gali number - 2 patel nagar, patel nagar
 dehari sarai ghatabilod, Dehnsaray, Dhar,
 Madhya Pradesh - 454773



1947 | help@uidai.gov.in | www.uidai.gov.in

6075 8381 5087
VID : 9115 6872 5623 4134

 भारत सरकार
 Government of India



अंकिता जाट
 Ankita Jat
 जन्म तिथि/DOB: 24/07/1991
 लिंग/ GENDER: FEMALE

Download Date: 24/07/2021

Issue Date: 28/01/2021

6075 8381 5087
VID : 9115 6872 5623 4134

मेरा आधार, मेरी पहचान

Patel Medical Examiner
 Diagnostic & Research Centre
 Agrawal Plaza, B-7, H.I.G Main Road,
 INDORE

ECG

TRIVENI DIAGNOSTIC AND RESEARCH CENTER INDORE
1343 / MRS. ANKITA JAT / 32 Yrs / F / Non Smoker
Heart Rate : 76 bpm / Tested On : 09-Nov-24 12:24:13 / HF 0.05 Hz - LF 20 Hz / Notch 50 Hz / Sn 1.00 Cm/mV / Sw 25 mm/s

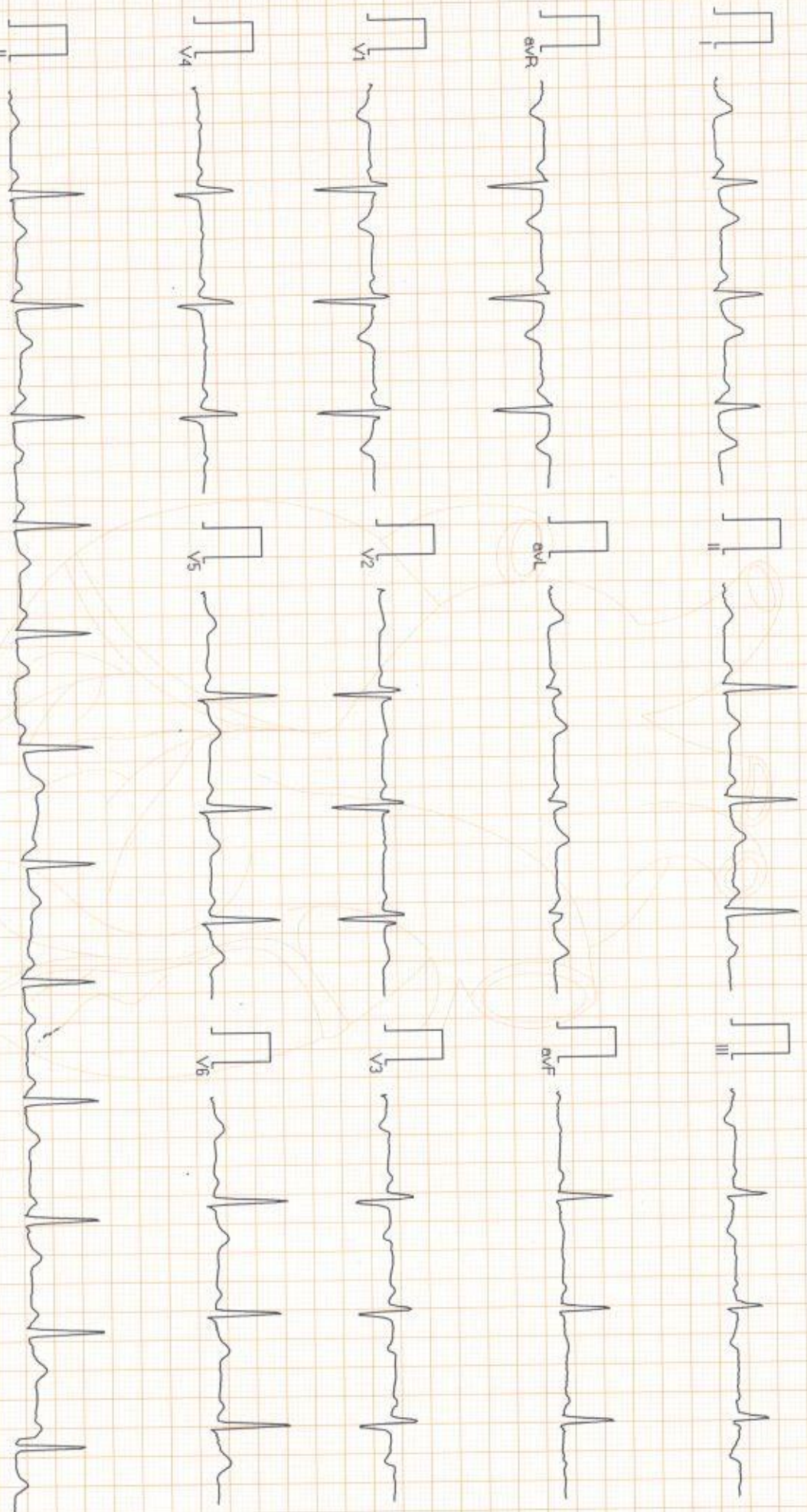

Vent Rate : 76 bpm
PR Interval : 130 ms
QRS Duration: 100 ms
QT/QTc Int : 386/414 ms
p-QRS-T axis: 33.00 • 56.00 • 10.00

Pankaj Kumar
Cardiologist & Researcher
Triveni Diagnostic & Research Center

Reported By: Dr. A. T. Chakraborty

Dr. Bhatnagar's Multispeciality Dental Clinic

Dr. Nikita Bhatnagar

B.D.S., M.D.S. (Gold Medalist)

Reg. No. A-3503

Mob. : 96699-37000

Clinic: E-4, HIG Colony, HIG Main Road
Indore-452011 (M.P.)

डॉ. निकिता भटनागर

बी.डी.एस., एम.डी.एस., (गोल्ड मेडलिस्ट)

रजि. नं. ए-3503

मो.: 96699-37000

क्लीनिक: ई-4, एच.आई.जी. कारलोनी, एच.आई.जी. मेनरोड
इन्दौर-452011 (म.प्र.)

Ms. Ankita Sat

Date: 09/11/2024

Colgate perio-guard toothbrush.

Vanity Aqua m/ro

Thermoseal - RA Sealupaste.

Nikita

COSMETIC DENTISTRY

- Smile designing
- Teeth whitening & bleaching
- Tooth jewellery
- Composite & ceramic veneers
- Invisalign / Orthodontic braces
- Tooth colored fillings

GENERAL DENTISTRY

- Instant Dental X-rays
- Root Canal Treatment
- Gum treatment
- Atraumatic Extractions
- Wisdom tooth treatment
- Crown and bridges

PREVENTIVE DENTISTRY

- Teeth cleaning & polishing
- Flouride application
- Treatment for Precancerous
- Conditions & lesions
- Tobacco chewing habit cessation

GERIATRIC DENTISTRY

- Dental Implants
- Dentures
- Oro-facial pain
- TMJ Disorders
- Snoring while sleeping

Adv:

① Complete oral prophylaxis

② X-ray taken \bar{c} + $\frac{1}{6}$ Adv: RIT followed by acam

③ filling \bar{c} + $\frac{1}{6}$

④ Extracⁿ \bar{c} + $\frac{c}{f}$ followed by orthodontic
consultation

Nishi ..

डॉ. मनोज भटनागर

एम.एस.

नेत्र रोग विशेषज्ञ एवं सर्जन



CG Kovera Reg. No. 5453

Rx

Ankita Sat
32gr

विशेषज्ञ

- इन्ट्राऑक्यूलर लेंस इम्प्लांट
- फेको विधि द्वारा बगैर टांके का मोतियाबिंद ऑपरेशन
- कॉन्टेक्ट लेंस विशेषज्ञ
- लेसिक लेजर (चश्मा उतारने की विधि)

दिनांक 9-11-24

Vision $\left\{ \begin{array}{l} 6/9 \\ 6/6 \end{array} \right.$

Near Vision $2/6$

Colour Vision Normal

Slit Exam: NAD

Reticles NAD



Triveni Diagnostic Centre

Reg No. : 98591 VISITID : 0000103219
PATIENT NAME : MRS. ANKITA JAT SPEC. NO : 1905432912
AGE/SEX : 32 YEARS/FEMALE SAMP. DATE : 09/11/2024 13:02:00
REF. BY : Dr. ARCOFEMI HEALTHCARE LIMITED RESULT DATE : 09/11/2024 19:08:35

HEMATOLOGY

CBC (COMPLETE BLOOD COUNT)

NAME OF TEST	RESULT VALUE	REFERENCE RANGE	UNIT
HAEMOGLOBIN	12.3	12.5 - 16	gm/dl
TOTAL RBC COUNT	4.69	4 - 6.5	mill/cummm
HAEMATOCRIT (PCV)	36.4	35.9 - 44.6	%
MEAN CORPUS VOL(MCV)	77.61	80 - 96	fl
MEAN CORPUS HB (MCH)	26.23	27.5 - 33.2	picograms
MEAN CORPUS HB CONC (MCHC)	33.79	33.4 - 35.5	%
RDW	13.4	11.5 - 15.5	%
PDW	15.3	-	fl
MPV	9.2	-	fl
PCT	0.24	-	%
P-LCR	31.7	-	%
TOTAL WBC	5800	4000 - 11000	/cummm
PLATELET COUNT	2.62	1.5 - 4.0	Lacs/cummm
DIFFERENTIAL COUNT			
NEUTROPHILS	57	40 - 70	%
LYMPHOCYTES	40	20 - 40	%
MONOCYTES	02	1 - 8	%
EOSINOPHILS	01	0 - 6	%
BASOPHILS	00	0 - 1	%
ABSOLUTE NEUTROPHILS	3306	4000 - 7500	/cummm
ABSOLUTE LYMPHOCYTES	2320	800 - 4950	/cummm
ABSOLUTE MONOCYTE	116	0 - 880	/cummm
ABSOLUTE EOSINOPHIL	58	40 - 400	/cummm
ABSOLUTE BASOPHIL	00	0 - 110	/cummm
ESR	12	0 - 20	mm at end of 1
MP (MALARIA PARASITE)		-	

METHOD:- By five part automated analyzer (sysmex XS1000 i) Japan

DR. MUKESH DUBEY
(MBBS, DCP) (DIRECTOR)

DR. VIJAY BHURIYA
MBBS DMRD

DR. YOGESH PAWDE
M. D. (CONS. PATHOLOGIST)

DR. P.S. TRIPATHI
M.D. (RADIO DIAGNOSIS)

DR. SANJAY YADAV
CON. MICROBIOLOGIST

Report Checked By:

Address : Agrawal Plaza, B-7, HIG Main Road, Indore Ph. : 0731-4289992-3
Website : www.trivenidiagnostic.com email : trivenidiagnostic@yahoo.co.in

Page 1 of 1



Triveni Diagnostic Centre

Reg No. : 98591 VISITID : 0000103219
PATIENT NAME : MRS. ANKITA JAT SPEC. NO : 1905432913
AGE/SEX : 32 YEARS/FEMALE SAMP. DATE : 09/11/2024 13:02:00
REF. BY : Dr. ARCOFEMI HEALTHCARE LIMITED RESULT DATE : 09/11/2024 19:11:21

NAME OF TEST	RESULT VALUE		REFERENCE RANGE	UNIT
	IN RANGE	OUT RANGE		

PERIPHERAL SMEAR EXAMINATION

PERIPHERAL SMEAR

REMARKS :

- Rbcs are normocytic normochromic.
- Wbcs are normal in number and morphology.
- Platelets are adequate on smear and normal in morphology.
- No hemoparasite is seen.



DR. MUKESH DUBEY
(MBBS, DCP) (DIRECTOR)

DR. VIJAY BHURIYA
MBBS DMRD

DR. YOGESH PAWDE
M. D. (CONS. PA/HOLOGIST)

DR. P.S. TRIPATHI
M.D. (RADIO DIAGNOSIS)

DR. SANJAY YADAV
CON. MICROBIOLOGIST

Report Checked By :

Address : Agrawal Plaza, B-7, HIG Main Road, Indore Ph. : 0731-4289992-3
E-mail : trivenidiagnostic@yahoo.co.in



Triveni Diagnostic Centre

Reg No. : 98591 VISITID : 0000103219
PATIENT NAME : MRS. ANKITA JAT SPEC. NO : 1905432910
AGE/SEX : 32 YEARS/FEMALE SAMP. DATE : 09/11/2024 13:02:00
REF. BY : Dr. ARCOFEMI HEALTHCARE LIMITED RESULT DATE : 09/11/2024 19:08:06

DEPARTMENT OF PATHOLOGY

NAME OF TEST	RESULT VALUE	REFERENCE RANGE	UNIT
--------------	--------------	-----------------	------

BLOOD GROUP

BLOOD GROUP	"B"	-	
RH FACTOR	Positive	-	

RESULT REMARKS :

FBS

FBS	97	70 - 110	mg / dl
-----	----	----------	---------

RESULT REMARKS : Test done by -"Roche COBAS- ENTEGRA 400 PLUS "fully bichemistry analyser .

GAMA GT

GGT (GAMMA GLUTAMYL TRANSFERASE)	15.2	5 - 36	U / L
----------------------------------	------	--------	-------

RESULT REMARKS :

PPBS

PPBS (POST PRANDIAL BLOOD SUGAR)	189	70 - 140	mg / dl
----------------------------------	-----	----------	---------

RESULT REMARKS : Test done by -"Roche COBAS- ENTEGRA 400 PLUS "fully bichemistry analyser .

DR. MUKESH DUBEY
(MBBS, DCP) (DIRECTOR)

DR. VIJAY BHURIYA
MBBS DMRD

DR. YOGESH PAWDE
M. D. (CONS. PATHOLOGIST)

DR. P.S. TRIPATHI
M.D. (RADIO DIAGNOSIS)

DR. SANJAY YADAV
CON. MICROBIOLOGIST

Report Checked By :

Page 1 of 1



Triveni Diagnostic Centre

Reg No. : 98591 VISITID : 0000103219
PATIENT NAME : MRS. ANKITA JAT SPEC. NO : 1905432911
AGE/SEX : 32 YEARS/FEMALE SAMP. DATE : 09/11/2024 13:02:00
REF. BY : Dr. ARCOFEMI HEALTHCARE LIMITED RESULT DATE : 09/11/2024 19:10:24

BIO-CHEMISTRY

HBA1 C (GLYCOSYLATED HEAMOGLOBIN)

NAME OF TEST	RESULT VALUE	REFERENCE RANGE	UNIT
HBA1 C (GLYCOSYLATED HEAMOGLOBIN)	5.2	Normal: 4-6 Good control: 6.1-7.0 Fair control : 7.0-8.2 Unsatisfactory control: 8.0-10.2 Poor control: Above 10.0	%
MEAN PLASMA GLUCOSE (MPG)	103	Exelent Control: 90-120 Good Control: 121-150 Avrege Control: 151-180 Action Suggested: 181-210 Panic value : >211	mg/dL

Test done by -"Roche COBAS- ENTEGRA 400 PLUS "fully bichemistry analyser .

METHOD BY: Turbidimetric inhibition immunoassay(TINIA)

Average blood glucose value is calculated from HBA1C value and indicates average blood sugar level over past three months.

DR. MUKESH DUBEY
(MBBS, DCP) (DIRECTOR)

DR. VIJAY BHURIYA
MBBS DMRD

DR. YOGESH PAWDE
M. D. (CONS. PATHOLOGIST)

DR. P.S. TRIPATHI
M.D. (RADIO DIAGNOSIS)

DR. SANJAY YADAV
CON. MICROBIOLOGIST

Report Checked By:

Address : Agrawal Plaza, B-7, HIG Main Road, Indore Ph. : 0731-4289992-3



Triveni Diagnostic Centre

Reg No. : 98591 VISITID : 0000103219
PATIENT NAME : MRS. ANKITA JAT SPEC. NO : 1905432914
AGE/SEX : 32 YEARS/FEMALE SAMP. DATE : 09/11/2024 13:02:00
REF. BY : Dr. ARCOFEMI HEALTHCARE LIMITED RESULT DATE : 09/11/2024 19:09:13

NAME OF TEST	RESULT VALUE		REFERENCE RANGE	UNIT
	IN RANGE	OUT RANGE		
LFT (LIVER FUNCTION TEST)				
TOTAL BILIRUBIN	0.68		0.2 - 1.3	mg/dL
DIRECT BILIRUBIN	0.26		0.2 - 0.65	mg / dl
INDIRECT BILIRUBIN	0.42		0.2 - 0.8	mg / dl
SGOT(AST)	18		0 - 40	U / L
SGPT(ALT)	22		0 - 40	U / L
ALKALINE PHOSPHATASE	68		37 - 143	U / L
PROTEINS	6.98		6 - 8.3	g / dl
ALBUMIN	4.39		3.5 - 5	gm/dl
GLOBULIN	2.59		1.9 - 3.5	g / dl
A.G.RATIO	1.69		0.5 - 2	mg / dl
PT (PROTHROMBIN TIME)		15	-	seconds
CONTROL		14	-	seconds
(INR) INTERNATIONALNARMLISED RATIO		1.07	-	.

REMARKS :

METHOD: BY COBAS INTEGRA 400 PLUS.

DR. MUKESH DUBEY
(MBBS. DCP) (DIRECTOR)

DR. VIJAY BHURIYA
MBBS DMRD

DR. YOGESH PAWDE
M. D. (CONS. PATHOLOGIST)

DR. P.S. TRIPATHI
M.D.(RADIO DIAGNOSIS)

DR. SANJAY YADAV
CON. MICROBIOLOGIST



Triveni Diagnostic Centre

Reg No. : 98591 VISITID : 0000103219
PATIENT NAME : MRS. ANKITA JAT SPEC. NO : 1905432914
AGE/SEX : 32 YEARS/FEMALE SAMP. DATE : 09/11/2024 13:02:00
REF. BY : Dr. ARCOFEMI HEALTHCARE LIMITED RESULT DATE : 09/11/2024 19:09:13

NAME OF TEST	RESULT VALUE		REFERENCE RANGE	UNIT
	IN RANGE	OUT RANGE		
LFT (LIVER FUNCTION TEST)				
TOTAL BILIRUBIN	0.68		0.2 - 1.3	mg/dL
DIRECT BILIRUBIN	0.26		0.2 - 0.65	mg / dl
INDIRECT BILIRUBIN	0.42		0.2 - 0.8	mg / dl
SGOT(AST)	18		0 - 40	U / L
SGPT(ALT)	22		0 - 40	U / L
ALKALINE PHOSPHATASE	68		37 - 143	U / L
PROTEINS	6.98		6 - 8.3	g / dl
ALBUMIN	4.39		3.5 - 5	gm/dl
GLOBULIN	2.59		1.9 - 3.5	g / dl
A.G.RATIO	1.69		0.5 - 2	mg / dl
PT (PROTHROMBIN TIME)		15	-	seconds
CONTROL		14	-	seconds
(INR) INTERNATIONALNARMLISED RATIO		1.07	-	.

REMARKS :

METHOD: BY COBAS INTEGRA 400 PLUS.

DR. MUKESH DUBEY
(MBBS. DCP) (DIRECTOR)

DR. VIJAY BHURIYA
MBBS DMRD

DR. YOGESH PAWDE
M. D. (CONS. PATHOLOGIST)

DR. P.S. TRIPATHI
M.D.(RADIO DIAGNOSIS)

DR. SANJAY YADAV
CON. MICROBIOLOGIST



Triveni Diagnostic Centre

Reg No. : 98591 VISITID : 0000103219
PATIENT NAME : MRS. ANKITA JAT SPEC. NO : 1905432914
AGE/SEX : 32 YEARS/FEMALE SAMP. DATE : 09/11/2024 13:02:00
REF. BY : Dr. ARCOFEMI HEALTHCARE LIMITED RESULT DATE : 09/11/2024 19:11:34

NAME OF TEST	RESULT VALUE		REFERENCE RANGE	UNIT
	IN RANGE	OUT RANGE		
LIPID PROFILE				
CHOLESTEROL	169		0 - 200	mg / dl
TRIGLYCERIDES	110		50 - 190	mg / dl
HDL(HIGH DENSITY LIPIDS)	46		35 - 65	mg / dl
LDL	101		50 - 190	mg / dl
VLDL (VERY LOW DENSITY LIPIDS)	22		15 - 30	mg / dl
Cholestrol : HDL	3.67		3.5 - 5.5	
LDL : HDL	2.2		0 - 3.5	mg / dl

REMARKS :

Test done by - "Roche COBAS- ENTEGRA 400 PLUS "fully bichemistry analyser".

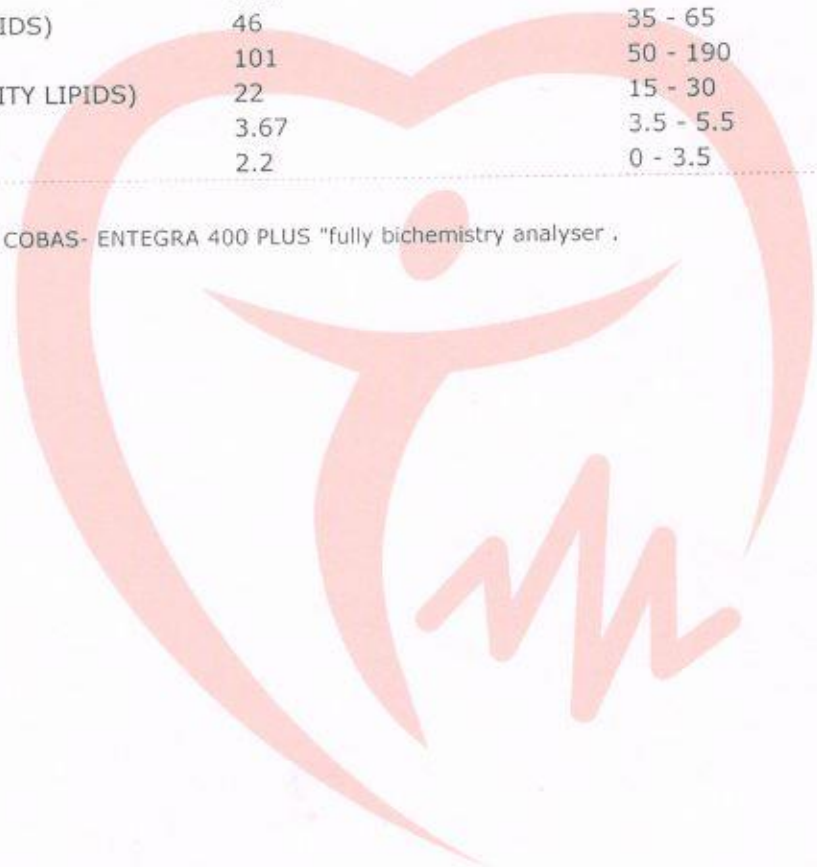

DR. MUKESH DUBEY
(MBBS, DCP) (DIRECTOR)

DR. VIJAY BHURIYA
MBBS DMRD

DR. YOGESH PAWDE
M. D. (CONS. PATHOLOGIST)

DR. P.S. TRIPATHI
M.D. (RADIO DIAGNOSIS)

DR. SANJAY YADAV
CON. MICROBIOLOGIST



Triveni Diagnostic Centre

Reg No. : 98591 VISITID : O000103219
PATIENT NAME : MRS. ANKITA JAT SPEC. NO : 1905432914
AGE/SEX : 32 YEARS/FEMALE SAMP. DATE : 09/11/2024 13:02:00
REF. BY : Dr. ARCOFEMI HEALTHCARE LIMITED RESULT DATE : 09/11/2024 19:10:48

IMMUNO ASSAY

T3, T4 TSH

NAME OF TEST	RESULT VALUE	REFERENCE RANGE	UNIT
T3 (TRIIODOTHYRONINE)	0.78	Adults:- 0.60-1.58 Children:- 0-3 days:- 0.96- 2.92 1-11 months 0.81-2.81 1-5 years 0.83-2.52 6-10 years 0.92-2.19 11-15years 0.83-2.15	ng/ml
T4 (THYROXINE)	6.2	Adults:- 5.01-11.0 Children:- 0-3 days 11.80-22.60 4-30 days not Established 1-2 weeks 9.80-16.60 1-4 months 7.20-14.40 4-12 months 7.80-16.50	ug/dl
TSH (THYROID STIMULATING HORMONE)	6.88	Adults:- 0.38-4.31 Children:- 0-3 days:- 1.0-39.0 4-30 days:- 0.43-16.1 2-12 months:- 0.62-8.05 2-6 years:- 0.54-4.53 7-11 years:- 0.66-4.14 12-19 years:- 0.53-3.59	uIU/ml

Method: By AIA-360 (TOSOH) fully automated electro chemiluminescence immunoassay

INTERPRETATION: Suppressed TSH values are seen in hyperthyroid patients with the exception of hyperthyroidism caused by a TSH producing pituitary tumors. In addition TSH is suppressed in individuals treated with the exogenous thyroid hormones.

Elevated TSH values are seen in primary hypothyroidism with the exception of hypothyroidisms caused by pituitary disorders.

Note: Total T3 and T4 values may also be altered in other conditions due to changes in serum proteins or binding sites pregnancy, drugs (Androgens, Estrogens, O C pills, Phenytonin) nephrosis etc. In such cases free T3 and T4 give corrected values.

DR. MUKESH DUBEY
(MBBS, DCP) (DIRECTOR)

DR. VIJAY BHURIYA
MBBS DMRD

DR. YOGESH PAWDE
M. D. (CONS. PATHOLOGIST)

DR. P.S. TRIPATHI
M.D. (RADIO DIAGNOSIS)

DR. SANJAY YADAV
CON. MICROBIOLOGIST



Triveni Diagnostic Centre

PATIENT NAME : MRS. ANKITA JAT

AGE/SEX : 32 Y/F

REF BY : Dr. ARCOFEMI HEALTHCARE LIMITED

DATE : 09.11.2024

Pap smear

Cellularity-----Satisfactory

Endocervical cell----- Seen

Clue cell- NOT Seen.

Reactive cellular changes ---Not Seen

Cytological smear show moderate cellularity comprised of benign superficial & Intermediate squamous cells with few acute inflammatory cells. No malignant or atypical cell seen in smear examinaed.

Impression - Negative for intraepithelial lesion or malignancy(NILM).

ADV—kindly correlate clinically and radiologically.

DR. YOGESH PAWDE
MD.PATH



Triveni Diagnostic Centre

Reg No. : 98591 VISITID : 0000103219
PATIENT NAME : MRS. ANKITA JAT SPEC. NO : 1905432909
AGE/SEX : 32 YEARS/FEMALE SAMP. DATE : 09/11/2024 13:02:00
REF. BY : Dr. ARCOFEMI HEALTHCARE LIMITED RESULT DATE : 09/11/2024 19:08:56

CLINICAL-PATHOLOGY

URINE EXAMINATION

NAME OF TEST	RESULT VALUE	REFERENCE RANGE	UNIT
<u>PHYSICAL EXAMINATION</u>			
QUANTITY	30	-	ml
COLOUR	Pale Yellow	-	
APPEARENCE	Clear	-	
REACTION	Acidic	-	
Specific Gravity	1.010	-	
<u>CHEMICAL EXAMINATION</u>			
ALBUMIN	Nil	-	
URINE SUGAR	Nil	-	
Ketone Bodies	Nil	-	
BLOOD	Nil	-	
Bile Pigment	Nil	-	
Bile Salts	Nil	-	
<u>MICROSCOPIC EXAMINATION</u>			
Pus Cells	2-3 /hpf	2 - 5	/hpf
Epithelial Cells	1-2 /hpf	5 - 10	
RBCs	Nil	-	/hpf
Casts	Nil	-	
Crystals	Nil	-	
Spermatozoa	Nil	-	
Bacteria	Nil	-	
Others		-	

DR. MUKESH DUBEY
(MBBS. DCP) (DIRECTOR)

DR. VIJAY BHURIYA
MBBS DMRD

DR. YOGESH PAWDE
M. D. (CONS. PATHOLOGIST)

DR. P.S. TRIPATHI
M.D. (RADIO DIAGNOSIS)

DR. SANJAY YADAV
CON. MICROBIOLOGIST

Report Checked By:

Address : Agrawal Plaza, B-7, HIG Main Road, Indore Ph. : 0731-4289992-3
Website : www.trivenidiagnostic.com email : trivenidiagnostic@yahoo.co.in



Triveni Diagnostic Centre

Reg. No. : 98591

Visit ID : 0000103219

Patient Name : MRS. ANKITA JAT

Age / Sex : 32 YEARS / FEMALE

Order Date : 09/11/24 12:30PM

Ref. By : Dr. ARCOFEMI HEALTHCARE LIMITED

Report Date : 09/11/24 02:11PM

X-RAY

X-RAY CHEST PA

Trachea is central.

Bony rib cage and soft tissue wall of the thorax are normal.

Cardiac size is within normal limits.

Both lungs fields are clear. No pulmonary parenchymal lesion is seen.

Costo-phrenic angles are clear.

Kindly correlate.

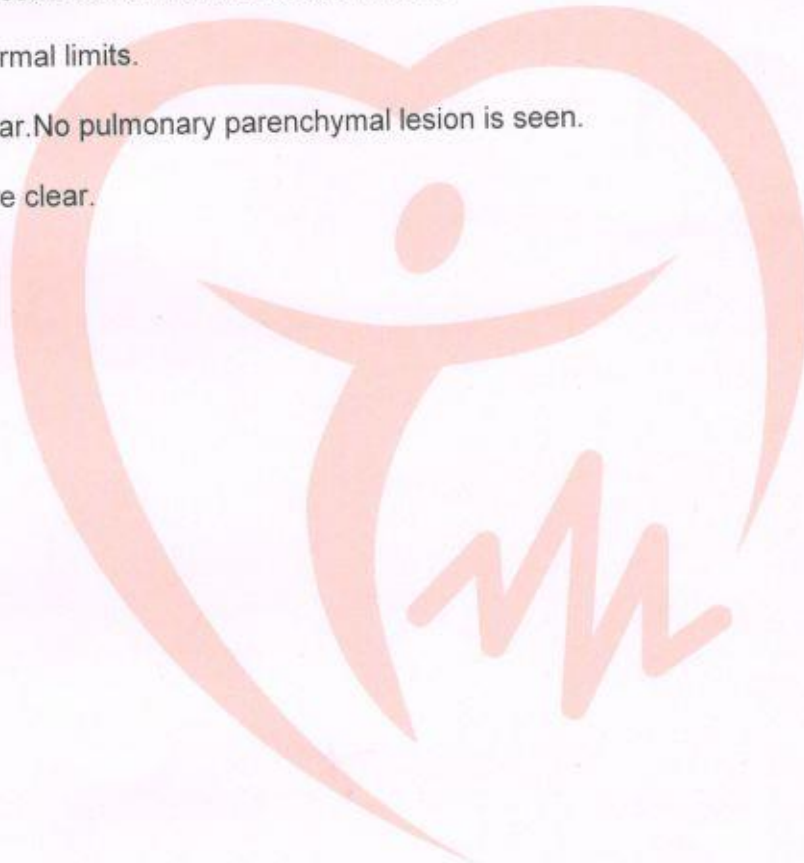



Triveni Diagnostic Centre

Reg. No. : 98591 Visit ID : 0000103219
Patient Name : MRS. ANKITA JAT
Age / Sex : 32 YEARS / FEMALE Order Date : 09/11/24 12:30PM
Ref. By : Dr. ARCOFEMI HEALTHCARE LIMITED Report Date : 09/11/24 02:16PM

SONOGRAPHY

USG WHOLE ABDOMEN(FEMALE)

Liver is normal in size 11.8cm with smooth contour and homogenous echotexture. Intra hepatic biliary radicals are not dilated. Portal & splenic veins are normal in caliber.

Gall bladder is normal in size with thin walls & lumen is free from calculi/polyp. CHD & CBD are not dilated.

Pancreas is normal shaped with homogenous echotexture.

Spleen is normal in size 9.4cm and echotexture.

Kidneys are normal in size (Rt 10.2 X 3.4 Lt.9.7 X 4.8 cms), contour, position and show normal cortical echogenicity & CMJ. No evidence of calculus or calcification on either sides. Pelvicalyceal systems & ureters are undilated.

No abdominal/ pelvic lymphadenopathy is seen.

Urinary bladder is adequately filled with anechoic contents.

Mucosa is smooth and wall thickness measures normal.

Uterus is normal in size, contour & antverted.

Myometrium is homogenous in echostructure.

Endometrial echo is central. **A 4.6mm size nabothian cyst seen in the cervix.**

Uterus Size 6.1 x 3.6 x 3.8 cm.

Endometrium Thin.

Ovaries are normal.

Right ovary reveals a follicle of size 8.5mm

IMPRESSION: NO SIGNIFICANT ABNORMALITY SEEN.

Kindly correlate.