

 सार्वजनिक पहचान प्रमाणिका
 Unique Identification Authority of India

पत्ता: श्री. निखिल कुमार, जौहपुर, कान्धारपुर, शाहपुर, अजमगढ़, उत्तर प्रदेश - 276135

Address:
 C/O. Nikhil Kumar, Jolhapur, Kandharapur, Shahpur, Azamgarh, Uttar Pradesh - 276135

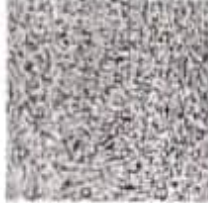

3551 7519 9273
 VID : 9127 6515 8607 8737

1047 | help@uidai.gov.in | www.uidai.gov.in

 सार्वजनिक पहचान प्रमाणिका
 Government of India

नाम: प्रियंका चौधरी
 प्रियंका चौधरी
 जन्म तिथि/DOB: 12/06/1998
 लिंग: FEMALE



Name Date: 04/12/2020

3551 7519 9273
 VID : 9127 6515 8607 8737

मेरा आधार, मेरी पहचान

Priyanka

 सार्वजनिक पहचान प्रमाणिका
 Government of India

नाम: प्रियंका चौधरी
 प्रियंका चौधरी
 जन्म तिथि/DOB: 12/06/1998
 लिंग: FEMALE



Name Date: 04/12/2020

3551 7519 9273
 VID : 9127 6515 8607 8737

मेरा आधार, मेरी पहचान



भारत सरकार
Government of India



प्रियंका चौधरी
Priyanka Chaudhari
जन्म तिथि/DOB: 12/08/1998
महिला/ FEMALE

Issue Date: 04/12/2020

3551 7519 9273

VID : 9127 6515 8607 8737

मेरा **आधार**, मेरी पहचान



संरक्षित तंत्रिका प्रणाली सुरक्षा

Unique Identification Authority of India



पता:

श्री: निखिल कुमार, जोधपुर, कन्धारपुर, शाहपुर,
उत्तर प्रदेश, 276135

Address:

C/O: Nikhil Kumar, Jodhapur, Kandharapur,
Shahpur, Azamgarh,
Uttar Pradesh - 276135

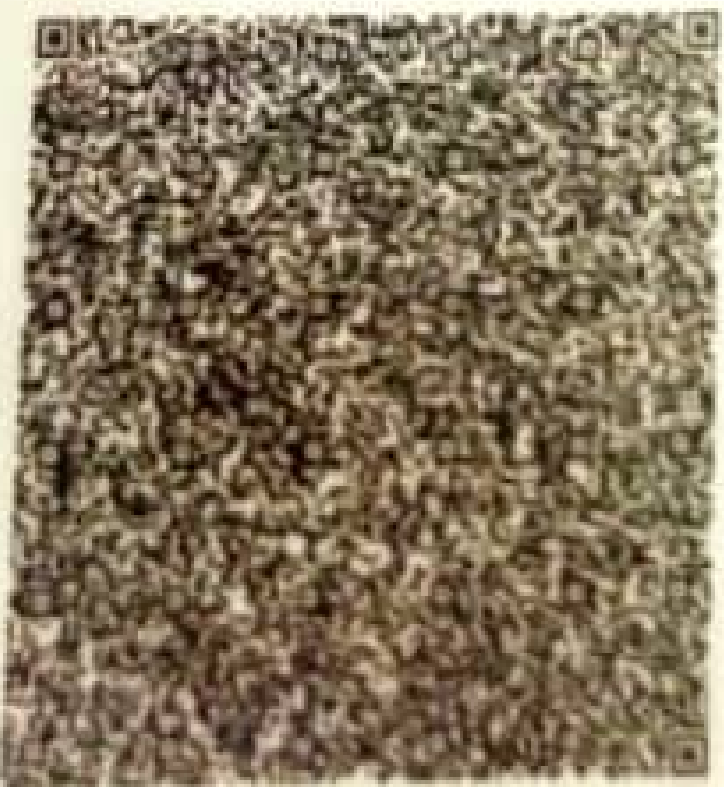

3551 7519 9273

VID : 9127 6515 8607 8737



1047



help@uidai.gov.in



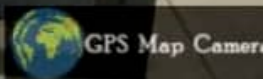

Azamgarh Division, Uttar Pradesh, India

535, Raidopur, Azamgarh, Uttar Pradesh 276001, India

Long 83.187169°

Lat 26.050458°

09/11/2024 09:05 AM

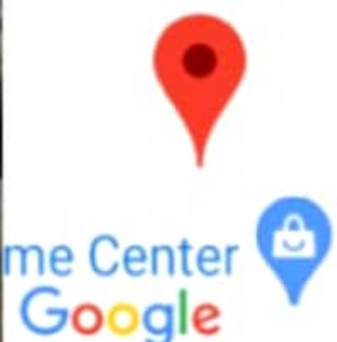

Scanned with OKEN Scanner



Life Line

Hospital & Research Centre

496, Madaya, Azamgarh- 276001, (U.P.) India



Date-09-11-2024

Dental Health Check-Up (Oral Health Examination)

Patient Name – Mrs. Priyanka Chaudhary

Age- 29 years

Sex- Female

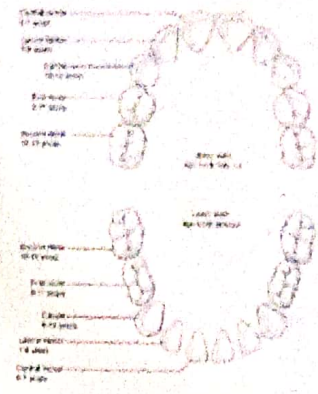

1- Soft tissues- No signs of inflammation.

2- Hard tissues- No cavity or any other abnormality with minimal plaque.

Examination Result

Dental examination indicates good oral health, no immediate treatment needed.

Patient is advised to maintain good oral hygiene & continue regular dental checkups in every six months.



Consultant

Toll Free No. : 18002129596

Inquiry No.: 8726047092

New Registration 8726031220

Old Patient's (In Emergency Contact) 8726031226



Visit us www.Lifelinehospitals.in





Life Line

Hospital & Research Centre

400, Madya, Azamgarh- 270001, (U.P.) India



NAME	Priyanka Chaudhary	AGE	29 Y / F
DATE	09.11.2024	PATIENT ID	Medi Wheel
REFERRING DOCTOR	Medi Wheel	CENTER	LIFE LINE HOSPITAL RAHUL NAGAR MADYA

X-RAY CHEST PA VIEW

Both visualised lung fields appears normal.

No focal lesion is noted.

Both hila are unremarkable.

Trachea is central and unremarkable

Bilateral cardiophrenic and costophrenic angles are normal.

Both diaphragms are unremarkable

Visualised bony thoracic cage is normal.

Adv- Clinical correlation.

Dr Chandan Yadav
Consultant radiologist

Toll Free No. :
18002129596

Inquiry No. :
8726047092

New Registration
8726031220

Old Patient's
(In Emergency Contact)
8726031226



Visit us
[www. Lifelinehospitals.in](http://www.Lifelinehospitals.in)



Scanned with OKEN Scanner



Life Line

VISION TEST
Hospital & Research Centre

498, Madaya, Azamgarh- 276001, (U.P.) India



UHID NO- LLH-A-TPA

NAME- PRIYANKA CHAUDHARY, 29 Y/F

ADDRESS- AZAMGARH

DATE - 09/11/2024

DISTANT VISION -

NEAR VISION

UNCORRECTED RE -

UNCORRECTED RE -

UNCORRECTED LE -

UNCORRECTED LE -

CORRECTED RE -

CORRECTED RE -

CORRECTED LE -

CORRECTED LE

COLOUR VISION NORMAL

REMARKS

EXAMINER



DATE 09/11/2024

Toll Free No. : 18002129596

Inquiry No.: 8726047092

New Registration 8726031220

Old Patient's (In Emergency Contact) 8726031226



Visit us www.Lifelinehospitals.in

09 11 2024 9 12 01
LIFE LINE HOSPITAL
496 MADYA
AZHAGASH (UP)

Location:
Room:
Order Number:
Indication:
Medication 1:
Medication 2:
Medication 3:

75 bpm
-- / -- mmHg

QRS 56 ms
QT/QTc 388 / 433 ms
PR 164 ms
P 80 ms
RR/PP 802 / 800 ms
P/QRS/T 26 / -15 / 12 degrees

Normal sinus rhythm
Normal ECG

Technician:
Ordering Pn:
Referring Pn:
Attending Pn:

Prigamky

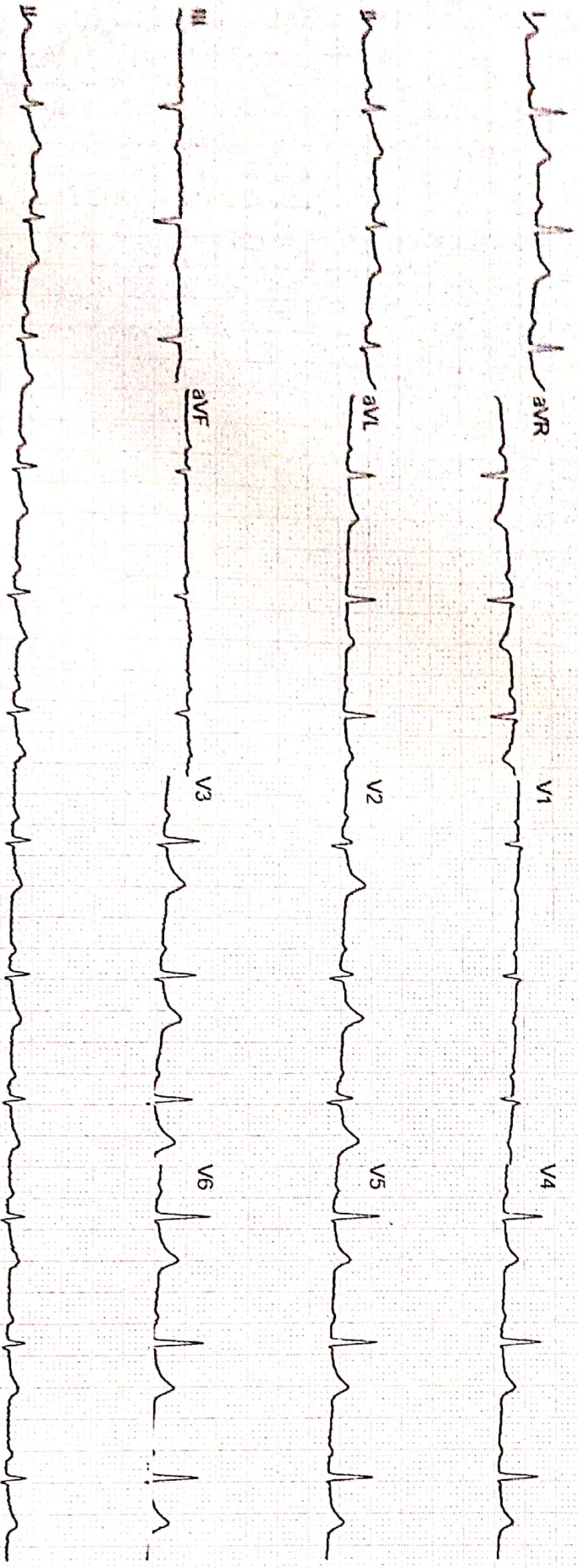

GE MAC2000 1 1 12SL™ V241

25 mm/s 10 mm/mV

0.04-20 Hz 50 Hz 4x2.5x3_25_R1

Unconfirmed

1/1



Life Line

Hospital & Research Centre

496, Madya, Azamgarh- 276001, (U.P.) India



DATE - 09/11/2024

To whom so ever it may concern

➤ NAME : Priyanka Chaudhary
➤ AGE : 29Y/F
➤ HEIGHT : 161 cm
➤ WEIGHT : 58 kg
➤ BLOOD PRESSURE : 100/70
➤ PULSE : 82 mm/g
➤ BMI : 22.4kg/m²

Patient is in normal condition.



Toll Free No. :
18002129596

Inquiry No.:
8726047092

New Registration
8726031220

Old Patient's
(In Emergency Contact)
8726031226



Visit us
[www. Lifelinehospitals.in](http://www.Lifelinehospitals.in)



Scanned with OKEN Scanner

PRIYANKA CHAUDHARI, ..

Tabular Summary

LIFE LINE HOSPITAL & RESEARCH CENTRE

Patient ID 98042

09.11.2024 Female 161 cm 58 kg
2:26:29pm 26yrs (12:08.1998) Indian

Meds:

Test Reason:

Medical History:

Ref. MD: Ordering MD:

Technician: . Test Type:

Comment:

BRUCE: Total Exercise Time 05:55

Max HR: 181 bpm 93% of max predicted 194 bpm HR at rest: 109

Max BP: 190/145 mmHg BP at rest: 130/90 Max RPP: 34010 mmHg*bpm

Maximum Workload: 7.00 METS

Max. ST: -2.05 mm, 0.00 mV/s in III; EXERCISE STAGE 2 04:00

Arrhythmia: A:391, PVC:28, PSVC:12, RUN:1, CPLT:3, PAU2:1, ESC:5

ST/HR index: 3.07 μ V/bpm

Phase Name	Stage Name	Time in Stage	Speed (km/h)	Grade (%)	Workload (METS)	HR (bpm)	BP (mmHg)	RPP (mmHg*bpm)	VE (/min)	ST Level (III mm)	Comment
PRETEST	SUPINE	00:58	0.00	0.00	1.0	109	130/90	14170	2	-0.10	
	STANDING	00:32	0.00	0.00	1.0	105	130/90	13650	2	0.00	
	HYPERV.	00:33	0.00	0.00	1.0	109	130/90	14170	0	-0.05	
EXERCISE	WARM-UP	00:49	1.60	0.00	1.5	116	130/90	15080	0	-0.05	
	STAGE 1	03:00	2.70	10.00	4.6	169	180/135	30420	5	-0.35	
	STAGE 2	02:56	4.00	12.00	7.0	71	190/145	13490	5	-0.30	
RECOVERY		03:03	0.00	0.00	1.0	131	160/110	20960	0	0.25	

Priyanka

Inconclusive
Aborted
needs 2D Echo
+ JSE
9/11/29

Dr. Ashutosh Tiwari
MBBS, DNB, FICM
ICCM, MNAMS (India)
Medicine/Critical Care
UPMS : 65564

CENTRE

LIFE LINE HOSPITAL & RESEARCH

496 MADAYA
AZAMGARHEXERCISE REPORTPatient and Study Information

Patient Name: PRIYANKA CHAUDHARI, ..

Patient ID: 98042

DoB/Age: 12.08.1998/ 26yrs

Gender: Female

Study date: 09.11.2024

Referring MD: --

Technician: .

Reason for Exercise Stress Test

--

Measurement Summary

Phase Name	Stage Name	Time in Stage	Speed (km/h)	Grade (%)	HR (bpm)	BP (mmHg)	Comment
PRETEST	SUPINE	00:58	0.00	0.00	109	130/90	
	STANDING	00:32	0.00	0.00	105	130/90	
	HYPERV.	00:33	0.00	0.00	109	130/90	
	WARM-UP	00:49	1.60	0.00	116	130/90	
EXERCISE	STAGE 1	03:00	2.70	10.00	169	180/135	
	STAGE 2	02:56	4.00	12.00	71	190/145	
RECOVERY		03:03	0.00	0.00	131	160/110	

Maximum BP

190/145 mmHg

Maximum HR

181 bpm

Interpretation

--

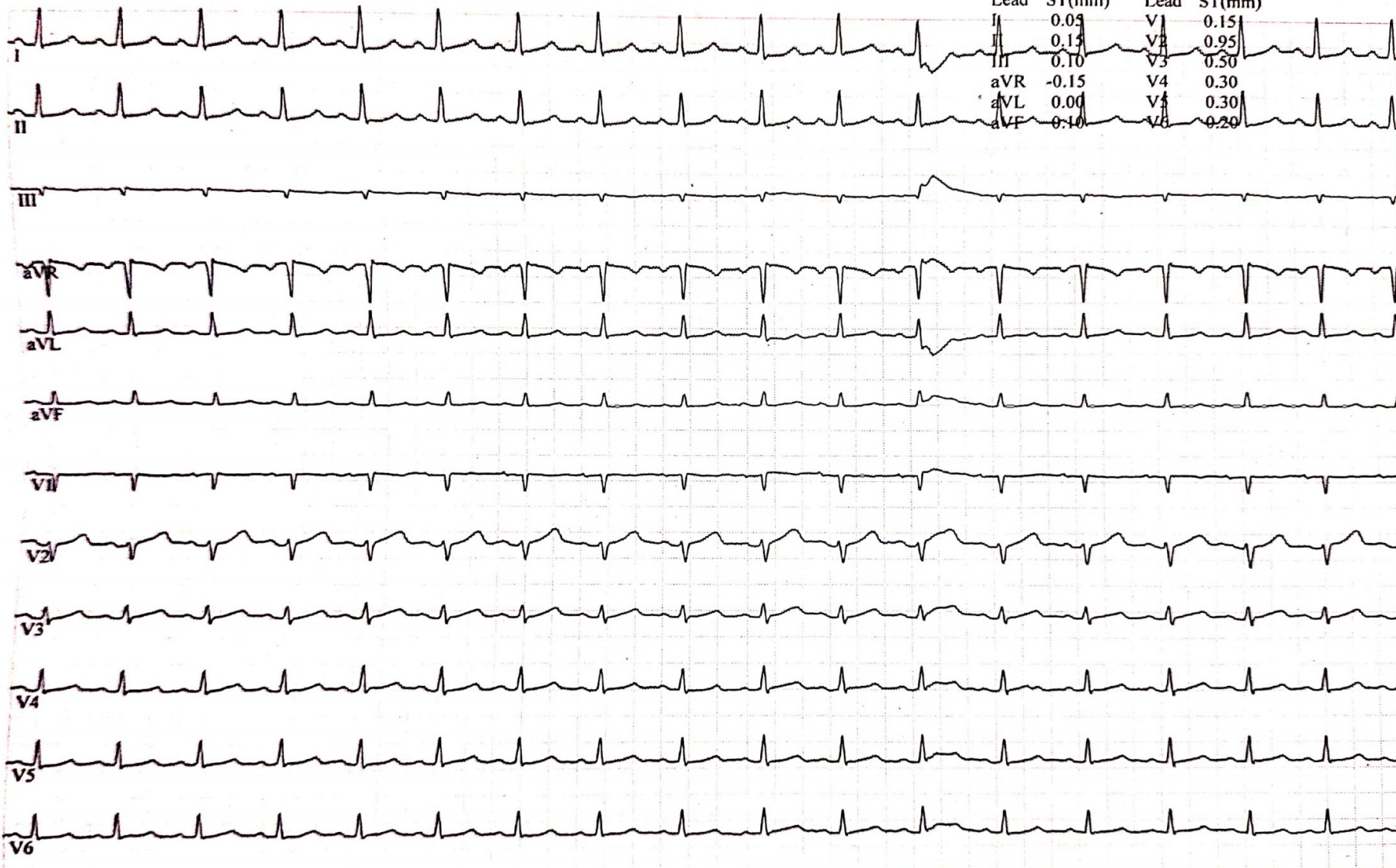

PRIYANKA CHAUDHARI, ..
Patient ID 98042
09.11.2024
2:27:30pm

110 bpm
130/90 mmHg

12-Lead Report
PRETEST
SUPINE
00:55

BRUCE
0.0 km/h
0.0 %

LIFE LINE HOSPITAL & RESEARCH CENTRE
Measured at 60ms Post J (10mm/mV)
Auto Points

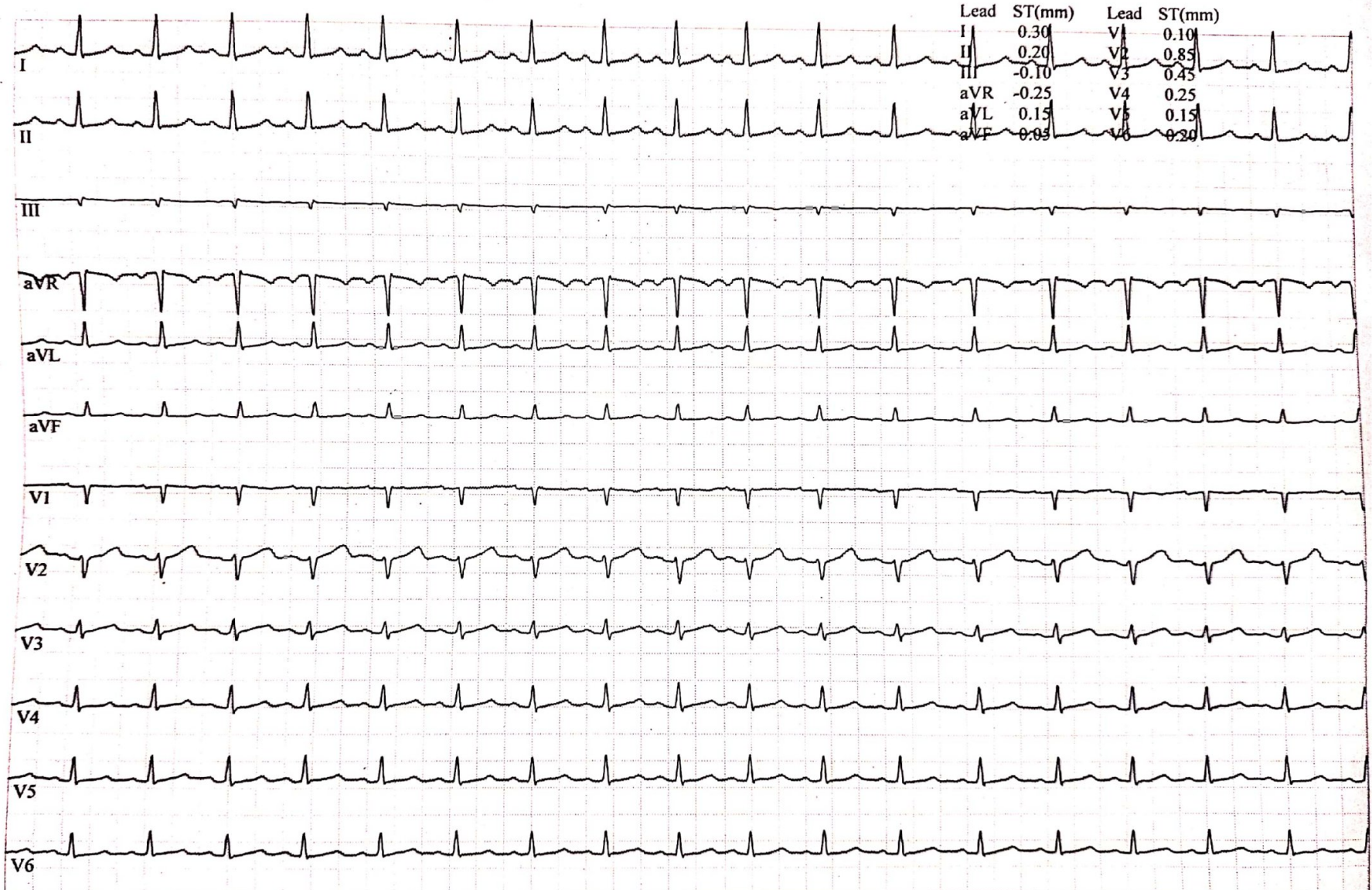

GE CardioSoft V6.61 (2)
25 mm/s 10 mm/mV 0.01 - 20Hz S+ HR(V2,V6)

Start of Test: 2:26:29pm

Page 2

PRIYANKA CHAUDHARI, ..
Patient ID 98042
09.11.2024
2:28:01pm

103 bpm
130/90 mmHg

12-Lead Report
PRETEST
STANDING
01:27

BRUCE
0.0 km/h
0.0 %

LIFE LINE HOSPITAL & RESEARCH CENTRE
Measured at 60ms Post J (10mm/mV)
Auto Points

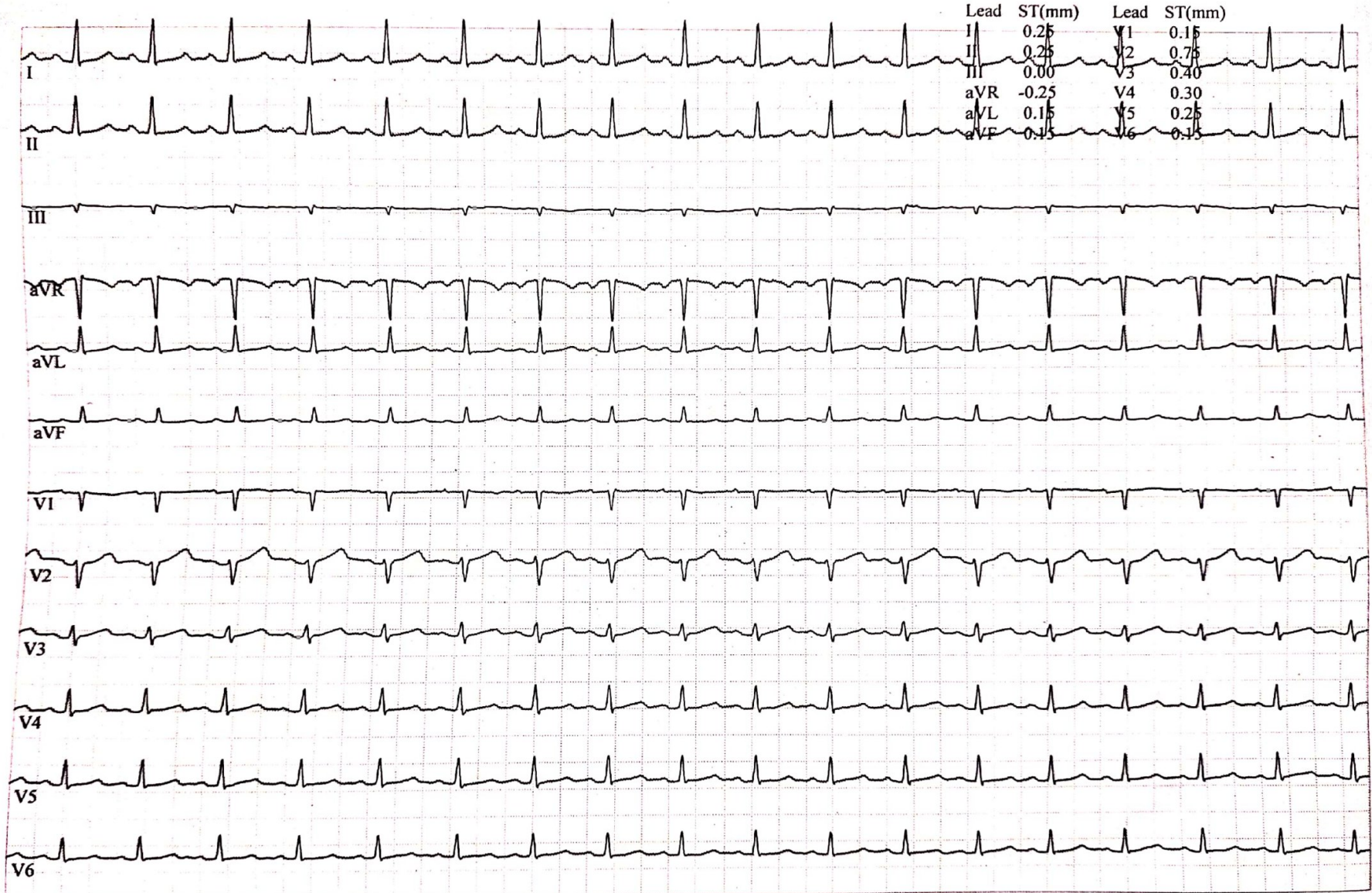

GE CardioSoft V6.61 (2)
25 mm/s 10 mm/mV 0.01 - 20Hz S+ HR(V2,V6)

Start of Test: 2:26:29pm

Page 3

PRIYANKA CHAUDHARI, ..
Patient ID 98042
09.11.2024
2:28:33pm

108 bpm
130/90 mmHg

12-Lead Report
PRETEST
HYPERV.
01:58

BRUCE
0.0 km/h
0.0 %

LIFE LINE HOSPITAL & RESEARCH CENTRE
Measured at 60ms Post J (10mm/mV)
Auto Points

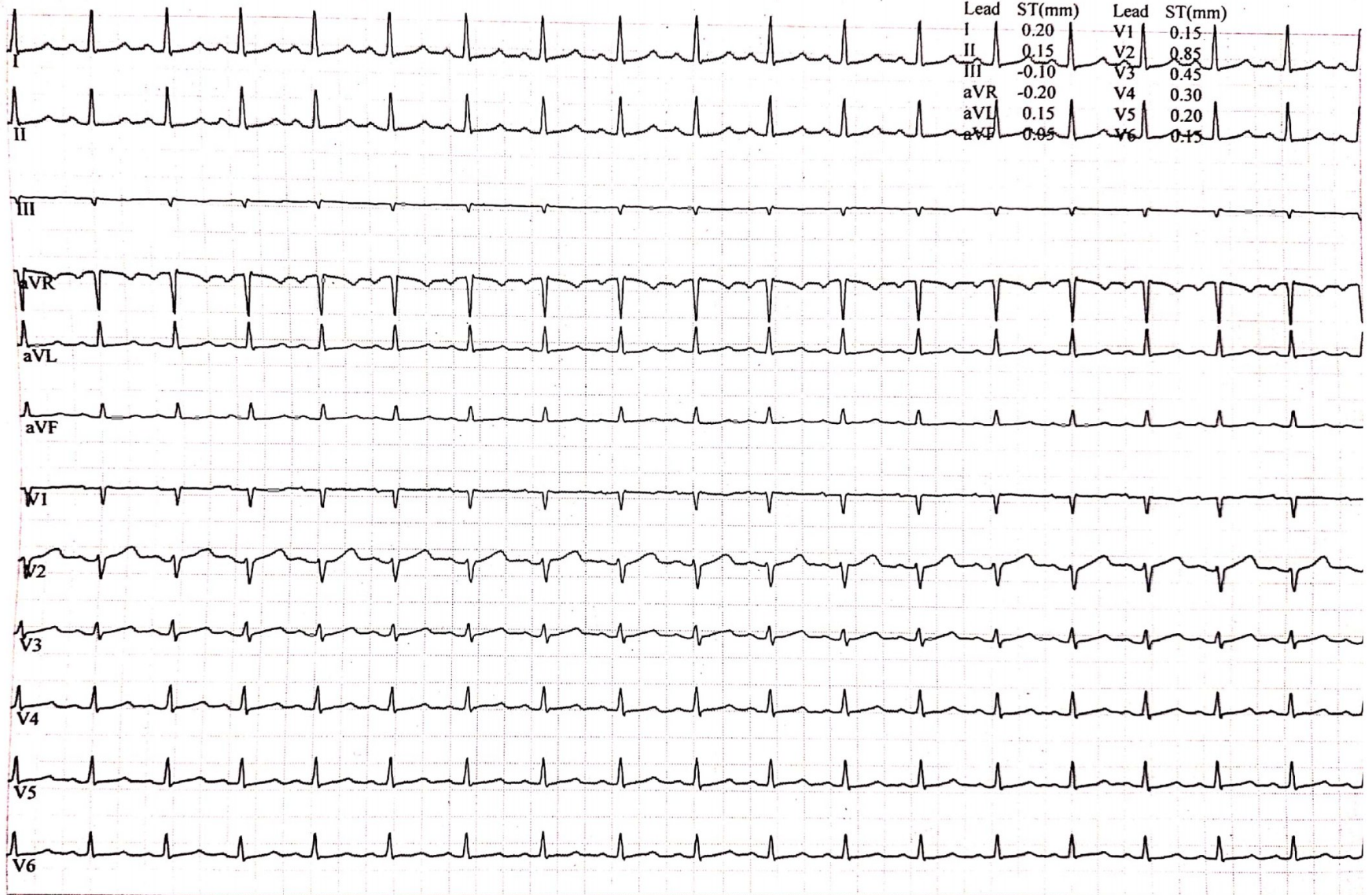

GE CardioSoft V6.61 (2)
25 mm/s 10 mm/mV 0.01 - 20Hz S+ HR(V2,V6)

Start of Test: 2:26:29pm

Page 4

PRIYANKA CHAUDHARI, ..
Patient ID 98042
09.11.2024
2:29:05pm

114 bpm
130/90 mmHg

12-Lead Report
PRETEST
WARM-UP
02:30

BRUCE
0.0 km/h
0.0 %

LIFE LINE HOSPITAL & RESEARCH CENTRE
Measured at 60ms Post J (10mm/mV)
Auto Points

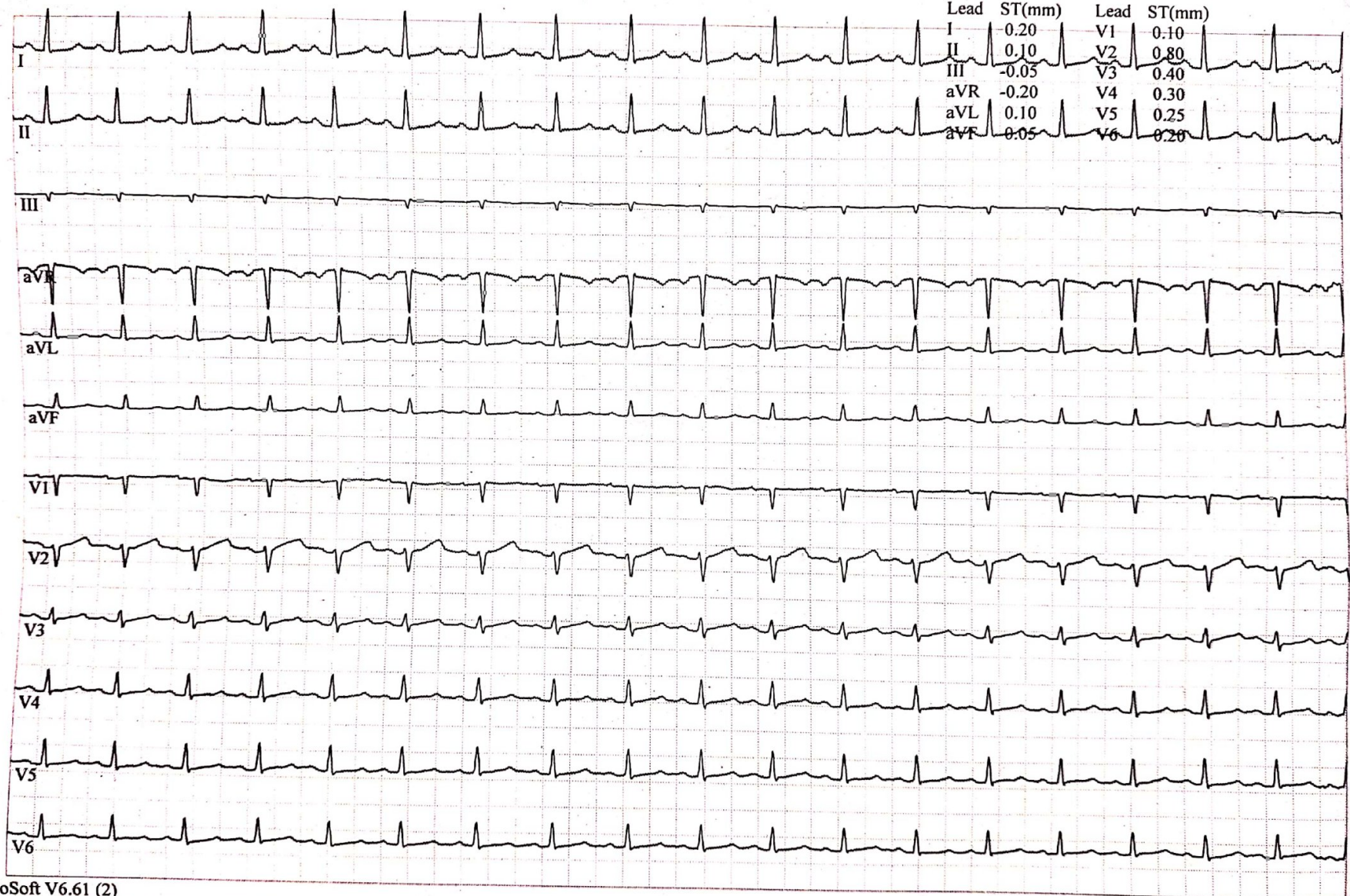

GE CardioSoft V6.61 (2)
25 mm/s 10 mm/mV 0.01 - 20Hz S+ HR(V2,V6)

Start of Test: 2:26:29pm

Page 5

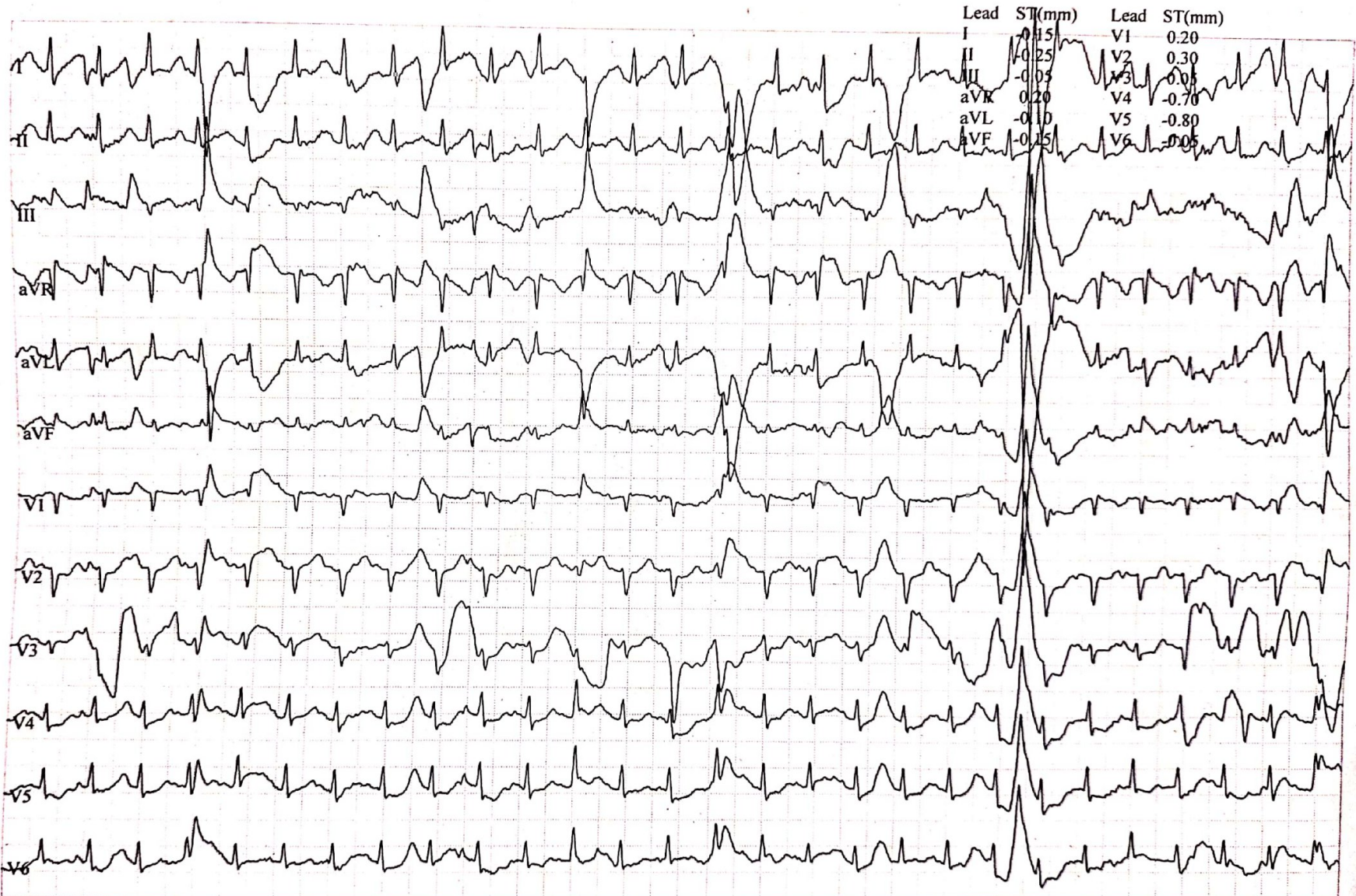

GE CardioSoft V6.61 (2)
25 mm/s 10 mm/mV 0.01 - 20Hz S+ HR(V2,V6)

Start of Test: 2:26:29pm

Page 6

PRIYANKA CHAUDHARI, ..
Patient ID 98042
09.11.2024
2:34:58pm

90 bpm
190/145 mmHg

12-Lead Report
EXERCISE
STAGE 2
05:36

BRUCE
4.0 km/h
12.0 %

LIFE LINE HOSPITAL & RESEARCH CENTRE
Measured at 60ms Post J (10mm/mV)
Auto Points

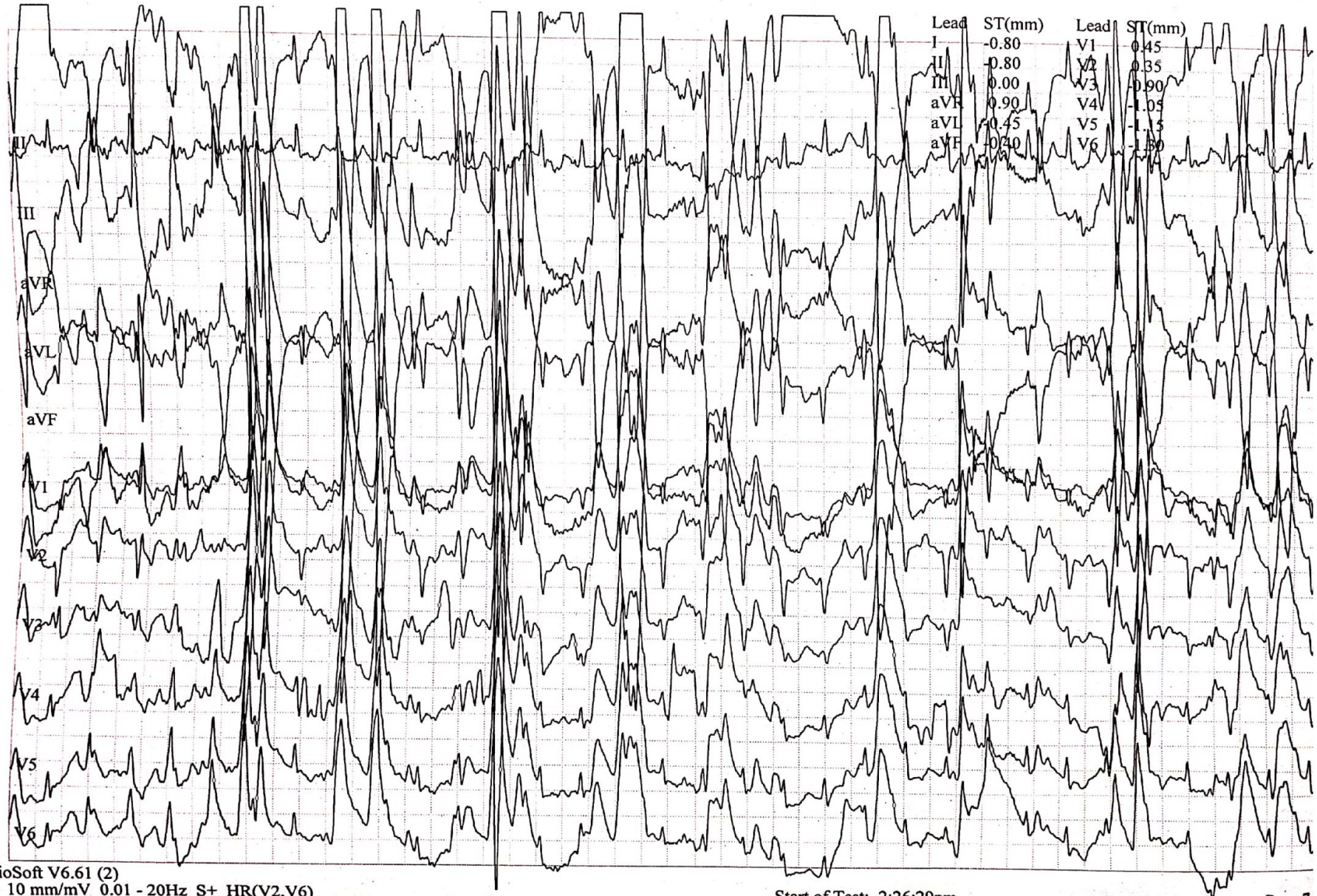

GE CardioSoft V6.61 (2)
25 mm/s 10 mm/mV 0.01 - 20Hz S+ HR(V2,V6)

Start of Test: 2:26:29pm

Page 7

PRIYANKA CHAUDHARI, ..

Patient ID 98042

09.11.2024

2:35:03pm

62 bpm

190/145 mmHg

12-Lead Report

EXERCISE

STAGE 2

05:41

BRUCE

4.0 km/h

12.0 %

LIFE LINE HOSPITAL & RESEARCH CENTRE

Measured at 60ms Post J (10mm/mV)

Auto Points

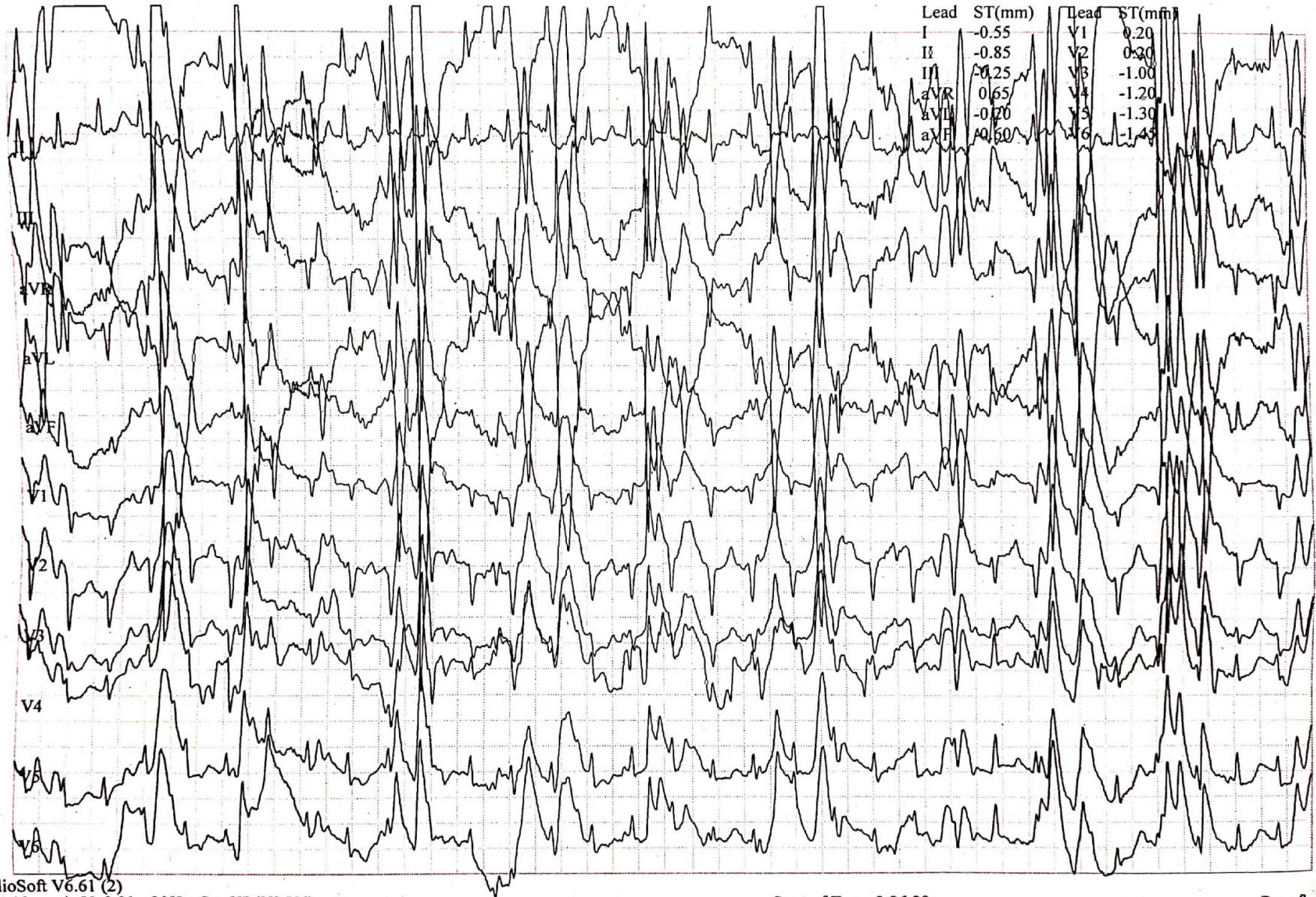

GE CardioSoft V6.61 (2)
25 mm/s 10 mm/mV 0.01 - 20Hz S+ HR(V2,V6)

Start of Test: 2:26:29pm

Page 8

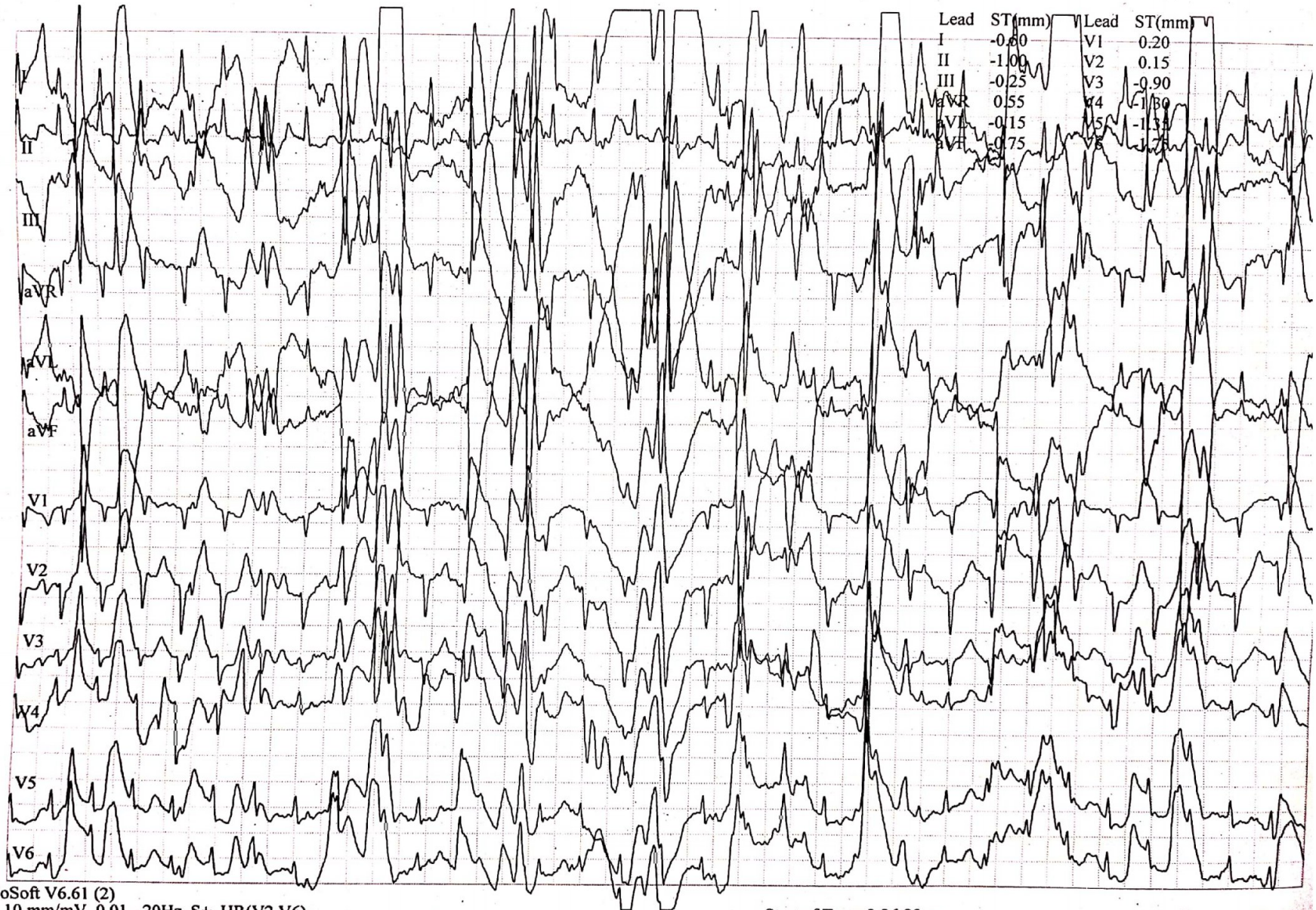

GE CardioSoft V6.61 (2)
25 mm/s 10 mm/mV 0.01 - 20Hz S+ HR(V2,V6)

Start of Test: 2:26:29pm

Page 9

PRIYANKA CHAUDHARI, ..

Patient ID 98042

09.11.2024

2:36:16pm

103 bpm
150/105 mmHg

12-Lead Report

RECOVERY

#1
00:59

BRUCE
2.4 km/h
0.0 %

LIFE LINE HOSPITAL & RESEARCH CENTRE

Measured at 60ms Post J (10mm/mV)
Auto Points

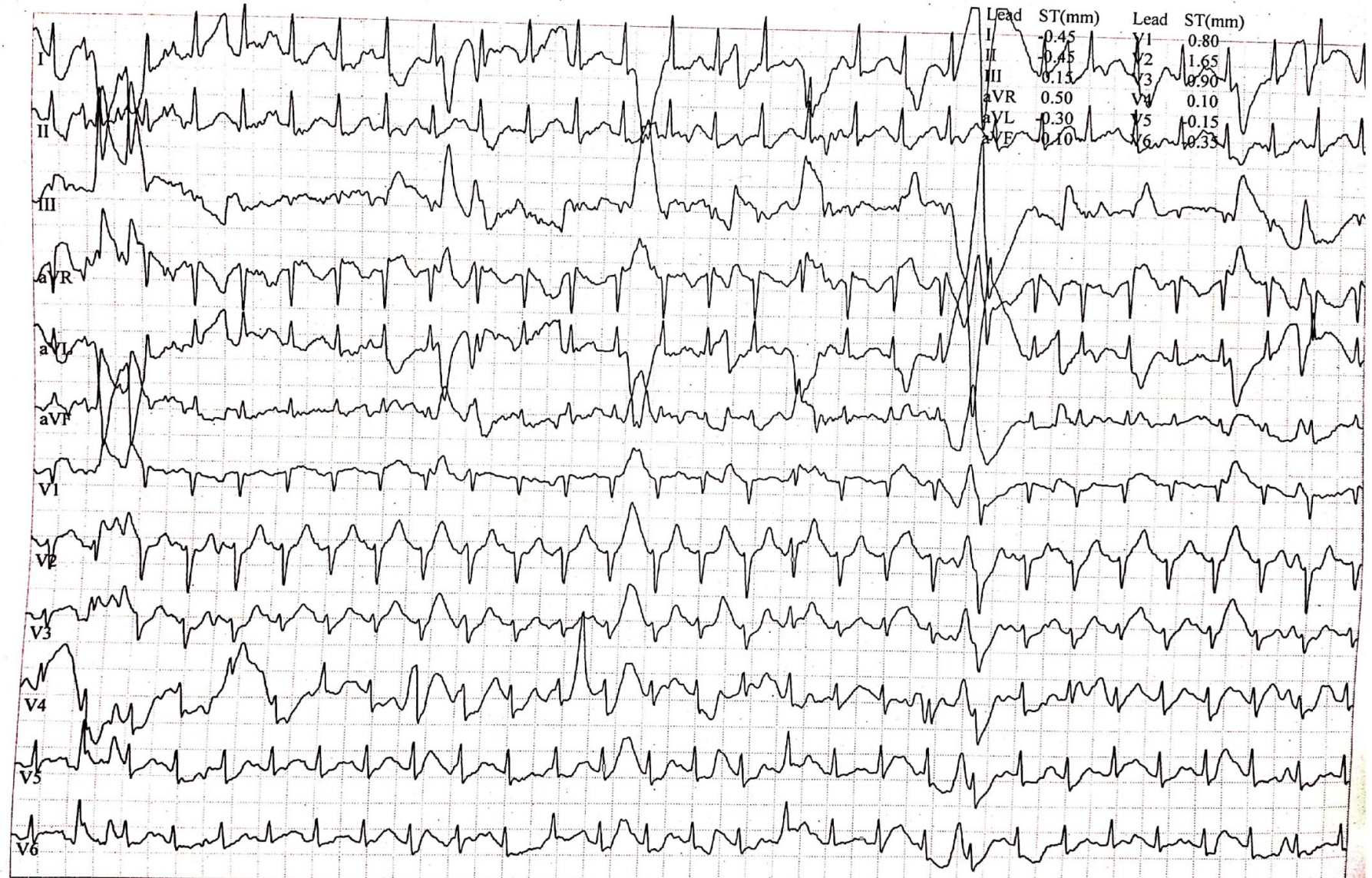

GE CardioSoft V6.61 (2)
25 mm/s 10 mm/mV 0.01 - 20Hz S+ HR(V2,V6)

Start of Test: 2:26:29pm

Page 10

PRIYANKA CHAUDHARI, ..

Patient ID 98042

09.11.2024

2:37:08pm

150 bpm

170/120 mmHg

12-Lead Report

RECOVERY

#1

01:50

BRUCE

0.0 km/h

0.0 %

LIFE LINE HOSPITAL & RESEARCH CENTR

Measured at 60ms Post J (10mm/mV)

Auto Points

Lead	ST(mm)	Lead	ST(mm)
I	-0.05	V1	0.50
II	-0.10	V2	1.70
III	0.00	V3	1.05
aVR	0.05	V4	0.60
aVL	0.00	V5	0.05
aVF	-0.10	V6	-0.15

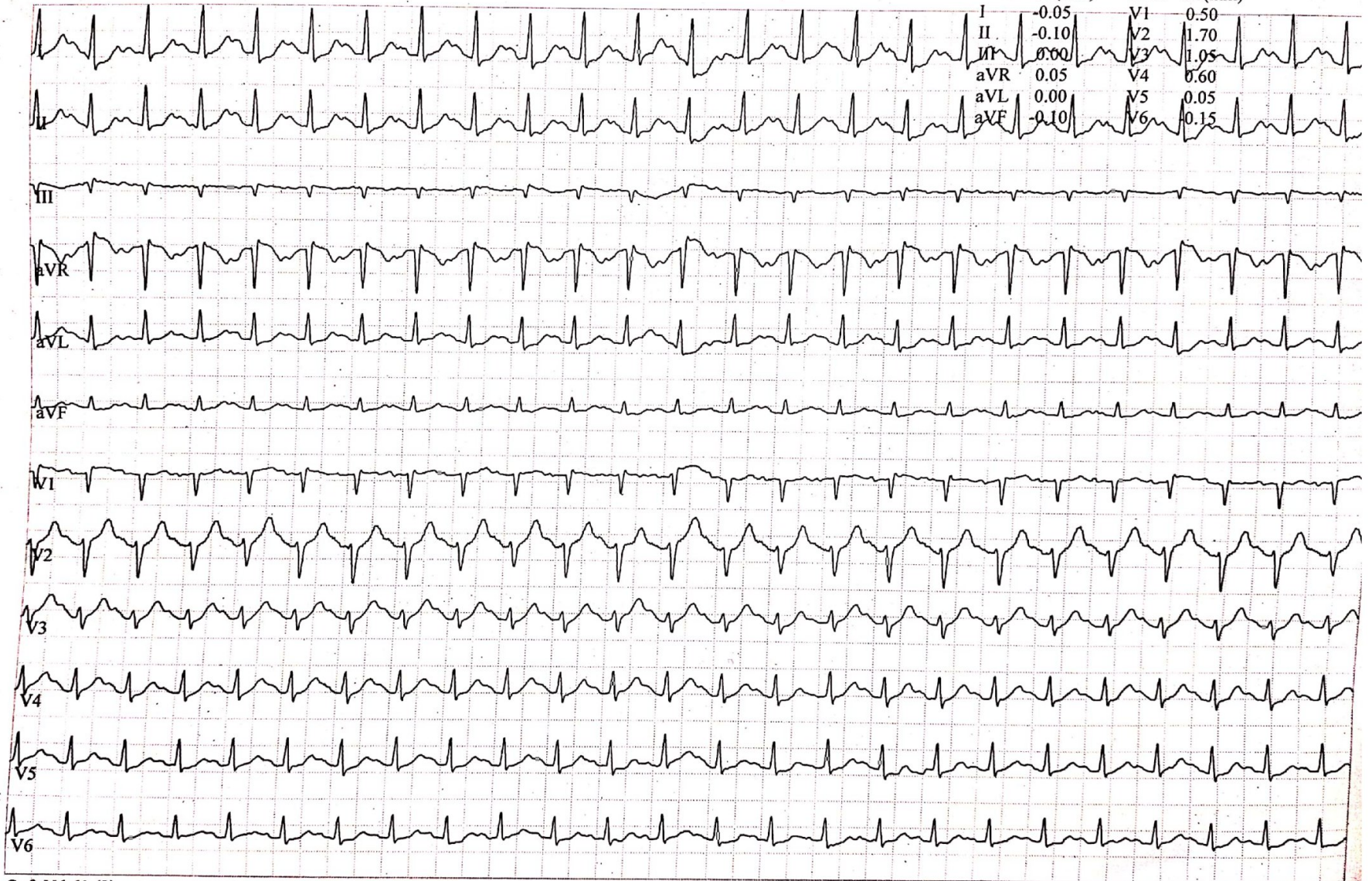

GE CardioSoft V6.61 (2)
25 mm/s 10 mm/mV 0.01 - 20Hz S+ HR(V2,V6)

Start of Test: 2:26:29pm

Page 11

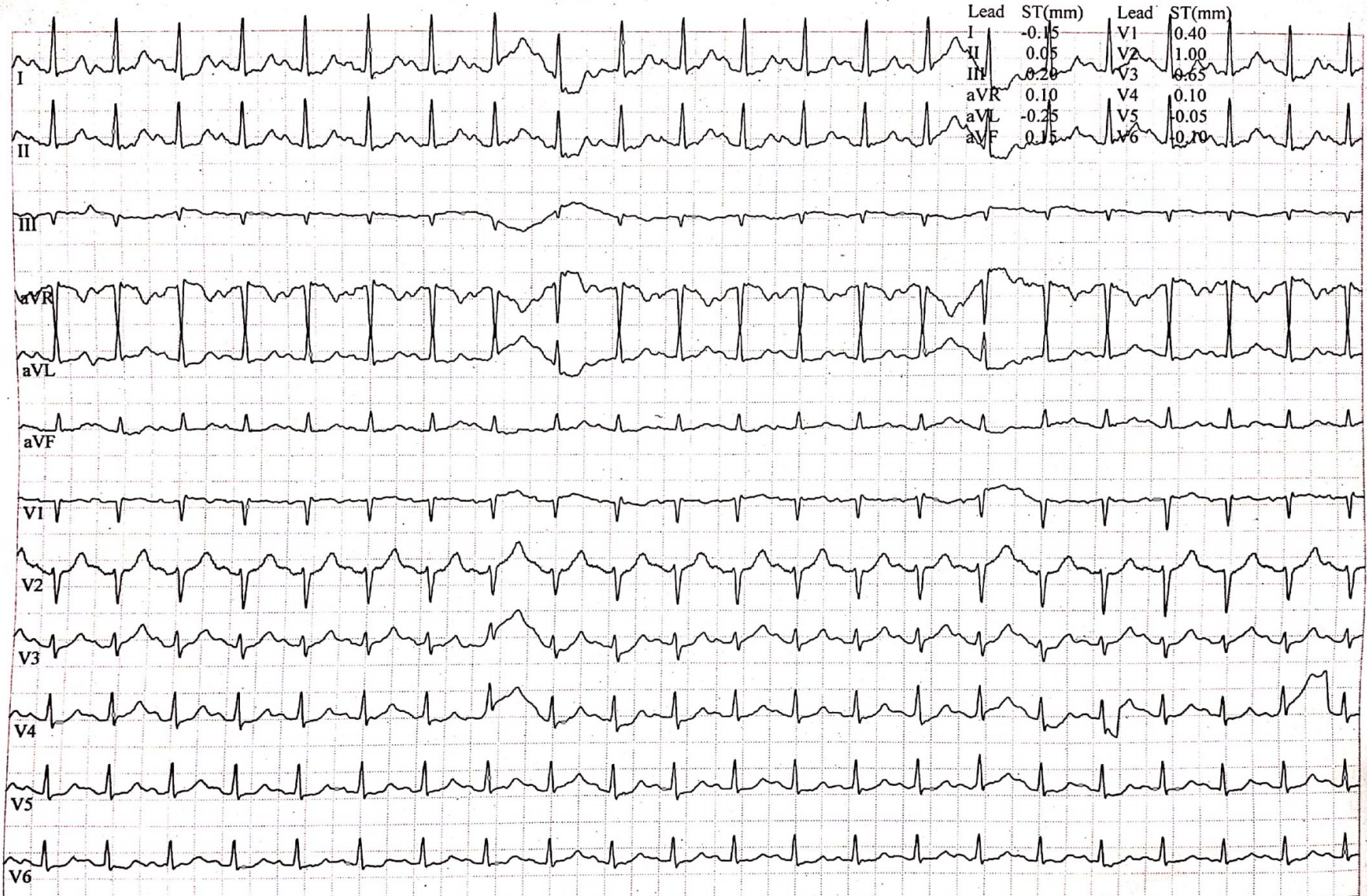

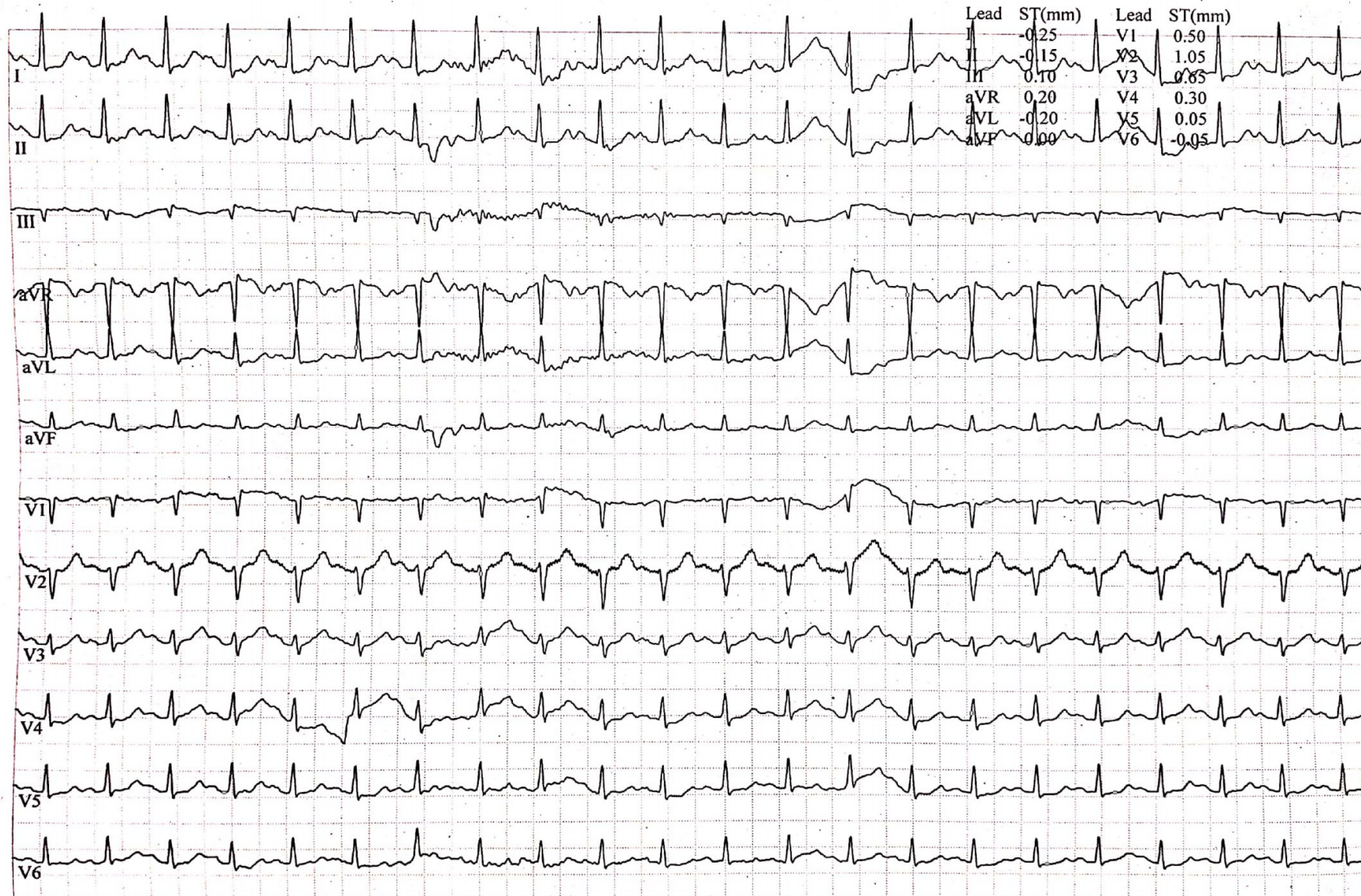



Life Line

HOSPITAL & RESEARCH CENTRE

496, Madya, Azamgarh-27600 1, (U.P) India
Tel. : +91 (05462) 247091-92-93 Mob.: 8726047092
Website- www.lifelinehospitals.in

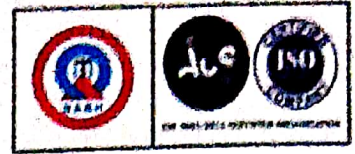

PATHOLOGY REPORT

PATIENT NAME :	Mrs. PRIYANKA CHAUDHARY	REPORT DATE :	09/11/2024
AGE / SEX :	29 Year / Female	COLLECTED AT :	OPD
UHID :	34336	PATIENT ID :	4,995
REFERRED BY Dr.:	MEDIWHEEL		

INVESTIGATION : Complete Blood Count, E.S.R. (Wintrobe), BLOOD SUGAR FASTING & PP, BLOOD GROUP (ABO), SERUM CALCIUM, KIDNEY FUNCTION TEST, LIVER FUNCTION TEST (LFT), LIPID PROFILE, GLYCOSYLATED HAEMOGLOBIN (HBA1C), URINE EXAMINATION REPORT,

Tests	Results	Biological Reference Range
-------	---------	----------------------------

ROUTINE HAEMATOLOGY REPORT

Complete Blood Count

Haemoglobin	10.0	G%	(Men : 13.5-18.0 G%) (Women : 11.5-16.4 G%)
Total W.b.c. Count	5900	/cumm	(4000-11000 /cumm)
R. B. C.	4.00	million/c	(4.2 - 5.5) million/cmm
Differential W. B. C.			
Polymorph	60	%	(45-75)%
Lymphocyte	35	%	(20-40)%
Eosinophil	02	%	(0-6)%
Monocyte	03	%	(2-10)%
Basophil	00	%	(<1%)
P. C. V. (hemotocrite)	31.0	%	(36-50%)
M. C. V.	77.4	fl	(82-98) fl
M. C. H.	23.1	Pg	(28Pg - 32Pg)
M. C. H. C.	29.9	g/dl	(32g/dl - 36g/dl)
Platelete Count	2.01	/cumm	(1.5-4.0 lacs/cumm)
E.S.R. (Wintrobe)			
Observed	32		Male (0 - 9mm 1 Hours) Female (0 - 20mm 1 Hours)
BLOOD GROUP (ABO)			
A.B.O.	"A"		
Rh(D)	POSITIVE		

Checked By

Dr. A. Ankur
Pathologist

Note : Every Test has its own inherent limitations. Therefore, in case of any discrepancy with clinical profile, Please inform the lab immediately to confirm. This Medical Report is not meant for any legal purpose.

Toll Free No. : 18002129596



Scanned with OKEN Scanner

PATHOLOGY REPORT

PATIENT NAME :	Mrs. PRIYANKA CHAUDHARY	REPORT DATE :	09/11/2024
AGE / SEX :	29 Year / Female	COLLECTED AT :	OPD
UHID :	34336	PATIENT ID :	4,995
REFERRED BY Dr.:	MEDIWHEEL		

INVESTIGATION : Complete Blood Count, E.S.R. (Wintrobe), BLOOD SUGAR FASTING & PP, BLOOD GROUP (ABO), SERUM CALCIUM, KIDNEY FUNCTION TEST, LIVER FUNCTION TEST (LFT), LIPID PROFILE, GLYCOSYLATED HAEMOGLOBIN (HBA1C), URINE EXAMINATION REPORT,

Tests	Results	Biological Reference Range
-------	---------	----------------------------

BIOCHEMISTRY

KIDNEY FUNCTION TEST

*BLOOD UREA	22.6	mg/dl	13-45 mg/dl
*SERUM CREATININE	0.8	mg/dl	0.6-1.4 mg/dl
*SERUM URIC ACID	5.3	mg/dl	2.5-7.0 mg/dl
*SERUM SODIUM	139.3	MEq/L	130-145 MEq/L
*SERUM POTASSIUM	4.0	MEq/L	3.5-5.5 MEq/L

BLOOD SUGAR FASTING & PP

BLOOD SUGAR FASTING	98.6	mg/dl	(60-110)mg/dl
BLOOD SUGER PP	130.8	mg/dl	110-160 mg /dl

*	<140	Normal
	140<200	Impaired Glucose Tolerance
	>200	Diabetes Mellitus

** Hba1c Facility Available**

GLYCOSYLATED HAEMOGLOBIN (HBA1C)

HBA1c	5.38	%	(4.2 - 6.2 %)
-------	------	---	---------------

Interpretation

As Per American Diabetes Association (ada)
 Reference Group Hba1c In %
 Normal Value (ngsp) 4.6% - 6.2%
 At Risk (prediabetes)(ada) 5.7% - 6.4%
 Diagnosing Diabetes Above 6.5

Checked By

Dr. A. Ankur
 Pathologist

Note : Every Test has its own inherent limitations. Therefore, in case of any discrepancy with clinical profile, Please inform the lab immediately to confirm. This Medical Report is not meant for any legal purpose.



Life Line[®]

HOSPITAL & RESEARCH CENTRE

496, Madya, Azamgarh-27600 1, (U.P) India
Tel. : +91 (05462) 247091-92-93 Mob.: 8726047092
Website- www. lifelinehospitals.in



PATHOLOGY REPORT

PATIENT NAME :	Mrs. PRIYANKA CHAUDHARY	REPORT DATE :	09/11/2024
AGE / SEX :	29 Year / Female	COLLECTED AT :	OPD
UHID :	34336	PATIENT ID :	4,995
REFERRED BY Dr.:	MEDIWHEEL		

INVESTIGATION : Complete Blood Count,E.S.R. (Wintrobe),BLOOD SUGAR FASTING & PP,BLOOD GROUP (ABO),SERUM CALCIUM,KIDNEY FUNCTION TEST,LIVER FUNCTION TEST (LFT),LIPID PROFILE,GLYCOSYLATED HAEMOGLOBIN (HBA1C),URINE EXAMINATION REPORT,

Tests	Results	Biological Reference Range
-------	---------	----------------------------

LIVER FUNCTION TEST (LFT)

*SERUM BILIRUBIN (TOTAL)	0.7 mg/dl	0.1-1.2 mg/dl
* BILIRUBIN (DIRECT)	0.3 mg/dl	0.1-0.40 mg/dl
*BILIRUBIN (INDIRECT)	0.4 mg/dl	mg/dl
*SGPT/ALT-SERUM	37.8 U/L	5-40 U/L
*SGOT/AST -SERUM	39.1 IU/L	5-38 IU/L
*ALKALINE PHOSPHATASE -SERUM	155.5 IU/L	64.0 - 306.0 U/L Female 80.0 - 306.0 U/L Male
*TOTAL PROTEIN -SERUM	7.5 gm/dl	6-8.3 gm/dl
*ALBUMIN-SERUM	4.1 gm/dl	3.2-5.0gm/dl
*GLOBULIN-SERUM	3.4 gm/dl	2.3-3.6gm/dl
*A/G RATIO-SERUM	1.21 Ratio	1.3-2. Ratio

LIPID PROFILE

Serum Cholesterol	181.4 mg/dl	(100-200 mg/dl)
SERUM TRIGLYCERIDES	108.6 mg/dl	(25-160 mg/dl)
SERUM HDL CHOLESTROL	44.5 mg/dl	(30-60 mg/dl Male) (35-80 mg/dl Female)
SERUM VLDL	21.72 mg/dl	(10-40 mg/dl)
SERUM LDL CHOLESTROL	115.18 mg/dl	(60-100 mg/dl)
SERUM CALCIUM	10.0 mg%	(8.4-10.8 mg%)

Checked By

Dr. Ankur Pathologist

Note : Every Test has its own inherent limitations. Therefore, in case of any discrepancy with clinical profile, Please inform the lab immediately to confirm. This Medical Report is not meant for any legal purpose.



Scanned with OKEN Scanner

PATHOLOGY REPORT

PATIENT NAME :	Mrs. PRIYANKA CHAUDHARY	REPORT DATE :	09/11/2024
AGE / SEX :	29 Year / Female	COLLECTED AT :	OPD
UHID :	34336	PATIENT ID :	4,995
REFERRED BY Dr. :	MEDIWHEEL		

INVESTIGATION : Complete Blood Count, E.S.R. (Wintrobe), BLOOD SUGAR FASTING & PP, BLOOD GROUP (ABO), SERUM CALCIUM, KIDNEY FUNCTION TEST, LIVER FUNCTION TEST (LFT), LIPID PROFILE, GLYCOSYLATED HAEMOGLOBIN (HBA1C), URINE EXAMINATION REPORT,

Tests	Results	Biological Reference Range
-------	---------	----------------------------

URINE EXAMINATION REPORT

PHYSICAL

Volume	15 ml
Colour	STRAW
Specific gravity	1.010
Appearance	CLEAR

CHEMICAL

Reaction pH	6.5
Sugar	NIL
Protiens	NIL
Blood	NIL
NITRITE	NIL
Ketone bodies	NIL
Bile Pigment (Bilirubin)	NIL
Bile Salt	NIL
Chyle	NIL
Urobilinogen	NIL

MICROSCOPIC

(After Standard centrifugation)

CELLS

Pus cells	1-2 /hpf
Epith Cells	1-2 /hpf
R.B.C.'s cells	NIL /hpf
Other cells	NIL /hpf

Checked By

Dr. A. Ankur
Pathologist

Note : Every Test has its own inherent limitations. Therefore, in case of any discrepancy with clinical profile, Please inform the lab immediately to confirm. This Medical Report is not meant for any legal purpose.



Life Line[®]

HOSPITAL & RESEARCH CENTRE

496, Madya, Azamgarh-27600 1, (U.P) India
Tel. : +91 (05462) 247091-92-93 Mob.: 8726047092
Website- www.lifelinehospitals.in

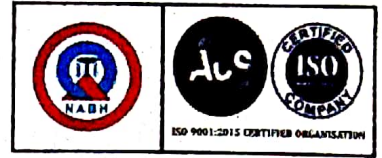

PATHOLOGY REPORT

PATIENT NAME :	Mrs. PRIYANKA CHAUDHARY	REPORT DATE :	09/11/2024
AGE / SEX :	29 Year / Female	COLLECTED AT :	OPD
UHID :	34336	PATIENT ID :	4,995
REFERRED BY Dr.:	MEDIWHEEL		

INVESTIGATION : Complete Blood Count, E.S.R. (Wintrobe), BLOOD SUGAR FASTING & PP, BLOOD GROUP (ABO), SERUM CALCIUM, KIDNEY FUNCTION TEST, LIVER FUNCTION TEST (LFT), LIPID PROFILE, GLYCOSYLATED HAEMOGLOBIN (HBA1C), URINE EXAMINATION REPORT,

Tests	Results	Biological Reference Range
CAST		
GRANULAR CAST		
Cellular	NIL /hpf	
Crystals	NIL /hpf	
Sperms	NIL /hpf	

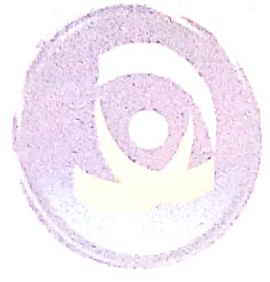

Life Line[®]

HOSPITAL & RESEARCH CENTRE

Checked By

Dr. A. Ankur
Pathologist

Note : Every Test has its own inherent limitations. Therefore, in case of any discrepancy with clinical profile, Please inform the lab immediately to confirm. This Medical Report is not meant for any legal purpose.

PATHOLOGY REPORT

LAB NO: 34336	AGE/SEX: 29/F Years	COLLECTED	09/11/2024
NAME: PRIYANKA CHAUDHARY		REPORTED	09/11/2024
Ref By : DR. MEDIWHEEL		REPORT STATUS :	FINAL

IMMUNOASSAY

Test Name	Results	Units
-----------	---------	-------

TSH SERUM

2.79

μ IU/MI

(Immunoassay Method Based on CLIA)

Life Line
 HOSPITAL & RESEARCH CENTRE

Interpretation:-

Reference Group	Reference Range in μ IU/mL
Adult Male	0.4 - 5.0.
Adult Female	0.4 - 6.0
Pregnancy	
1 ST Trimester	0.3 - 2.5
2 ND Trimester	0.3 - 3.5
3 RD Trimester	0.4 - 3.5

****End of Report****

Checked by.

Dr. A. Ankur
 Pathologist

Note : Every Test has its own inherent limitations. Therefore, in case of any discrepancy with clinical profile, Please inform the lab immediately to confirm. This Medical Report is not meant for any legal purpose.

Toll Free No. : 18002129596



Pratap Diagnostic Centre

A complete diagnostic centre

Dr. B. Ganguly
B.D. (Radiology)

Dr. Rajan Sharda
M.D. (Radiology)

Dr. Suman Yadav
M.D. (Radiology)

Dr. A. Ankur
(Fertility)

CIVIL LINE, AZAMGARH. Ph.: 05462 247094, 247095,
M-8726038000, 6389938000 Email: pratapdiagnosticazm@gmail.com

ID	: 1713	Age	: 29 Yrs
PATIENT NAME	: Priyanka Chaudhary	SEX	: Female
REFERRED BY	: Life Line Hospital, Azamgarh	DATE	: 09.11.2024

ULTRASONOGRAPHY: WHOLE ABDOMEN

Liver is normal in size (~ 13.5 cm) & shape with mildly increased echogenicity. No focal lesion seen. There is no intrahepatic biliary dilatation. Portal and hepatic venous channels are within normal limits. No focal lesion seen.

Gall bladder is normal in position, shape and size. Walls are normal in thickness & regular. Lumen is echofree, no calculus is seen. No pericholecystic collection. CBD is not dilated.

Pancreas is normal in size. Margins are regular. Parenchyma shows normal echotexture. Pancreatic duct is not dilated. No focal area of altered echogenicity or calcification is seen.

Spleen is normal in size (~ 10.6 cm), shape and echotexture. Margins are regular with uniform parenchymal echogenicity.

Kidneys: Both kidneys are normal in position and size. Margins are regular. Parenchymal echogenicity is normal. Corticomedullary differentiation is maintained. Pelvicalyceal system is not dilated. No calculi / mass lesion seen. Both the ureters are not dilated.

Urinary bladder is well distended. Walls are regular. No calculus or mass seen.

Uterus is normal in size and echotexture. No obvious mass lesion seen. Endometrial thickness is normal. Cervix appears normal.

Both ovaries appear normal in size and echotexture. No obvious adnexal mass seen.

- There is no free fluid in peritoneal cavity.
- No bowel wall thickening or bowel mass.
- No pleural effusion on either side.

IMPRESSION:

- ✓ Grade I fatty liver.

Advise: Clinical correlation.

Dr. Suman Yadav
M.D. (Radio diagnosis)

The science of radiology is based upon interpretation of shadows of normal and abnormal tissue. This is neither complete nor accurate; hence, findings should always be interpreted in to the light of clinico-pathological correlation. This is a professional opinion, not a diagnosis. Not meant for medico legal purposes

