



IGKC MULTISPECIALTY HOSPITAL

(A Unit of Institute of Gastro and Kidney Care Pvt. Ltd.)



DEPARTMENT OF HEMATOLOGY

Patient Name : Mrs. JAYANTI ROUT	Bill Date : 24-Feb-2025 10:13 AM
Age /Sex : 51 Y(s)/Female	Sample Collection Date : 24-Feb-2025 11:01 am
UHID : IMH33175	Sample Receive Date : 24-Feb-2025 11:16 am
Bill No : BIL81469	Report Date : 24-Feb-2025 11:59 AM
Ref By :	Specimen Type : WHOLE BLOOD EDTA
Org.Name : Mediwheel Health Check Up	Specimen No : 120000208920

<u>Parameter</u>	<u>Results</u>	<u>Units</u>	<u>Biological Reference</u>	<u>Method</u>
COMPLETE BLOOD COUNT				
HEMOGLOBIN	12.4	gm/dL	12 - 15 gm/dL	Cyanide free Colorimetry
PCV	38.2	%	36 - 46 %	Calculated
RBC Count	4.50	10 ⁶ μ L	3.8 - 4.8 10 ⁶ μ L	Electrical Impedance
MCV	84.9	fL	83 - 101 fL	Calculated
MCH	27.6	pg	27 - 32 pg	Calculated
MCHC	32.5	g/dL	31.5 - 34.5 g/dL	Calculated
RDW(CV)	14.2	%	11.5 - 14.5 %	Calculated
RDW-SD	43.1	fL	35.1 - 43.9 fL	Calculated
PLATELET COUNT	187	x10 ³ / μ L	150.0 - 400.0 x10 ³ / μ L	Electrical Impedance
TLC	5.96	X10 ³ / μ L	4.0 - 10 X10 ³ / μ L	Tri-angle laser flowcytometry
DIFFERENTIAL LEUCOCYTE COUNT				
Neutrophils	62.4	%	40 - 80 %	Flowcytometry / Manual microscopy
Lymphocytes.	29.6	%	20 - 40 %	Flowcytometry / Manual microscopy
Monocytes	6.5	%	2.0 - 10 %	Flowcytometry / Manual microscopy
Eosinophils	1.4	%	1 - 6 %	Flowcytometry / Manual microscopy
Basophils	0.1	%	1 - 2 %	Flowcytometry / Manual microscopy
ABSOLUTE LEUCOCYTE COUNT				
Neutrophils :	3.72	10 ³ / μ L	2.0 - 7.0 10 ³ / μ L	Flowcytometry
Lymphocytes :	1.77	10 ³ / μ L	1.0 - 3.0 10 ³ / μ L	Flowcytometry
Monocytes :	0.38	10 ³ / μ L	0.2 - 1.0 10 ³ / μ L	Flowcytometry
Eosinophils :	0.08	10 ³ / μ L	0.02 - 0.50 10 ³ / μ L	Flowcytometry
Basophils :	0.01	10 ³ / μ L	0.020 - 0.10 10 ³ / μ L	Flowcytometry

*** End Of Report ***

DR.SARITA PRADHAN, MD(PATHOLOGY)
CONSULTANT PATHOLOGIST

Page 1 of 1



IGKC MULTISPECIALTY HOSPITAL

(A Unit of Institute of Gastro and Kidney Care Pvt. Ltd.)



MC-6393

DEPARTMENT OF CLINICAL PATHOLOGY

Patient Name : Mrs. JAYANTI ROUT

Age /Sex : 51 Y(s)/Female

UHID : IMH33175

Bill No : BIL81469

Ref By :

Org.Name : Mediwheel Health Check Up

Bill Date : 24-Feb-2025 10:13 AM

Sample Collection Date : 24-Feb-2025 12:30 pm

Sample Receive Date : 24-Feb-2025 12:38 pm

Report Date : 24-Feb-2025 02:01 PM

Specimen Type : Urine

Specimen No : 0

<u>Parameter</u>	<u>Result Values</u>	<u>Biological Reference</u>	<u>Method</u>
URINE ROUTINE			
PHYSICAL EXAMINATION			
COLOUR	Pale yellow		Visual
TRANSPARENCY	Clear	Clear	Visual
pH	6	4.5 - 7.5	Dipstick
SP. GRAVITY	1.010	1.003 - 1.030	Dipstick
BIOCHEMICAL EXAMINATION			
URINE PROTEIN	NII	NEGATIVE - NEGATIVE	Dipstick/Heat test
GLUCOSE	NII		Dipstick/Benedicts Test
URINE BILIRUBIN	Negative		Dipstick/Fouchet Test
URINE KETONES (RANDOM)	Negative		Dipstick/Rotheras Test
UROBILINOGEN	Normal	NORMAL - NORMAL	Dipstick/Ehrlichs Test
BLOOD	Negative	NEGATIVE - NEGATIVE	Dipstick
LEUCOCYTES	Negative	NEGATIVE	Dipstick
NITRITES	Negative	NEGATIVE	Dipstick
CENTRIFUGED SEDIMENT MICROSCOPY			
PUS CELLS	1-2 /hpf	0 - 5 /hpf	Microscopic
EPITHELIAL CELLS	2-3 /hpf	< 10 /hpf	Microscopic
RBC	NII /hpf	< 2. /hpf	Microscopic
CASTS	NII		Microscopic
CRYSTALS	NII	ABSENT - ABSENT	Microscopic



IGKC MULTISPECIALTY HOSPITAL

(A Unit of Institute of Gastro and Kidney Care Pvt. Ltd.)



MC-8393

DEPARTMENT OF CLINICAL PATHOLOGY

Patient Name : Mrs. JAYANTI ROUT	Bill Date : 24-Feb-2025 10:13 AM
Age /Sex : 51 Y(s)/Female	Sample Collection Date : 24-Feb-2025 12:30 pm
UHID : IMH33175	Sample Receive Date : 24-Feb-2025 12:38 pm
Bill No : BIL81469	Report Date : 24-Feb-2025 02:01 PM
Ref By :	Specimen Type : Urine
Org.Name : Mediwheel Health Check Up	Specimen No : 0

<u>Parameter</u>	<u>Result Values</u>	<u>Biological Reference</u>	<u>Method</u>
BACTERIA	Absent		MICROSCOPIC
FASTING URINE SUGAR (FUS)			
FASTING URINE SUGAR(FUS)	0.00 (Negative) mg/dl		Dipstick

*** End Of Report ***

Suggested Clinical Correlation *Not valid for medico legal purpose.



IGKC MULTISPECIALTY HOSPITAL

(A Unit of Institute of Gastro and Kidney Care Pvt. Ltd.)



DEPARTMENT OF HEAMATOLOGY

Patient Name : Mrs. JAYANTI ROUT

Age /Sex : 51 Y(s)/Female

UHID : IMH33175

Bill No : BIL81469

Ref By :

Org.Name : Mediwheel Health Check Up

Bill Date : 24-Feb-2025 10:13 AM

Sample Collection Date : 24-Feb-2025 11:01 am

Sample Receive Date : 24-Feb-2025 11:16 am

Report Date : 24-Feb-2025 01:34 PM

Specimen Type : WHOLE BLOOD CITRATE

Specimen No : 0

<u>Parameter</u>	<u>Result Values</u>	<u>Units</u>	<u>Reference Range</u>	<u>Method</u>
ESR	49	mm/1 hour	≤ 19 mm/1 hour	Westergren

*** End Of Report ***

Suggested Clinical Correlation * If necessary.

DR.SARITA PRADHAN, MD(PATHOLOGY)
CONSULTANT PATHOLOGIST



IGKC MULTISPECIALTY HOSPITAL

(A Unit of Institute of Gastro and Kidney Care Pvt. Ltd.)



DEPARTMENT OF HEAMATOLOGY

Patient Name : Mrs. JAYANTI ROUT	Bill Date : 24-Feb-2025 10:13 AM
Age /Sex : 51 Y(s)/Female	Sample Collection Date : 24-Feb-2025 11:01 am
UHID : IMH33175	Sample Receive Date : 24-Feb-2025 11:16 am
Bill No : BIL81469	Report Date : 24-Feb-2025 01:40 PM
Ref By :	Specimen Type : WHOLE BLOOD EDTA
Org.Name : Mediwheel Health Check Up	Specimen No : 0

<u>Parameter</u>	<u>Result Values</u>	<u>Units</u>	<u>Biological Reference</u>	<u>Method</u>
BLOOD GROUPING :-	"A"			Tube method (forward+reverse)/sl de agglutination
Rh (D) Typing	Positive"(+ve)"			

*** End Of Report ***

DR.SARITA PRADHAN, MD(PATHOLOGY)
CONSULTANT PATHOLOGIST

Page 1 of 1



IGKC MULTISPECIALTY HOSPITAL

(A Unit of Institute of Gastro and Kidney Care Pvt. Ltd.)



DEPARTMENT OF BIOCHEMISTRY

Patient Name : Mrs. JAYANTI ROUT	Bill Date : 24-Feb-2025 10:13 AM
Age /Sex : 51 Y(s)/Female	Sample Collection Date : 24-Feb-2025 11:01 am
UHID : IMH33175	Sample Receive Date : 24-Feb-2025 11:16 am
Bill No : BIL81469	Report Date : 24-Feb-2025 02:27 PM
Ref By :	Specimen Type : SERUM
Org.Name : Mediwheel Health Check Up	Specimen No : 0

<u>Parameter</u>	<u>Result Values</u>	<u>Units</u>	<u>Biological Reference</u>	<u>Method</u>
CHOLESTEROL	171.3	mg/dL	Desirable : < 200 mg/dL Borderlaine : 200 - 239 mg/dL Undesirable : > 239 mg/dL Borderlaine : 170 - 199 mg/dL	CHOD-PAP
TRIGLYCERIDES	76.1	mg/dl	Undesirable : > 199 mg/dL High : 161 - 199 mg/dl Normal : <161 - 199 mg/dl Hyper triglyceridemic : 200 - 499 mg/dl Very High : > 499 mg/dl	GPO-PAP
HDL Cholesterol	57.5		35 - 80 mg/dL	Phosphotungstic acid
CHOLESTEROL-TOTAL/HDL RATIO	2.97			
LDL Cholesterol	95.5		Optimal : < 100 mg/dl Above optimal : 100 - 129 mg/dl Borderline high : 130 - 159 mg/dl High : 160 - 189 mg/dl Very high : >= 190 mg/dl	DIRECT LDL
LDL/HDL Retio	1.66		1.5 - 3.5	calculated
VLDL Cholesterol	15.2		6 - 35 mg/dl	Calculation

*** End Of Report ***

DR.SUBRAT KUMAR TRIPATHY, MD
CONSULTANT BIOCHEMIST

Page 1 of 1



IGKC MULTISPECIALTY HOSPITAL

(A Unit of Institute of Gastro and Kidney Care Pvt. Ltd.)



MC-6393

DEPARTMENT OF BIOCHEMISTRY

Patient Name : Mrs. JAYANTI ROUT

Age /Sex : 51 Y(s)/Female

UHID : IMH33175

Bill No : BIL81469

Ref By :

Org.Name : Mediwheel Health Check Up

Bill Date : 24-Feb-2025 10:13 AM

Sample Collection Date : 24-Feb-2025 11:01 am

Sample Receive Date : 24-Feb-2025 11:16 am

Report Date : 24-Feb-2025 01:04 PM

Specimen Type : Serum

Specimen No : 120000208919

<u>Parameter</u>	<u>Result Values</u>	<u>Units</u>	<u>Biological Reference</u>	<u>Method</u>
VITAMIN B 12				
Vitamin B12 *	496.5	pg/ml	Normal : 180.0 - 914.0 pg/ml	ECLIA
VITAMIN D, 25- HYDROXY				
25 (OH)Vitamin D *	15.78	ng/ml	Normal : 30 - 100 ng/ml Deficient: < 30 ng/ml Toxicity:> 100 ng/ml	ECLIA
THYROID PROFILE(T3,T4.TSH)				
TRIIODOTHYRONINE(T3)	107.4	ng/dL	70 - 204 ng/dL	ECLIA
TOTAL THYROXINE(T4)	6.98	ug/dL	5.1 - 14.1 ug/dL	
TSH	3.20	uIU/ml	0.34 - 5.6 uIU/ml	ECLIA
LFT(LIVER FUNCTION TEST)				
BILIRUBIN TOTAL	0.42	mg/dL	0.2 - 1.2 mg/dL	Diazo with Sulphanilic acid
BILIRUBIN (DIRECT)	0.23	mg/dl	0.0 - 0.5 mg/dl	Diazonium
BILIRUBIN INDIRECT	0.19		0.1 - 1.0 mg/dL	Calculation
SGOT/AST	25.3		0.1 - 31 U/L	IFCC
SGPT/ALT	19.1		0.1 - 34.0 U/L	IFCC
GAMMA GLUTAMYL TRANSFERASE(GGT)	14.5		< 38 U/L	TURBIDOMETRY
Alkaline Phosphatase	68.7		53 - 141 U/l	Tris carbonate buffer
Total Protein	6.78		6.4 - 8.3 g/dL	BIURET
ALBUMIN	3.97		3.5 - 5.2 g/dL	BCG Dye
Globulin	2.81		2.0 - 3.5 gm/dl	Calculation
A:G Ratio	1.41		1.0 - 2.1 g/dl	calculated



IGKC MULTISPECIALTY HOSPITAL

(A Unit of Institute of Gastro and Kidney Care Pvt. Ltd.)



DEPARTMENT OF BIOCHEMISTRY

Patient Name : Mrs. JAYANTI ROUT	Bill Date : 24-Feb-2025 10:13 AM
Age /Sex : 51 Y(s)/Female	Sample Collection Date : 24-Feb-2025 11:01 am
UHID : IMH33175	Sample Receive Date : 24-Feb-2025 11:16 am
Bill No : BIL81469	Report Date : 24-Feb-2025 01:20 PM
Ref By :	Specimen Type : Serum
Org.Name : Mediwheel Health Check Up	Specimen No : 120000208919

<u>Parameter</u>	<u>Result Values</u>	<u>Units</u>	<u>Biological Reference</u>	<u>Method</u>
PHOSPHORUS	4.02	mg/dl	2.3 - 4.7 mg/dl	Photometric
Uric Acid	5.2	mg/dl	2.6 - 6.0 mg/dl	Uricase
GLUCOSE(Fasting)				
FBS	104.0	mg/dL	74.0 - 100.0 mg/dL	GOD-POD,end point
HBA1C(Glycosylated Haemoglobin)				
GLYCOSYLATED HEMOGLOBIN(HBA1C)	5.7	%	<6: Non Diabetic 6-7: Good Control 7-8: Weak Control . . . %	Colorimetric
BUN/Creatinine Ratio				
UREA	27.2	mg/dL	21.0 - 43.0 mg/dL	Urease GLDH
CREATININE	0.70	mg/dL	0.6 - 1.1 mg/dL	Enzymatic colorimetric
Blood Urea Nitrogen(BUN)	12.70	mg/dl	6.0 - 20.0 mg/dl	Calculation from Urea
BUN//CREATININE RATIO	18.14			CALCULATED

*** End Of Report ***

Suggested Clinical Correlation If necessary.
* Marked Test with as asterisk are not covered under the scope of NABL Accreditation.

DR.SUBRAT KUMAR TRIPATHY, MD
CONSULTANT BIOCHEMIST



IGKC MULTISPECIALTY HOSPITAL

(A Unit of Institute of Gastro and Kidney Care Pvt. Ltd.)

DEPARTMENT OF RADIOLOGY AND IMAGING SCIENCES

NAME: JAYANTI ROUT

DATE: 24.02.2025

REF. BY:

AGE: 51 Yrs

SEX: F

Hosp. No.: IMH – 33175

C/H:

USG WHOLE ABDOMEN

Liver is normal in size (10.8cm), outline & echogenicity. No dilatation of IHBR seen. No SOL seen. Portal vein is normal, (7.5mm).

GB is distended & normal in shape. No intra luminal calculus seen. Wall thickness is normal.

CBD appears normal in caliber (3.5mm).

Spleen is normal in size (7.2cm), outline & echo pattern.

Pancreas is normal in size, outline & echo pattern. PD is not dilated. No calcification or collection seen.

Right Kidney measures 10.0 x 3.7cm & Left Kidney measures 9.6 x 4.6cm. Bilateral kidneys are normal in size & outline. Cortical echogenicity appears normal. Corticomedullary differentiation is preserved. No calculus or mass lesion seen. Both the ureters are not visualized.

UB is well distended & normal in shape. No calculus or mass lesion seen. Wall thickness is normal.

Uterus is post menopausal.

Bilateral ovaries are appears atrophic.

No retroperitoneal lymphadenopathy or intra-abdominal collection seen.

RIF is unremarkable. No obvious bowel wall thickening seen.

Impression:

- No significant abnormality.

Dr. Santosh Padhy, MD, DNB
Consultant Radiologist.

(Please preserve this report for future reference)



IGKC MULTISPECIALTY HOSPITAL

(A Unit of Institute of Gastro and Kidney Care Pvt. Ltd.)

DEPARTMENT OF RADIOLOGY AND IMAGING SCIENCES

NAME: JAYANTI ROUT
DATE: 24.02.2025
REF. BY:

AGE: 51 Yrs SEX: F
Hos. No.: IMH - 33175
C/H:

X-RAY CHEST PA-VIEW

Trachea and mediastinum are central in position.

Bilateral lung fields are clear.

No cardiomegaly.

No Pleural collection.

Impression:

- Normal Study.

M Mohapatra
Dr. M. Mohapatra, MD
Consultant Radiologist.

(Please preserve this report for future reference)



IGKC MULTISPECIALTY HOSPITAL

(A Unit of Institute of Gastro and Kidney Care Pvt. Ltd.)

Patient Name : Mrs. JAYANTI ROUT
Age/Gender : 51Y(s)/Female
Address : KANTILO GHANASALIA , Nayagarh
Consultant Name: Dr. EYE CONSULTATION

UMR No : IMH33175
Reg. Date : 24-Feb-2025 10:13:58AM
Patient Type : Corporate
Reffer By :
Department : OPHTHALMOLOGY

H-Check mb

DV 6/9 i G 6/9
6/9 i G 6/9

Rpt Eye NAD

NV N 26 26
N 26 26

Glass prescription issued

Dr

— Sonofusion eye done - ok
are done N/A 20

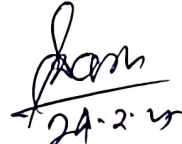
24-2-25

Dr. CSK Dash, MS(Eye)
Senior Eye Specialist
Regd. No-9505
IGKC Multispecialty Hospital
Bhubaneswar

IMH33175



OP66341





IGKC MULTISPECIALTY HOSPITAL

(A Unit of Institute of Gastro and Kidney Care Pvt. Ltd.)

Patient Name : Mrs. JAYANTI ROUT
Age/Gender : 51Y(s)/Female
Address : KANTILO GHANASALIA , Nayagarh
Consultant Name: Dr. GYNCOLOGY CONSULTATION

UMR No : IMH33175
Reg. Date : 24-Feb-2025 10:13:58AM
Patient Type : Corporate
Reffer By :
Department : GYNAECOLOGY

BP - 100/70 mmHg
PR - 86 bpm
SpO₂ - 97%
WT - 60 kg.

No gynecological Complaint

M/₄ - Attained Menopause
Since 4yr.

Denied for
PAP

No intervention Required

IMH33175



OP66340





IGKC MULTISPECIALTY HOSPITAL

(A Unit of Institute of Gastro and Kidney Care Pvt. Ltd.)

Patient Name : Mrs. JAYANTI ROUT
Age/Gender : 51Y(s)/Female
Address : KANTILO GHANASALIA , Nayagarh
Consultant Name: Dr. DENTAL CONSULTATION

UMR No : IMH33175
Reg. Date : 24-Feb-2025 10:13:58AM
Patient Type : Corporate
Reffer By :
Department : DENTAL

Dr. Jayanti Rout
Dr. Jayanti Rout

IMH33175



OP66337



Plot No. 43-44/1695, Ghatikia, Bhubaneswar - 751003
Phone : 0674-66 000 00, Email : igkchospital@gmail.com



IGKC MULTISPECIALTY HOSPITAL

(A Unit of Institute of Gastro and Kidney Care Pvt. Ltd.)

Patient Name : Mrs. JAYANTI ROUT
Age/Gender : 51Y(s)/Female
Address : KANTILO GHANASALIA , Nayagarh
Consultant Name: **Dr. ENT CONSULTATION**

UMR No : IMH33175
Reg. Date : 24-Feb-2025 10:13:58AM
Patient Type : Corporate
Reffer By :
Department : ENT

For routine check up.
No active complaints

Ear: B/L TMJ intact

Nose
Oral } NAD

Adv

- Acidic memory

3

IMH33175



OP66338





IGKC MULTISPECIALTY HOSPITAL

(A Unit of Institute of Gastro and Kidney Care Pvt. Ltd.)

Name : MRS.JAYANTI ROUT 51Y,
Age :
Ref. Doc : DR.K G BEHERA

Patient Id : IMH33175
Date : 24/02/2025
Done By :- Dr K G Behera / Dr. Shilpa Gadade USR

ECHOCARDIOGRAPHY REPORT

2D & M-MODE MEASUREMENTS :

Ao Diam	3.0 cm
LA Diam	2.6 cm
IVSd	1.1 cm
LVIDd	4.4 cm
LVPWd	1.1 cm
IVSs	1.3 cm
LVIDs	3.1 cm
LVPWs	1.2 cm

2D & M-MODE MEASUREMENTS :

LA/Ao	0.87
EDV(Teich)	90 ml
ESV(Teich)	37 ml
EF(Teich)	59%
%FS	31%
SV(Teich)	53 ml
LVd Mass (ASE)	170.34 g
RWT	0.48

MITRAL VALVE :

MV E Vel	0.92 m/s
MV DecT	214 ms
MV Dec Slope	4.3 m/s ²
MV A Vel	0.86 m/s
MV E/A Ratio	1.07

AORTIC VALVE :

AV Vmax	1.44 m/s
AV maxPG	8.31 mmHg

PULMONIC VALVE :

PV Vmax	1.06 m/s
PV maxPG	4.51 mmHg

TRICUSPID VALVE :

TR Vmax	1.52 m/s
TR maxPG	9.24 mmHg

2D STUDY :-

CHAMBERS :- NORMAL

CONTRACTIONS :- NORMAL

PERICARDIUM :- NORMAL

IAS :- INTACT

IVS :- INTACT

VALVE :- NORMAL

CONCLUSION :

NORMAL LVSF,EF-59%

NO RWMA

NO MR/NO AR

TRIVIAL TR/NO PAH

NO PE/CLOT/VEG

DR. SHILPA VINAYAK GADE
MD, DNB (MEDICINE), DM (CARDIOLOGY)
JUNIOR CONSULTANT CARDIOLOGIST

DR. KUMAR GAURAV BEHERA
MD, DM (CARDIOLOGY, PGI)
SENIOR CONSULTANT CARDIOLOGIST

IMH33175
51 Years

JAYANTI ROUTH
Female

2/24/2025 1:08:15 PM

Rate 61 Sinus rhythm.....normal P axis, V-rate 50-99

PR 176
QRSD 93
QT 411
QTc 414

--AXIS--

P 83
QRS 76
T 57

12 Lead; Standard Placement

- NORMAL ECG -

Unconfirmed Diagnosis

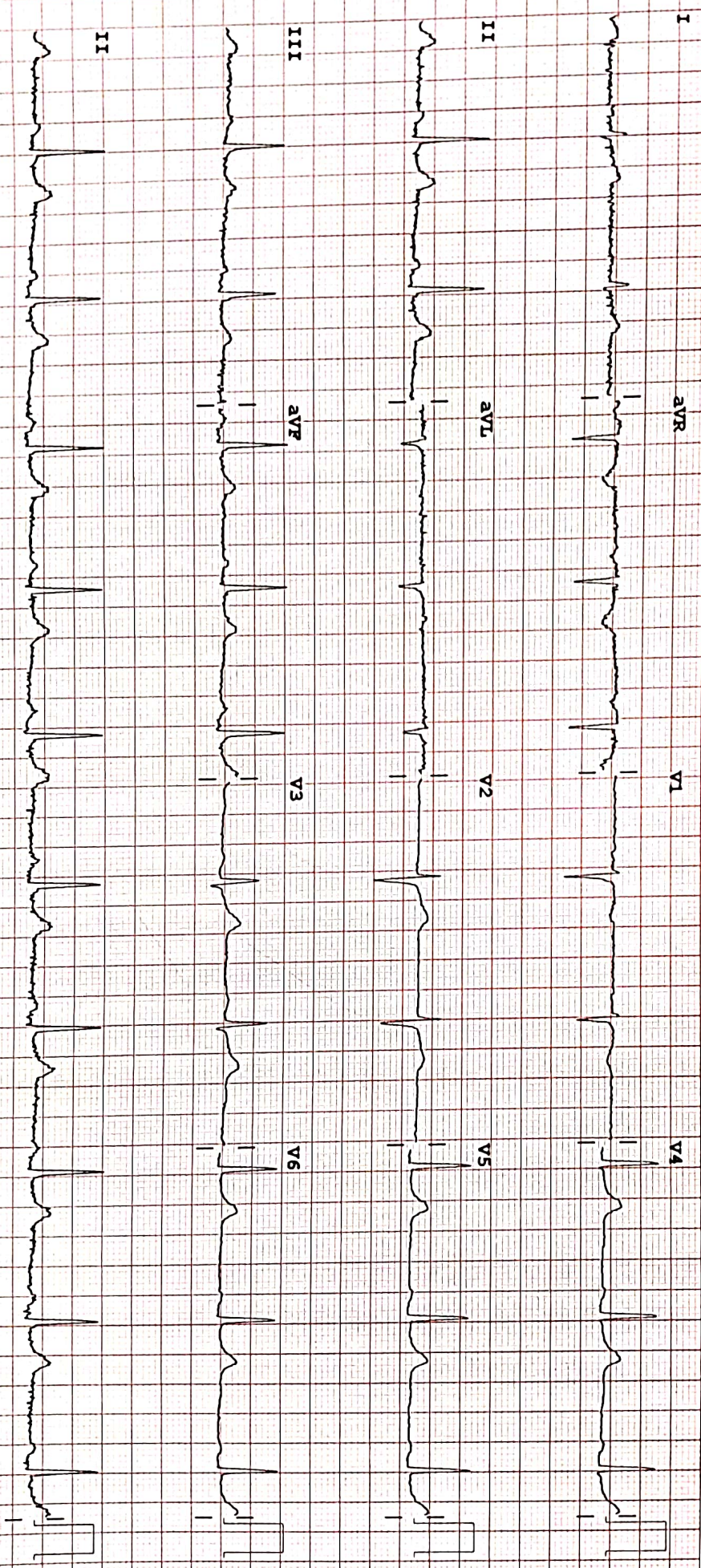

Device:

Speed: 25 mm/sec

Limb: 10 mm/mV

Chest: 10.0 mm/mV

PHILIPS

REORDER # M2483A

F 60~0.15-100 Hz

100B CL

P?



IGKC MULTISPECIALTY HOSPITAL

(A Unit of Institute of Gastro and Kidney Care Pvt. Ltd.)

Patient Name : Mrs. JAYANTI ROUT
Age/Gender : 51Y(s)/Female
Address : KANTILO GHANASALIA , Nayagarh
Consultant Name: Dr. PHYSICIAN CONSULTATION

UMR No : IMH33175
Reg. Date : 24-Feb-2025 10:13:58AM
Patient Type : Corporate
Reffer By :
Department : GENERAL MEDICINE

BP- 100/70mmHg.
Pn- 86b/m.
SpO2- 97%
Wt- 60kg

D Polyarthralgia.
Hypoaesthesia ->

Rx T. Shelcap (50) Times
o
10pm

Exp. DV for weekly
ONCE A WEEK.
o
Asod
Smel

Dfo gel L/A.
v/v

3
24/2/25

IMH33175



OP66339

