

Apollo.



THE UNION OF INDIA
MAHARASHTRA STATE MOTOR DRIVING LICENCE



DL No : MH02 20080221863
Valid Till : 17-11-2028 (NT)

DOI : 18-11-2008

DLD 21-01-2016

FORM 7
RULE 16 (2)

AUTHORISATION TO DRIVE FOLLOWING CLASS
OF VEHICLES THROUGHOUT INDIA

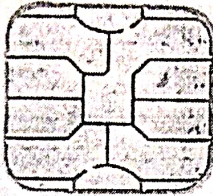

COV	DOI
LMV	18-11-2008
MCWG	18-11-2008

DOB : 09-05-1989 BG :

Name : SAVARDEKAR KARAN ARVIND
S/DW of: ARVIND SAVADEKAR
Add : 5, PLOT-28, A1 19TH ROAD,
SHANKAR NIWAS, KHAR (W), MUMBAI.
NEW METRO MTS

PiN : 400052

Signature & ID of Issuing Authority: *Sadhu* MH02 2016467

[Signature]
Signature/Thumb
Impression of Holder

35/M

[Signature]
Savardekar

"DR. PLUS HEALTHCARE CENTRE"
NATHANI HEIGHTS', B-WING,
42, MUMBAI CENTRAL (EAST)

[Signature]
DR. HARI CHITABLANI
M.B.B.S.F.C.C.P. (RESIDENTIAL) PGDHHM, PGDMLS
FELLOW INTENSIVE CARE
MMC REG. NO. - 91702

MER- MEDICAL EXAMINATION REPORT

Date of Examination	26/10/2024		
NAME	KARAN ARVIND SAVARDEKAR		
AGE	35	Gender	MALE
HEIGHT(cm)	165	WEIGHT (kg)	70
B.P.	110/70		
ECG	WNL		
X Ray	WNL		
Vision Checkup	Color Vision : (N)		
	Far Vision Ratio : BE - 6/24		
	Near Vision Ratio : BE - NB		
Present Ailments	KIDNEY HTN : 10 yrs - on Telma-AMK		
Details of Past ailments (If Any)	Not Significant		
Comments / Advice : <u>She /He is Physically Fit</u>	Fit		

 Signature with Stamp of Medical Examiner

DR. HARI CHHABLANI
 M.B.B.S.F.C.C.P. (P) PGDHHM, PGDMLS
 FELLOW INTENSIVE CARE
 MMC REG. NO. - 91702

CERTIFICATE OF MEDICAL FITNESS

This is to certify that I have conducted the clinical examination

of _____ on _____

After reviewing the medical history and on clinical examination it has been found that he/she is

	Tick
<ul style="list-style-type: none"> • Medically Fit 	<input type="checkbox"/>
<ul style="list-style-type: none"> • Fit with restrictions/recommendations <p>Though following restrictions have been revealed, in my opinion, these are not impediments to the job.</p> <p>1.....</p> <p>2.....</p> <p>3.....</p> <p>However the employee should follow the advice/medication that has been communicated to him/her.</p> <p>Review after _____</p>	<input type="checkbox"/>
<ul style="list-style-type: none"> • Currently Unfit. <p>Review after _____ recommended</p>	<input type="checkbox"/>
<ul style="list-style-type: none"> • Unfit 	<input type="checkbox"/>

Dr. _____
Medical Officer
The Apollo Clinic, (Location)

This certificate is not meant for medico-legal purposes

DR-PLUS HEALTHCARE CENTRE - MUMBAI CENTRAL

84 / KARAN SAVARDEKAR / 35 Y / M

Heart Rate : 92 bpm / Tested On : 26-Oct-24 10:34:03 / HF 0.05 Hz - LF 35 Hz / Notch 50 Hz / Sn 1.00 Cm/mV / Sw 25 mm/s

Ref'd By: DR. HARI CHAABLANI

ECG

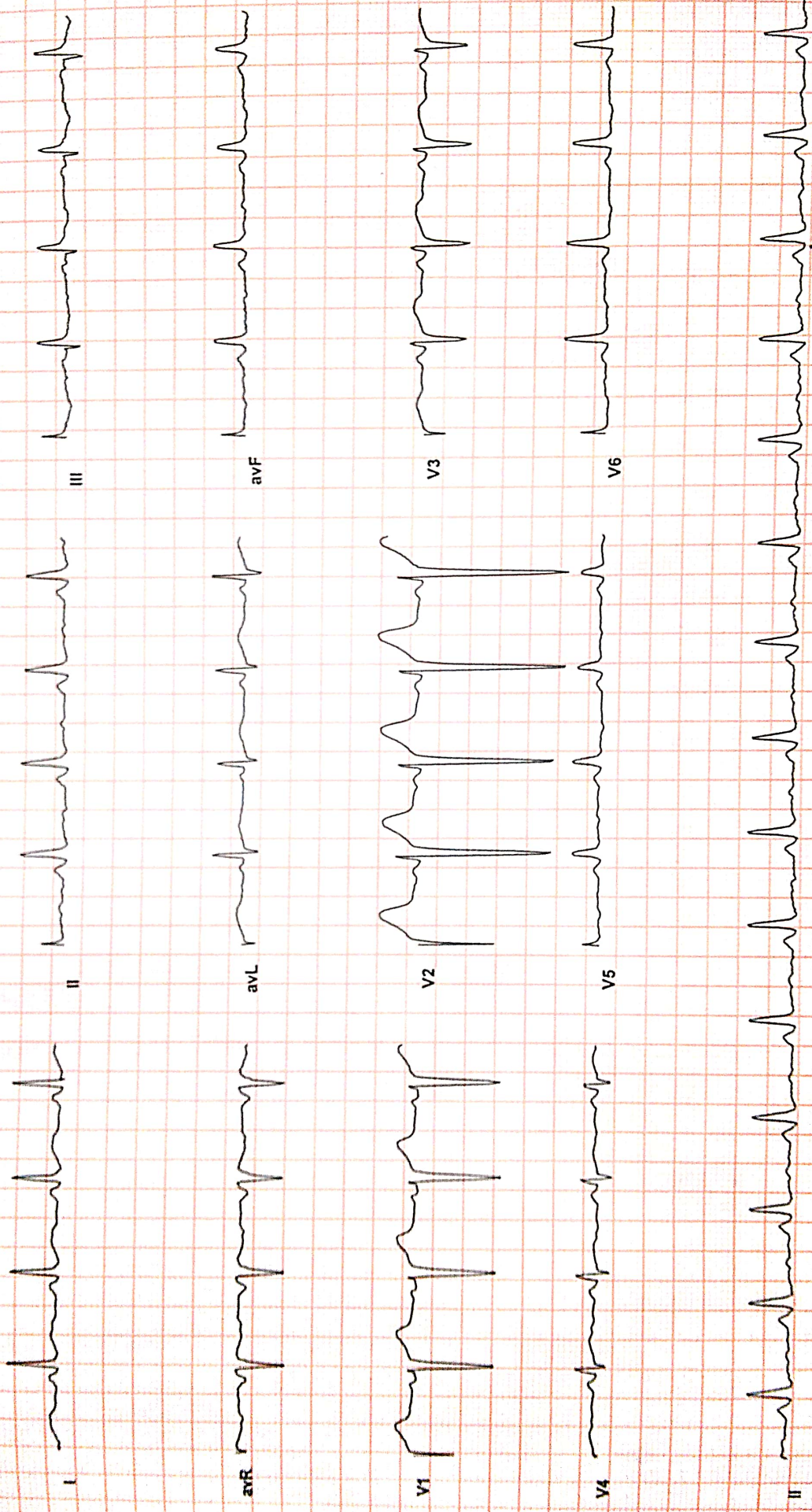

DR. PURVI CHAABLANI
M.B.B.S. (Diploma in Cardiology)
Consultant Physician
Reg. No. 70707
Reported By: DR. PURVI CHAABLANI

WNL



Dr-Plus Healthcare Centre

NATHANI HEIGHTS, B-Wing, Shop No. 51, Ground Floor, Opp. Mumbai Central Station (East), Mumbai - 400 008.

NAME : KARAN SAVARDEKAR Centre Details : DR-PLUS HEALTH CARE CENTRE
AGE : 35 Yrs SEX : MALE Referred By : SELF
Collection Date : 26/10/2024. Report Date : 26/10/2024.

COMPLETE BLOOD COUNT

TEST	RESULT	NORMAL RANGE	UNITS
R.B.C.COUNT	4.0	3.8 TO 4.8	Millions/cumm.
HAEMOGLOBIN	13.3	13 TO 15	Gms.%
PACKED CELL VOLUME	39.4	36 TO 46	%
MEAN CELL VOLUME	88.4	83 TO 101	fl.
MEAN CELL HAEMOGLOBIN	30.3	27 TO 32	pg.
MEAN CELL HB.CONC.	32.7	31.5 TO 34.5	%
TOTAL W.B.C. COUNT	8822	4000 TO 10000	Cells.cumm.
PLATELET COUNT	2.12	1.5 TO 4	Lakhs/cumm.

DIFFERENTIAL COUNT

NEUTROPHILS	59	40 TO 75	%
LYMPHOCYTES	31	20 TO 40	%
EOSINOPHILS	03	01 TO 06	%
MONOCYTES	07	02 TO 10	%
BASOPHILS	00	00 TO 02	%
R.D.W.	12.4	11.5 TO 14.5	%

1	Erythrocyte Sedimentation Rate: 14	20 mm at end of 1 hour	Method : Westergrens
---	------------------------------------	------------------------	----------------------

Rakesh Patkar
Dr. Rakesh Patkar
MBBS (Gold Medalist), MD
(Seth G.S. Medical College), DNB,
DipRCPath UK, FSSO, MNAMS, MIAC



Dr-Plus Healthcare Centre

NATHANI HEIGHTS, B-Wing, Shop No. 51, Ground Floor, Opp. Mumbai Central Station (East), Mumbai - 400 008.

NAME : KARAN SAVARDEKAR	Centre Details : DR-PLUS HEALTH CARE CENTRE
AGE : 35 Yrs SEX : MALE	Referred By : SELF
Collection Date : 26/10/2024.	Report Date : 26/10/2024.

Investigation	Observed Value	Reference Range Unit
<u>Urine Complete</u>		
1 -Specific Gravity	1.024	1.000 - 1.035
2 -pH-value	6.1	
3- Color	Clear	
Bio-Chemical Examination		
5- Leukocytes	Negative	Negative
6- Nitrite	Negative	Negative
7- Protein	Negative	Negative
8- Urine Glucose	Negative	Negative
9- Ketones	Negative	Negative
10-Urobilinogen	Negative	Normal
11 -Bilirubin	Negative	Negative
12 -Blood	Negative	Negative
<u>Microscopic Examination</u>		
13 -Erythrocytes	0-1	< 4 Cells/hpf
14 -Epithelial Cells	8-10	Cells/hpf
15 -Casts	Absent	Absent
16 -Crystals	Absent	Absent
17- Pus Cells	1-2	< 5 Cells/hpf
18 -Others	Absent	

Dr. Rakesh Patkar
MBBS (Gold Medalist), MD
(Seth G.S. Medical College), DNB,
DipRCpathUK, FSSO, MNAMS, MIAC



Dr-Plus Healthcare Centre

NATHANI HEIGHTS, B-Wing, Shop No. 51, Ground Floor, Opp. Mumbai Central Station (East), Mumbai - 400 008.

NAME : KARAN SAVARDEKAR
AGE : 35 Yrs SEX : MALE
Collection Date : 26/10/2024.

Centre Details : DR-PLUS HEALTH CARE CENTRE
Referred By : SELF
Report Date : 26/10/2024.

DEPARTMENT OF BIOCHEMISTRY AND IMMUNOASSY.

Fasting Blood Sugar	81.3	70-100 mg%
PPBS	104.9	110 TO 140 mg%

S. Creatinine	0.95	0.5-1.2 mg%
Blood Urea Nitrogen (BUN)	14.3	7-21 mg%
BUN/CREAT	15.0	

S. Bilirubin	0.92	0.3-1.3mg%
(a) Direct	0.53	0.0-0.8 mg%
(b) Indirect	0.39	0.0-0.5 mg%
SGPT (ALT)	37.2	05-40 IU

BLOOD GROUP	"AB" POSITIVE"	
-------------	----------------	--

Dr. Rakesh Patkar
MBBS (Gold Medalist), MD
(Seth G.S. Medical College), DNB,
DipRCPathUK, FSSO, MNAMS, MIAC



 GPS Map Camera



Mumbai, Maharashtra, India
Mumbai Central, Nathani Heights Commercial, b'wing, shop No 57
Ground Floor, Mumbai Central, Mumbai, Maharashtra 400008, India
Lat 18.968827° Long 72.819604°
26/10/24 08:52 AM GMT +05:30