



बैंक ऑफ़ बड़ोदा
Bank of Baroda

नाम

प्रयाग विजयराव गायगोल

Name

PRAYAG VIJAYRAO GAYGOL

कर्मचारी .कूट क्र

E.C. No.

183464

जारीकर्ता प्राधिकारी

Issuing Authority

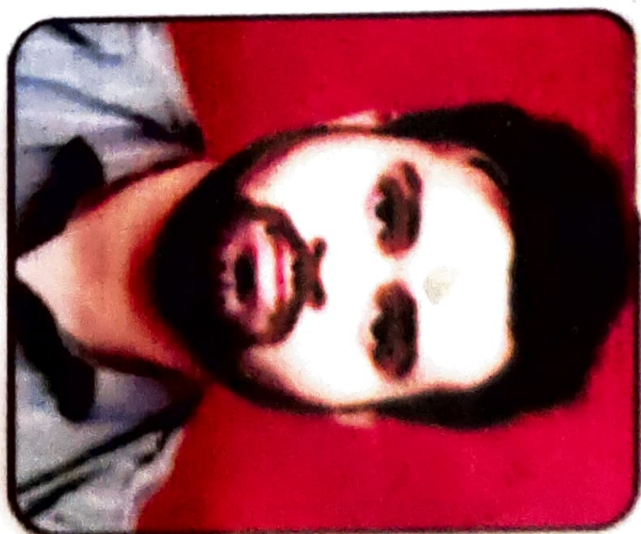

धारक के हस्ताक्षर

Signature Holder's

प्रति,

समन्वयक,
MediWheel (M/s. Arcofemi Healthcare Pvt. Ltd.)

महोदय/ महोदया,

विषय: बैंक ऑफ़ बड़ौदा के कर्मचारियों के लिए वार्षिक स्वास्थ्य जांच।

हम आपको सूचित करना चाहते हैं कि हमारे कर्मचारी जिनका विवरण निम्नानुसार है हमारे करार के अनुसार आपके द्वारा उपलब्ध कराई गई कैशलेस वार्षिक स्वास्थ्य जांच सुविधा का लाभ लेना चाहते हैं।

	कर्मचारी विवरण
नाम	MR. GAYGOL PRAYAG VIJAYRAO
क.कू.संख्या	183464
पदनाम	CREDIT
कार्य का स्थान	NAVSARI, ASHA NAGAR
जन्म की तारीख	14-04-1996
स्वास्थ्य जांच की प्रस्तावित तारीख	09-11-2024
बुकिंग संदर्भ सं.	24D183464100120764E

यह अनुमोदन/ संस्तुति पत्र तभी वैध माना जाएगा जब इसे बैंक ऑफ़ बड़ौदा के कर्मचारी आईडी कार्ड की प्रति के साथ प्रस्तुत किया जाएगा। यह अनुमोदन पत्र दिनांक 09-11-2024 से 31-03-2025 तक मान्य है। इस पत्र के साथ किए जाने वाले चिकित्सा जांच की सूची अनुलग्नक के रूप में दी गई है। कृपया नोट करें कि उक्त स्वास्थ्य जांच हमारी टाई-अप व्यवस्था के अनुसार कैशलेस सुविधा है। हम अनुरोध करते हैं कि आप हमारे कर्मचारी के स्वास्थ्य जांच संबंधी आवश्यकताओं पर उचित कार्रवाई करें तथा इस संबंध में अपनी सर्वोच्च प्राथमिकता तथा सर्वोत्तम संसाधन उपलब्ध कराएं। उपर्युक्त सारणी में दी गई कर्मचारी कूट संख्या एवं बुकिंग संदर्भ संख्या का उल्लेख अनिवार्य रूप से इनवॉइस में किया जाना चाहिए।

हम इस संबंध में आपके सहयोग की अपेक्षा करते हैं।

भवदीय,

हस्ता/-

(मुख्य महाप्रबंधक)

मा.सं.प्र. एवं विपणन

बैंक ऑफ़ बड़ौदा

(नोट: यह कंप्यूटर द्वारा जनरेट किया गया पत्र है। हस्ताक्षर की आवश्यकता नहीं है। कृपया किसी भी स्पष्टीकरण के लिए MediWheel (M/s. Arcofemi Healthcare Pvt. Ltd.) से संपर्क करें।)

LETTER OF APPROVAL / RECOMMENDATION

To,

The Coordinator,
MediWheel (M/s. Arcofemi Healthcare Pvt. Ltd.)

Dear Sir / Madam,

Sub: Annual Health Checkup for the employees of Bank of Baroda

This is to inform you that the following employee wishes to avail the facility of Cashless Annual Health Checkup provided by you in terms of our agreement.

PARTICULARS	EMPLOYEE DETAILS
NAME	MR. GAYGOL PRAYAG VIJAYRAO
EC NO.	183464
DESIGNATION	CREDIT
PLACE OF WORK	NAVSARI, ASHA NAGAR
BIRTHDATE	14-04-1996
PROPOSED DATE OF HEALTH CHECKUP	09-11-2024
BOOKING REFERENCE NO.	24D183464100120764E

This letter of approval / recommendation is valid if submitted along with copy of the Bank of Baroda employee id card. This approval is valid from **09-11-2024** till **31-03-2025** The list of medical tests to be conducted is provided in the annexure to this letter. Please note that the said health checkup is a **cashless facility** as per our tie up arrangement. We request you to attend to the health checkup requirement of our employee and accord your top priority and best resources in this regard. The EC Number and the booking reference number as given in the above table shall be mentioned in the invoice, invariably.

We solicit your co-operation in this regard.

Yours faithfully,

Sd/-

Chief General Manager
HRM & Marketing Department
Bank of Baroda

(Note: This is a computer generated letter. No Signature required. For any clarification, please contact MediWheel (M/s. Arcofemi Healthcare Pvt. Ltd.))

List of tests & consultations to be covered as part of Annual Health Check-up

S.No.	For Male	For Female
1	CBC	CBC
2	ESR	ESR
3	Blood Group & RH Factor	Blood Group & RH Factor
4	Blood and Urine Sugar Fasting	Blood and Urine Sugar Fasting
5	Blood and Urine Sugar PP	Blood and Urine Sugar PP
6	Stool Routine	Stool Routine
	Lipid Profile	Lipid Profile
7	Total Cholesterol	Total Cholesterol
8	HDL	HDL
9	LDL	LDL
10	VLDL	VLDL
11	Triglycerides	Triglycerides
12	HDL/ LDL ratio	HDL/ LDL ratio
	Liver Profile	Liver Profile
13	AST	AST
14	ALT	ALT
15	GGT	GGT
16	Bilirubin (total, direct, indirect)	Bilirubin (total, direct, indirect)
17	ALP	ALP
18	Proteins (T, Albumin, Globulin)	Proteins (T, Albumin, Globulin)
	Kidney Profile	Kidney Profile
19	Serum Creatinine	Serum Creatinine
20	Blood Urea Nitrogen	Blood Urea Nitrogen
21	Uric Acid	Uric Acid
22	HBA1C	HBA1C
23	Routine Urine Analysis	Routine Urine Analysis
24	USG Whole Abdomen	USG Whole Abdomen
	General Tests	General Tests
25	X Ray Chest	X Ray Chest
26	ECG	ECG
27	2D/3D ECHO / TMT	2D/3D ECHO / TMT
28	Stress Test	Gynaec Consultation
29	PSA Male (above 40 years)	Pap Smear (above 30 years) & Mammography (above 40 years)
30	Thyroid Profile (T3, T4, TSH)	Thyroid Profile (T3, T4, TSH)
31	Dental Check-up Consultation	Dental Check-up Consultation
32	Physician Consultation	Physician Consultation
33	Eye Check-up Consultation	Eye Check-up Consultation
34	Skin/ENT Consultation	Skin/ENT Consultation

YASHFEEN IMAGING & RADIOLOGY DEPARTMENT

MANAGED BY :- YASHFEEN FOUNDATION

VIRAVAL, NAVSARI. 396 445. PHONE : (H) (02637) 235725

Website : www.yashfeenhospital.in E-mail : info@yashfeenhospital.in

Name	PRAYAG VIJAYRAO GAYGOL	Age	28Y/M
Ref by Dr	SELF	Date	09/11/2024

USG ABDOMEN (SCREENING)

Liver appears normal in size & shape with normal echopattern.
No e/o focal or diffuse lesion. IHBR appear normal.
PV and CBD appear normal.

Gall bladder appears distended & normal in shape & size. No e/o calculus or mass seen.
Walls appear normal.

Pancreas appears normal in size and echogenicity. No e/o focal or diffuse lesion.

Spleen appears normal in size and shows normal echopattern. No e/o focal lesion.

Both Kidneys appear normal in size and echopattern. CM Differentiation is preserved.
No e/o calculus or hydronephrosis on either side.
Perirenal spaces appear normal on either side.
Suprarenal regions appear normal on either side. No e/o mass lesion.

Bladder is empty (due to non-compliance of patient). Adv: Follow up USG with normally distended bladder.

RIF region appears normal.

No e/o ascites.

IMPRESSION:

No significant abnormality detected.



Dr. DHARMESH DESAI
(M.D. Radiology)
Reg. No. G. 45284
Dr. Dharmesh Desai
YASHFEEN GROUP OF HOSPITAL

Please contact immediately for any typographical error.

This is only professional opinion, not a final diagnosis. Kindly correlate clinically. Not valid for medicolegal purpose.

SINUS RHYTHM
NORMAL ECG

UNCONFIRMED REPORT
Reviewed by:

Signed by:

Date:

Dr. Piyush B. CHAUDHARI
M.D. Medicine
Reg. No. G-21518



09-11-2024 12:12:47

Vent. Rate: 66 BPM
PR int: 146 ms
QRS dur: 109 ms
QT/QTc: 365/379 ms
P-R-T axes: 17 29 15
Avg. RR: 897 ms
QTcB: 385 ms
QTcF: 378 ms

PRAYAG ,
ID:
DOB:
28 Years , , ,
Female , Unknown
Med.:
Location:
Referring Physician:
Notes:

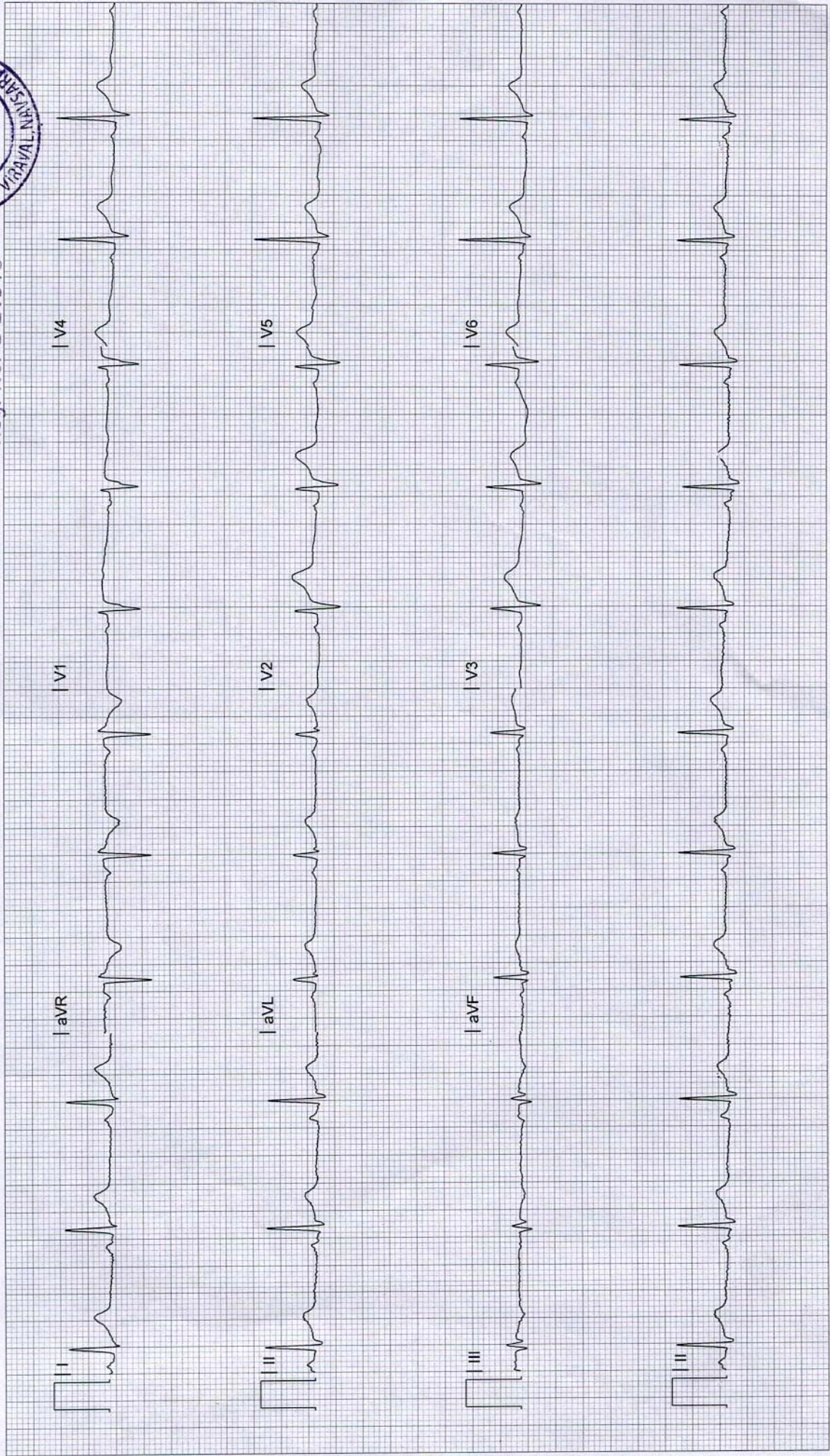



YASHFEEN CARDIAC HOSPITAL

EYE DEPARTMENT

Chief Complaint : *Routin checkup*

Medical History : ~~DM / HT / Asthama / Allergy / Heart / Thyroid / TB / Anticoagulants~~

Family History : *Mto Accident - 2004*

Past Ocular History :

Ocular Trauma :

Visual Acuity : *Path 20/20*

IOP :

	RIGHT EYE (PH.....)				LEFT
	Sph.	Cyl.	Axis	V/A	Sph.
Distance					
Near					

POTEC PLM-8888 PD
09/11/2024 12:37:58
NO: 82788
NAME:

Cyl From: +/- ABBE: 42[d]

<R> SPH CYL AX
-0.75 +0.00 0

<L> SPH CYL AX
-1.00 +0.00 0

YASHFEEN CARDIAC HOSPITAL
NAVSARI.

Constant/Distance/Reading/Bi-Focal/Progressive/Se

- 0.75 - 0.50 174
S.E. - 1.00

SLE :

med

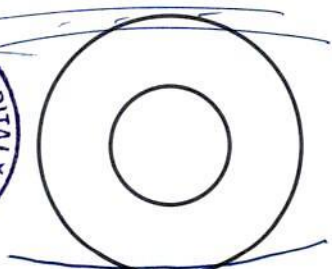

PD: 65.0
KRT. DATA
<R> D MM A
R1 43.50 7.74 175
R2 44.50 7.60 85
AVE 44.00 7.67
CYL: -1.00 175
<L> D MM A
R1 43.50 7.75 173
R2 44.75 7.56 83
AVE 44.25 7.66
CYL: -1.25 173

Piyush B. Chaudhari
Dr. PIYUSH B. CHAUDHARI
M.D. Medicine
Reg. No. G-21518

TOPCON

YASHFEEN CARDIAC
HOSPITAL. NAVSARI



YASHFEEN CARDIAC HOSPITAL™

At. & Po. Viraval, Navsari. 396 445. Phone (H) (02637) 235725

Website : www.yashfeenhospital.in E-mail : info@yashfeenhospital.in
(For Laboratory Reports Only)



Patient Name : PRAYAG VIJAYRAO GAYGOL

Age : 28 Years Sex : M

Ref By Dr. : -

Area : Nava Asarm Date : 09/11/2024

Sample Time : 09/11/2024 11:54 No : 40

Time : 2:42PM

HAEMOGRAM

Test	Findings	UOM	Normal Range
HAEMOGLOBIN	16.1	g/dl	M-13.5-17.0 gm/dl F-11.5-15.5 gm/dl
HAEMOGRAM			
RED BLOOD CELL	5.20	10 ⁶ /μL	3.76-5.70
TOTAL LEUCOCYTE COUNT	6200	10 ³ /μL	4,000-11,000cells/cumm
Differential Count			
Neutrophil	50	%	40-75 %
Lymphocytes	44	%	20-40 %
Eosinophil	2	%	01-06 %
Monocytes	4	%	02-10 %
Basophils	0	%	00-00 %
PLATELET COUNT	191000	10 ³ /μL	1.5-5.5 Lacs/cumm
RBC INDICES			
P.C.V.	46.8	%	Male-40-56%, Female-37-47%
M.C.V.	90.0	fL	76.0-94.0
M.C.H.	31.0	pg	27.0-30.0
M.C.H.C.	34.4	g/dl	30.0-35.0
E.S.R.(1 hour)	2	mm/hr.	Male-5-10 mm/hr, Female-5-20 mm/hr



Dr. PIYUSH B. CHAUDHARI
M.D. Medicine
Reg. No. G-21518

Remarks

Designed By : Sarita Infotech Pvt. Ltd., Navsari

Yashfeen Cardiac Hospital

Reth
signature

Thanks for Reference

Technician



YASHFEEN CARDIAC HOSPITAL™

At. & Po. Viraval, Navsari. 396 445. Phone (H) (02637) 235725

Website : www.yashfeenhospital.in E-mail : info@yashfeenhospital.in
(For Laboratory Reports Only)



Patient Name : PRAYAG VIJAYRAO GAYGOL

Age : 28 Years Sex : M

Ref By Dr. : -

Area : Nava Asarm Date : 09/11/2024

Sample Time : 09/11/2024 11:54 No : 40

Time : 2:43PM

HAEMOGLOBIN A1 C ESTIMATION

Test	Findings	UOM	Normal Range
Hb A1C	5.6	%	>8 :Action Suggested, 7-8 :Good Control, <7 :Goal, 6-7 :Near Normal Glycemia, <6 :Non-diabetic Level
Technique METHOD - HPLC		-	
Mean Blood Glucose	114.2	mg/dL	



Dr. PIYUSH B. CHAUDHARI
M.D. Medicine
Reg. No. G-21518

Remarks

Designed By : Sarita Infotech Pvt. Ltd., Navsari

Yashfeen Cardiac Hospital

Amrasis
Signature

Thanks for Reference

Technician



YASHFEEN CARDIAC HOSPITAL™

At. & Po. Viraval, Navsari. 396 445. Phone (H) (02637) 235725

Website : www.yashfeenhospital.in E-mail : info@yashfeenhospital.in
(For Laboratory Reports Only)



Patient Name : PRAYAG VIJAYRAO GAYGOL

Age : 28 Years Sex : M

Ref By Dr. : -

Area : Nava Asarm Date : 09/11/2024

Sample Time : 09/11/2024 11:54 No : 40

Time : 2:43PM

LIPID PROFILE TEST REPORT

Test	Findings	UOM	Normal Range
S.CHOLESTEROL	199.5	mg/dL	<200:Desirable, 200-239:Borderline High, >=240:High
HDL CHOLESTEROL	41.3	mg/dL	<40:Low(High Risk), >=60:High(Low Risk)
LDL CHOLESTEROL	147.2	mg/dL	<100.0: Optimal, 100.0-129.0: Nearoptimal/ Aboveoptimal, 130.0-159.0:Borderline High, 160.0-189.0:High, >=190.0:Very High
VLDL CHOLESTEROL	17.6	mg/dL	Upto 40.0 mg/dL
S.TRIGLYCERIDES	88.1	mg/dL	<150.0:Normal, 150.0-199.0:Borderline high, 200.0-499.0:High, >=500.0:Very High
CHOL/ HDL RATIO	4.8	mg/dL	LESS THAN 5.0
LDL/ HDL RATIO	3.6	mg/dL	LESS THAN 5.0
REMARK	-	-	-



Dr. Piyush B. Chaudhari
M.D. Medicine
Reg. No. G-21518

Remarks

Designed By : Sarita Infotech Pvt. Ltd., Navsari

Yashfeen Cardiac Hospital

Piyush B. Chaudhari

Signature

Thanks for Reference

Technician



YASHFEEN CARDIAC HOSPITAL™

At. & Po. Viraval, Navsari. 396 445. Phone (H) (02637) 235725

Website : www.yashfeenhospital.in E-mail : info@yashfeenhospital.in
(For Laboratory Reports Only)



Patient Name : PRAYAG VIJAYRAO GAYGOL

Age : 28 Years Sex : M

Ref By Dr. : -

Area : Nava Asarm Date : 09/11/2024

Sample Time : 09/11/2024 11:55 No : 40

Time : 2:43PM

LIVER FUNCTION TEST REPORT

Test	Findings	UOM	Normal Range
TOTAL BILIRUBIN	1.0	mg/dL	0-1.0 mg/dL
DIRECT BILIRUBIN	0.3	mg/dL	0-0.8 mg/dL
INDIRECT BILIRUBIN	0.7	mg/dL	0-0.2 mg/dL
SGPT	49.0	U/L	Below 40.0 U/L
S.ALKALINE PHOSPHATASE	89.7	U/L	Child-170.0-515.0 U/L, Adults-37.0-147.0 U/L
TOTAL PROTEIN	7.0	g/dl	6.0-8.0 g/dl
ALBUMIN	5.0	g/dl	3.0-5.0 g/dl
GLOBULIN	2.0	g/dl	3.0-3.5 g/dl
A/G	2.5	g/dl	
SGOT	26.8	U/L	Below 40.0 U/L



P. Chaudhari
Dr. PIYUSH B. CHAUDHARI
M.D. Medicine
Reg. No. G-21518

Remarks

Designed By : Sarita Infotech Pvt. Ltd., Navsari

Yashfeen Cardiac Hospital

Amrasis

Signature

Thanks for Reference

Technician



YASHFEEN CARDIAC HOSPITAL™

At. & Po. Viraval, Navsari. 396 445. Phone (H) (02637) 235725

Website : www.yashfeenhospital.in E-mail : info@yashfeenhospital.in
(For Laboratory Reports Only)



Patient Name : PRAYAG VIJAYRAO GAYGOL

Age : 28 Years Sex : M

Ref By Dr. : -

Area : Nava Asarm Date : 09/11/2024

Sample Time : 09/11/2024 11:55 No : 40

Time : 2:43PM

GGT TEST REPORT

Test	Findings	UOM	Normal Range
SERUM GGT	22.0	U/L	10.0-71.0 U/L



Dr. Piyyush B. Chaudhari
Dr. PIYUSH B. CHAUDHARI
M.D. Medicine
Reg. No. G-21518

Remarks

Designed By : Sarita Infotech Pvt. Ltd., Navsari

Yashfeen Cardiac Hospital

Signature
signature

Thanks for Reference

Technician



YASHFEEN CARDIAC HOSPITAL™

At. & Po. Viraval, Navsari. 396 445. Phone (H) (02637) 235725

Website : www.yashfeenhospital.in E-mail : info@yashfeenhospital.in
(For Laboratory Reports Only)



Patient Name : PRAYAG VIJAYRAO GAYGOL

Age : 28 Years Sex : M

Ref By Dr. : -

Area : Nava Asarm Date : 09/11/2024

Sample Time : 09/11/2024 11:55 No : 40

Time : 2:43PM

RENAL FUNCTION TEST REPORT

Test	Findings	UOM	Normal Range
S.CREATININE	0.7	mg/dL	Male-0.9-1.4 mg/dL, Female-0.8-1.2 mg/dL
S.URIC ACID	7.0	mg/dL	Male:3.5-7.2 mg/dL, Female:2.6-6.0 mg/dL
BLOOD UREA NITROGEN	7.1	mg/dL	4.7-23.0 mg/dL



Dr. PiYush B. Chaudhari
Dr. PIYUSH B. CHAUDHARI
M.D. Medicine
Reg. No. G-21518

Remarks

Designed By : Sarita Infotech Pvt. Ltd., Navsari

Yashfeen Cardiac Hospital

Amrisha

Signature

Thanks for Reference

Technician



YASHFEEN CARDIAC HOSPITAL™

At. & Po. Viraval, Navsari. 396 445. Phone (H) (02637) 235725

Website : www.yashfeenhospital.in E-mail : info@yashfeenhospital.in
(For Laboratory Reports Only)



Patient Name : PRAYAG VIJAYRAO GAYGOL

Age : 28 Years Sex : M

Ref By Dr. : -

Area : Nava Asarm Date : 09/11/2024

Sample Time : 09/11/2024 11:55 No : 40

Time : 2:44PM

BLOOD SUGAR TEST REPORT

Test	Findings	UOM	Normal Range
BIOCHEMICAL TEST			
RANDOM BLOOD SUGAR	97.8	mg/dL	upto 140.0 mg/dL



Dr. PIYUSH B. CHAUDHARI
M.D. Medicine
Reg. No. G-21518

Remarks

Designed By : Sarita Infotech Pvt. Ltd., Navsari

Yashfeen Cardiac Hospital

Amrishi
Signature

Thanks for Reference

Technician



YASHFEEN CARDIAC HOSPITAL™

At. & Po. Viraval, Navsari. 396 445. Phone (H) (02637) 235725

Website : www.yashfeenhospital.in E-mail : info@yashfeenhospital.in
(For Laboratory Reports Only)



Patient Name : PRAYAG VIJAYRAO GAYGOL Age : 28 Years Sex : M
Ref By Dr. : - Area : Nava Asarm Date : 09/11/2024
Sample Time : 09/11/2024 11:55 No : 40 Time : 2:44PM

THYROID FUNCTION TEST REPORT

Test	Findings	UOM	Normal Range
T3 (TRIODOXYRONE)	1.25	ng/ml	Newborns:0.73-2.88, 6 Days-3 Months:0.80-2.75, 4-12Months:0.86-2.65, 1-6 Years:0.92-2.48, 7-11 Years:0.93-2.31, 12-20Years:0.91-2.18, Adults:0.80-2.00
T4(THYROXINE)	10.24	µg/dl	Newborns:5.04-18.5, 6 Days-3 Months:5.41-17.0, 4-12 Months:5.67-16.0, 1-6 Years:5.95-14.7, 7-11 Years:5.99-13.8, 12-20 Years:5.91-13.2, Adults:5.10-14.1
TSH	0.92	µIU/ml	Newborns:0.70-15.2, 6 Days-3 Months:0.72-11.0, 4-12 Months:0.73-8.35, 1-6 Years:0.70-5.97, 7-11 Years:0.60-4.84, 12-20 Years:0.51-4.30, Adults:0.27-4.20

TECHNIQUE

ELECTROCHEMILUMINESCEN
CE



Dr. PIYUSH B. CHAUDHARI
M.D. Medicine
Reg. No. G-21518

Remarks

Designed By : Sarita Infotech Pvt. Ltd., Navsari

Yashfeen Cardiac Hospital

Signature

Thanks for Reference

Technician



YASHFEEN CARDIAC HOSPITAL™

At. & Po. Viraval, Navsari. 396 445. Phone (H) (02637) 235725

Website : www.yashfeenhospital.in E-mail : info@yashfeenhospital.in
(For Laboratory Reports Only)



Patient Name : PRAYAG VIJAYRAO GAYGOL
Ref By Dr. : -
Sample Time : 09/11/2024 11:55 No : 40

Age : 28 Years Sex : M
Area : Nava Asarm Date : 09/11/2024
Time : 2:44PM

ROUTINE URINE ANALYSIS

Test	Findings	UOM	Normal Range
PHYSICAL EXAMINATION			
Quantity	-	-	
Colour	YELLOW	-	
Appearance	CLEAR	-	
Reaction	ACIDIC	-	
Sp. Gravity	1.004	-	
CHEMICAL EXAMINATION			
U.Albumin	NIL	-	
Sugar	NIL	-	
Acetone	NIL	-	
Bile Salt	NIL	-	
Bile Pigment	NIL	-	
Occult Blood	NIL	-	
MICROSCOPIC EXAMINATION			
Pus Cells	1-2	/hpf	
Epithelial cells	1-2	/hpf	
Red cells	ABSENT	/hpf	
Casts	-	/hpf	
Crystals	-	/hpf	
Others	BACTERIA {+} SEEN	/hpf	



P. Chaudhari
Dr. PIYUSH B. CHAUDHARI
M.D. Medicine
Reg. No. G-21518

Remarks

Designed By : Sarita Infotech Pvt. Ltd., Navsari

Yashfeen Cardiac Hospital

Retu
signature

Thanks for Reference

Technician

R

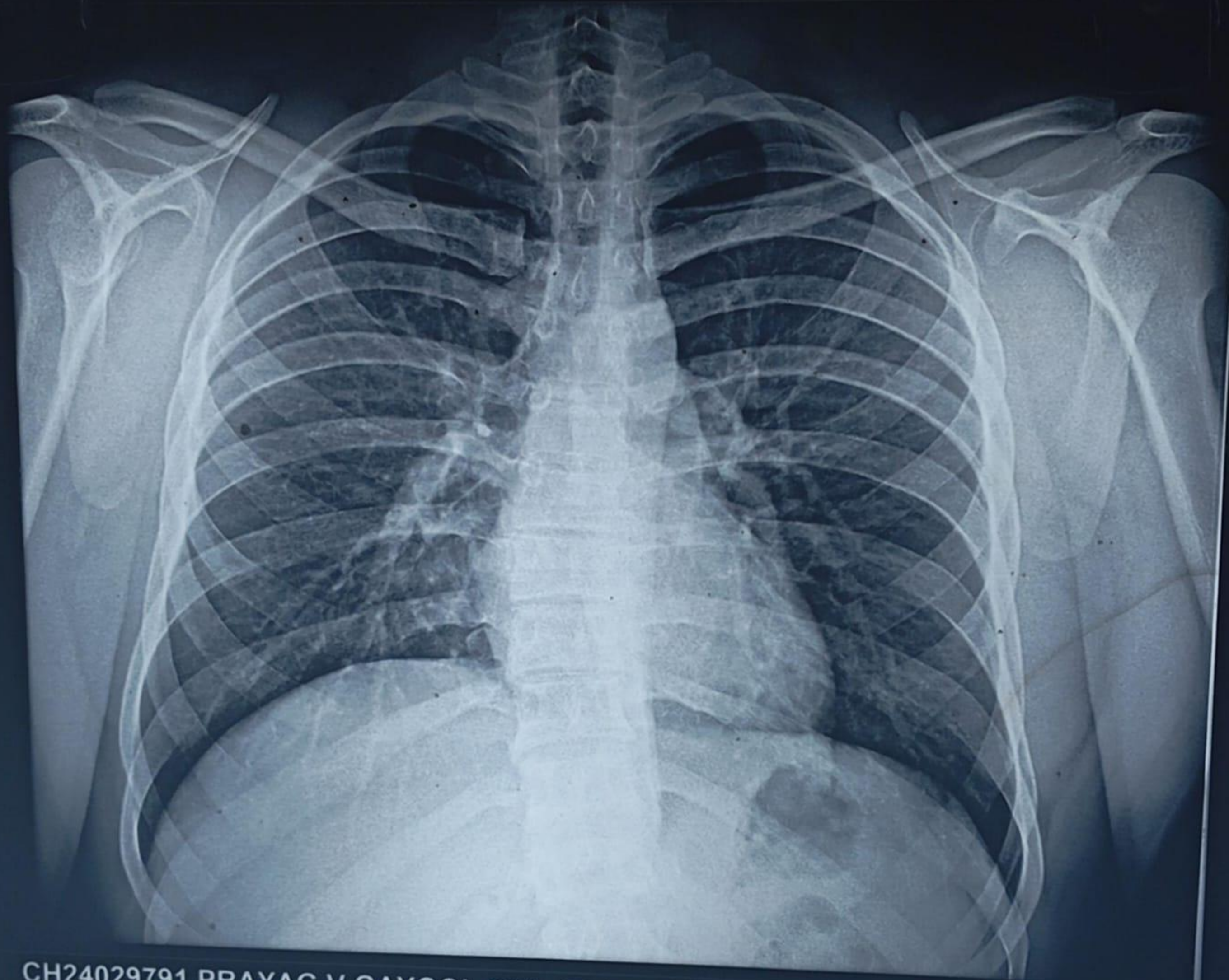

CH24029791 PRAYAG V GAYGOL 28Y 091124178 ChestErect PA 09/11/2024
YASHFEEN GROUP OF HOSPITALS NAVSARI PH:9924047789



Navsari, Gujarat, India

205, Viraval Rd, Mahavir Society, Navsari, Viraval, Gujarat 396427, India

Lat 20.962155°

Long 72.929109°

09/11/24 01:51 PM GMT +05:30



बैंक ऑफ़ बड़ोदा
Bank of Baroda

नाम

प्रयाग विजयराव गायगोल

Name

PRAYAG VIJAYRAO GAYGOL

कर्मचारी .कूट क्र

E.C. No.

183464

जारीकर्ता प्राधिकारी

Issuing Authority

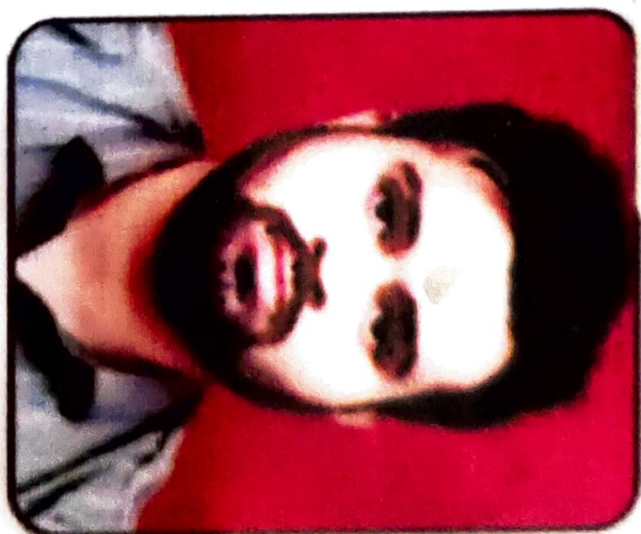

धारक के हस्ताक्षर

Signature Holder's

प्रति,

समन्वयक,
MediWheel (M/s. Arcofemi Healthcare Pvt. Ltd.)

महोदय/ महोदया,

विषय: बैंक ऑफ़ बड़ौदा के कर्मचारियों के लिए वार्षिक स्वास्थ्य जांच।

हम आपको सूचित करना चाहते हैं कि हमारे कर्मचारी जिनका विवरण निम्नानुसार है हमारे करार के अनुसार आपके द्वारा उपलब्ध कराई गई कैशलेस वार्षिक स्वास्थ्य जांच सुविधा का लाभ लेना चाहते हैं।

	कर्मचारी विवरण
नाम	MR. GAYGOL PRAYAG VIJAYRAO
क.कू.संख्या	183464
पदनाम	CREDIT
कार्य का स्थान	NAVSARI, ASHA NAGAR
जन्म की तारीख	14-04-1996
स्वास्थ्य जांच की प्रस्तावित तारीख	09-11-2024
बुकिंग संदर्भ सं.	24D183464100120764E

यह अनुमोदन/ संस्तुति पत्र तभी वैध माना जाएगा जब इसे बैंक ऑफ़ बड़ौदा के कर्मचारी आईडी कार्ड की प्रति के साथ प्रस्तुत किया जाएगा। यह अनुमोदन पत्र दिनांक 09-11-2024 से 31-03-2025 तक मान्य है। इस पत्र के साथ किए जाने वाले चिकित्सा जांच की सूची अनुलग्नक के रूप में दी गई है। कृपया नोट करें कि उक्त स्वास्थ्य जांच हमारी टाई-अप व्यवस्था के अनुसार कैशलेस सुविधा है। हम अनुरोध करते हैं कि आप हमारे कर्मचारी के स्वास्थ्य जांच संबंधी आवश्यकताओं पर उचित कार्रवाई करें तथा इस संबंध में अपनी सर्वोच्च प्राथमिकता तथा सर्वोत्तम संसाधन उपलब्ध कराएं। उपर्युक्त सारणी में दी गई कर्मचारी कूट संख्या एवं बुकिंग संदर्भ संख्या का उल्लेख अनिवार्य रूप से इनवॉइस में किया जाना चाहिए।

हम इस संबंध में आपके सहयोग की अपेक्षा करते हैं।

भवदीय,

हस्ता/-

(मुख्य महाप्रबंधक)

मा.सं.प्र. एवं विपणन

बैंक ऑफ़ बड़ौदा

(नोट: यह कंप्यूटर द्वारा जनरेट किया गया पत्र है। हस्ताक्षर की आवश्यकता नहीं है। कृपया किसी भी स्पष्टीकरण के लिए MediWheel (M/s. Arcofemi Healthcare Pvt. Ltd.) से संपर्क करें।)

LETTER OF APPROVAL / RECOMMENDATION

To,

The Coordinator,
MediWheel (M/s. Arcofemi Healthcare Pvt. Ltd.)

Dear Sir / Madam,

Sub: Annual Health Checkup for the employees of Bank of Baroda

This is to inform you that the following employee wishes to avail the facility of Cashless Annual Health Checkup provided by you in terms of our agreement.

PARTICULARS	EMPLOYEE DETAILS
NAME	MR. GAYGOL PRAYAG VIJAYRAO
EC NO.	183464
DESIGNATION	CREDIT
PLACE OF WORK	NAVSARI, ASHA NAGAR
BIRTHDATE	14-04-1996
PROPOSED DATE OF HEALTH CHECKUP	09-11-2024
BOOKING REFERENCE NO.	24D183464100120764E

This letter of approval / recommendation is valid if submitted along with copy of the Bank of Baroda employee id card. This approval is valid from **09-11-2024** till **31-03-2025** The list of medical tests to be conducted is provided in the annexure to this letter. Please note that the said health checkup is a **cashless facility** as per our tie up arrangement. We request you to attend to the health checkup requirement of our employee and accord your top priority and best resources in this regard. The EC Number and the booking reference number as given in the above table shall be mentioned in the invoice, invariably.

We solicit your co-operation in this regard.

Yours faithfully,

Sd/-

Chief General Manager
HRM & Marketing Department
Bank of Baroda

(Note: This is a computer generated letter. No Signature required. For any clarification, please contact MediWheel (M/s. Arcofemi Healthcare Pvt. Ltd.))

List of tests & consultations to be covered as part of Annual Health Check-up

S.No.	For Male	For Female
1	CBC	CBC
2	ESR	ESR
3	Blood Group & RH Factor	Blood Group & RH Factor
4	Blood and Urine Sugar Fasting	Blood and Urine Sugar Fasting
5	Blood and Urine Sugar PP	Blood and Urine Sugar PP
6	Stool Routine	Stool Routine
	Lipid Profile	Lipid Profile
7	Total Cholesterol	Total Cholesterol
8	HDL	HDL
9	LDL	LDL
10	VLDL	VLDL
11	Triglycerides	Triglycerides
12	HDL/ LDL ratio	HDL/ LDL ratio
	Liver Profile	Liver Profile
13	AST	AST
14	ALT	ALT
15	GGT	GGT
16	Bilirubin (total, direct, indirect)	Bilirubin (total, direct, indirect)
17	ALP	ALP
18	Proteins (T, Albumin, Globulin)	Proteins (T, Albumin, Globulin)
	Kidney Profile	Kidney Profile
19	Serum Creatinine	Serum Creatinine
20	Blood Urea Nitrogen	Blood Urea Nitrogen
21	Uric Acid	Uric Acid
22	HBA1C	HBA1C
23	Routine Urine Analysis	Routine Urine Analysis
24	USG Whole Abdomen	USG Whole Abdomen
	General Tests	General Tests
25	X Ray Chest	X Ray Chest
26	ECG	ECG
27	2D/3D ECHO / TMT	2D/3D ECHO / TMT
28	Stress Test	Gynaec Consultation
29	PSA Male (above 40 years)	Pap Smear (above 30 years) & Mammography (above 40 years)
30	Thyroid Profile (T3, T4, TSH)	Thyroid Profile (T3, T4, TSH)
31	Dental Check-up Consultation	Dental Check-up Consultation
32	Physician Consultation	Physician Consultation
33	Eye Check-up Consultation	Eye Check-up Consultation
34	Skin/ENT Consultation	Skin/ENT Consultation

YASHFEEN IMAGING & RADIOLOGY DEPARTMENT

MANAGED BY :- YASHFEEN FOUNDATION

VIRAVAL, NAVSARI. 396 445. PHONE : (H) (02637) 235725

Website : www.yashfeenhospital.in E-mail : info@yashfeenhospital.in

Name	PRAYAG VIJAYRAO GAYGOL	Age	28Y/M
Ref by Dr	SELF	Date	09/11/2024

USG ABDOMEN (SCREENING)

Liver appears normal in size & shape with normal echopattern.
No e/o focal or diffuse lesion. IHBR appear normal.
PV and CBD appear normal.

Gall bladder appears distended & normal in shape & size. No e/o calculus or mass seen.
Walls appear normal.

Pancreas appears normal in size and echogenicity. No e/o focal or diffuse lesion.

Spleen appears normal in size and shows normal echopattern. No e/o focal lesion.

Both Kidneys appear normal in size and echopattern. CM Differentiation is preserved.
No e/o calculus or hydronephrosis on either side.
Perirenal spaces appear normal on either side.
Suprarenal regions appear normal on either side. No e/o mass lesion.

Bladder is empty (due to non-compliance of patient). Adv: Follow up USG with normally distended bladder.

RIF region appears normal.

No e/o ascites.

IMPRESSION:

No significant abnormality detected.



Dr. DHARMESH DESAI
(M.D. Radiology)
Reg. No. G. 45284
Dr. Dharmesh Desai
YASHFEEN GROUP OF HOSPITAL

Please contact immediately for any typographical error.

This is only professional opinion, not a final diagnosis. Kindly correlate clinically. Not valid for medicolegal purpose.

SINUS RHYTHM
NORMAL ECG

UNCONFIRMED REPORT
Reviewed by:

Signed by:

Date:

Dr. Piyush B. CHAUDHARI
M.D. Medicine
Reg. No. G-21518



09-11-2024 12:12:47

Vent. Rate: 66 BPM
PR int: 146 ms
QRS dur: 109 ms
QT/QTc: 365/379 ms
P-R-T axes: 17 29 15
Avg. RR: 897 ms
QTcB: 385 ms
QTcF: 378 ms

PRAYAG ,
ID:
DOB:
28 Years , , ,
Female , Unknown
Med.:
Location:
Referring Physician:
Notes:

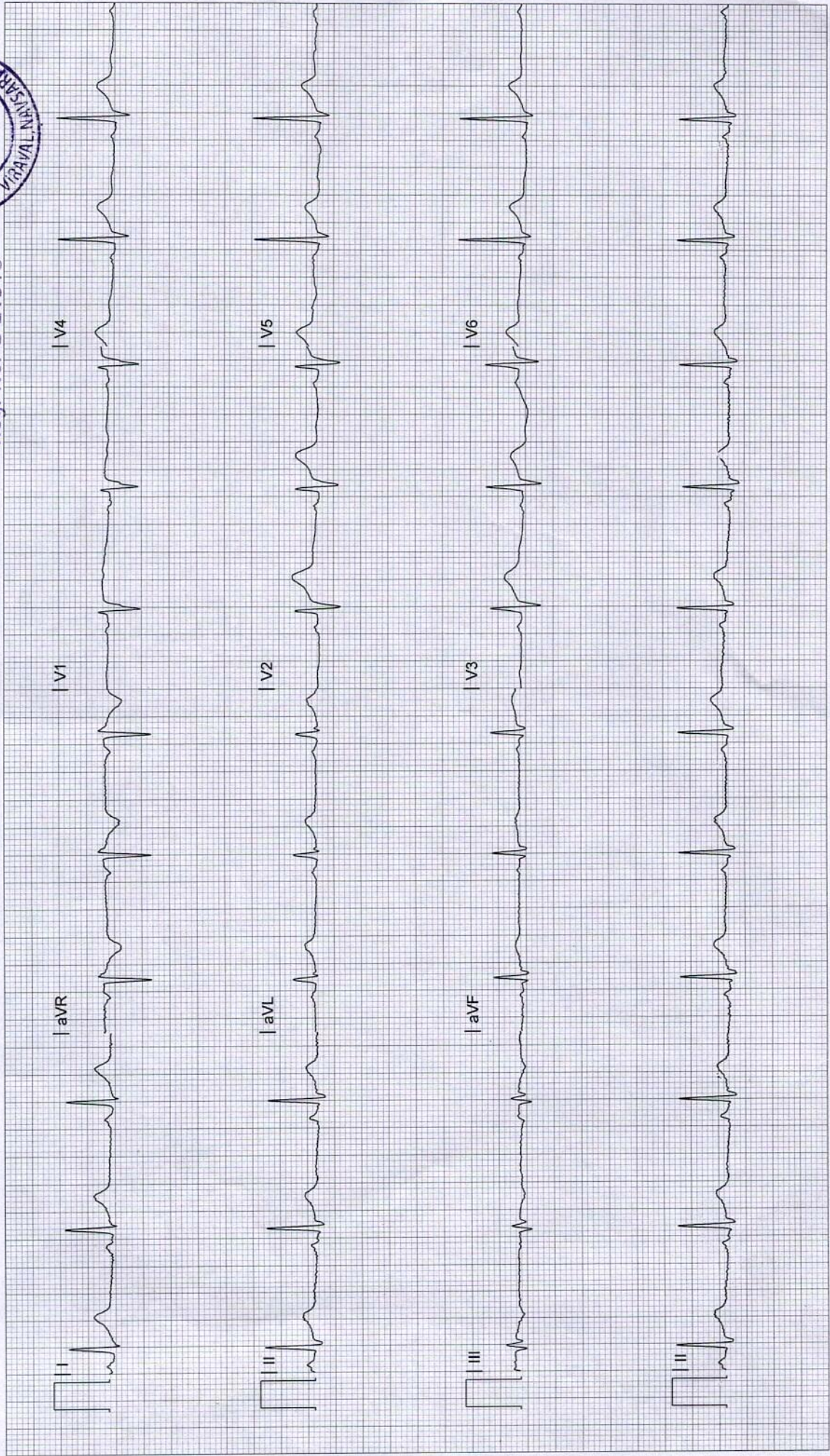



YASHFEEN CARDIAC HOSPITAL

EYE DEPARTMENT

Chief Complaint : *Routin checkup*

Medical History : ~~DM / HT / Asthama / Allergy / Heart / Thyroid / TB / Anticoagulants~~

Family History : *Mto Accident - 2004*

Past Ocular History :

Ocular Trauma :

Visual Acuity : *Path 20/20*

IOP :

	RIGHT EYE (PH.....)				LEFT
	Sph.	Cyl.	Axis	V/A	Sph.
Distance					
Near					

POTEC PLM-8888 PD
09/11/2024 12:37:58
NO: 82788
NAME:

Cyl From: +/- ABBE: 42[d]

<R> SPH CYL AX
-0.75 +0.00 0

<L> SPH CYL AX
-1.00 +0.00 0

YASHFEEN CARDIAC HOSPITAL
NAVSARI.

Constant/Distance/Reading/Bi-Focal/Progressive/Se

- 0.75 - 0.50 174
S.E. - 1.00

SLE :

med

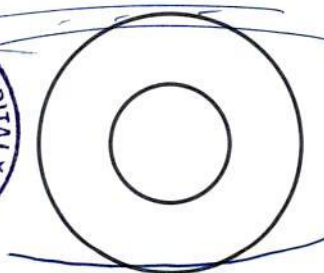

PD: 65.0

KRT. DATA

<R> D MM A
R1 43.50 7.74 175
R2 44.50 7.60 85
AVE 44.00 7.67

CYL: -1.00 175

<L> D MM A
R1 43.50 7.75 173
R2 44.75 7.56 83
AVE 44.25 7.66

CYL: -1.25 173

TOPCON

YASHFEEN CARDIAC HOSPITAL
NAVSARI

Piyush B. Chaudhari
Dr. PIYUSH B. CHAUDHARI
M.D. Medicine
Reg. No. G-21518



YASHFEEN CARDIAC HOSPITAL™

At. & Po. Viraval, Navsari. 396 445. Phone (H) (02637) 235725

Website : www.yashfeenhospital.in E-mail : info@yashfeenhospital.in
(For Laboratory Reports Only)



Patient Name : PRAYAG VIJAYRAO GAYGOL

Age : 28 Years Sex : M

Ref By Dr. : -

Area : Nava Asarm Date : 09/11/2024

Sample Time : 09/11/2024 11:54 No : 40

Time : 2:42PM

HAEMOGRAM

Test	Findings	UOM	Normal Range
HAEMOGLOBIN	16.1	g/dl	M-13.5-17.0 gm/dl F-11.5-15.5 gm/dl
HAEMOGRAM			
RED BLOOD CELL	5.20	10 ⁶ /μL	3.76-5.70
TOTAL LEUCOCYTE COUNT	6200	10 ³ /μL	4,000-11,000cells/cumm
Differential Count			
Neutrophil	50	%	40-75 %
Lymphocytes	44	%	20-40 %
Eosinophil	2	%	01-06 %
Monocytes	4	%	02-10 %
Basophils	0	%	00-00 %
PLATELET COUNT	191000	10 ³ /μL	1.5-5.5 Lacs/cumm
RBC INDICES			
P.C.V.	46.8	%	Male-40-56%, Female-37-47%
M.C.V.	90.0	fL	76.0-94.0
M.C.H.	31.0	pg	27.0-30.0
M.C.H.C.	34.4	g/dl	30.0-35.0
E.S.R.(1 hour)	2	mm/hr.	Male-5-10 mm/hr, Female-5-20 mm/hr



Dr. PIYUSH B. CHAUDHARI
M.D. Medicine
Reg. No. G-21518

Remarks

Designed By : Sarita Infotech Pvt. Ltd., Navsari

Yashfeen Cardiac Hospital

Reth
signature

Thanks for Reference

Technician



YASHFEEN CARDIAC HOSPITAL™

At. & Po. Viraval, Navsari. 396 445. Phone (H) (02637) 235725

Website : www.yashfeenhospital.in E-mail : info@yashfeenhospital.in
(For Laboratory Reports Only)



Patient Name : PRAYAG VIJAYRAO GAYGOL

Age : 28 Years Sex : M

Ref By Dr. : -

Area : Nava Asarm Date : 09/11/2024

Sample Time : 09/11/2024 11:54 No : 40

Time : 2:43PM

HAEMOGLOBIN A1 C ESTIMATION

Test	Findings	UOM	Normal Range
Hb A1C	5.6	%	>8 :Action Suggested, 7-8 :Good Control, <7 :Goal, 6-7 :Near Normal Glycemia, <6 :Non-diabetic Level
Technique METHOD - HPLC			
Mean Blood Glucose	114.2	mg/dL	



Dr. PIYUSH B. CHAUDHARI
M.D. Medicine
Reg. No. G-21518

Remarks

Designed By : Sarita Infotech Pvt. Ltd., Navsari

Yashfeen Cardiac Hospital

Amrasis
Signature

Thanks for Reference

Technician



YASHFEEN CARDIAC HOSPITAL™

At. & Po. Viraval, Navsari. 396 445. Phone (H) (02637) 235725

Website : www.yashfeenhospital.in E-mail : info@yashfeenhospital.in
(For Laboratory Reports Only)



Patient Name : PRAYAG VIJAYRAO GAYGOL

Age : 28 Years Sex : M

Ref By Dr. : -

Area : Nava Asarm Date : 09/11/2024

Sample Time : 09/11/2024 11:54 No : 40

Time : 2:43PM

LIPID PROFILE TEST REPORT

Test	Findings	UOM	Normal Range
S.CHOLESTEROL	199.5	mg/dL	<200:Desirable, 200-239:Borderline High, >=240:High
HDL CHOLESTEROL	41.3	mg/dL	<40:Low(High Risk), >=60:High(Low Risk)
LDL CHOLESTEROL	147.2	mg/dL	<100.0: Optimal, 100.0-129.0: Nearoptimal/ Aboveoptimal, 130.0-159.0:Borderline High, 160.0-189.0:High, >=190.0:Very High
VLDL CHOLESTEROL	17.6	mg/dL	Upto 40.0 mg/dL
S.TRIGLYCERIDES	88.1	mg/dL	<150.0:Normal, 150.0-199.0:Borderline high, 200.0-499.0:High, >=500.0:Very High
CHOL/ HDL RATIO	4.8	mg/dL	LESS THAN 5.0
LDL/ HDL RATIO	3.6	mg/dL	LESS THAN 5.0
REMARK	-	-	



Dr. P. B. Chaudhari
M.D. Medicine
Reg. No. G-21518

Remarks

Designed By : Sarita Infotech Pvt. Ltd., Navsari

Yashfeen Cardiac Hospital

Amrisha

Signature

Thanks for Reference

Technician



YASHFEEN CARDIAC HOSPITAL™

At. & Po. Viraval, Navsari. 396 445. Phone (H) (02637) 235725

Website : www.yashfeenhospital.in E-mail : info@yashfeenhospital.in
(For Laboratory Reports Only)



Patient Name : PRAYAG VIJAYRAO GAYGOL

Age : 28 Years Sex : M

Ref By Dr. : -

Area : Nava Asarm Date : 09/11/2024

Sample Time : 09/11/2024 11:55 No : 40

Time : 2:43PM

LIVER FUNCTION TEST REPORT

Test	Findings	UOM	Normal Range
TOTAL BILIRUBIN	1.0	mg/dL	0-1.0 mg/dL
DIRECT BILIRUBIN	0.3	mg/dL	0-0.8 mg/dL
INDIRECT BILIRUBIN	0.7	mg/dL	0-0.2 mg/dL
SGPT	49.0	U/L	Below 40.0 U/L
S.ALKALINE PHOSPHATASE	89.7	U/L	Child-170.0-515.0 U/L, Adults-37.0-147.0 U/L
TOTAL PROTEIN	7.0	g/dl	6.0-8.0 g/dl
ALBUMIN	5.0	g/dl	3.0-5.0 g/dl
GLOBULIN	2.0	g/dl	3.0-3.5 g/dl
A/G	2.5	g/dl	
SGOT	26.8	U/L	Below 40.0 U/L



P. Chaudhari
Dr. PIYUSH B. CHAUDHARI
M.D. Medicine
Reg. No. G-21518

Remarks

Designed By : Sarita Infotech Pvt. Ltd., Navsari

Yashfeen Cardiac Hospital

Amrasis

Signature

Thanks for Reference

Technician



YASHFEEN CARDIAC HOSPITAL™

At. & Po. Viraval, Navsari. 396 445. Phone (H) (02637) 235725

Website : www.yashfeenhospital.in E-mail : info@yashfeenhospital.in
(For Laboratory Reports Only)



Patient Name : PRAYAG VIJAYRAO GAYGOL

Age : 28 Years Sex : M

Ref By Dr. : -

Area : Nava Asarm Date : 09/11/2024

Sample Time : 09/11/2024 11:55 No : 40

Time : 2:43PM

GGT TEST REPORT

Test	Findings	UOM	Normal Range
SERUM GGT	22.0	U/L	10.0-71.0 U/L



Dr. Piyyush B. Chaudhari
Dr. PIYUSH B. CHAUDHARI
M.D. Medicine
Reg. No. G-21518

Remarks

Designed By : Sarita Infotech Pvt. Ltd., Navsari

Yashfeen Cardiac Hospital

Signature
signature

Thanks for Reference

Technician



YASHFEEN CARDIAC HOSPITAL™

At. & Po. Viraval, Navsari. 396 445. Phone (H) (02637) 235725

Website : www.yashfeenhospital.in E-mail : info@yashfeenhospital.in
(For Laboratory Reports Only)



Patient Name : PRAYAG VIJAYRAO GAYGOL

Age : 28 Years Sex : M

Ref By Dr. : -

Area : Nava Asarm Date : 09/11/2024

Sample Time : 09/11/2024 11:55 No : 40

Time : 2:43PM

RENAL FUNCTION TEST REPORT

Test	Findings	UOM	Normal Range
S.CREATININE	0.7	mg/dL	Male-0.9-1.4 mg/dL, Female-0.8-1.2 mg/dL
S.URIC ACID	7.0	mg/dL	Male:3.5-7.2 mg/dL, Female:2.6-6.0 mg/dL
BLOOD UREA NITROGEN	7.1	mg/dL	4.7-23.0 mg/dL



Dr. PiYush B. Chaudhari
Dr. PIYUSH B. CHAUDHARI
M.D. Medicine
Reg. No. G-21518

Remarks

Designed By : Sarita Infotech Pvt. Ltd., Navsari

Yashfeen Cardiac Hospital

Amrisha

Signature

Thanks for Reference

Technician



YASHFEEN CARDIAC HOSPITAL™

At. & Po. Viraval, Navsari. 396 445. Phone (H) (02637) 235725

Website : www.yashfeenhospital.in E-mail : info@yashfeenhospital.in
(For Laboratory Reports Only)



Patient Name : PRAYAG VIJAYRAO GAYGOL

Age : 28 Years Sex : M

Ref By Dr. : -

Area : Nava Asarm Date : 09/11/2024

Sample Time : 09/11/2024 11:55 No : 40

Time : 2:44PM

BLOOD SUGAR TEST REPORT

Test	Findings	UOM	Normal Range
BIOCHEMICAL TEST			
RANDOM BLOOD SUGAR	97.8	mg/dL	upto 140.0 mg/dL



Dr. PIYUSH B. CHAUDHARI
M.D. Medicine
Reg. No. G-21518

Remarks

Designed By : Sarita Infotech Pvt. Ltd., Navsari

Yashfeen Cardiac Hospital

Amrisha
Signature

Thanks for Reference

Technician



YASHFEEN CARDIAC HOSPITAL™

At. & Po. Viraval, Navsari. 396 445. Phone (H) (02637) 235725

Website : www.yashfeenhospital.in E-mail : info@yashfeenhospital.in
(For Laboratory Reports Only)



Patient Name : PRAYAG VIJAYRAO GAYGOL

Age : 28 Years Sex : M

Ref By Dr. : -

Area : Nava Asarm Date : 09/11/2024

Sample Time : 09/11/2024 11:55 No : 40

Time : 2:44PM

THYROID FUNCTION TEST REPORT

Test	Findings	UOM	Normal Range
T3 (TRIODOXYRONE)	1.25	ng/ml	Newborns:0.73-2.88, 6 Days-3 Months:0.80-2.75, 4-12Months:0.86-2.65, 1-6 Years:0.92-2.48, 7-11 Years:0.93-2.31, 12-20Years:0.91-2.18, Adults:0.80-2.00
T4(THYROXINE)	10.24	µg/dl	Newborns:5.04-18.5, 6 Days-3 Months:5.41-17.0, 4-12 Months:5.67-16.0, 1-6 Years:5.95-14.7, 7-11 Years:5.99-13.8, 12-20 Years:5.91-13.2, Adults:5.10-14.1
TSH	0.92	µIU/ml	Newborns:0.70-15.2, 6 Days-3 Months:0.72-11.0, 4-12 Months:0.73-8.35, 1-6 Years:0.70-5.97, 7-11 Years:0.60-4.84, 12-20 Years:0.51-4.30, Adults:0.27-4.20

TECHNIQUE

ELECTROCHEMILUMINESCEN
CE



Dr. PIYUSH B. CHAUDHARI
M.D. Medicine
Reg. No. G-21518

Remarks

Designed By : Sarita Infotech Pvt. Ltd., Navsari

Yashfeen Cardiac Hospital

Signature

Thanks for Reference

Technician



YASHFEEN CARDIAC HOSPITAL™

At. & Po. Viraval, Navsari. 396 445. Phone (H) (02637) 235725

Website : www.yashfeenhospital.in E-mail : info@yashfeenhospital.in
(For Laboratory Reports Only)



Patient Name : PRAYAG VIJAYRAO GAYGOL
Ref By Dr. : -
Sample Time : 09/11/2024 11:55 No : 40

Age : 28 Years Sex : M
Area : Nava Asarm Date : 09/11/2024
Time : 2:44PM

ROUTINE URINE ANALYSIS

Test	Findings	UOM	Normal Range
PHYSICAL EXAMINATION			
Quantity	-	-	
Colour	YELLOW	-	
Appearance	CLEAR	-	
Reaction	ACIDIC	-	
Sp. Gravity	1.004	-	
CHEMICAL EXAMINATION			
U.Albumin	NIL	-	
Sugar	NIL	-	
Acetone	NIL	-	
Bile Salt	NIL	-	
Bile Pigment	NIL	-	
Occult Blood	NIL	-	
MICROSCOPIC EXAMINATION			
Pus Cells	1-2	/hpf	
Epithelial cells	1-2	/hpf	
Red cells	ABSENT	/hpf	
Casts	-	/hpf	
Crystals	-	/hpf	
Others	BACTERIA {+} SEEN	/hpf	



Dr. PIYUSH B. CHAUDHARI
M.D. Medicine
Reg. No. G-21518

Remarks

Designed By : Sarita Infotech Pvt. Ltd., Navsari

Yashfeen Cardiac Hospital

Retu
signature

Thanks for Reference

Technician

R

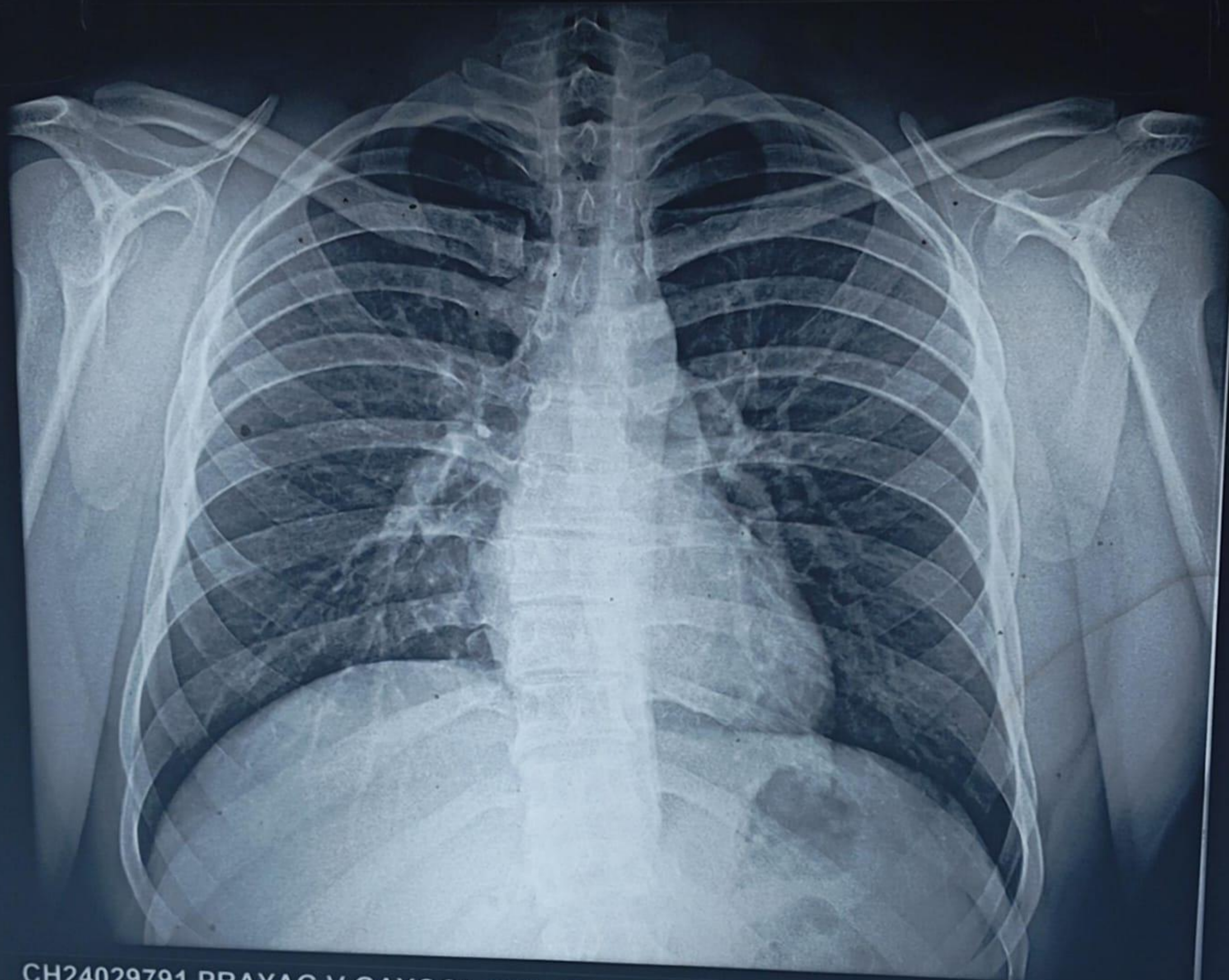

CH24029791 PRAYAG V GAYGOL 28Y 091124178 ChestErect PA 09/11/2024
YASHFEEN GROUP OF HOSPITALS NAVSARI PH:9924047789









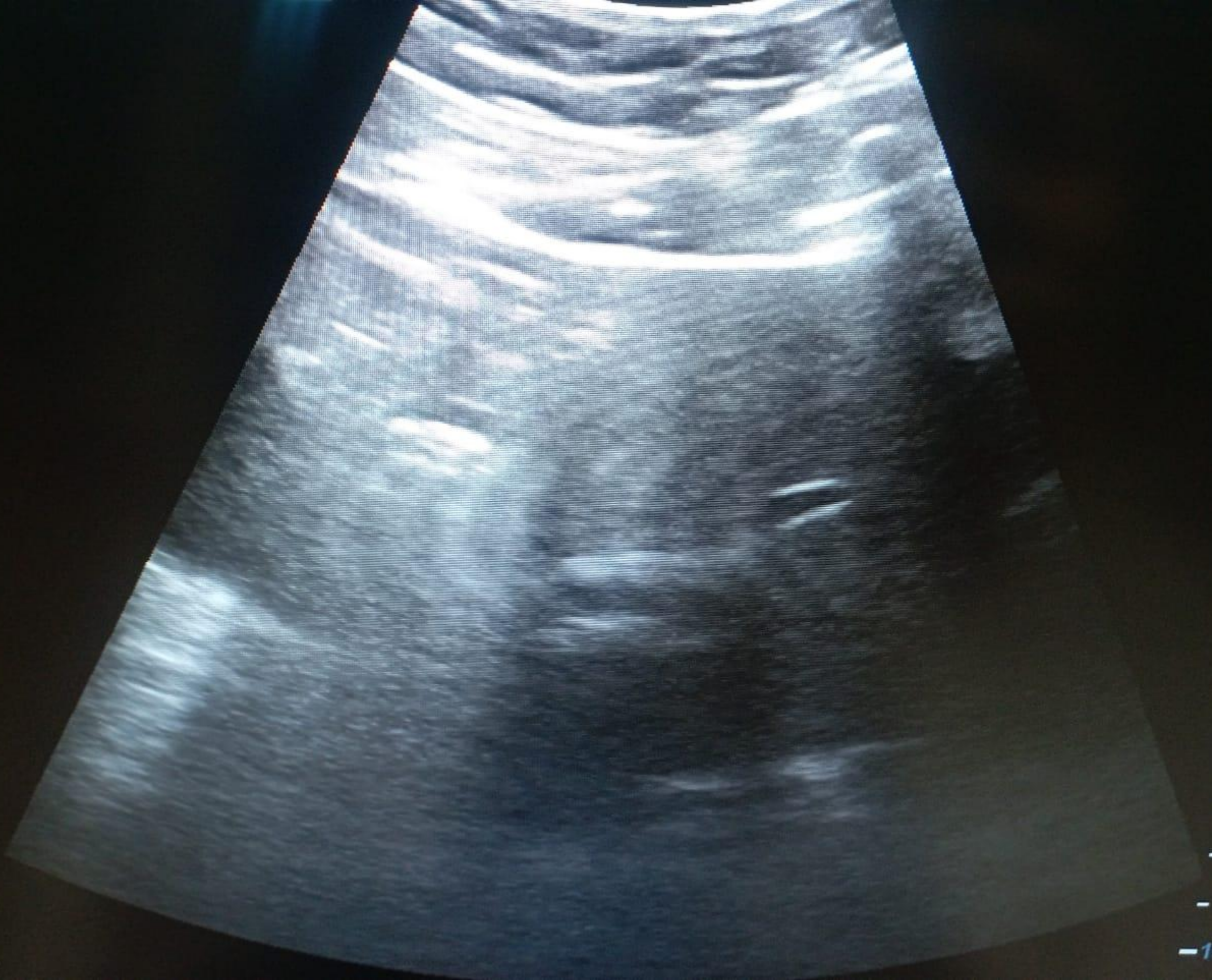





-10

-15

