

Dental

MR. Krunal Kumar Shah

Date:- 23-11-24

Age:- 32 / M

C/O : No dental complain.

O/E : Ellis class I fracture  
in  $\frac{1}{1}$

AqV : Composite build-up in  $\frac{1}{1}$ .

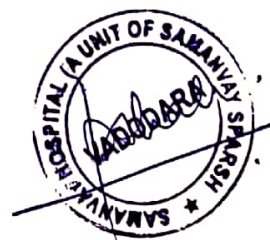

COMPREHENSIVE HEALTH CHECK UP

Case No. : \_\_\_\_\_ Date : 23-11-24

Name : Krunal D Shah Age/Sex : 32/m

MEDICAL HISTORY : CEACER-NAZAR SYNDROME

PERSONAL HISTORY : —

Appetite : good Smoking : —

Sleep : NAD H/O Alcohol : —

Bladder : NAD Lifestyle : Good.

Bowel : NAD Exercise : —

DRUG HISTORY : —

PAST HISTORY : —

FAMILY HISTORY : —

GENERAL PHYSICAL EXAMINATION :

Built and Nourishment :

Height : 180 cm

B. P. : 110/70 mm of Hg

Weight : 91.9 Kg

Character : — Pulse : 80 / Min

Nails : NAD Odema : —

Tonsils : NAD Skin : NAD

Tongue : NAD Sclera : NAD

Eat. & Joints : NAD Glands : NAD

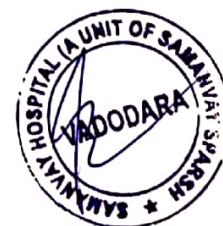



SAMANVAY  
HOSPITALS

### EYE CHECK UP

Reg. No.: \_\_\_\_\_ Date: 23-11-2024  
Name: Krunal Kumar Shah Age / Sex: 32/M

	RIGHT EYE	LEFT EYE
DISTANCE : (With / <u>Without</u> Glasses)	<u>6/6</u>	<u>6/6</u>
NEAR VISION : ( With / <u>Without</u> Glasses)	<u>N/6</u>	<u>N/6</u>
ANTERIOR SEGMENT :	<u>normal</u>	
I O P (MM of Hg)	<u>12</u>	
FUNDUS :	<u>normal</u>	
COLOR VISION :	<u>Normal</u>	
CLINICAL IMPRESSION :	<u>normal</u>	
ADVICE :	<u>flap @ mtily</u>	

Rx

Doctor's Signature :

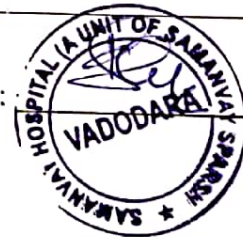

□

Saturday, November 23, 2024  
**KRUNALKUMAR SHAH**  
32 YEARS/MALE

**CHEST X RAY PA VIEW**

Both the lung fields appear normal.

Both costophrenic angles appear clear.

Cardiac silhouette appear normal.

Both hila appears normal.

Bony thorax appears normal.

No evidence of free gas seen under dome of diaphragm.

**COMMENTS:**

- **NORMAL BOTH LUNG FIELDS.**
- **NORMAL CARDIAC SIZE.**



**DR SARJAN VASAVA,**  
**CONSULTANT RADIOLOGIST.**

**DR SARJAN VASAVA**  
**M.B.B.S., D.M.R.D.**  
**Reg. No. G-28527**  
**SAMANVAY HOSPITALS**





Patient Name : MR. KRUNAL D SHAH Bill No. : OPB/1/24/11722  
Age & Sex. : 32Y /M Reg No. : REG-14542  
Bill date : 23/11/2024 09:30 AM Sponsor : MEDIWHEEL

**USG WHOLE ABDOMEN**

**LIVER** - It is normal in size (15.5 cm). It shows bright echo pattern. No evidence of solid or cystic focal lesion is seen. The intrahepatic biliary system is normal and shows no dilatation of the radicles. The portal vein, CBD and hepatic veins appear normal.

**GALL BLADDER** - It is distended and appears normal. No evidence of sludge or calculus is seen. The wall appears normal.

**PANCREAS** - It is visualized and appears normal.

**SPLEEN** - It appears normal in size (9.0 cm), normal in shape and echotexture. No focal lesions.

**KIDNEYS** - . Both the kidneys appear normal in size, shape and show normal corticomedullary differentiation. Normal echogenicity of both kidneys.

Right kidney measures 10.1 X 4.2 cm. Left kidney measures 10.0 X 5.1 cm.

No calculus or hydronephrosis is seen on either side.

Urinary bladder is distended and appears normal. No cystitis or mass lesion noted.

Prostate appears normal in size. No focal lesion.

No evidence of any lymphadenopathy or ascites is noted.

No evidence of dilated bowel loops or bowel wall thickening noted.

**IMPRESSION:**

**FATTY LIVER GRADE-I.**

Impression :

Conclusion :



**Dr. Sarjan Vasava**

**Radiology**

(Reg No-G-26527)

**DR SARJAN VASAVA**  
M.B.B.S., D.M.R.D.  
Reg. No. G-26527  
**SAMANVAY HOSPITALS**

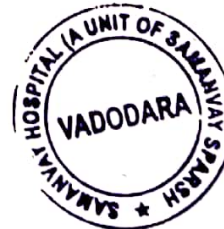

Patient

ID  
Name  
Birth Date  
Gender

23112024-092620AM  
KRUNALKUMAR 32/M

Exam

Accession #  
Exam Date  
Description  
Operator

23-11-2024

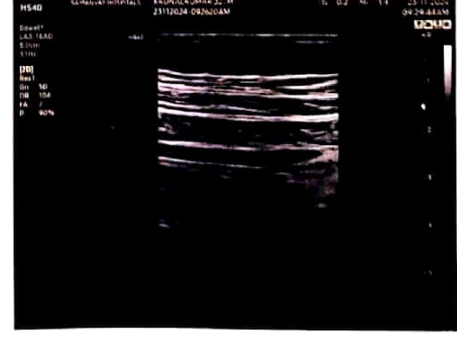



Shah Krunal Kumar m/32y 23-11-24

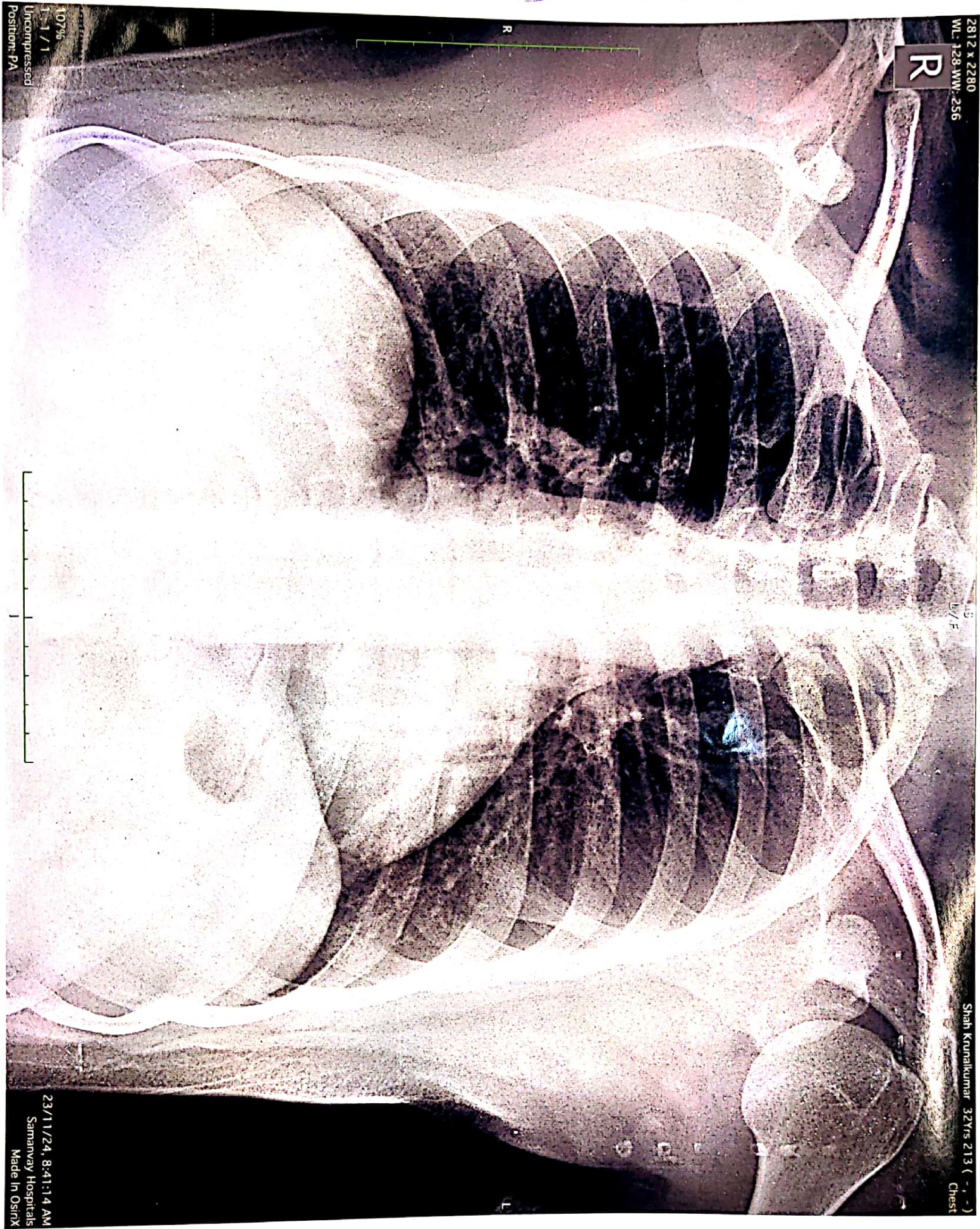



Krunal Shah

Male

Age: / cm / kg

HR 79/min  
Intervals:  
RR 756 ms  
P 104 ms  
PR 146 ms  
QRS 82 ms  
QT 350 ms  
QTc 407 ms

Axis:  
P 48°  
QRS 11°  
T 31°

S-79  
P (II) 0.14 mV  
S (V1) -0.75 mV  
R (V5) 1.10 mV  
Sokol. 2.28 mV

10 mm/mV

10 mm/mV

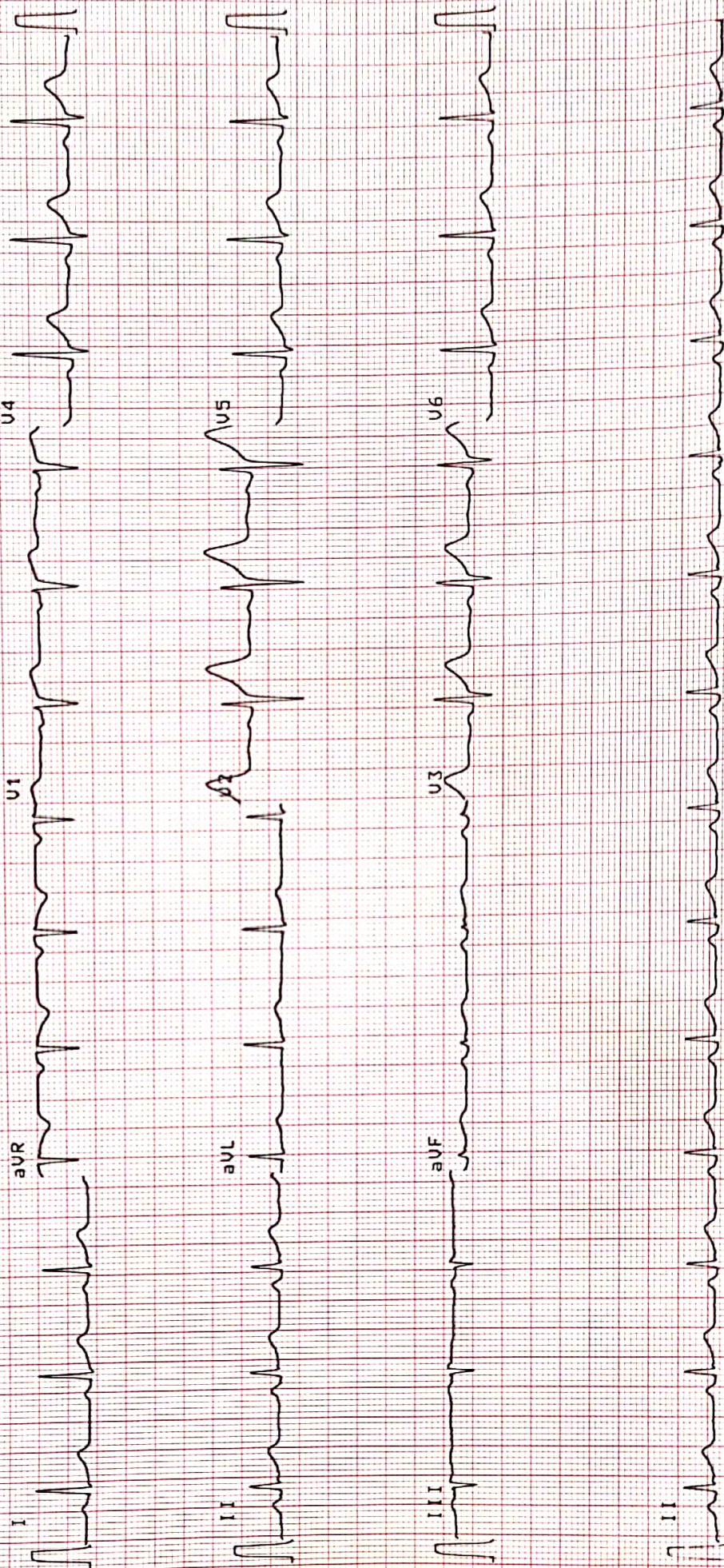

10 mm/mV

25 mm/s

SCHILLER

0.05-25HZ F50 SSF S85 Sa 23-NOV-24 08:50:51

samanvaya Hospital, baroda

AT-102

Part No. 2.157017M

CE 0123

M



UNCONFIRMED REPORT

DR. PAVAN ROY

MD, DM (CARDIOLOGY)  
CONSULTANT CARDIOLOGIST  
REG. NO. G-23390  
M. No. 9305000158

SINUS RHYTHM  
NON SPECIFIC ST-T ABNORMALITY (ELEVATION)  
OTHERWISE NORMAL ECG



# SAMANVAY HOSPITAL VADODARA

**KRUNALKUMAR SHAH (32 M)**

Brucce Protocol ID: 97207

STLevel(mV) STSlope(mV/s) Stage: Standing

Date: 23-11-2024

Speed: 0 Kmph

Exec Time: 0:00:00

Grade: 0%

Stage Time: 03:01

THR: 159 bpm

**HR: 98 bpm**

BP: 120/80 mmHg

STLevel(mV) STSlope(mV/s)

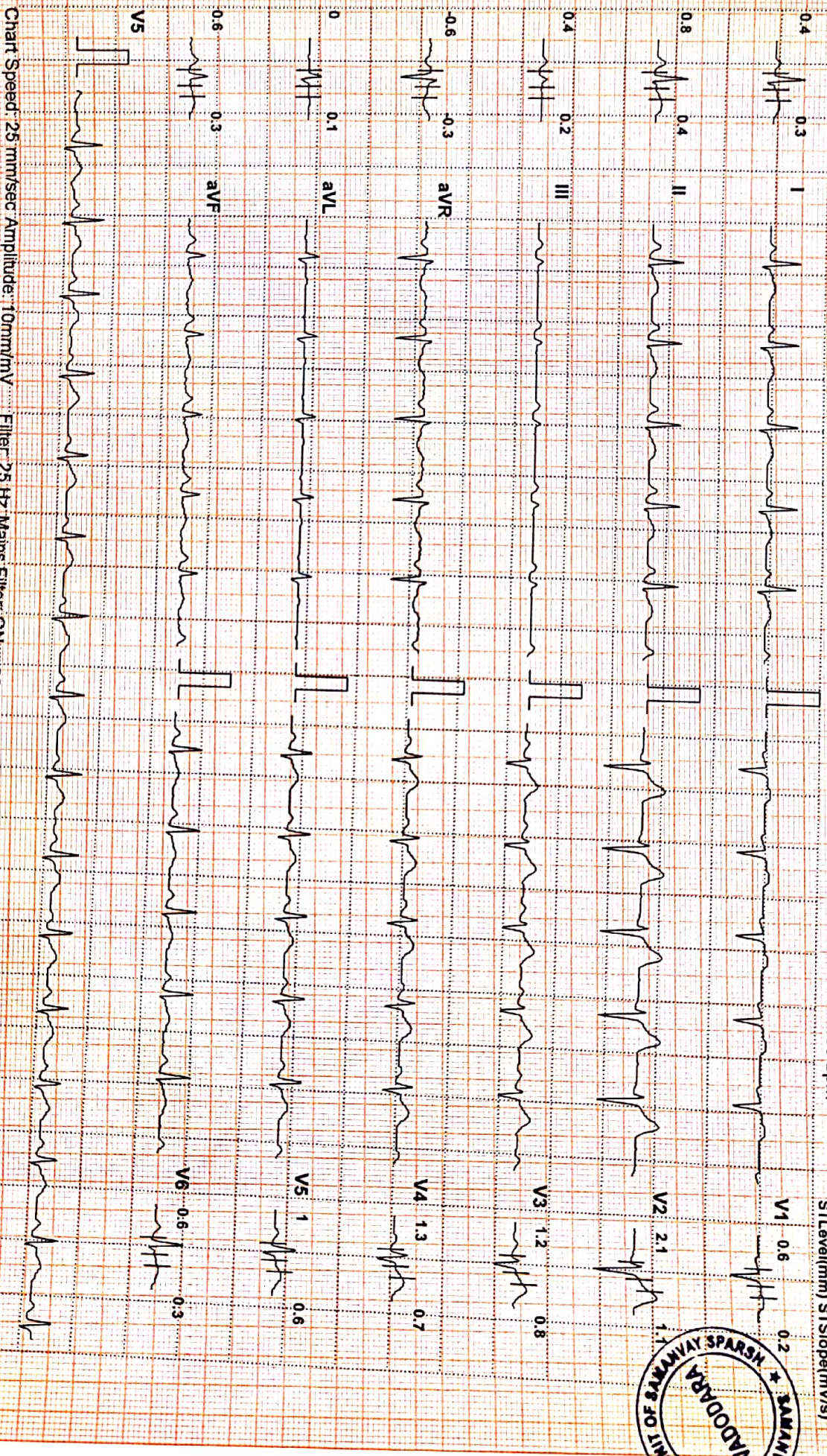

Chart Speed: 25 mm/sec Amplitude: 10mm/mV Filter: 25 Hz Mains Filter: ON ISO: R-60 ms, J-R-60 ms, Post J-R-30 ms  
Schiller CardioVital CS-10 Version 3.4  
Linked Median





**KRUNALKUMAR SHAH (32 M)**

**SAMANVAY HOSPITAL VADODARA**

Bruce Protocol

ID: 97207

Date: 23-11-2024

Exec Time : 0:00:00

Stage Time: 03:00

STLevel(mm) STSlope(mV/s)

Stage: PreTest

Speed: 1.6 kmph

Grade: 0%

THR: 159 bpm

**HR: 109 bpm**

BP: 120/80 mmHg

STLevel(mm) STSlope(mV/s)

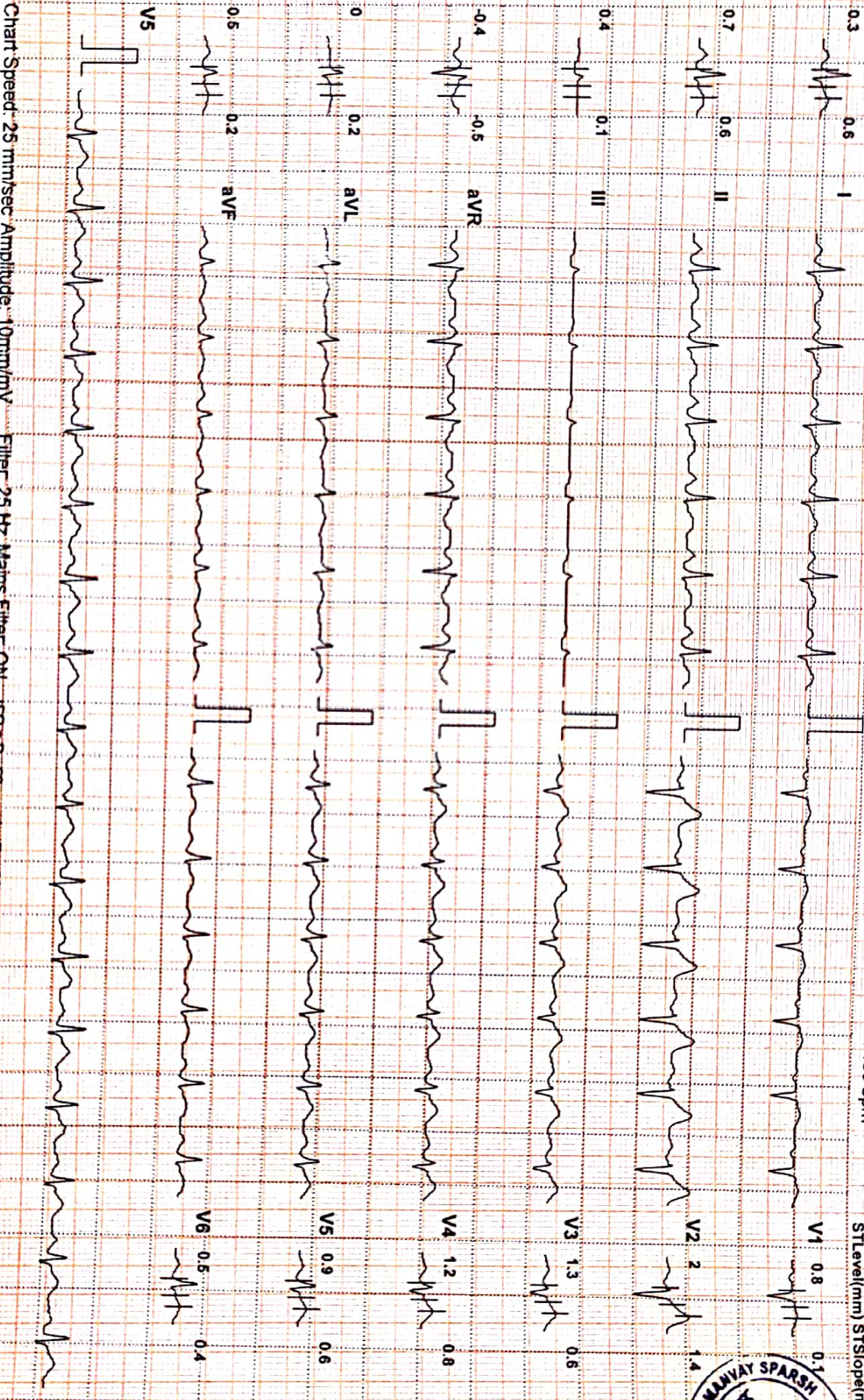

Chart Speed: 25 mm/sec Amplitude: 10mm/mV

Filter: 25 Hz Mains Filter: ON

ISO = R - 60 ms, J = R + 60 ms, Post J = J + 80 ms

Linked Median

Schiller Cardiotest CS-10 Version:3.4



# SAMANVAY HOSPITAL VADODARA

**KRUNALKUMAR SHAH (32 M)**

Bruce Protocol

ID: 97207

Date: 23-11-2024

Exec Time: 0:03:00

Stage Time: 03:00

HR: 128 bpm

STLevel(mm) STSlope(mV/s)

Stage: 1

Speed: 2.7 kmph

Grade: 10%

THR: 159 bpm

BP: 120/80 mmHg

STLevel(mm) STSlope(mV/s)

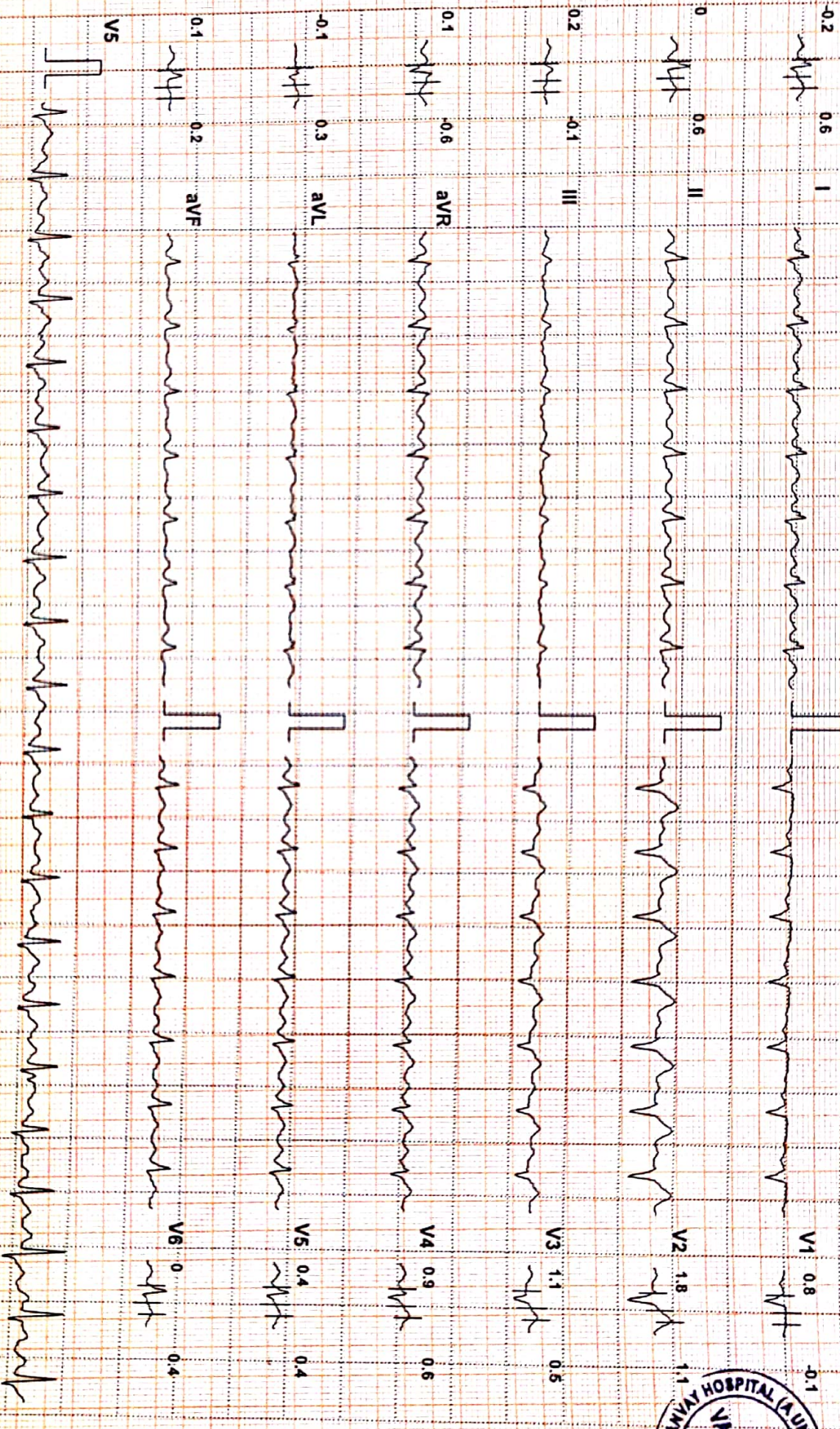

Chart Speed: 25 mm/sec Amplitude: 10mm/mV Filter: 25 Hz Mains Filter: ON ISO = R - 60 ms, J = R + 60 ms, Post J = J + 80 ms

Linked Median

Schiller Cardiovit CS-10 Version 3.4



# SAMANVAY HOSPITAL VADODARA

**KRUNALKUMAR SHAH (32 M)**

ID: 97207

Date: 23-11-2024

Bruce Protocol

Stage: 2

Speed: 4 kmph

Exec Time : 0:06:00

Grade: 12%  
Stage Time: 03:00  
THR: 159 bpm

**HR: 150 bpm**

BP: 130/80 mmHg

STLevel(mm) STSlope(mV/s)

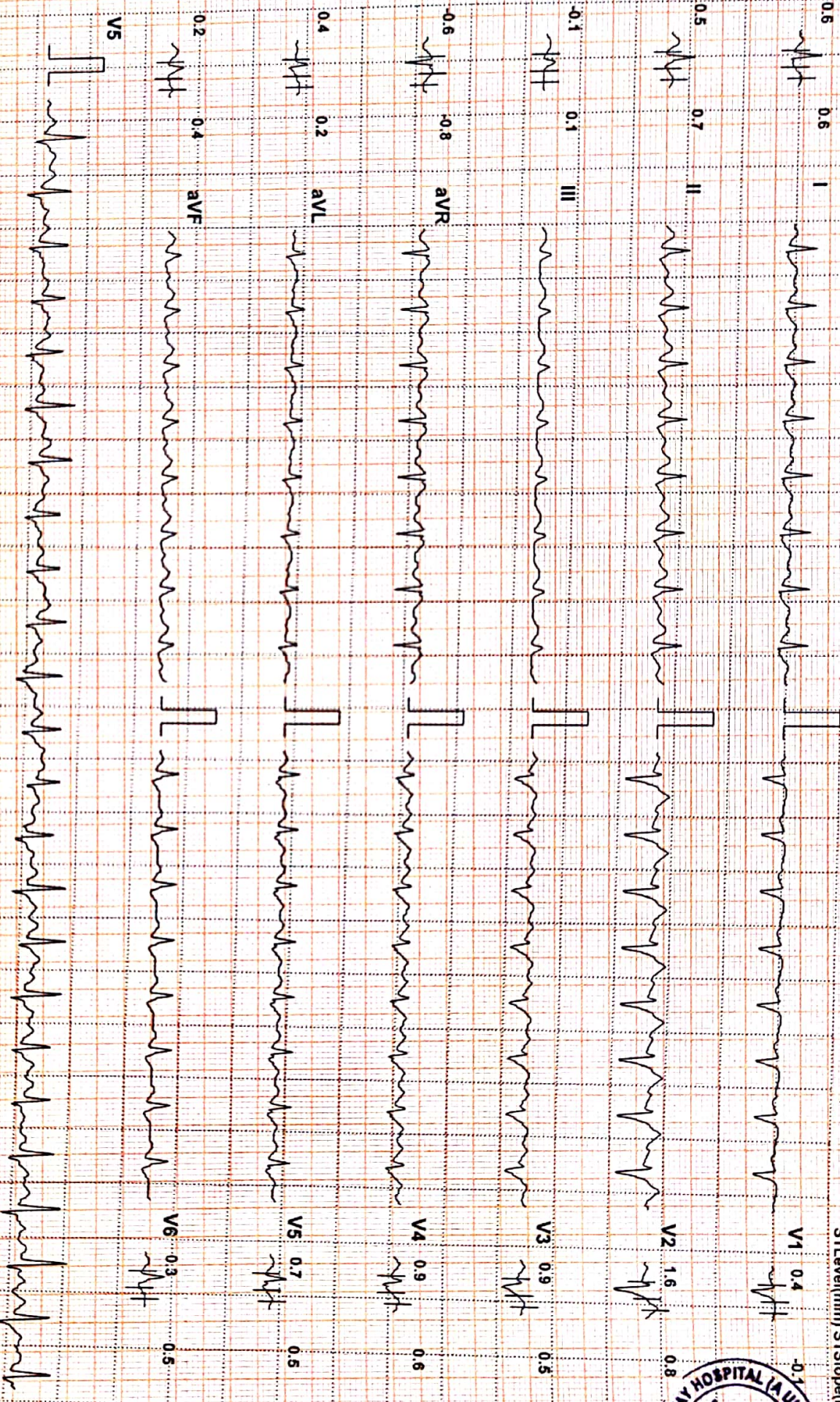

Chart Speed: 25 mm/sec Amplitude: 10mm/mV Filter: 25 Hz Mains Filter: ON ISO = R - 60 ms, J = R + 60 ms, Post J = J + 80 ms  
Schiller Cardiovit CS-10 Version 3.4  
Linked Median



# SAMANVAY HOSPITAL VADODARA

**KRUNALKUMAR SHAH (32 M)**

Bruce Protocol

ID: 97207

Date: 23-11-2024

STLevel(mm) STSlope(mV/s)

Stage: 3

Speed: 5.5 kmph

Exec Time: 0:09:00

Grade: 14%

Stage Time: 03:00

THR: 159 bpm

HR: 183 bpm

BP: 140/90 mmHg

STLevel(mm) STSlope(mV/s)

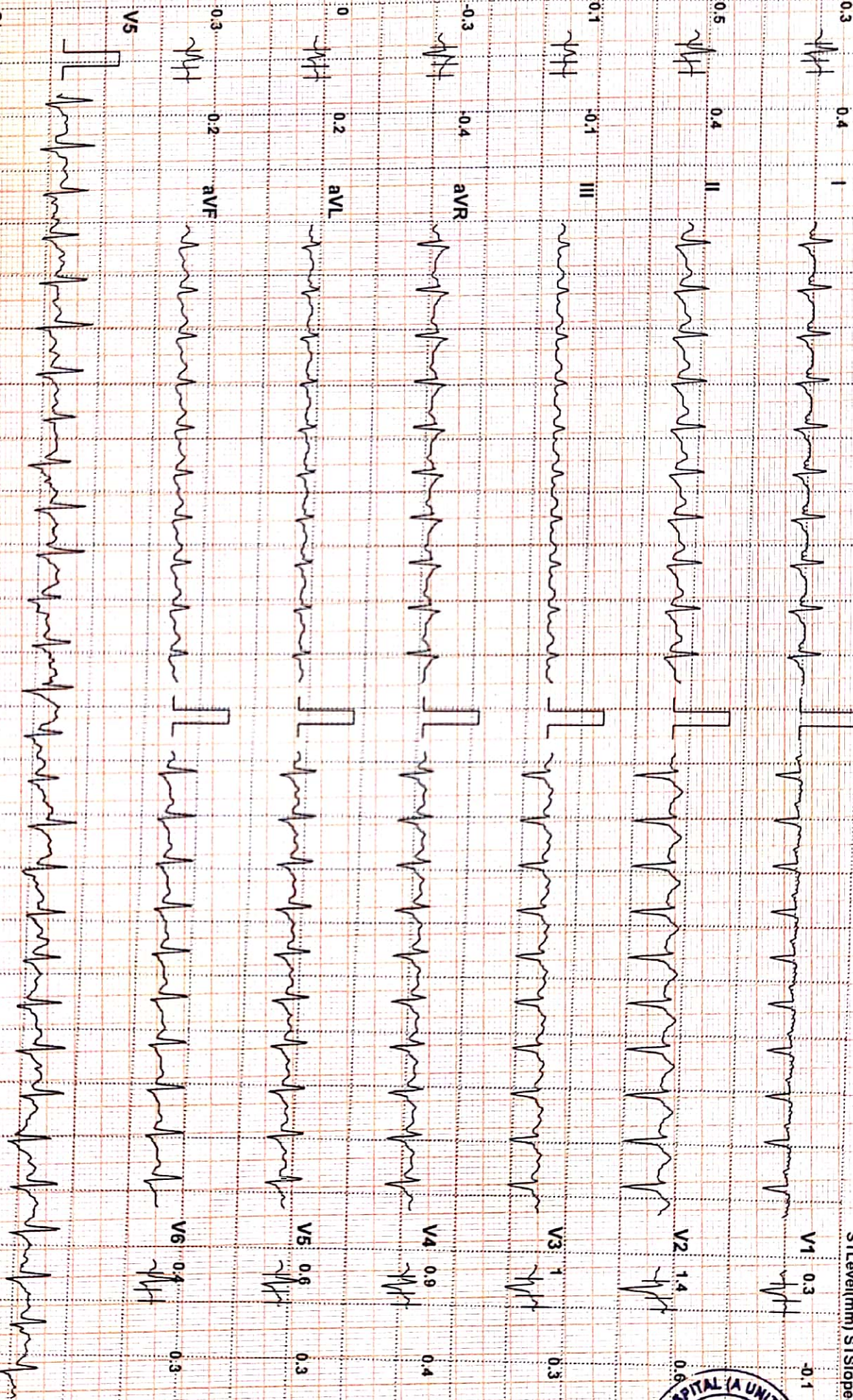

Chart Speed: 25 mm/sec Amplitude: 10 mm/mV Filter: 25 Hz Mains Filter: ON ISO = R = 60 ms, J = R = 60 ms, Post J = J = 80 ms

Linked Median

Schiller Cardivital CS-10 Version 3.4



# SAMANVAY HOSPITAL VADODARA

**KRUNALKUMAR SHAH (32 M)**

Bruce Protocol ID: 97207 Date: 23-11-2024

STLevel(mm) STSlope(mV/s) Stage: Peak Exercise Speed: 6.8 kmph

Exec Time : 0:09:08

Grade: 16% Slage Time: 00:08

HR: 182 bpm

BP: 140/90 mmHg

THR: 159 bpm

STLevel(mm) STSlope(mV/s)

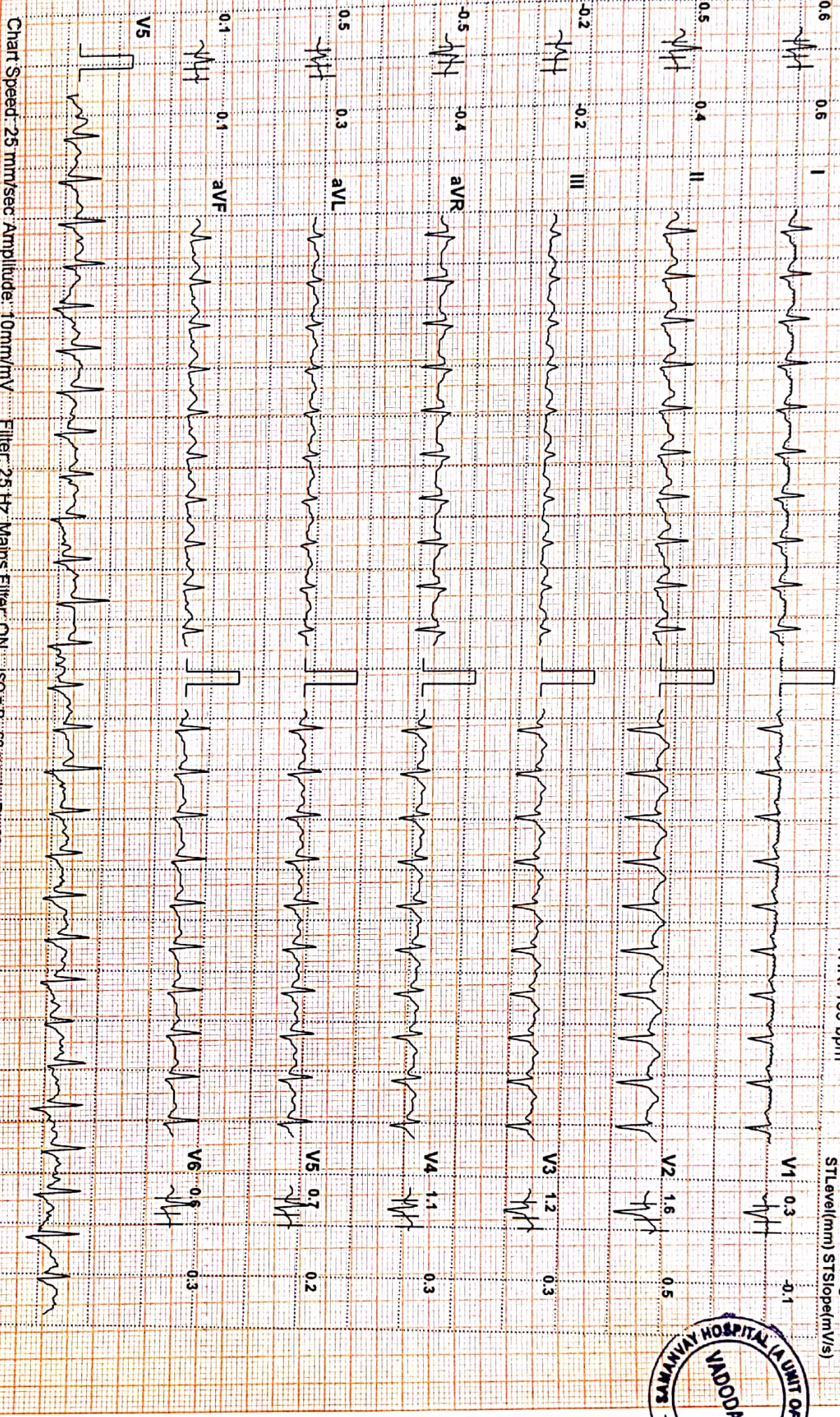



# SAMANVAY HOSPITAL VADODARA

**KRUNALKUMAR SHAH (32 M)**

ID: 97207

Date: 23-11-2024

Exec Time: 0:10:08

Stage Time: 01:00

**HR: 163 bpm**

Bruce Protocol

Stage: Recovery1

Speed: 0 kmph

Grade: 0%

THR: 159 bpm

BP: 140/90 mmHg

STLevel(mm) STSlope(mV/s)

STLevel(mm) STSlope(mV/s)

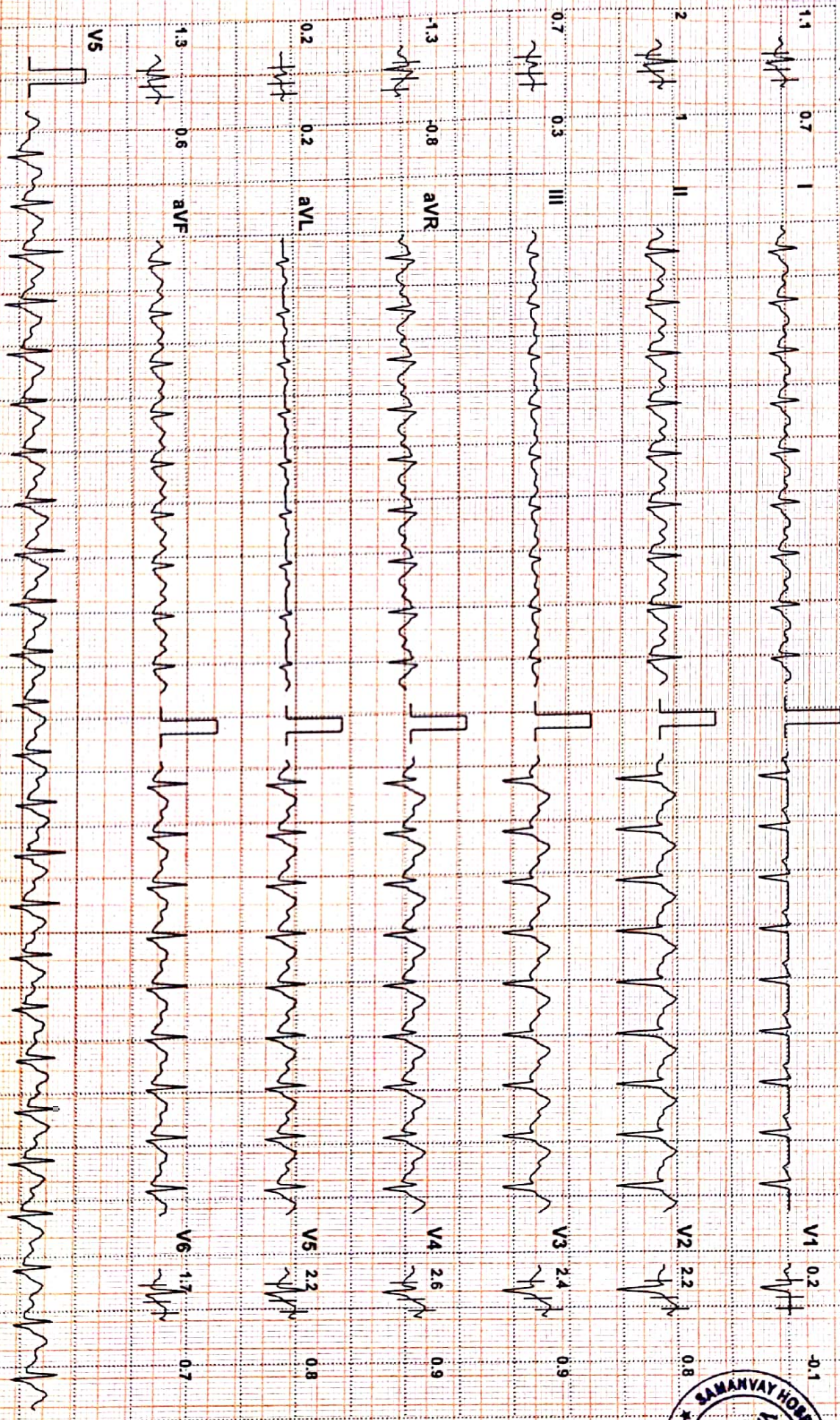

Chart Speed: 25 mm/sec Amplitude: 10mm/mV Filter: 25 Hz Mains Filter: ON ISO = R - 60 ms, J = R + 60 ms, Post J = J + 80 ms Schiller Cardiotr CS-10 Version: 3.4 Linked Median



# SAMANVAY HOSPITAL VADODARA

**KRUNALKUMAR SHAH (32 M)**

ID: 97207

Date: 23-11-2024

Exec Time : 0:11:08

Stage Time: 01:00

**HR: 127 bpm**

BP: 160/80 mmHg

STLevel(mm) STSlope(mV/s)

Stage: Recovery2

Speed: 0 kmph

Grade: 0%

THR: 159 bpm

STLevel(mm) STSlope(mV/s)

0.8 0.8 I



V1 0.4 0.1

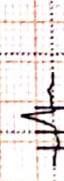

1.4 1.1 II



V2 2.3 1.4

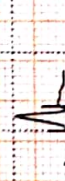

0.6 0.4 III

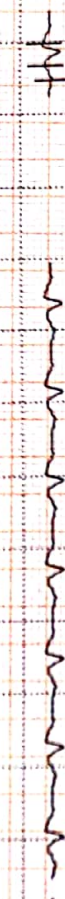

V3 2 1.2



-1 -0.9 aVR

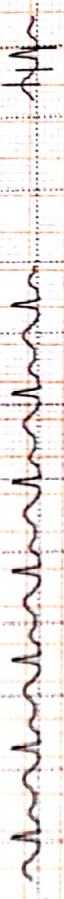

V4 2.1 1.2

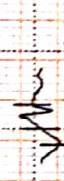

0.1 0.1 aVL

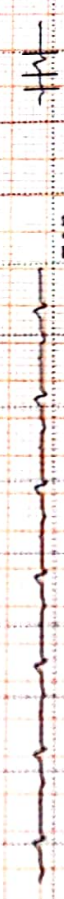

V5 1.7 1.1

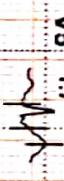

1 0.8 aVF



V6 1.4 0.9



V5

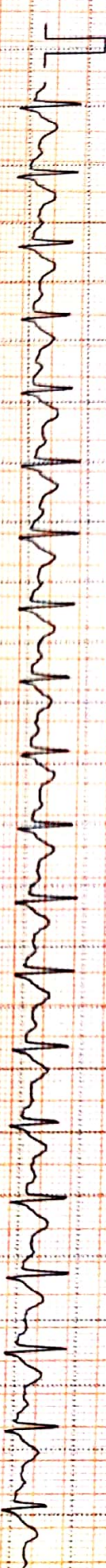

Chart Speed: 25 mm/sec Amplitude: 10mm/mV Filter: 25 Hz Mains Filter: ON ISO = R - 60 ms, J = R + 60 ms, Post J = J + 80 ms

Linked Median

Schiller Cardiovit CS-10 Version:3.4



# SAMANVAY HOSPITAL VADODARA

**KRUNALKUMAR SHAH (32 M)**

Bruce Protocol

ID: 97207

Date: 23-11-2024

Exec Time : 0:12:07

Stage Time: 00:59

HR: 117 bpm

STLevel(mm) STSlope(mV/s)

Stage: Recover3

Speed: 0 kmph

Grade: 0%

THR: 159 bpm

BP: 150/80 mmHg

STLevel(mm) STSlope(mV/s)

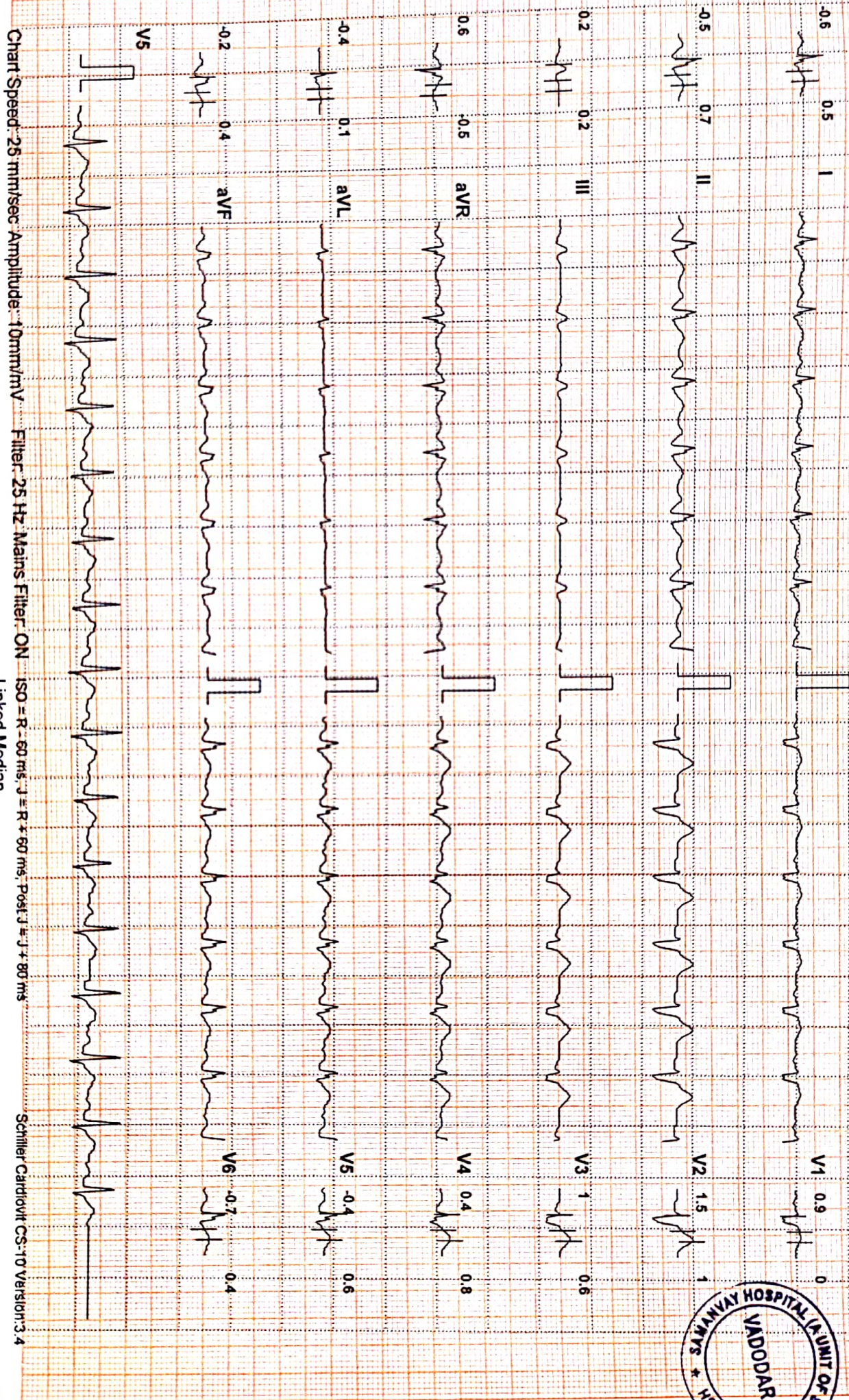

Chart Speed: 25 mm/sec Amplitude: 10mm/mV Filter: 25 Hz Mains Filter: ON ISO = R - 60 ms, J = R \* 60 ms, Post J = J + 80 ms Schiller Cardiovit CS-10 Version: 3.4

Linked Median



Name: KRUNALKUMAR SHAH

SAMANVAY HOSPITAL VADODARA

Age: 32

Gender: M

Height: 180 cms

Weight: 92 Kg

Date: 23-11-2024

Time: 10:17

ID: 97207

Clinical History:

Test Details:

Protocol: Bruce

Exercise Time: 0:09:08

Max BP: 160/80

Test Termination Criteria:

Predicted Max HR: 188

Achieved Max HR: 183 (97% of Pr. MHR)

Max BP x HR: 29280

Target HR: 159 (85% of Pr. MHR)

Max Mets: 10.3

Protocol Details:

Stage Name	Stage Time	METS	Speed kmph	Grade %	Heart Rate bpm	BP mmHg	RPP	ST Level mm	ST Slope mV/S
Standing	03:01	1	0	0	98	120/80	11760	2.1 V2	1.1 V2
PreTest	03:00	1	1.6	0	109	120/80	13080	2 V2	1.4 V2
Stage: 1	03:00	4.7	2.7	10	128	120/80	15360	1.8 V2	1.1 V2
Stage: 2	03:00	7	4	12	150	130/80	19500	1.6 V2	-0.8 aVR
Stage: 3	03:00	10.1	5.5	14	183	140/90	25620	1.4 V2	0.6 V2
Peak Exercise	00:08	10.3	6.8	16	182	140/90	25480	1.6 V2	0.6 I
Recovery <sup>1</sup>	01:00	1	0	0	163	140/90	22820	2.6 V4	1 II
Recovery <sup>2</sup>	01:00	1	0	0	127	160/80	20320	2.3 V2	1.4 V2
Recovery <sup>3</sup>	00:59	1	0	0	117	150/80	17550	1.5 V2	1 V2

Interpretation

The Patient Exercised according to Bruce Protocol for 0:09:08 achieving a work level of 10.3 METS. Resting Heart Rate: Initially 98 bpm rose to a max. heart rate of 183bpm (97% of Predicted Maximum Heart Rate). Resting Blood Pressure of 120/80 mmHg, rose to a maximum Blood Pressure of 160/80 mmHg

- Good Efforts Tolerance/ 97.1% HR  $\leq$  10.3 METS Achieved
- Appropriate Chronotropic and Hemodynamic Response
- No ST changes seen during exercise or 2 recoveries
- No exercise induced angina or 2 arrhythmias.
- The stress tests negative for induced ischemia

Ref. Doctor: SCHILLER

Doctor: DR. PAVAN ROY

DR. PAVAN ROY  
MD, DM (CARDIOLOGY)  
CONSULTANT CARDIOLOGIST  
REG. NO. G-2339  
M No. 930506156





Patient Name : MR. KRUNAL D SHAH  
 Age / Sex : 32Y/Male  
 IP/Reg.No/UHID : Reg-14542 /UHID14542  
 Lab No : LA24010981  
 Referred By : Dr.SAMANVAY HOSPITAL  
 Bedcategory/Bed :  
 Mobile No : 8905722880  
 UHID : UHID14542  
 Consultant : Mr. Samanvay Hospital  
 Sponsor : **MEDIWHEEL**  
 ABHA Address :  
 Barcode No. : **39197,39198,39200,39201**

Bill No : OPB/1/24/11722  
 Sample Collected : Nov 23 2024 8:49AM  
 Sample Received : Nov 23 2024 8:50AM  
 Report On : Nov 23 2024 8:53AM  
 Bill Creation Date : Nov 23 2024 8:36AM  
 Bar Code :   
 Reg No : Reg-14542  
 IPNo :  
 Passport No. :  
 Verified On : **Nov 23 2024 11:28AM**  
 ABHA Num :

**Test Name**

**Results**

**Units**

**Biological Reference**

**MICRO**

**URINE ANALYSIS**

**PHYSICAL EXAMINATION**

VOLUME : 30 ML  
 COLOUR : PALE YELLOW  
 APPEARANCE : CLEAR

**CHEMICAL EXAMINATION**

PH : 7.0 4.5 - 8.0  
 SPECIFIC GRAVITY : 1.020 1.000 - 1.030  
 PROTEIN : Negative  
 GLUCOSE : Negative  
 KETONE : Negative  
 BLOOD : Negative  
 UROBILINOGEN : Negative  
 BILE PIGMENTS : Negative  
 BILE SALT : Negative  
 NITRITE : Negative  
 LEUKOCYTE ESTERASE : Negative

**MICROSCOPIC EXAMINATION**

PUS CELLS : 1-2 CELLS/HPF 0 - 5  
 RBC : NIL RBC'S/HPF 0 - 2  
 EPITHELIAL CELLS : 1-2 OCC/HPF 0 - 5  
 CASTS : NIL  
 CRYSTALS : NIL

**HPLC**

**HBA1C/ GLYOCO HB**

GLYCOCYLATED HAEMOGLOBIN(HBA1C)(HPLC) : ↑ **6.8** % 4.0 - 6.0

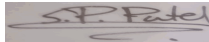

Dr. Sweta Patel  
 MD (Pathology)  
 Verified By

Mrs. Neena Ravi Patel

Prepared by



Patient Name : MR. KRUNAL D SHAH  
Age / Sex : 32Y/Male  
IP/Reg.No/UHID : Reg-14542 /UHID14542  
Lab No : LA24010981  
Referred By : Dr.SAMANVAY HOSPITAL  
Bedcategory/Bed :  
Mobile No : 8905722880  
UHID : UHID14542  
Consultant : Mr. Samanvay Hospital  
Sponsor : **MEDIWHEEL**  
ABHA Address :  
Barcode No. : **39197,39198,39200,39201**

Bill No : OPB/1/24/11722  
Sample Collected : Nov 23 2024 8:49AM  
Sample Received : Nov 23 2024 8:50AM  
Report On : Nov 23 2024 8:53AM  
Bill Creation Date : Nov 23 2024 8:36AM  
Bar Code :   
Reg No : Reg-14542  
IPNo :  
Passport No. :  
Verified On : **Nov 23 2024 11:28AM**  
ABHA Num :

Test Name	Results	Units	Biological Reference
AVERAGE BLOOD SUGAR	↑ 148.46	mg/dl	0 - 140.0
<b>BIOCHEMISTRY</b>			
<b>LIPID PROFILE</b>			
CHOLESTROL (TOTAL)(CHOD-PAP)	191.0	mg/dl	0.0 - 200.0 Desirable blood cholesterol : <200 mg/dl Borderline high blood cholesterol : 200-239 mg/dl High blood cholesterol : >239 mg/dl
TRIGLYCERIDE(GPO-METHOD)	↑ 166.9	mg/dl	0 - 161.0 NORMAL : <161 MG/DL HIGH : 161-199 MG/DL HYPERTRIGLYCERIDEMIC : 200-499 MG/DL
HDL CHOLESTEROL(DIRECT METHOD)	43.5	mg/dl	35.3 - 79.5
CHOLESTROL (TOTAL)/HDL RATIO(CALCULATED)	4.39		3.30 - 4.40
VLDL	↑ 33.38		0 - 30.0
LDL CHOLESTEROL(CALCULATED)	↑ 147.5		0 - 130.0
LDL/HDL RATIO	3.39		
CREATININE (BLOOD)(ENZYMATIC)	0.74	mg/dl	0.7 - 1.3
BUN(UREASE-GLDH)	6.82	mg/dl	5.0 - 21.0
URIC ACID	6.5	mg/dl	3.5 - 7.2
BUN CREATININE RATIO(CALCULATED)	↓ 9.21	mg/dl	10.0 - 20
UREA(UREASE-GLDH)	↓ 14.6	mg/dl	21.0 - 43.0
<b>LIVER FUNCTION TEST</b>			
BILIRUBIN-TOTAL(DIAZO)	↑ 10.50	mg/dl	0.00 - 2.0
BILIRUBIN-DIRECT(DIAZO)	0.36	mg/dl	0.00 - 0.4
BILIRUBIN-INDIRECT(DIAZO)	↑ 10.14	mg/dl	0.00 - 1.10



Dr. Sweta Patel  
MD (Pathology)  
Verified By

Mrs. Neena Ravi Patel

Prepared by

Nr. St. Kabir School, Opp. Raneshwar Temple, Vasna Road, Vadodara-15

Patient Name : MR. KRUNAL D SHAH  
Age / Sex : 32Y/Male  
IP/Reg.No/UHID : Reg-14542 /UHID14542  
Lab No : LA24010981  
Referred By : Dr.SAMANVAY HOSPITAL  
Bedcategory/Bed :  
Mobile No : 8905722880  
UHID : UHID14542  
Consultant : Mr. Samanvay Hospital  
Sponsor : **MEDIWHEEL**  
ABHA Address :  
Barcode No. : **39197,39198,39200,39201**

Bill No : OPB/1/24/11722  
Sample Collected : Nov 23 2024 8:49AM  
Sample Received : Nov 23 2024 8:50AM  
Report On : Nov 23 2024 8:53AM  
Bill Creation Date : Nov 23 2024 8:36AM  
Bar Code :   
Reg No : Reg-14542  
IPNo :  
Passport No. :  
Verified On : **Nov 23 2024 11:28AM**  
ABHA Num :

Test Name	Results	Units	Biological Reference
-----------	---------	-------	----------------------

SGOT(IFCC WITHOUT PYRIDOXAL PHOSPHATE)	19.8	U/L	0 - 35
SGPT(IFCC WITHOUT PYRIDOXAL PHOSPHATE)	27.4	U/mL	0 - 45
ALKALINE PHOSPHATASE(ALKP04)* (AMP-METHOD)	54.0	U/L	53 - 128
PROTEIN (SERUM)(BIURET)	↓ <b>6.38</b>	g/dl	6.4 - 8.3
ALBUMIN(BCG)	4.22	g/dl	3.5 - 5.2
GLOBULIN(CALCULATED)	↓ <b>2.16</b>	g/dl	2.3 - 3.7
A/G RATIO(CALCULATED)	1.95	Ratio	1.0 - 2.0
GAMMA GT(GLUPA C METHOD)	14.0	U/L	0.0 - 58.0

#### IMMUNOLOGY

#### T3 T4 TSH

TOTAL T3(CHEMILUMINESCENCE / CLIA)	1.37	ng/ml	0.19 - 6.51
TOTAL T4(CHEMILUMINESCENCE / CLIA)	7.55	ug/dl	4.5 - 12.7
TSH(CHEMILUMINESCENCE / CLIA)	1.28	μIU/mL	0.35 - 4.78

Interpretation :

1. TSH results between 4.5 to 15.0 show considerable physiologic and seasonal variation, suggest clinical correlation or repeat testing with fresh sample.
- 2.TSH results between 0.1 to 0.45 requires correlation with patient age and clinical symptoms. As with increasing age, there are marked changes in thyroid hormone production, metabolism and its action resulting in an increase prevalence of sub-clinical thyroid disease.
3. TSH values may be transiently altered because of non- thyroidal illness like severe infections, liver diseases, renal and heart failure, severe burns, trauma and surgery etc.
- 4.Drugs that decreased TSH values e.g. L-dopa, glucocorticoid. Drugs that increase TSH values e.g .Iodine, Lithium and amiodarone.

#### BIOCHEMISTRY

#### FASTING BLOOD GLUCOSE\*

FASTING BLOOD GLUCOSE(FBS)(GOD-POD) ↑ **116.8** mg/dl 74.0 - 100.0

FASTING URINE GLUCOSE

NIL

#### HEMATOLOGY

BLOOD GROUP RH

"A" NEGATIVE

#### CBC WITH ESR

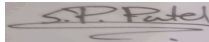

Mrs. Neena Ravi Patel

Dr. Sweta Patel  
MD (Pathology)

Prepared by

Verified By

Patient Name : MR. KRUNAL D SHAH  
Age / Sex : 32Y/Male  
IP/Reg.No/UHID : Reg-14542 /UHID14542  
Lab No : LA24010981  
Referred By : Dr.SAMANVAY HOSPITAL  
Bedcategory/Bed :  
Mobile No : 8905722880  
UHID : UHID14542  
Consultant : Mr. Samanvay Hospital  
Sponsor : **MEDIWHEEL**  
ABHA Address :  
Barcode No. : **39197,39198,39200,39201**

Bill No : OPB/1/24/11722  
Sample Collected : Nov 23 2024 8:49AM  
Sample Received : Nov 23 2024 8:50AM  
Report On : Nov 23 2024 8:53AM  
Bill Creation Date : Nov 23 2024 8:36AM  
Bar Code :   
Reg No : Reg-14542  
IPNo :  
Passport No. :  
Verified On : **Nov 23 2024 11:28AM**  
ABHA Num :

Test Name	Results	Units	Biological Reference
-----------	---------	-------	----------------------

**RBCS PARAMETER**

HAEMOGLOBIN(SLS METHOD)	14.7	g/dl	13.0 - 17.0
RBC COUNT(IMPEDENCE)	4.92	10 <sup>6</sup> /uL	4.50 - 5.50
PCV (HEAMATOCRIT)(IMPEDENCE)	45.7	%	40.0 - 50.0
MCV(CALCULATED)	92.9	fl	80.0 - 100.0
MCH(CALCULATED)	29.9	pg	27.0 - 33.0
MCHC(CALCULATED)	32.2	g/dl	32.0 - 36.0
RDW-CV(PARTICLE COUNTER(CALCULATED))	12.7	%	11.6 - 14.0
RDW-SD(PARTICLE COUNTER(CALCULATED))	43.4	fl	39 - 46

**WBCS PARAMETER**

TOTAL COUNT(FLOW CYTOMETRY)	5820	/uL	4000 - 10000
-----------------------------	------	-----	--------------

**DLC**

NEUTROPHILS(FLOW CYTOMETRY)	49	%	40 - 70
LYMPHOCYTES(FLOW CYTOMETRY)	↑ 44	%	20 - 40
MONOCYTES(FLOW CYTOMETRY)	06	%	2 - 8
EOSINOPHILS(FLOW CYTOMETRY)	01	%	1 - 4
BASOPHILS(FLOW CYTOMETRY)	00	%	0.0 - 1.0
ABSOLUTE NEUTROPHIL COUNT(CALCULATED)	2840.0	10 <sup>3</sup> /uL	2000.0 - 7000.0
ABSOLUTE LYMPHOCYTE COUNT(CALCULATED)	2580.0	10 <sup>3</sup> /uL	1000.0 - 3000.0
ABSOLUTE MONOCYTE COUNT(CALCULATED)	330.0	10 <sup>3</sup> /uL	200.0 - 1000.0
ABSOLUTE EOSINOPHIL COUNT(CALCULATED)	50.0	10 <sup>3</sup> /uL	20.0 - 500.0

**PLATELETS PARAMETER**

PLATELET COUNT(IMPEDENCE)	271000	/uL	150000 - 450000
MPV(IMPEDENCE)	9.8	fl	8.0 - 13.0
PDW(IMPEDENCE)	11.5	fl	9.0 - 17.0
ESR	10	mm/hr	0 - 20

Comments : \*\* BILIRUBEN TEST IS RECHECKED , AS PATIENT HAS PAST HISTORY

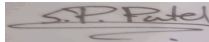

Mrs. Neena Ravi Patel

Dr. Sweta Patel  
MD (Pathology)

Prepared by

Verified By

Nr. St. Kabir School, Opp. Raneshwar Temple, Vasna Road, Vadodara-15

Patient Name : MR. KRUNAL D SHAH  
Age / Sex : 32Y/Male  
IP/Reg.No/UHID : Reg-14542 /UHID14542  
Lab No : LA24010981  
Referred By : Dr.SAMANVAY HOSPITAL  
Bedcategory/Bed :  
Mobile No : 8905722880  
UHID : UHID14542  
Consultant : Mr. Samanvay Hospital  
Sponsor : **MEDIWHEEL**  
ABHA Address :  
Barcode No. : **39197,39198,39200,39201**

Bill No : OPB/1/24/11722  
Sample Collected : Nov 23 2024 8:49AM  
Sample Received : Nov 23 2024 8:50AM  
Report On : Nov 23 2024 8:53AM  
Bill Creation Date : Nov 23 2024 8:36AM  
Bar Code :   
Reg No : Reg-14542  
IPNo :  
Passport No. :  
Verified On : **Nov 23 2024 11:28AM**  
ABHA Num :

**Test Name**

**Results**

**Units**

**Biological Reference**

-----End of the Report-----

Mrs. Neena Ravi Patel

Prepared by



Dr. Sweta Patel

MD (Pathology)

Verified By

Nr. St. Kabir School, Opp. Raneshwar Temple, Vasna Road, Vadodara-15

Patient Name : MR. KRUNAL D SHAH  
Age / Sex : 32Y/Male  
IP/Reg.No/UHID : Reg-14542 /UHID14542  
Lab No : LA24010981  
Referred By : Dr.SAMANVAY HOSPITAL  
Bedcategory/Bed :  
Mobile No : 8905722880  
UHID : UHID14542  
Consultant : Mr. Samanvay Hospital  
Sponsor : **MEDIWHEEL**  
ABHA Address :  
Barcode No. : **39198**

Bill No : OPB/1/24/11722  
Sample Collected : Nov 23 2024 8:49AM  
Sample Received : Nov 23 2024 8:50AM  
Report On : Nov 23 2024 12:17PM  
Bill Creation Date : Nov 23 2024 8:36AM  
Bar Code :   
Reg No : Reg-14542  
IPNo :  
Passport No. :  
Verified On : **Nov 23 2024 12:49PM**  
ABHA Num :

**Test Name**

**Results**

**Units**

**Biological Reference**

**BIOCHEMISTRY**

**POST BLOOD GLUCOSE(PP2)**

PP2 BLOOD GLUCOSE(GOD-POD)

120.7

mg/dl

70.0 - 140.0

PP2 URINE GLUCOSE

NIL

Comments : \*\* BILIRUBEN TEST IS RECHECKED , AS PATIENT HAS PAST HISTORY

-----End of the Report-----

Mrs. Neena Ravi Patel

Prepared by

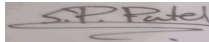

Dr. Sweta Patel

MD (Pathology)

Verified By

Nr. St. Kabir School, Opp. Raneshwar Temple, Vasna Road, Vadodara-15