



Ist Avenue Gaur City 1 Block-B, 561, 1st Ave Rd, L block, Gaur City 1, Sector 4, Ghaziabad, Uttar Pradesh 201009, India

Latitude  
28.53°  
Longitude  
77.4234344°  
Local Time  
10:45 AM  
GMT  
+5:45 AM



Longitude  
77.4234344°  
Altitude 203 meters  
Wednesday, 30.10.2024



To,  
LIC of India  
Branch Office

Date 30/10/2024

Proposal No. 3202

Name of the Life to be assured PRABHAS CHANDRA DASH

The Life to be assured was identified on the basis of \_\_\_\_\_

I have satisfied myself with regard to the identity of the Life to be assured before conducting tests / examination for which reports are enclosed. The Life to be assured has signed as below in my presence.

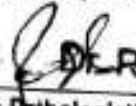
  
**DR. RAINA KHAN**  
Signature of the Pathologist/ Doctor **M.B.B.S., D.M.R.D**  
**Reg. No. 25508**

Name:

I confirm, I was on fasting for last 10 (ten) hours. All the Examination / tests as mentioned below were done with my consent.

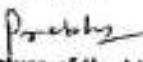
  
(Signature of the Life to be assured)

Name of life to be assured:

**Reports Enclosed:**

Reports Name	Yes/No	Reports Name	Yes/No
ELECTROCARDIOGRAM	YES	PHYSICIAN'S REPORT	
COMPUTERISED TREADMILL TEST		IDENTIFICATION & DECLARATION FORMAT	
HAEMOGRAM		MEDICAL EXAMINER'S REPORT	
LIPIDOGRAM	YES	BST (Blood Sugar Test-Fasting & PP) Both	
BLOOD SUGAR TOLERANCE REPORT		FBS (Fasting Blood Sugar)	YES
SPECIAL BIO-CHEMICAL TESTS - 13 (SBT-13)		PGBS (Post Glucose Blood Sugar)	YES
ROUTINE URINE ANALYSIS	YES	Proposal and other documents	
REPORT ON X-RAY OF CHEST (P.A. VIEW)		Hb%	YES
ELISA FOR HIV		Other Test	

**Comment Medsave Health Insurance TPA Ltd.**

Authorized Signature,





# irine diagnostic

healthpartner

S. No. : 30/OCT/38  
Name : MR PRABHAS CHANDRA DASH AGE : 57Years  
Ref. by : LIFE INSURANCE CORPORATION SEX : MALE  
Date : 30-10-2024

## B I O C H E M I S T R Y

Test	Result	Units	Normal Range
FASTING BLOOD SUGAR	96	mg/dl.	(60-110)
POST GLUCOSE 75 gram AFTER 2HRS	126	mg/dl.	(UPTO 145)



DR. SHILPI GUPTA  
M.B.B.S.MD(Path) 64715  
Consultant Pathologist

8595347044

irinediagnostic@gmail.com

3 KALKAJI DELHI :- 110019



# irine diagnostic

healthpartner

S. No. : 30/OCT/38  
Name : MR PRABHAS CHANDRA DASH AGE : 57Years  
Ref. by : LIFE INSURANCE CORPORATION SEX : MALE  
Date : 30-10-2024

## HAEMATOLOGY

Test	Result	Units	Normal Range
Hemoglobin	13.6	gm%	12-16



DR. SHILPI GUPTA  
M.B.B.S.MD(Path) 64715  
Consultant Pathologist

8595347044

irinediagnostic@gmail.com

8 KALKAJI DELHI :- 110019



# irine diagnostic

healthpartner

S. No. : 30/OCT/38  
Name : MR PRABHAS CHANDRA DASH AGE : 57Years  
Ref. by : LIFE INSURANCE CORPORATION SEX : MALE  
Date : 30-10-2024

## B I O C H E M I S T R Y

Test	Result	Units	Normal Range
SERUM CHOLESTEROL	186	mg/dl.	(150-200)
HDL CHOLESTEROL	45	mg/dl.	(30-63)
S. TRIGLYCERIDES	133	mg/dl.	(60-160)
LDL	112	mg/dl.	(UPTO-150)
VLDL	38	mg/dl.	(23-45)
SERUM CREATININE	0.76	mg%	(0.6-1.2)



  
DR. SHILPI GUPTA  
M.B.B.S.MD(Path) 64715  
Consultant Pathologist

8595347044

irinediagnostic@gmail.com

8 KALKAJI DELHI :- 110019



S. No. : 30/OCT/38  
Name : MR PRABHAS CHANDRA DASH      AGE : 57Years  
Ref. by : LIFE INSURANCE CORPORATION      SEX : MALE  
Date : 30-10-2024

## URINE EXAMINATION

### PHYSICAL EXAMINATION

COLOUR	YELLOW
REACTION	ACIDIC
APPEARANCE	CLEAR
ALBUMIN	NIL
SUGAR	NIL
SPECIFIC GRAVITY	1.016

### CHEMICAL EXAMINATION

ALBUMIN	NIL
SUGAR	NIL
ACETONE	NIL
BLOOD	NIL
BILE SALT	NIL
BILE PIGMENT	NIL
UROBILINOGEN	NIL

### MICROSCOPIC EXAMINATION

PUS CELLS	2-4/HPF
EPITHELIAL CELLS	2-4/HPF
RBC	NIL /HPF
BACTERIA	NIL
CASTS	NIL
CRYSTALS	NIL
OTHERS	NIL



  
DR. SHILPI GUPTA  
M.B.B.S. MD (Path) 64715  
Consultant Pathologist

8595347044

irinediagnostic@gmail.com

KALKAJI DELHI :- 110019





## ANNEXURE II - 1

## LIFE INSURANCE CORPORATION OF INDIA

Form No. LIC03 - 002

## ELECTROCARDIOGRAM

Zone Division Branch

Proposal No. - 3202

Agent/D.O. Code: Introduced by: (name &amp; signature)

Full Name of Life to be assured: PRA BHAS CHANDRA DASH

Age/Sex : 57 y/o / M

## Instructions to the Cardiologist:

- Please satisfy yourself about the identity of the examiners to guard against impersonation
- The examinee and the person introducing him must sign in your presence. Do not use the form signed in advance. Also obtain signatures on ECG tracings.
- The base line must be steady. The tracing must be pasted on a folder.
- Rest ECG should be 12 leads along with Standardization slip, each lead with minimum of 3 complexes, long lead II. If L-III and AVF shows deep Q or T wave change, they should be recorded additionally in deep inspiration. If V1 shows a tall R-Wave, additional lead V4R be recorded.

## DECLARATION

I hereby declare that the foregoing answers are given by me after fully understanding the questions. They are true and complete and no information has been withheld. I do agree that these will form part of the proposal dated \_\_\_\_\_ given by me to LIC of India.

Witness

Signature or Thumb Impression of L.A.

**Note :** Cardiologist is requested to explain following questions to L.A. and to note the answers thereof.

- Have you ever had chest pain, palpitation, breathlessness at rest or exertion? Y/N
- Are you suffering from heart disease, diabetes, high or low Blood Pressure or kidney disease? Y/N
- Have you ever had Chest X- Ray, ECG, Blood Sugar, Cholesterol or any other test done? Y/N

If the answer/s to any/all above questions is 'Yes', submit all relevant papers with this form.

Dated at

DELHI 30/10/2024  
on the day of 2023

Dr. RABIA KHAN

MBBS, D.M.D

Reg. No. 25508

Signature of the Cardiologist

Name &amp; Address

Qualification Code No.

Signature of L.A.

P. Bhas



## Clinical findings

(A)

Height (Cms)	Weight (kgs)	Blood Pressure	Pulse Rate
167	59.9	126/86	78/min

(B) Cardiovascular System

## Rest ECG Report:

Position	Supine	P Wave	Q
Standardisation Inv	P	PR Interval	Q
Mechanism	Q	QRS Complexes	Q
Voltage	Q	Q-T Duration	Q
Electrical Axis	Q	S-T Segment	Q
Auricular Rate	78/min	T-wave	Q
Ventricular Rate	78/min	Q-Wave	Q
Rhythm	Regular		
Additional findings, if any.	HR		

Conclusion: ECG-WNL



Dr. RAJIA KHAN  
MBBS, DMRD  
Reg. No. 25508

Dated at DEHI on the day of 30/10/2024 200

Signature of the Cardiologist  
Name & Address  
Qualification  
Code No.



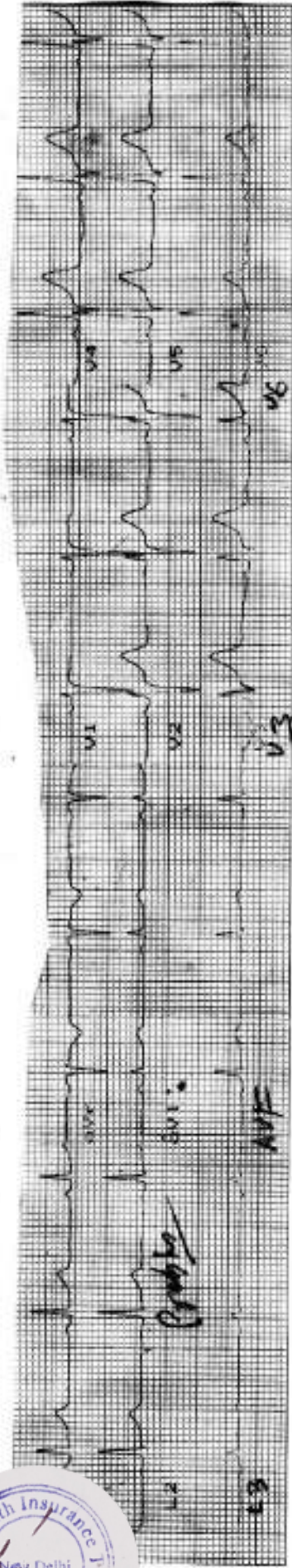

PRABHAS CHANDRA DASH

AGE - 57-10-11M

DATE - 30/10/2024

ECG - WNL



Dr. RAINA KHAN  
MBBS/DMARD  
Reg. No. 25508