





Dec 20, 2021 - Dec 19, 2025



## LABORATORY INVESTIGATION REPORT

Name	: Mr. SIMHADRIDINAIDU B	MR No	: PTH202400268044
Age/Sex	: 38 Y/M	Prescribing Dr	:
Mobile No	: +919381330441	Reported on	: 23-11-2024 13:23
Requesting Ward	:		
Referred By	: DEEPAK (PRO)		

## BIOCHEMISTRY

Parameters	Observed Values	Units	Reference Range	Sample
GLUCOSE POST PRANDIAL SUGAR ( PPBS ), (Sample Received On:23 Nov, 2024 12:38:57 PM) POST PRANDIAL BLOOD SUGAR[GOD-POD]	220	mg/dL	70 - 140	Serum

**DISCLAIMER** : The result obtained relate only to the sample given/received & tested. A single test result is not always indicative of a disease, it has to be correlated with clinical data for interpretation.

---End of Report---

VERIFIED BY  
Shwetha S

Ms. AISWARYA S DIVAKAR N P | Msc  
Biochemist

PTH/GEN/18/Rev-1/17

PEOPLE TREE HOSPITALS  
A UNIT OF TMI HEALTHCARE PRIVATE LIMITED  
CIN: U85100KA2011PTC059175

2, Tumkur Road, Goraguntepalya, Yeshwanthpur, Bengaluru 22  
appointments@peopletreehospitals.com; Ph: +91 99000 91881 | +91 80 49599900

PEOPLE TREE Hospitals @ Raghavendra  
Dasarahalli, Tumkur Road, Bengaluru  
P: +91 9900511146

PEOPLE TREE Hospital @ Meenakshi  
Hanumanthnagar, Bengalure  
P: +80 267 55 800/ 901 / 402

PEOPLE TREE MAAGRA  
Yelahanka Satellite Town, Bengaluru  
P: +80 4665 99 99

Touch • Move • Inspire





Dec 20, 2021 - Dec 19, 2025



## LABORATORY INVESTIGATION REPORT

Name	: Mr. SIMHADRINAIDU B	MR No	: PTH202400268044
Age/Sex	: 38 Y/M	Prescribing Dr	:
Mobile No	: +919381330441	Reported on	: 23-11-2024 13:07
Requesting Ward	:		
Referred By	: DEEPAK (PRO)		

## BIOCHEMISTRY

Parameters	Observed Values	Units	Reference Range	Sample
POST PRANDIAL URINE SUGAR (Sample Received On:23 Nov, 2024 12:38:57 PM)	PRESENT(2+)			Urine

**DISCLAIMER** : The result obtained relate only to the sample given/received & tested. A single test result is not always indicative of a disease, it has to be correlated with clinical data for interpretation.

---End of Report---

VERIFIED BY  
Shwetha S

Ms. AISWARYA S DIVAKAR N P | Msc  
Biochemist

PTH/GEN/18/Rev-1/17

PEOPLE TREE HOSPITALS  
A UNIT OF TMI HEALTHCARE PRIVATE LIMITED  
CIN: U85100KA2011PTC059175

2, Tumkur Road, Goraguntepalya, Yeshwanthpur, Bengaluru 22  
appointments@peopletreehospitals.com; Ph: +91 99000 91881 | +91 80 49599900

PEOPLE TREE Hospitals @ Raghavendra  
Dasarahalli, Tumkur Road, Bengaluru  
P: +91 9900511146

PEOPLE TREE Hospital @ Meenakshi  
Hanumanthnagar, Bengalure  
P: +80 267 55 800/ 901 / 402

PEOPLE TREE MAAGRA  
Yelahanka Satellite Town, Bengaluru  
P : +80 4665 99 99

Touch • Move • Inspire

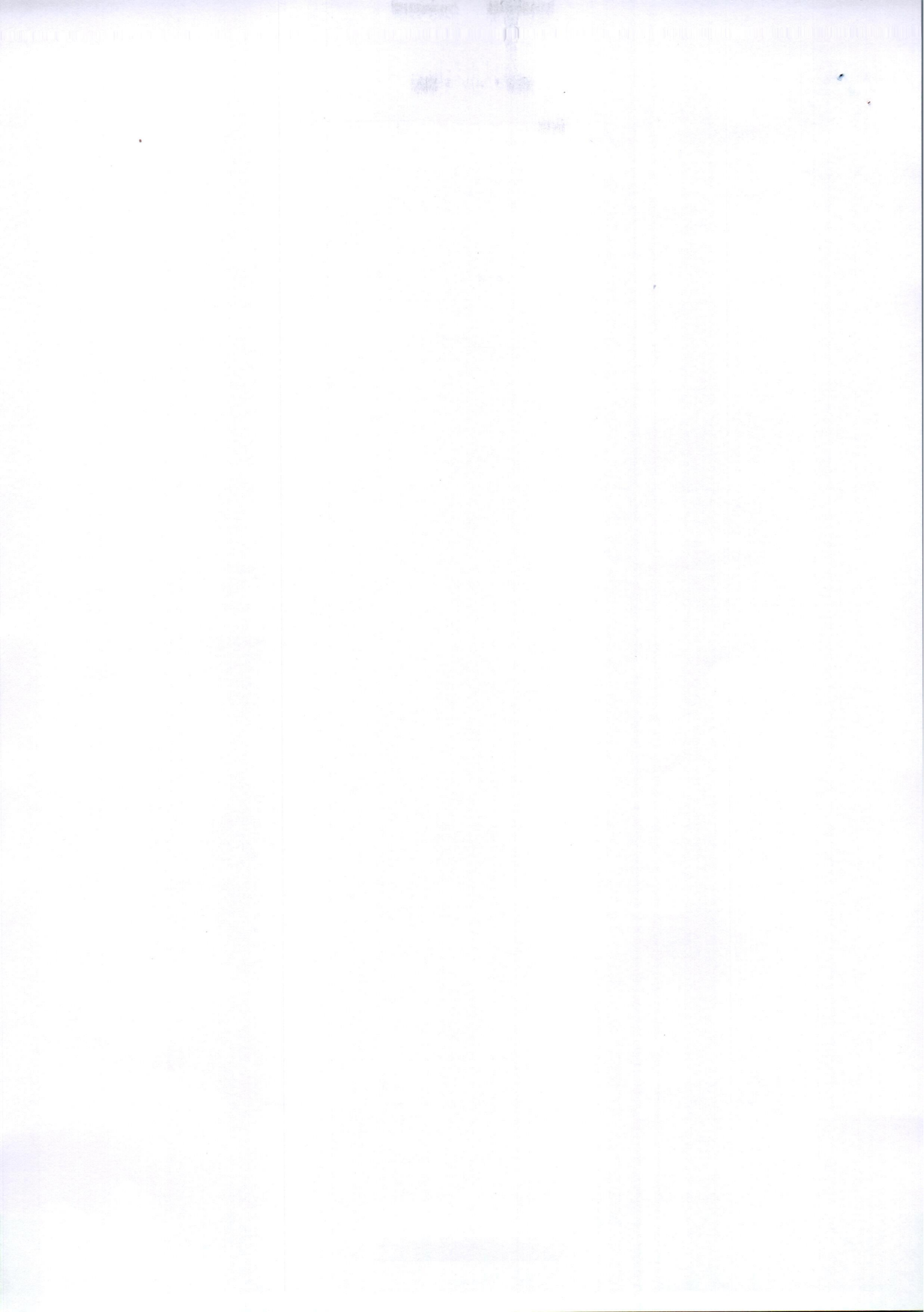



Dec 20, 2021 - Dec 19, 2025



## LABORATORY INVESTIGATION REPORT

Name	: Mr. SIMHADRINAIDU B	MR No	: PTH202400268044
Age/Sex	: 38 Y/M	Prescribing Dr	:
Mobile No	: +919381330441	Reported on	: 23-11-2024 12:30
Requesting Ward	:		
Referred By	: DEEPAK (PRO)		

## BIOCHEMISTRY

Parameters	Observed Values	Units	Reference Range	Sample
FASTING URINE SUGAR (Sample Received On: 23 Nov, 2024 9:03:00 AM)	NIL			Urine

*DISCLAIMER : The result obtained relate only to the sample given/received & tested. A single test result is not always indicative of a disease, it has to be correlated with clinical data for interpretation.*

---End of Report---

VERIFIED BY  
DR SURAKSHA RAO B

DR SURAKSHA RAO B | MBBS, MD  
Consultant Pathologist  
KMC No. 81288

PTH/GEN/18/Rev-1/17

PEOPLE TREE HOSPITALS  
A UNIT OF TMI HEALTHCARE PRIVATE LIMITED  
CIN: U85100KA2011PTC059175

2, Tumkur Road, Goraguntepalya, Yeshwanthpur, Bengaluru 22  
appointments@peopletreehospitals.com; Ph: +91 99000 91881 | +91 80 49599900

PEOPLE TREE Hospitals @ Raghavendra  
Dasarahalli, Tumkur Road, Bengaluru  
P: +91 9900511146

PEOPLE TREE Hospital @ Meenakshi  
Hanumanthnagar, Bengaluru  
P: +80 267 55 800/ 901 / 402

PEOPLE TREE MAAGRA  
Yelahanka Satellite Town, Bengaluru  
P: +80 4665 99 99

Touch • Move • Inspire





Dec 20, 2021 - Dec 19, 2025



## LABORATORY INVESTIGATION REPORT

Name	: Mr. SIMHADRIDU B	MR No	: PTH202400268044
Age/Sex	: 38 Y/M	Prescribing Dr	:
Mobile No	: +919381330441	Reported on	: 23-11-2024 12:00
Requesting Ward	:		
Referred By	: DEEPAK (PRO)		

VERIFIED BY  
Shwetha S

**DR SOWMYA T M | DNB,PDF(Oncopathology)**  
Consultant Pathologist  
KMC NO 85654

PTH/GEN/18/Rev-1/17

**PEOPLE TREE HOSPITALS**  
A UNIT OF TMI HEALTHCARE PRIVATE LIMITED  
CIN: U85100KA2011PTC059175

2, Tumkur Road, Goraguntepalya, Yeshwanthpur, Bengaluru 22  
appointments@peopletreehospitals.com; Ph: +91 99000 91881 | +91 80 49599900

PEOPLE TREE Hospitals @ Raghavendra  
Dasarahalli, Tumkur Road, Bengaluru  
P: +91 9900511146

PEOPLE TREE Hospital @ Meenakshi  
Hanumanthnagar, Bengaluru  
P : +80 267 55 800/ 901 / 402

PEOPLE TREE MAAGRA  
Yelahanka Satellite Town, Bengaluru  
P : +80 4665 99 99

Touch • Move • Inspire







Dec 20, 2021 - Dec 19, 2025



## LABORATORY INVESTIGATION REPORT

Name	: Mr. SIMHADRIDNAIDU B	MR No	: PTH202400268044
Age/Sex	: 38 Y/M	Prescribing Dr	:
Mobile No	: +919381330441	Reported on	: 23-11-2024 12:00
Requesting Ward	:		
Referred By	: DEEPAK (PRO)		

## CLINICAL PATHOLOGY

Parameters	Observed Values	Units	Reference Range	Sample
<b>URINE ROUTINE AND MICROSCOPY (QUALITATIVE METHOD),</b>				
<b>(Sample Received On: 23 Nov, 2024 9:03:00 AM)</b>				
PHYSICAL EXAMINATION				
Volume	20	mL	NA	Urine
Colour	PALE YELLOW		Pale Yellow	
Appearance	CLEAR		Clear	
CHEMICAL EXAMINATION(Automated)[Reagent Strip Method]				
pH	7.0		5.0 - 8.0	
Specific Gravity	1.020		1.001 - 1.035	
Albumin	NIL		TRACE, - 0.15g/L PRESENT(1+) - 0.3g/L PRESENT(2+) - 1.0g/L PRESENT(3+) - 3.0g/L PRESENT(4+) - 20g/L	
Sugar	NIL		TRACE - 100mg/dl PRESENT(1+) - 200mg/dl PRESENT(2+) - 500mg/dl PRESENT(3+) - 1000mg/dl PRESENT(4+) 2000mg/dl	
Ketone Bodies	NIL		NIL	
Nitrite	Negative		NA	
Bilirubin	Negative		Negative	
Urobilinogen	Normal		Normal	
MICROSCOPY[Manual Method]				
RBCs	NIL	/hpf	0 - 3/HPF	
Pus Cells	1-2	/hpf	0 - 5/HPF	
Epithelial Cells	1-2	/hpf	0 - 2/HPF	
Casts	NIL		NIL	
Crystals	NIL		NIL	
Others	NIL		NIL	

**DISCLAIMER :** The result obtained relate only to the sample given/received & tested. A single test result is not always indicative of a disease, it has to be correlated with clinical data for interpretation.

---End of Report---

**PEOPLE TREE HOSPITALS**  
A UNIT OF TMI HEALTHCARE PRIVATE LIMITED  
CIN: U85100KA2011PTC059175

2, Tumkur Road, Goraguntepalya, Yeshwanthpur, Bengaluru 22  
appointments@peopletreehospitals.com; Ph: +91 99000 91881 | +91 80 49599900

PEOPLE TREE Hospitals @ Raghavendra  
Dasarahalli, Tumkur Road, Bengaluru  
P: +91 9900511146

PEOPLE TREE Hospital @ Meenakshi  
Hanumanthnagar, Bengaluru  
P: +80 267 55 800/ 901 / 402

PEOPLE TREE MAAGRA  
Yelahanka Satellite Town, Bengaluru  
P: +80 4665 99 99

Touch • Move • Inspire





Dec 20, 2021 - Dec 19, 2025



## LABORATORY INVESTIGATION REPORT

Name	: Mr. SIMHADRINAIDU B	MR No	: PTH202400268044
Age/Sex	: 38 Y/M	Prescribing Dr	:
Mobile No	: +919381330441	Reported on	: 23-11-2024 11:55
Requesting Ward	:		
Referred By	: DEEPAK (PRO)		

## HAEMATOLOGY

Parameters	Observed Values	Units	Reference Range	Sample
ESR (Sample Received On:23 Nov, 2024 9:03:00 AM)	35	mm/hr	0 - 10	Plasma(EDTA)

**DISCLAIMER** : The result obtained relate only to the sample given/received & tested. A single test result is not always indicative of a disease, it has to be correlated with clinical data for interpretation.

---End of Report---

VERIFIED BY  
Shwetha S

DR SOWMYA T M | DNB,PDF(Oncopathology)  
Consultant Pathologist  
KMC NO 85654

PTH/GEN/18/Rev-1/17

PEOPLE TREE HOSPITALS  
A UNIT OF TMI HEALTHCARE PRIVATE LIMITED  
CIN: U85100KA2011PTC059175

2, Tumkur Road, Goraguntepalya, Yeshwanthpur, Bengaluru 22  
appointments@peopletreehospitals.com; Ph: +91 99000 91881 | +91 80 49599900

PEOPLE TREE Hospitals @ Raghavendra  
Dasarahalli, Tumkur Road, Bengaluru  
P: +91 9900511146

PEOPLE TREE Hospital @ Meenakshi  
Hanumanthnagar, Bengaluru  
P: +80 267 55 800/ 901 / 402

PEOPLE TREE MAAGRA  
Yelahanka Satellite Town, Bengaluru  
P: +80 4665 99 99

Touch • Move • Inspire





Dec 20, 2021 - Dec 19, 2025



## LABORATORY INVESTIGATION REPORT

Name	: Mr. SIMHADRINAIDU B	MR No	: PTH202400268044
Age/Sex	: 38 Y/M	Prescribing Dr	:
Mobile No	: +919381330441	Reported on	: 23-11-2024 10:55
Requesting Ward	:		
Referred By	: DEEPAK (PRO)		

## HAEMATOLOGY

Parameters	Observed Values	Units	Reference Range	Sample
<b>BLOOD GROUPING &amp; RH TYPING,</b>				
<b>(Sample Received On: 23 Nov, 2024 9:03:00 AM)</b>				
BLOOD GROUP	"A"			Plasma(EDTA)
RH Type	POSITIVE			
Note	Blood group done by forward grouping only. Suggested confirmation by forward and reverse typing method for the purpose of blood transfusion etc			

*DISCLAIMER : The result obtained relate only to the sample given/received & tested. A single test result is not always indicative of a disease, it has to be correlated with clinical data for interpretation.*

---End of Report---

VERIFIED BY  
Shwetha S

**DR SOWMYA T M | DNB,PDF(Oncopathology)**  
Consultant Pathologist  
KMC NO 85654

PTH/GEN/18/Rev-1/17

**PEOPLE TREE HOSPITALS**  
A UNIT OF TMI HEALTHCARE PRIVATE LIMITED  
CIN: U85100KA2011PTC059175

2, Tumkur Road, Goraguntepalya, Yeshwanthpur, Bengaluru 22  
appointments@peopletreehospitals.com; Ph: +91 99000 91881 | +91 80 49599900

PEOPLE TREE Hospitals @ Raghavendra  
Dasarahalli, Tumkur Road, Bengaluru  
P: +91 9900511146

PEOPLE TREE Hospital @ Meenakshi  
Hanumanthnagar, Bengaluru  
P: +80 267 55 800/ 901 / 402

PEOPLE TREE MAAGRA  
Yelahanka Satellite Town, Bengaluru  
P: +80 4665 99 99

Touch • Move • Inspire





Dec 20, 2021 - Dec 19, 2025



### LABORATORY INVESTIGATION REPORT

Name	: Mr. SIMHADRINAIDU B	MR No	: PTH202400268044
Age/Sex	: 38 Y/M	Prescribing Dr	:
Mobile No	: +919381330441	Reported on	: 23-11-2024 12:14
Requesting Ward	:		
Referred By	: DEEPAK (PRO)		

### BIOCHEMISTRY

Parameters	Observed Values	Units	Reference Range	Sample
GLYCATED HEMOGLOBIN ( HBA1C ), (Sample Received On:23 Nov, 2024 9:03:00 AM)				
GLYCATED HEMOGLOBIN[HPLC]	7.8	%	"Non-Diabetic HbA1c < 5.6 Fasting plasma glucose <100 Pre - Diabetes HbA1c 5.7 - 6.4 Fasting plasma glucose 100 - 125 Diabetes HbA1c > 6.5 Fasting plasma glucose > 126"	Plasma(EDTA)
ESTIMATED AVERAGE GLUCOSE	177	mg/dL		

**Note :** Any condition altering red cell life will alter the GHB values. Low Hb% values may not correlate with GHB. GHB value should not be taken as a sole criteria for diagnosis. GHB gives average Blood Glucose level for the period of 10 - 12 wks & it need not correlate with blood sugar levels. For Geriatric group, HbA1c reference range depends upon comorbid conditions.

**DISCLAIMER :** The result obtained relate only to the sample given/received & tested. A single test result is not always indicative of a disease, it has to be correlated with clinical data for interpretation.

---End of Report---

VERIFIED BY  
Naveenkumar P N

Ms. AISWARYA S DIVAKAR N P | Msc  
Biochemist

PTH/GEN/18/Rev-1/17

PEOPLE TREE HOSPITALS  
A UNIT OF TMI HEALTHCARE PRIVATE LIMITED  
CIN: U85100KA2011PTC059175

2, Tumkur Road, Goraguntepalya, Yeshwanthpur, Bengaluru 22  
appointments@peopletreehospitals.com; Ph: +91 99000 91881 | +91 80 49599900

PEOPLE TREE Hospitals @ Raghavendra  
Dasarahalli, Tumkur Road, Bengaluru  
P: +91 9900511146

PEOPLE TREE Hospital @ Meenakshi  
Hanumanthnagar, Bengalure  
P: +80 267 55 800/ 901 / 402

PEOPLE TREE MAAGRA  
Yelahanka Satellite Town, Bengaluru  
P: +80 4665 99 99

Touch • Move • Inspire







Dec 20, 2021 - Dec 19, 2025



## LABORATORY INVESTIGATION REPORT

Name	: Mr. SIMHADRINAIDU B	MR No	: PTH202400268044
Age/Sex	: 38 Y/M	Prescribing Dr	:
Mobile No	: +919381330441	Reported on	: 23-11-2024 12:12
Requesting Ward	:		
Referred By	: DEEPAK (PRO)		

(Sample Received On: 23 Nov, 2024 9:03:00 AM)

Lab ID No: LAB588505				
CREATININE - SERUM [Creatinine Amidohydrolase]	0.80	mg/dL	0.6 - 1.3	Serum

LIVER FUNCTION TEST (TBIL, DBIL, PROTEIN, ALB, OT, PT, ALP, GGT),

(Sample Received On: 23 Nov, 2024 9:03:00 AM)

Lab ID No: LAB588505				
BILIRUBIN- TOTAL [Reflectance Spectrophotometry]	0.5	mg/dL	0.2 - 1.3	Serum
BILIRUBIN- DIRECT [Reflectance Spectrophotometry]	0.2	mg/dL	0 - 0.3	
BILIRUBIN- INDIRECT [Reflectance Spectrophotometry]	0.3	mg/dL	0 - 0.6	
TOTAL PROTEIN [Biuret]	8.20	g/dL	6.4 - 8.3	
ALBUMIN [Bromocresol Green]	4.40	g/dL	3.5 - 5	
GLOBULIN	3.8	g/dL	2 - 3	
A:G RATIO	1.2		0.8 - 2.5	
SGOT (AST) [Multipoint Rate with P-5-P]	25.00	U/L	17 - 59	
SGPT (ALT) [Multipoint Rate with P-5-P]	34.00	U/L	< 50	
GGT [glutamyl-p-nitroanilide]	15.00	IU/L	15 - 73	
ALP [Enzymatic]	72.00	U/L	38 - 126	

**DISCLAIMER** : The result obtained relate only to the sample given/received & tested. A single test result is not always indicative of a disease, it has to be correlated with clinical data for interpretation.

---End of Report---

VERIFIED BY  
Shwetha S

Ms. AISWARYA S DIVAKAR N P | Msc  
Biochemist

PTH/GEN/18/Rev-1/17

PEOPLE TREE HOSPITALS  
A UNIT OF TMI HEALTHCARE PRIVATE LIMITED  
CIN: U85100KA2011PTC059175

2, Tumkur Road, Goraguntepalya, Yeshwanthpur, Bengaluru 22  
appointments@peopletreehospitals.com; Ph: +91 99000 91881 | +91 80 49599900

PEOPLE TREE Hospitals @ Raghavendra  
Dasarahalli, Tumkur Road, Bengaluru  
P: +91 9900511146

PEOPLE TREE Hospital @ Meenakshi  
Hanumanthnagar, Bengaluru  
P: +80 267 55 800/ 901 / 402

PEOPLE TREE MAAGRA  
Yelahanka Satellite Town, Bengaluru  
P: +80 4665 99 99

Touch • Move • Inspire





Dec 20, 2021 - Dec 19, 2025



## LABORATORY INVESTIGATION REPORT

Name	: Mr. SIMHADRIDAU B	MR No	: PTH202400268044
Age/Sex	: 38 Y/M	Prescribing Dr	:
Mobile No	: +919381330441	Reported on	: 23-11-2024 12:12
Requesting Ward	:		
Referred By	: DEEPAK (PRO)		

## BIOCHEMISTRY

Parameters	Observed Values	Units	Reference Range	Sample
<b>GLUCOSE - FASTING SUGAR( FBS),</b> (Sample Received On:23 Nov, 2024 9:03:00 AM)				
Lab ID No: LAB588505				
FASTING BLOOD SUGAR[GOD-POD]	154	mg/dL	70 - 106	Serum
<b>THYROID PROFILE (T3 T4 TSH),</b> (Sample Received On:23 Nov, 2024 9:03:00 AM)				
Lab ID No: LAB588505				
T3[Chemiluminescence]	1.630	ng/mL	0.970 - 1.69	Serum
T4[Chemiluminescence]	11.100	ug/dL	5.53 - 11.0	
TSH[Chemiluminescence]	0.869	micIU/mL	0.4001 - 4.049	
			1st Trimester : > 0.1298 - 3.120	
			2nd Trimester : >0.2749 -2.652	
			3rd Trimester :> 0.3127 -2.947	
<b>LIPID PROFILE (CHOL,TGL,LDL ,HDL),</b> (Sample Received On:23 Nov, 2024 9:03:00 AM)				
Lab ID No: LAB588505				
CHOLESTEROL- TOTAL[CHOD-POD]	220.00	mg/dL	Desirable : <200 Borderline High : 200 - 239 High : >=240	Serum
TRYGLYCERIDES[GPO]	137	mg/dL	<150	
CHOLESTEROL - LDL[Calculated]	135.6	mg/dL	Up to 130	
CHOLESTEROL - HDL[Polymer detergent]	57.0	mg/dL	Low : <40 High : >=60	
CHOLESTEROL - VLDL[Calculated]	27.40	mg/dL	<40	
LDL : HDL RATIO	2.38		<3.5	
Lab ID No: LAB588505				
URIC ACID - SERUM[Uricase POD]	4.60	mg/dL	3.5 - 8.5	Serum
(Sample Received On:23 Nov, 2024 9:03:00 AM)				
Lab ID No: LAB588505				
BUN (BLOOD UREA NITROGEN)[Urease]	7.94	mg/dL	7 - 20	Serum
(Sample Received On:23 Nov, 2024 9:03:00 AM)				
<b>CREATININE- SERUM,</b>				

PEOPLE TREE HOSPITALS  
A UNIT OF TMI HEALTHCARE PRIVATE LIMITED  
CIN: U85100KA2011PTC059175

2, Tumkur Road, Goraguntepalya, Yeshwanthpur, Bengaluru 22  
appointments@peopletreehospitals.com; Ph: +91 99000 91881 | +91 80 49599900

PEOPLE TREE Hospitals @ Raghavendra  
Dasarahalli, Tumkur Road, Bengaluru  
P: +91 9900511146

PEOPLE TREE Hospital @ Meenakshi  
Hanumanthnagar, Bengaluru  
P: +80 267 55 800/ 901 / 402

PEOPLE TREE MAAGRA  
Yelahanka Satellite Town, Bengaluru  
P: +80 4665 99 99

Touch • Move • Inspire





Dec 20, 2021 - Dec 19, 2025



## LABORATORY INVESTIGATION REPORT

Name	: Mr. SIMHADRIDU B	MR No	: PTH202400268044
Age/Sex	: 38 Y/M	Prescribing Dr	:
Mobile No	: +919381330441	Reported on	: 23-11-2024 10:56
Requesting Ward	:		
Referred By	: DEEPAK (PRO)		

## HAEMATOLOGY

Parameters	Observed Values	Units	Reference Range	Sample
<b>COMPLETE BLOOD COUNTS (AUTOMATED) (CBC),</b> (Sample Received On: 23 Nov, 2024 9:03:00 AM)				
HAEMOGLOBIN (AUTOMATED)	15.0	g/dL	13.5 - 18	Plasma(EDTA)
TC (TOTAL COUNT) (AUTOMATED)	8080	Cell/mm <sup>3</sup>	4000 - 11000	
NEUTROPHILS	54.3	%	40-75	
LYMPHOCYTES	34.3	%	20-45	
EOSINOPHILS	2.1	%	1 - 6	
MONOCYTES	8.9	%	1 - 10	
BASOPHILS	0.4	%	0 - 1	
RBC COUNT	5.31	Million cell/mm <sup>3</sup>	4.2 - 6.5	
PLATELET COUNT	280000	Cells/mm <sup>3</sup>	150000 - 450000	
PCV	44.9	%	39 - 54	
MCV	84.6	fL	75-95	
MCH	28.2	pg	30 - 35	
MCHC	33.4	g/dL	30 - 35	

**DISCLAIMER** : The result obtained relate only to the sample given/received & tested. A single test result is not always indicative of a disease, it has to be correlated with clinical data for interpretation.

---End of Report---

VERIFIED BY  
Shwetha S

  
DR SOWMYA T M | DNB,PDF(Oncopathology)  
Consultant Pathologist  
KMC NO 85654

PTH/GEN/18/Rev-1/17

PEOPLE TREE HOSPITALS  
A UNIT OF TMI HEALTHCARE PRIVATE LIMITED  
CIN: U85100KA2011PTC059175

2, Tumkur Road, Goraguntepalya, Yeshwanthpur, Bengaluru 22  
appointments@peopletreehospitals.com; Ph: +91 99000 91881 | +91 80 49599900

PEOPLE TREE Hospitals @ Raghavendra  
Dasarahalli, Tumkur Road, Bengaluru  
P: +91 9900511146

PEOPLE TREE Hospital @ Meenakshi  
Hanumanthnagar, Bengaluru  
P: +80 267 55 800/ 901 / 402

PEOPLE TREE MAAGRA  
Yelahanka Satellite Town, Bengaluru  
P: +80 4665 99 99

Touch • Move • Inspire



# Ultrasound Image Report

## Patient

ID Name  
Birth Date  
Gender

## Exam

Accession # 268044  
Description simhadri naidu  
Exam Date 19861123  
Male  
Sonographer

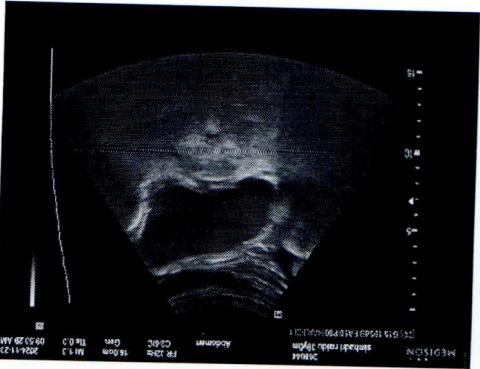
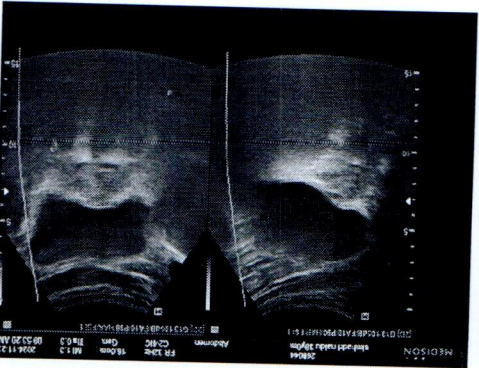
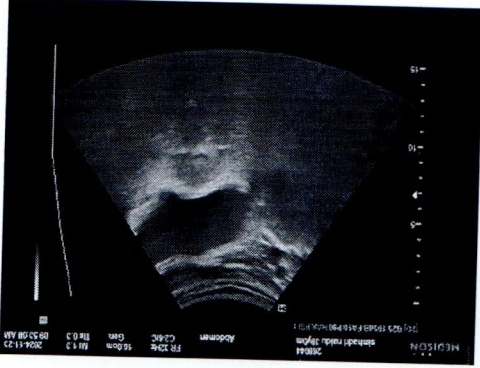
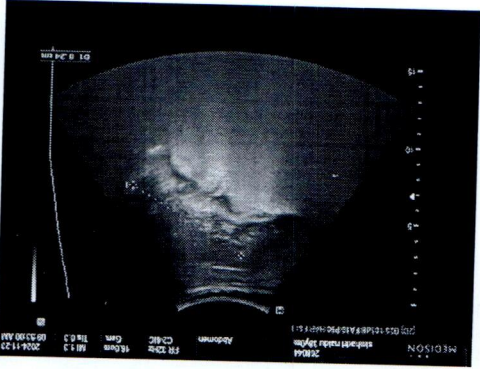
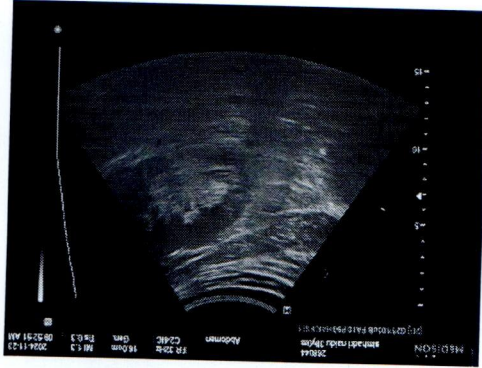
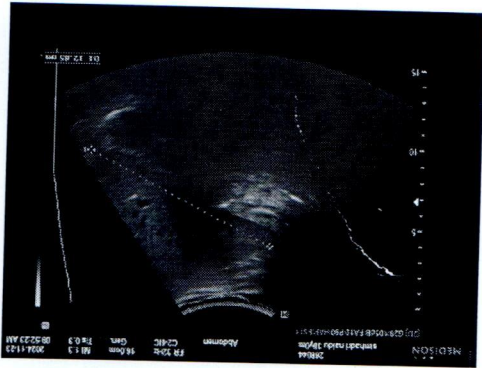
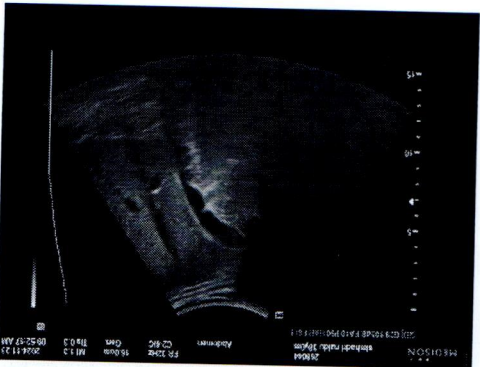





## Radiology Report

**Patient Name** : Mr. SIMHADRIDAIU B    **Age/Sex** : 38 Y/M    **Order Date** : 23-11-2024 08:11  
**Ref by** :    **MR No.** : PTH202400268044

### USG ABDOMEN AND PELVIS

**LIVER:** Normal in size (12.9cms), contour and echopattern. No focal lesions seen. Intrahepatic biliary radicals are normal. Portal vein appears normal.

**GALL BLADDER:** Distended, appears normal. No obvious calculi / pericholecystic fluid seen. Common bile duct is not dilated.

**PANCREAS:** Normal in size, shape & has uniform echogenicity.

**SPLEEN:** Normal in size (8.2cms) and echopattern. No focal lesions seen.

**KIDNEYS:** Both the kidneys are normal in position, size, shape and contour.

Cortical echogenicity is normal, corticomedullary differentiation is well maintained.

**RT.KIDNEY-** 9.3cm in length and 1.5cm in parenchymal thickness. No calculi / hydronephrosis seen.

**LT.KIDNEY-** 9.5cm in length and 1.4cm in parenchymal thickness. No calculi / hydronephrosis seen.

**URINARY BLADDER:** Normal in outline and wall thickness. No calculi or mucosal irregularity seen.

**PROSTATE:** Normal in size and echotexture.

No free fluid / dilated / thickened bowel loops are noted.

### IMPRESSION:

**NO SONOLOGICAL ABNORMALITY DETECTED.**

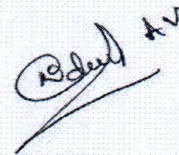

DR PRADEEP A V  
MBBS MD DNB FFM  
Ex SR AIIMS DELHI & NIMHANS  
**CONSULTANT RADIOLOGIST and  
FETAL MEDICINE SPECIALIST**



ONLINE



POSTAGE

POSTAGE WILL BE PAID BY ADDRESSEE

PEOPLE TREE HOSPITAL  
1200 N. 10th St  
Tomball, TX 77375  
www.peopletreehospital.com

## Radiology Report

**Patient Name** : Mr. SIMHADRIDAIU B    **Age/Sex** : 38 Y/M    **Order Date** : 23-11-2024 08:11  
**Ref by** :    **MR No.** : PTH202400268044

### X RAY CHEST PA VIEW

#### FINDINGS:

- Lung fields are clear.
- No mediastinal shift.
- Both the hila appear normal.
- CP angles are normal.
- Cardiac diameter is within normal limits.
- Visible bony thoracic cage is normal.

#### IMPRESSION:

- **NORMAL STUDY**

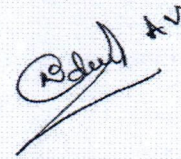

DR PRADEEP A V  
MBBS MD DNB FFM  
Ex SR AIIMS DELHI & NIMHANS  
**CONSULTANT RADIOLOGIST and  
FETAL MEDICINE SPECIALIST**

120 bpm  
pH 7.35

Location  
Room  
Order Number  
Indication  
Medication  
Medication  
Medication

03/11/2024 09:23:14  
PEOPLE TREE HOSPITAL

BANGLORE

Attending RN  
Resident RN  
Creating RN  
Technician

\*\*\* Poor data quality, interpretation may be adversely affected  
Atrial ECG  
Bifid enlargement  
Sinus tachycardia

PR/PP 60/98/57 degree  
P 102 ms  
QT/QTc 314/443 ms  
RS 10 ms



QRS 76 ms  
QT / QTcBaz 314 / 443 ms  
PR 150 ms  
P 102 ms  
RR / PP 500 / 500 ms  
P / QRS / T 69 / 38 / 27 degrees

\*\*\* Poor data quality, interpretation may be adversely affected  
Sinus tachycardia  
Biatrial enlargement  
Abnormal ECG

Technician:  
Ordering Ph:  
Referring Ph:  
Attending Ph:

Mr. SIMHADRIDU B  
Age/Sex: 38 Y/M  
PTID: PTH202400268044  
Birth Date: 12-06-1986  
Reg Date: 23-11-24 08:3

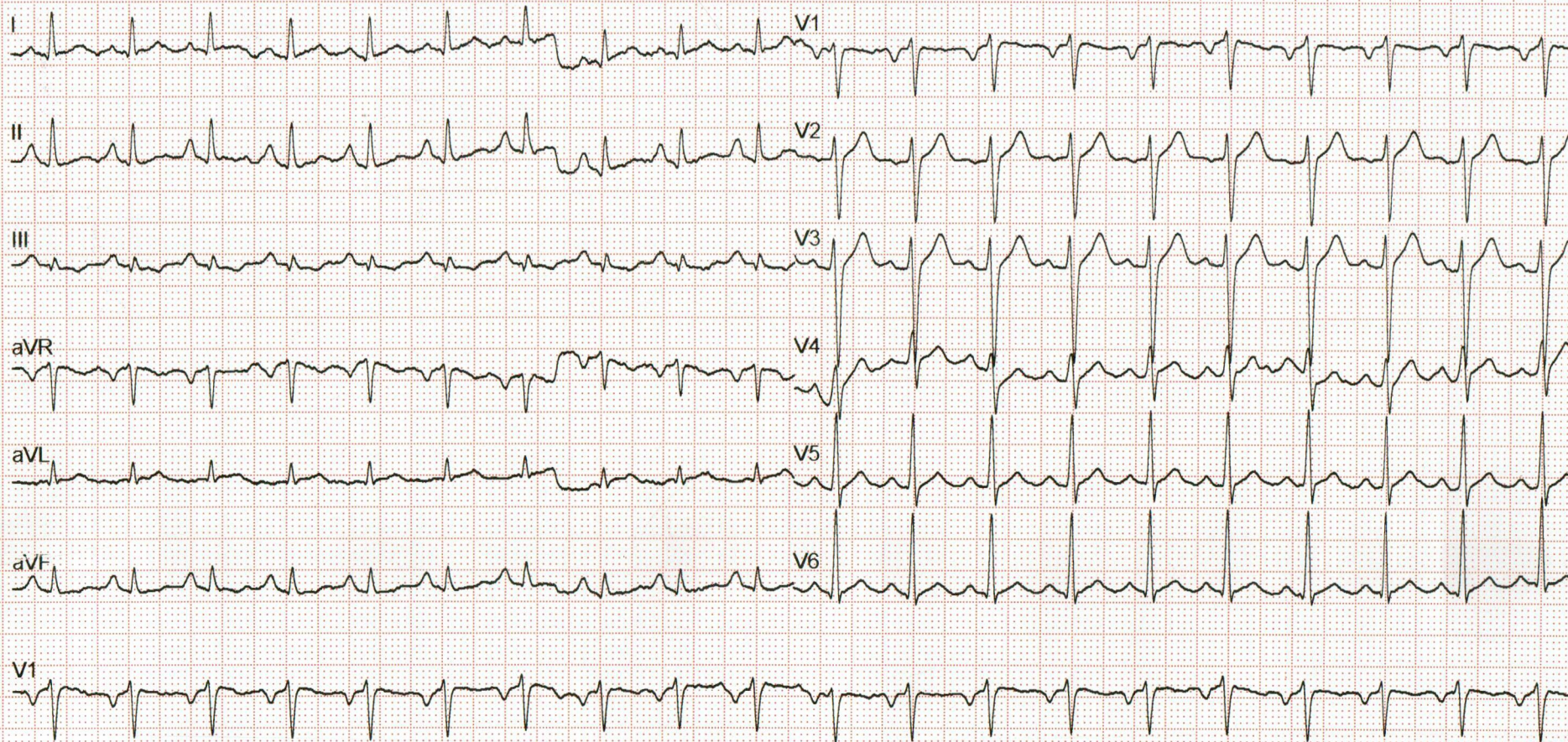

Unconfirmed





Dec 20, 2021 - Dec 19, 2025



### GREAT ARTERIES:

AORTA : Grossly Normal  
PULMONARY ARTERY : Grossly Normal

### DOPPLER DATA:

MITRAL VALVE : E – 0.59m/sec, A- 0.82m/sec, E/A- 0.72  
AORTIC VALVE : AV Vmax – 1.27m/sec  
PULMONIC VALVE : PV Vmax – 1.03m/sec  
TRICUSPID VALVE : TR Vmax – 0.97m/sec + RAP(5mmHg), RVSP= 15mmHg

WALL MOTION ABNORMALITIES -- None

PERICARDIUM : Nil

IVC: IVC 11mm, Normal and Collapsing >50%

### FINAL IMPRESSION:

- Normal Chambers & Dimensions
- No RWMA at Rest, LVEF- 60%
- Normal LV Systolic Function
- Normal LV Diastolic Dysfunction
- Normal Resting Pulmonary Artery Pressure
- Normal RV Systolic Function, TAPSE : 19mm
- IVC Normal and Collapsing
- No Clot/Vegetation/Effusion

**Ashwini**  
Echocardiographer

**DR. K MANJUNATH**  
Non-Invasive Cardiologist

(Please correlate with clinical findings)

PEOPLE TREE HOSPITALS  
A UNIT OF TMI HEALTHCARE PRIVATE LIMITED  
CIN: U85100KA2011PTC059175

2, Tumkur Road, Goraguntepalya, Yeshwanthpur, Bengaluru 22  
appointments@peopletreehospitals.com; Ph: +91 99000 91881 | +91 80 49599900

PEOPLE TREE Hospitals @ Raghavendra  
Dasarahalli, Tumkur Road, Bengaluru  
P: +91 9900511146

PEOPLE TREE Hospital @ Meenakshi  
Hanumanthnagar, Bengalure  
P : +80 267 55 800/ 901 / 402

PEOPLE TREE MAAGRA  
Yelahanka Satellite Town, Bengaluru  
P : +80 4665 99 99

Touch • Move • Inspire







Dec 20, 2021 - Dec 19, 2025



## COLOR DOPPLER ECHOCARDIOGRAPHY REPORT

**NAME: MR, SIMHADRNAIDU B**

**AGE/GENDER: 38YRS/MALE**

**PTID : PTH202400268044**

**DATE:23/11/2024**

**REFERRED BY: PACKAGE**

**INDICATION: Cardiac Evaluation**

### MEASUREMENTS :

<b>AO</b> 2.9cm	<b>LVID (d)</b> 4.0cm	<b>IVS (d)</b> 08mm
<b>LA</b> 3.0cm	<b>LVID (s)</b> 2.5cm	<b>PW (d)</b> 08mm
<b>EF</b> 60%		

### VALVES:

**MITRAL VALVE** : Normal, Trace MR  
**AORTIC VALVE** : Trileaflet, Normal, No AS AR  
**TRICUSPID VALVE** : Normal, Trace TR  
**PULMONARY VALVE** : Normal

### CHAMBERS:

**LEFT ATRIUM** : Normal  
**RIGHT ATRIUM** : Normal  
**LEFT VENTRICLE** : Normal in size, Normal LV Systolic Function  
**RIGHT VENTRICLE** : Normal

### SEPTAE:

**IVS** : Grossly Intact  
**IAS** : Grossly Intact

**PEOPLE TREE HOSPITALS**  
**A UNIT OF TMI HEALTHCARE PRIVATE LIMITED**  
**CIN: U85100KA2011PTC059175**

2, Tumkur Road, Goraguntepalya, Yeshwanthpur, Bengaluru 22  
appointments@peopletreehospitals.com; Ph: +91 99000 91881 | +91 80 49599900

**PEOPLE TREE Hospitals @ Raghavendra**  
Dasarahalli, Tumkur Road, Bengaluru  
P: +91 9900511146

**PEOPLE TREE Hospital @ Meenakshi**  
Hanumanthnagar, Bengalure  
P: +80 267 55 800/ 901 / 402

**PEOPLE TREE MAAGRA**  
Yelahanka Satellite Town, Bengaluru  
P: +80 4665 99 99

Touch • Move • Inspire