

# Chandan Diagnostic

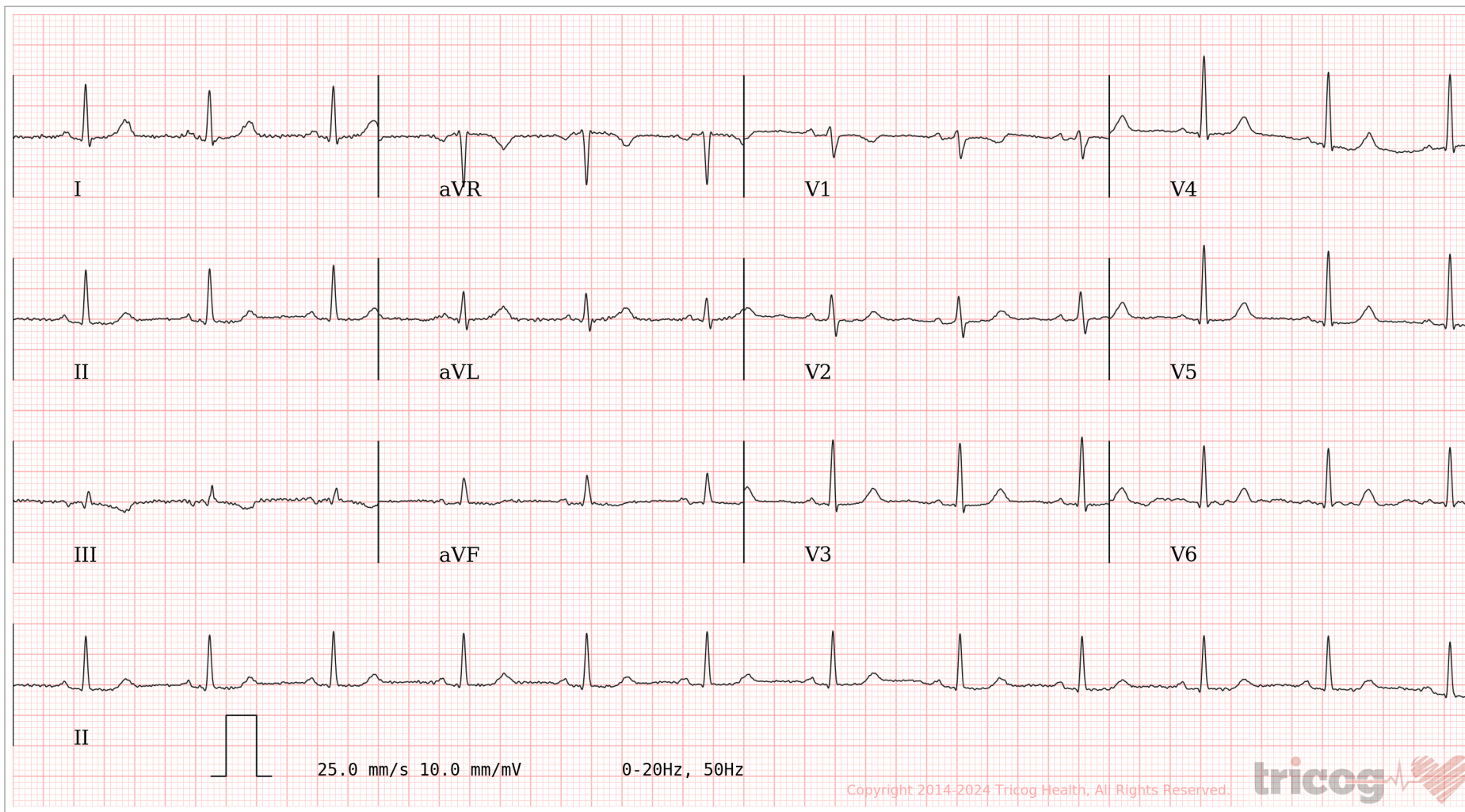

Age / Gender: 49/Female  
Patient ID: CVAR0084712425  
Patient Name: Mrs.MEERA YADAV - 22S37718

Date and Time: 9th Nov 24 9:13 AM



AR: 74bpm    VR: 74bpm    QRSD: 72ms    QT: 386ms    QTcB: 428ms    PRI: 136ms    P-R-T: 36° 37° NA

ECG Within Normal Limits: Sinus Rhythm. Please correlate clinically.

AUTHORIZED BY

Dr. Charit  
MD, DM: Cardiology

63382

REPORTED BY

Dr. Soumya Rao

Disclaimer: Analysis in this report is based on ECG alone and should only be used as an adjunct to clinical history, symptoms and results of other invasive and non-invasive tests and must be interpreted by a qualified physician.



भारत सरकार

GOVERNMENT OF INDIA



मीरा यादव

Meera Yadav

जन्म तिथि/ DOB: 30/03/1977

महिला / FEMALE



3138 4817 1163

# CHANDAN HEALTH CARE LTD.

99-SHIVAJI NAGAR MAHMOORGANJ VARANASI-9839703068

Ms. Mrs MEERA YADAV  
 Age : 49/F  
 Ref. by : MEDIWHEEL  
 Indication1 :  
 Indication2 :  
 Indication3 :

ID : 84712425  
 Ht/Wt : 152/71  
 Recorded : 09-11-2024

TREADMILL TEST SUMMARY REPORT  
 Protocol: BRUCE  
 History:  
 Medication1 :  
 Medication2 :  
 Medication3 :

PHASE	PHASE TIME	STAGE TIME	SPEED (Km./Hr.)	GRADE (%)	H.R. (BPM)	B.P. (mmHg)	RPP X100	II	ST LEVEL (mm) V2	V5	METS
SUPINE					81	112/72	90	-0.9	0.3	-0.4	
HYPERVENT	0.01	0.01			84	112/72	94	-0.9	0.3	-0.4	
VALSALVA					87	112/72	97	-1.0	0.2	-0.4	
STANDING					87	112/72	97	-1.0	0.2	-0.4	
STAGE 1	2.59	2.59	2.70	10.00	126	122/76	153	-2.6	0.5	-1.4	4.80
STAGE 2	5.59	2.59	4.00	12.00	141	132/80	186	-3.4	0.5	-2.1	7.10
EVENT	6.38	0.38	5.40	14.00	160	136/82	217	-4.0	0.6	-2.6	7.72
PEAK EXER	6.42	0.42			161	136/82	218	-4.2	0.6	-2.6	7.78
EVENT	0.32	0.32	0.00	0.00	131	134/82	175	-3.5	0.8	-2.0	
EVENT	1.00	1.00	0.00	0.00	119	130/80	154	-2.2	0.5	-1.0	
EVENT	2.00	2.00	0.00	0.00	100	126/78	126	-1.9	0.1	-1.1	
RECOVERY	2.59	2.59	0.00	0.00	93	120/74	111	-1.9	0.1	-1.1	

**RESULTS**

Exercise Duration : 6:42 Minutes  
 Max Heart Rate : 161 bpm 94 % of target heart rate 171 bpm  
 Max Blood Pressure : 136/82 mmHg  
 Max Work Load : 7.78 METS  
 Reason of Termination :

**IMPRESSIONS**

→ TMT is Negative for reversible  
 → Myocardial ischemia  
 → Fair functional capacity characteric  
 → response Normal No arrhythmias  
 → correlate clinically

Dr. Balaji Lohiya  
 MBBS, MD (MED) Cardiologist  
 DM-(CARDIO)  
 MCI-114859

*Balaji*

*2/21*

Ms. Mrs MEERA YADAV  
I.D. : 84712425  
AGE/SEX : 49/F  
RECORDED : 09-11-2024

RATE : 93 BPM  
B.P. : 120/74 mmHg

BRUCE  
RECOVERY  
PHASE TIME : 2:59

ST @ 10mm/mV  
80ms PostJ  
SPEED : 0.0 Km./Hr.  
GRADE : 0.0 %

LINKED MEDIAN

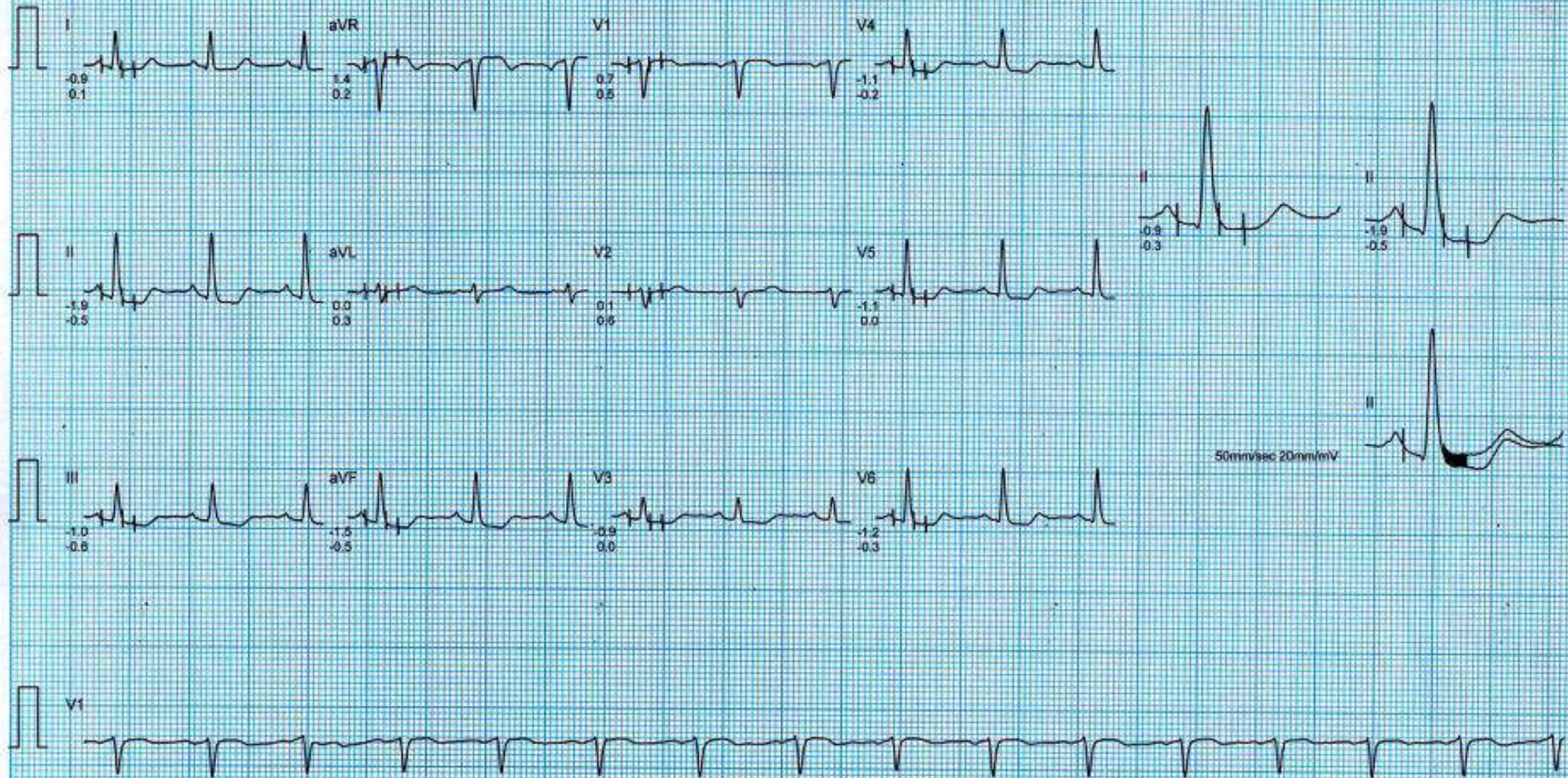

Ms. Mrs MEERA YADAV  
I.D : 84712425  
AGE/SEX : 49/F  
RECORDED : 09-11-2024

RATE : 100 BPM  
B.P. : 126/78 mmHg

BRUCE  
RECOVERY (EVENT)  
PHASE TIME : 2:00

ST @ 10mm/mV  
80ms PostJ  
SPEED : 0.0 Km./Hr.  
GRADE : 0.0 %

RAW E.C.G.



Ms. Mrs MEERA YADAV  
I.D. : 84712425  
AGE/SEX : 49/F  
RECORDED : 09-11-2024

RATE : 119 BPM  
B.P. : 130/80 mmHg

BRUCE  
RECOVERY (EVENT)  
PHASE TIME : 1:00

ST @ 10mm/mV  
80ms PostJ  
SPEED : 0.0 Km./Hr.  
GRADE : 0.0 %

RAW E.C.G.

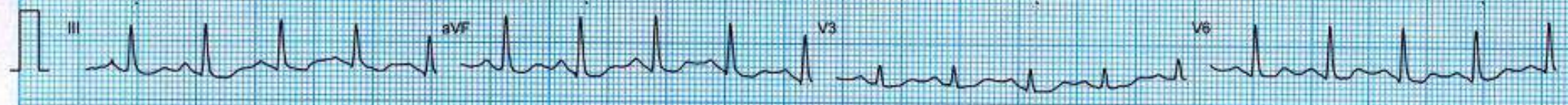
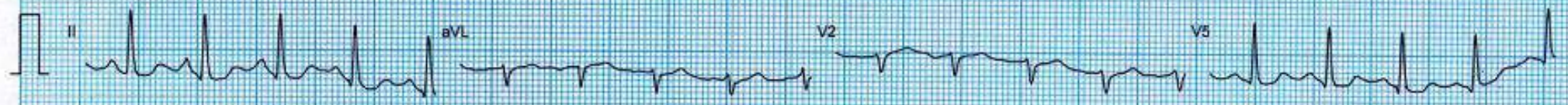
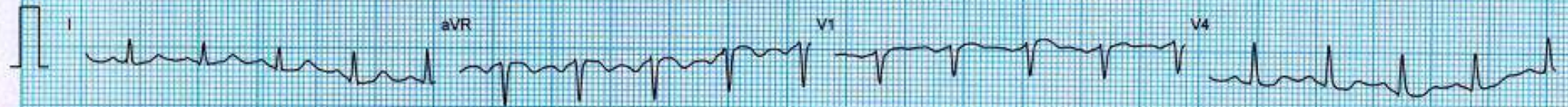

Ms. Mrs MEERA YADAV  
I.D. : 84712425  
AGE/SEX : 49/F  
RECORDED : 09-11-2024

RATE : 131 BPM  
B.P. : 134/82 mmHg

BRUCE  
RECOVERY (EVENT)  
PHASE TIME : 0:32

ST @ 10mm/mV  
80ms PostJ  
SPEED : 0.0 Km./Hr.  
GRADE : 0.0 %

RAW E.C.G.

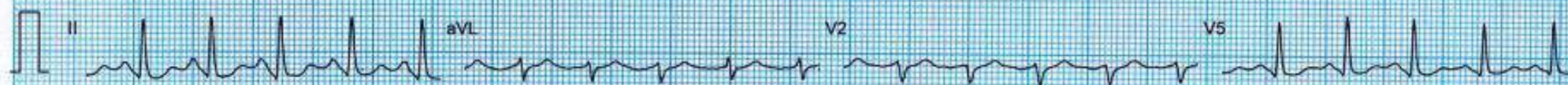
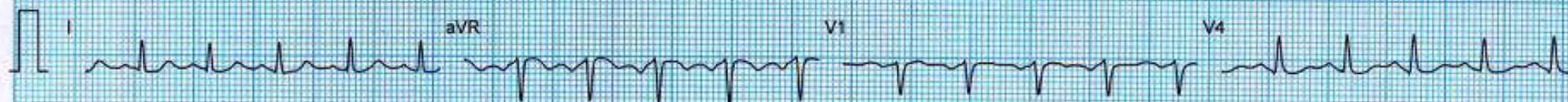

Ms. Mrs MEERA YADAV  
I.D. : 84712425  
AGE/SEX : 49/F  
RECORDED : 09-11-2024

RATE : 161 BPM  
B.P. : 136/82 mmHg

BRUCE  
PEAK EXER  
PHASE TIME : 6.42  
STAGE TIME : 0.42

ST @ 10mm/mV  
80ms PostJ  
SPEED : 5.4 Km./Hr.  
GRADE : 14.0 %

MIXED E.C.G.

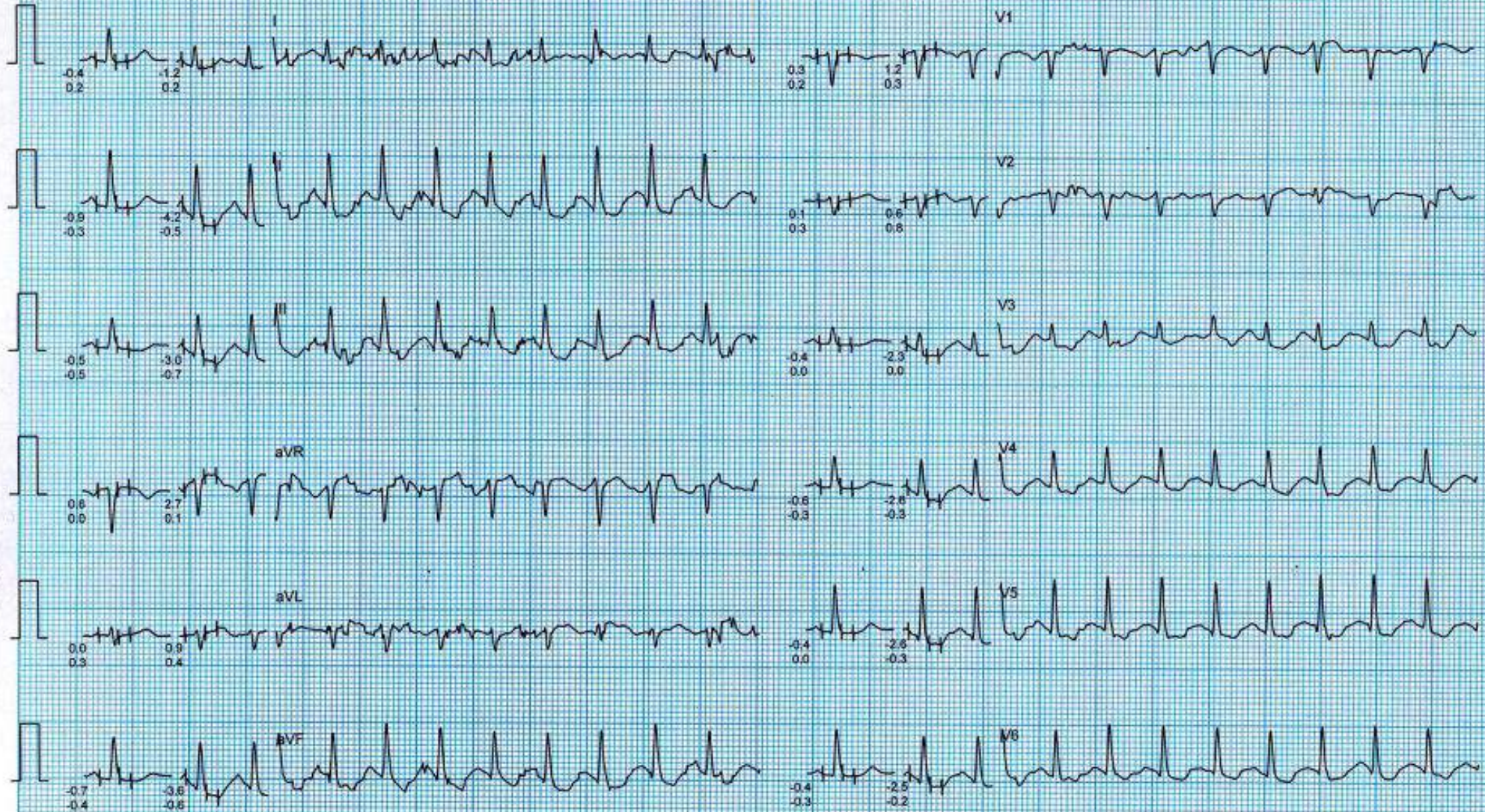



Ms. Mrs MEERA YADAV  
I.D. : 84712425  
AGE/SEX : 49/F  
RECORDED : 09-11-2024

RATE : 160 BPM  
B.P. : 136/82 mmHg

BRUCE  
EXERCISE 3 (EVENT)  
PHASE TIME : 6:38  
STAGE TIME : 0:38

ST @ 10mm/mV  
80ms PostJ  
SPEED : 5.4 Km./Hr.  
GRADE : 14.0 %

RAW E.C.G.

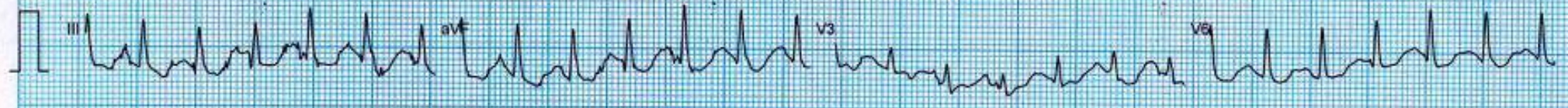
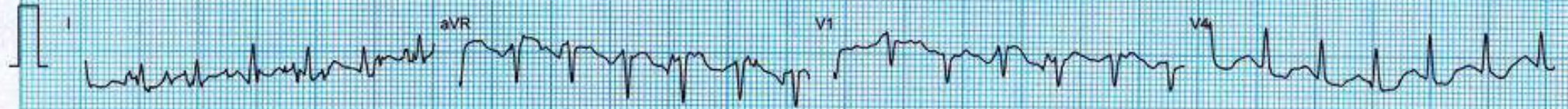

Ms. Mrs MEERA YADAV  
I.D : 84712425  
AGE/SEX : 49/F  
RECORDED : 09-11-2024

RATE : 141 BPM  
B.P. : 132/80 mmHg

BRUCE  
EXERCISE 2  
PHASE TIME : 5:59  
STAGE TIME : 2:59

ST @ 10mm/mV  
80ms PostJ  
SPEED : 4.0 Km./Hr.  
GRADE : 12.0 %

LINKED MEDIAN

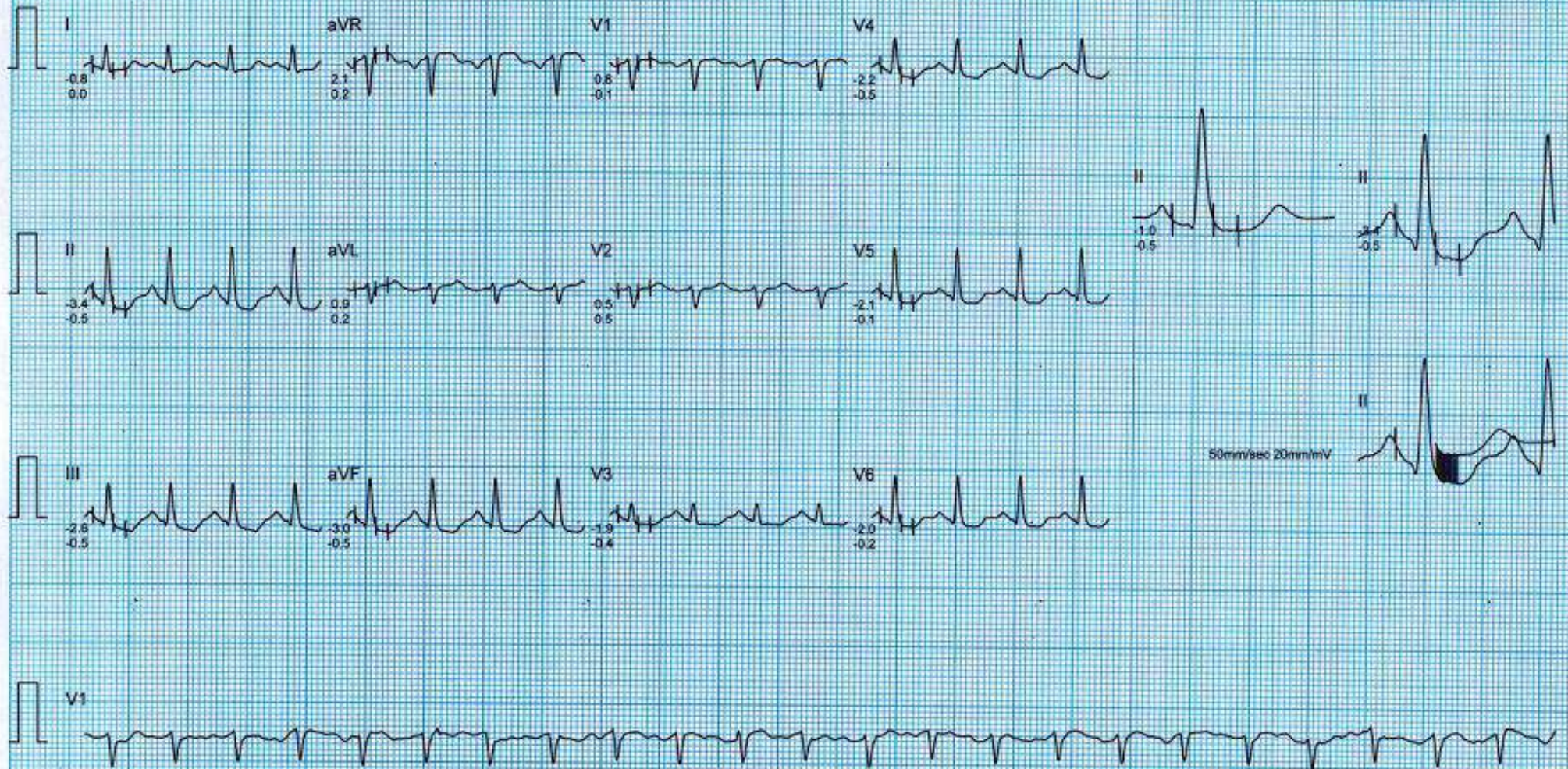

Ms. Mrs MEERA YADAV  
I.D. : 84712425  
AGE/SEX : 49/F  
RECORDED : 09-11-2024

RATE : 126 BPM  
B.P. : 122/76 mmHg

BRUCE  
EXERCISE 1  
PHASE TIME : 2:59  
STAGE TIME : 2:59

ST @ 10mm/mV  
80ms PostJ  
SPEED : 2.7 Km /Hr.  
GRADE : 10.0 %

LINKED MEDIAN



Ms. Mrs MEERA YADAV  
I.D. : 84712425  
AGE/SEX : 49/F  
RECORDED : 09-11-2024

RATE : 87 BPM  
B.P. : 112/72 mmHg

STANDING  
PRETEST

ST @ 10mm/mV  
80ms PostJ

LINKED MEDIAN



Ms. Mrs MEERA YADAV  
I.D. : 84712425  
AGE/SEX : 49/F  
RECORDED : 09-11-2024

RATE : 87 BPM  
B.P. : 112/72 mmHg

VALSALVA  
PRETEST

ST @ 10mm/mV  
80ms PostJ

LINKED MEDIAN

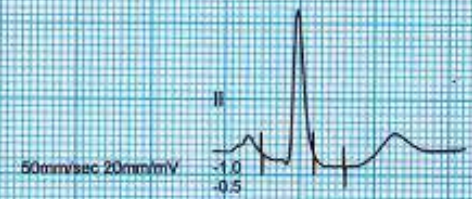
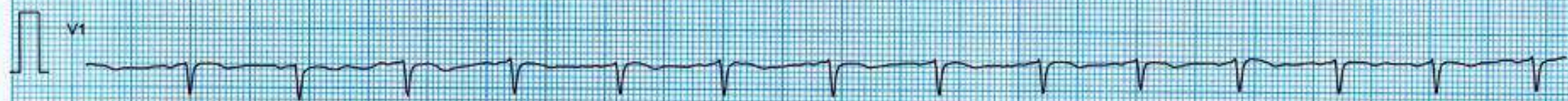
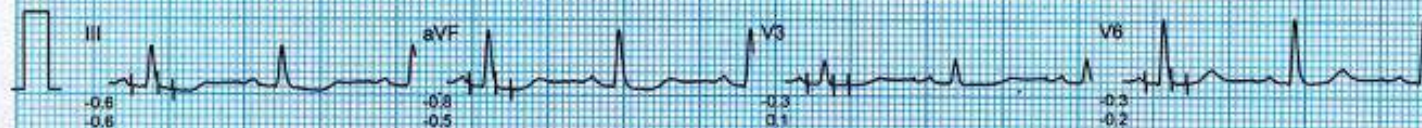
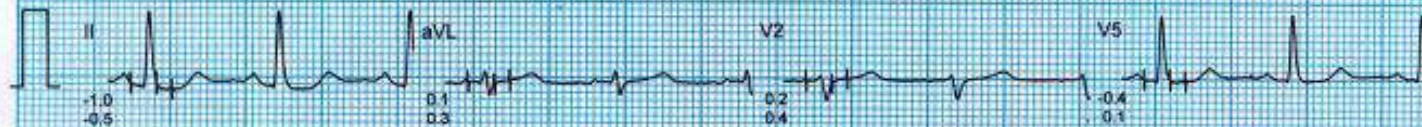
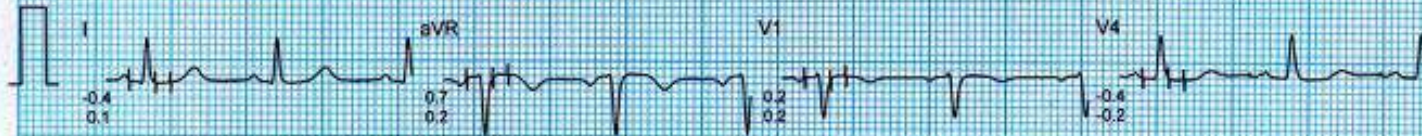

Ms. Mrs MEERA YADAV  
I.D. : 84712425  
AGE/SEX : 49/F  
RECORDED : 09-11-2024

RATE : 84 BPM  
B.P. : 112/72 mmHg

HYPERVENTILATION  
PRETEST  
STAGE TIME : 0:01

ST @ 10mm/mV  
80ms PostJ

LINKED MEDIAN



Ms. Mrs MEERA YADAV  
I.D. : 84712425  
AGE/SEX : 49/F  
RECORDED : 09-11-2024

RATE : 81 BPM  
B.P. : 112/72 mmHg

SUPINE  
PRETEST

ST @ 10mm/mV  
80ms PostJ

RAW E.C.G.





# CHANDAN DIAGNOSTIC CENTRE

Near vision: *M/G*

Far vision : *G/G*

Dental check up : *None*

ENT Check up : *None*

Eye Checkup: *None*

### Final impression

Certified that I examined.....*Mr. R. Yadav*..... S/o or D/o  
.....~~is~~.....is presently in good health and free from any  
cardio-respiratory/communicable ailment, he/she is *fit* ~~Unfit~~ to join any  
organization.

**Dr. R.C. ROY**  
MBBS.,MD. (Radio Diagnosis)  
Reg. No.-26918

**Chandan Diagnostic Center**  
99, Shivaji Nagar, Mahmoorganj  
Varanasi-221010 (U.P.)  
Phone No.:0542-2223232

### Client Signature :-

*Yadav*

*[Signature]*

Signature of Medical Examiner

Name & Qualification - Dr. R. C. Roy (MBBS,MD)

Date...*09.11.2024*...

Place - VARANASI



Home Sample Collection  
08069366666

View Reports on  
Chandan 24x7 App







# CHANDAN DIAGNOSTIC CENTRE

Add: 99, Shivaji Nagar Mahmoorganj, Varanasi  
Ph: 9235447795, 0542-4501413  
CIN: U85110UP2003PLC193493

Patient Name	: Mrs.MEERA YADAV - 22S37718	Registered On	: 09/Nov/2024 08:39:13
Age/Gender	: 49 Y 9 M 10 D /F	Collected	: 09/Nov/2024 10:35:53
UHID/MR NO	: CVAR.0000057555	Received	: 09/Nov/2024 10:49:13
Visit ID	: CVAR0084712425	Reported	: 09/Nov/2024 13:45:37
Ref Doctor	: Dr.MEDIWHEEL VNS -	Status	: Final Report

## DEPARTMENT OF HAEMATOLOGY

### MEDIWHEEL BANK OF BARODA FEMALE ABOVE 40 YRS

Test Name	Result	Unit	Bio. Ref. Interval	Method
-----------	--------	------	--------------------	--------

#### Blood Group (ABO & Rh typing) \*\*, Blood

Blood Group	O			ERYTHROCYTE MAGNETIZED TECHNOLOGY / TUBE AGGLUTINA
Rh ( Anti-D)	POSITIVE			ERYTHROCYTE MAGNETIZED TECHNOLOGY / TUBE AGGLUTINA

#### Complete Blood Count (CBC) \*\*, Whole Blood

Haemoglobin	11.00	g/dl	1 Day- 14.5-22.5 g/dl 1 Wk- 13.5-19.5 g/dl 1 Mo- 10.0-18.0 g/dl 3-6 Mo- 9.5-13.5 g/dl 0.5-2 Yr- 10.5-13.5 g/dl 2-6 Yr- 11.5-15.5 g/dl 6-12 Yr- 11.5-15.5 g/dl 12-18 Yr 13.0-16.0 g/dl Male- 13.5-17.5 g/dl Female- 12.0-15.5 g/dl	COLORIMETRIC METHOD (CYANIDE-FREE REAGENT)
TLC (WBC)	6,900.00	/Cu mm	4000-10000	IMPEDANCE METHOD
<b>DLC</b>				
Polymorphs (Neutrophils )	60.00	%	40-80	FLOW CYTOMETRY
Lymphocytes	36.00	%	20-40	FLOW CYTOMETRY
Monocytes	2.00	%	2-10	FLOW CYTOMETRY
Eosinophils	2.00	%	1-6	FLOW CYTOMETRY
Basophils	0.00	%	< 1-2	FLOW CYTOMETRY
<b>ESR</b>				
Observed	10.00	MM/1H	10-19 Yr 8.0 20-29 Yr 10.8 30-39 Yr 10.4 40-49 Yr 13.6 50-59 Yr 14.2 60-69 Yr 16.0 70-79 Yr 16.5 80-91 Yr 15.8	





# CHANDAN DIAGNOSTIC CENTRE

Add: 99, Shivaji Nagar Mahmoorganj, Varanasi  
Ph: 9235447795, 0542-4501413  
CIN: U85110UP2003PLC193493

Patient Name	: Mrs.MEERA YADAV - 22S37718	Registered On	: 09/Nov/2024 08:39:13
Age/Gender	: 49 Y 9 M 10 D /F	Collected	: 09/Nov/2024 10:35:53
UHID/MR NO	: CVAR.0000057555	Received	: 09/Nov/2024 10:49:13
Visit ID	: CVAR0084712425	Reported	: 09/Nov/2024 13:45:37
Ref Doctor	: Dr.MEDIWHEEL VNS -	Status	: Final Report

## DEPARTMENT OF HAEMATOLOGY

### MEDIWHEEL BANK OF BARODA FEMALE ABOVE 40 YRS

Test Name	Result	Unit	Bio. Ref. Interval	Method
			Pregnancy	
			Early gestation - 48 (62 if anaemic)	
			Later gestation - 70 (95 if anaemic)	
Corrected	6.00	Mm for 1st hr.	<20	
PCV (HCT)	<b>36.20</b>	%	40-54	
<b>Platelet count</b>				
Platelet Count	2.02	LACS/cu mm	1.5-4.0	ELECTRONIC IMPEDANCE/MICROSCOPIC
PDW (Platelet Distribution width)	15.50	fL	9-17	ELECTRONIC IMPEDANCE
P-LCR (Platelet Large Cell Ratio)	49.20	%	35-60	ELECTRONIC IMPEDANCE
PCT (Platelet Hematocrit)	<b>0.30</b>	%	0.108-0.282	ELECTRONIC IMPEDANCE
MPV (Mean Platelet Volume)	<b>13.10</b>	fL	6.5-12.0	ELECTRONIC IMPEDANCE
<b>RBC Count</b>				
RBC Count	4.09	Mill./cu mm	3.7-5.0	ELECTRONIC IMPEDANCE
<b>Blood Indices (MCV, MCH, MCHC)</b>				
MCV	88.50	fl	80-100	CALCULATED PARAMETER
MCH	27.00	pg	27-32	CALCULATED PARAMETER
MCHC	30.50	%	30-38	CALCULATED PARAMETER
RDW-CV	15.00	%	11-16	ELECTRONIC IMPEDANCE
RDW-SD	47.30	fL	35-60	ELECTRONIC IMPEDANCE
Absolute Neutrophils Count	4,140.00	/cu mm	3000-7000	
Absolute Eosinophils Count (AEC)	138.00	/cu mm	40-440	

S.N. Sinha

Dr.S.N. Sinha (MD Path)

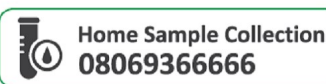

View Reports on Chandan 24x7 App





# CHANDAN DIAGNOSTIC CENTRE

Add: 99, Shivaji Nagar Mahmoorganj, Varanasi

Ph: 9235447795, 0542-4501413

CIN: U85110UP2003PLC193493

Patient Name	: Mrs.MEERA YADAV - 22S37718	Registered On	: 09/Nov/2024 08:39:14
Age/Gender	: 49 Y 9 M 10 D /F	Collected	: 09/Nov/2024 10:35:53
UHID/MR NO	: CVAR.0000057555	Received	: 09/Nov/2024 10:49:13
Visit ID	: CVAR0084712425	Reported	: 09/Nov/2024 12:59:26
Ref Doctor	: Dr.MEDIWHEEL VNS -	Status	: Final Report

## DEPARTMENT OF BIOCHEMISTRY

### MEDIWHEEL BANK OF BARODA FEMALE ABOVE 40 YRS

Test Name	Result	Unit	Bio. Ref. Interval	Method
-----------	--------	------	--------------------	--------

#### GLUCOSE FASTING \*\* , Plasma

Glucose Fasting	90.80	mg/dl	< 100 Normal 100-125 Pre-diabetes ≥ 126 Diabetes	GOD POD
-----------------	-------	-------	--------------------------------------------------------	---------

#### Interpretation:

- a) Kindly correlate clinically with intake of hypoglycemic agents, drug dosage variations and other drug interactions.
- b) A negative test result only shows that the person does not have diabetes at the time of testing. It does not mean that the person will never get diabetics in future, which is why an Annual Health Check up is essential.
- c) I.G.T = Impaired Glucose Tolerance.

**CLINICAL SIGNIFICANCE:-** Glucose is the major source of energy in the body . Lack of insulin or resistance to it section at the cellular level causes diabetes. Therefore, the blood glucose levels are very high. Elevated serum glucose levels are observed in diabetes mellitus and may be associated with pancreatitis, pituitary or thyroid dysfunction and liver disease. Hypoglycaemia occurs most frequently due to over dosage of insulin.

<b>Glucose PP **</b> <i>Sample: Plasma After Meal</i>	120.00	mg/dl	<140 Normal 140-199 Pre-diabetes >200 Diabetes	GOD POD
----------------------------------------------------------	--------	-------	------------------------------------------------------	---------

#### Interpretation:

- a) Kindly correlate clinically with intake of hypoglycemic agents, drug dosage variations and other drug interactions.
- b) A negative test result only shows that the person does not have diabetes at the time of testing. It does not mean that the person will never get diabetics in future, which is why an Annual Health Check up is essential.
- c) I.G.T = Impaired Glucose Tolerance.

#### GLYCOSYLATED HAEMOGLOBIN (HBA1C) \*\* , EDTA BLOOD

Glycosylated Haemoglobin (HbA1c)	6.30	% NGSP		HPLC (NGSP)
Glycosylated Haemoglobin (HbA1c)	45.00	mmol/mol/IFCC		
Estimated Average Glucose (eAG)	134	mg/dl		

#### Interpretation:

#### NOTE:-

- eAG is directly related to A1c.





# CHANDAN DIAGNOSTIC CENTRE

Add: 99, Shivaji Nagar Mahmoorganj, Varanasi  
Ph: 9235447795, 0542-4501413  
CIN: U85110UP2003PLC193493

Patient Name	: Mrs.MEERA YADAV - 22S37718	Registered On	: 09/Nov/2024 08:39:14
Age/Gender	: 49 Y 9 M 10 D /F	Collected	: 09/Nov/2024 10:35:53
UHID/MR NO	: CVAR.0000057555	Received	: 09/Nov/2024 10:49:13
Visit ID	: CVAR0084712425	Reported	: 09/Nov/2024 12:59:26
Ref Doctor	: Dr.MEDIWHEEL VNS -	Status	: Final Report

## DEPARTMENT OF BIOCHEMISTRY

### MEDIWHEEL BANK OF BARODA FEMALE ABOVE 40 YRS

Test Name	Result	Unit	Bio. Ref. Interval	Method
-----------	--------	------	--------------------	--------

- An A1c of 7% -the goal for most people with diabetes-is the equivalent of an eAG of 154 mg/dl.
- eAG may help facilitate a better understanding of actual daily control helping you and your health care provider to make necessary changes to your diet and physical activity to improve overall diabetes management.

The following ranges may be used for interpretation of results. However, factors such as duration of diabetes, adherence to therapy and the age of the patient should also be considered in assessing the degree of blood glucose control.

Haemoglobin A1C (%)NGSP	mmol/mol / IFCC Unit	eAG (mg/dl)	Degree of Glucose Control Unit
> 8	>63.9	>183	Action Suggested*
7-8	53.0 -63.9	154-183	Fair Control
< 7	<63.9	<154	Goal**
6-7	42.1 -63.9	126-154	Near-normal glycemia
< 6%	<42.1	<126	Non-diabetic level

\*High risk of developing long term complications such as Retinopathy, Nephropathy, Neuropathy, Cardiopathy, etc.

\*\*Some danger of hypoglycemic reaction in Type 1diabetics. Some glucose intolerant individuals and "subclinical" diabetics may demonstrate HbA1C levels in this area.

N.B. : Test carried out on Automated VARIANT II TURBO HPLC Analyser.

### Clinical Implications:

\*Values are frequently increased in persons with poorly controlled or newly diagnosed diabetes.

\*With optimal control, the HbA 1c moves toward normal levels.

\*A diabetic patient who recently comes under good control may still show higher concentrations of glycosylated hemoglobin. This level declines gradually over several months as nearly normal glycosylated \*Increases in glycosylated hemoglobin occur in the following non-diabetic conditions: a. Iron-deficiency anemia b. Splenectomy

c. Alcohol toxicity d. Lead toxicity

\*Decreases in A 1c occur in the following non-diabetic conditions: a. Hemolytic anemia b. chronic blood loss

\*Pregnancy d. chronic renal failure. Interfering Factors:

\*Presence of Hb F and H causes falsely elevated values. 2. Presence of Hb S, C, E, D, G, and Lepore (autosomal recessive mutation resulting in a hemoglobinopathy) causes falsely decreased values.

**BUN (Blood Urea Nitrogen) \*\***

11.00

mg/dL

7.0-23.0

CALCULATED

Sample:Serum





# CHANDAN DIAGNOSTIC CENTRE

Add: 99, Shivaji Nagar Mahmoorganj, Varanasi  
Ph: 9235447795, 0542-4501413  
CIN: U85110UP2003PLC193493

Patient Name	: Mrs.MEERA YADAV - 22S37718	Registered On	: 09/Nov/2024 08:39:14
Age/Gender	: 49 Y 9 M 10 D /F	Collected	: 09/Nov/2024 10:35:53
UHID/MR NO	: CVAR.0000057555	Received	: 09/Nov/2024 10:49:13
Visit ID	: CVAR0084712425	Reported	: 09/Nov/2024 12:59:26
Ref Doctor	: Dr.MEDIWHEEL VNS -	Status	: Final Report

## DEPARTMENT OF BIOCHEMISTRY

### MEDIWHEEL BANK OF BARODA FEMALE ABOVE 40 YRS

Test Name	Result	Unit	Bio. Ref. Interval	Method
-----------	--------	------	--------------------	--------

#### Interpretation:

**Note: Elevated BUN levels can be seen in the following:**

High-protein diet, Dehydration, Aging, Certain medications, Burns, Gastrointestinal (GI) bleeding.

**Low BUN levels can be seen in the following:**

Low-protein diet, overhydration, Liver disease.

<b>Creatinine **</b>	0.90	mg/dl	0.5-1.20	MODIFIED JAFFES
<i>Sample:Serum</i>				

#### Interpretation:

The significance of single creatinine value must be interpreted in light of the patients muscle mass. A patient with a greater muscle mass will have a higher creatinine concentration. The trend of serum creatinine concentrations over time is more important than absolute creatinine concentration. Serum creatinine concentrations may increase when an ACE inhibitor (ACE) is taken. The assay could be affected mildly and may result in anomalous values if serum samples have heterophilic antibodies, hemolyzed, icteric or lipemic.

<b>Uric Acid **</b>	3.30	mg/dl	2.5-6.0	URICASE
<i>Sample:Serum</i>				

#### Interpretation:

**Note:-**

**Elevated uric acid levels can be seen in the following:**

Drugs, Diet (high-protein diet, alcohol), Chronic kidney disease, Hypertension, Obesity.

#### LFT (WITH GAMMA GT) \*\*, Serum

SGOT / Aspartate Aminotransferase (AST)	56.90	U/L	< 35	IFCC WITHOUT P5P
SGPT / Alanine Aminotransferase (ALT)	32.80	U/L	< 40	IFCC WITHOUT P5P
Gamma GT (GGT)	17.00	IU/L	11-50	OPTIMIZED SZAZING
Protein	6.50	gm/dl	6.2-8.0	BIURET
Albumin	3.70	gm/dl	3.4-5.4	B.C.G.
Globulin	2.80	gm/dl	1.8-3.6	CALCULATED
A:G Ratio	1.32		1.1-2.0	CALCULATED





# CHANDAN DIAGNOSTIC CENTRE

Add: 99, Shivaji Nagar Mahmoorganj, Varanasi  
Ph: 9235447795, 0542-4501413  
CIN: U85110UP2003PLC193493

Patient Name	: Mrs.MEERA YADAV - 22S37718	Registered On	: 09/Nov/2024 08:39:14
Age/Gender	: 49 Y 9 M 10 D /F	Collected	: 09/Nov/2024 10:35:53
UHID/MR NO	: CVAR.0000057555	Received	: 09/Nov/2024 10:49:13
Visit ID	: CVAR0084712425	Reported	: 09/Nov/2024 12:59:26
Ref Doctor	: Dr.MEDIWHEEL VNS -	Status	: Final Report

## DEPARTMENT OF BIOCHEMISTRY

### MEDIWHEEL BANK OF BARODA FEMALE ABOVE 40 YRS

Test Name	Result	Unit	Bio. Ref. Interval	Method
Alkaline Phosphatase (Total)	73.70	U/L	42.0-165.0	PNP/AMP KINETIC
Bilirubin (Total)	0.40	mg/dl	0.3-1.2	JENDRASSIK & GROF
Bilirubin (Direct)	0.10	mg/dl	< 0.30	JENDRASSIK & GROF
Bilirubin (Indirect)	0.30	mg/dl	< 0.8	JENDRASSIK & GROF
<b>LIPID PROFILE ( MINI ) ** , Serum</b>				
Cholesterol (Total)	173.00	mg/dl	<200 Desirable 200-239 Borderline High > 240 High	CHOD-PAP
HDL Cholesterol (Good Cholesterol)	55.60	mg/dl	30-70	DIRECT ENZYMATIC
LDL Cholesterol (Bad Cholesterol)	93	mg/dl	< 100 Optimal 100-129 Nr. Optimal/Above Optimal 130-159 Borderline High 160-189 High > 190 Very High	CALCULATED
VLDL	24.40	mg/dl	10-33	CALCULATED
Triglycerides	122.00	mg/dl	< 150 Normal 150-199 Borderline High 200-499 High >500 Very High	GPO-PAP

S.N. Sinha

Dr.S.N. Sinha (MD Path)





# CHANDAN DIAGNOSTIC CENTRE

Add: 99, Shivaji Nagar Mahmoorganj, Varanasi  
Ph: 9235447795, 0542-4501413  
CIN: U85110UP2003PLC193493

Patient Name	: Mrs.MEERA YADAV - 22S37718	Registered On	: 09/Nov/2024 08:39:13
Age/Gender	: 49 Y 9 M 10 D /F	Collected	: 09/Nov/2024 10:35:53
UHID/MR NO	: CVAR.0000057555	Received	: 09/Nov/2024 10:49:13
Visit ID	: CVAR0084712425	Reported	: 09/Nov/2024 13:42:02
Ref Doctor	: Dr.MEDIWHEEL VNS -	Status	: Final Report

## DEPARTMENT OF CLINICAL PATHOLOGY

### MEDIWHEEL BANK OF BARODA FEMALE ABOVE 40 YRS

Test Name	Result	Unit	Bio. Ref. Interval	Method
-----------	--------	------	--------------------	--------

#### URINE EXAMINATION, ROUTINE \*\*, Urine

Color	PALE YELLOW			
Specific Gravity	1.010			
Reaction PH	Acidic ( 6.0 )			DIPSTICK
Appearance	CLEAR			
Protein	ABSENT	mg %	< 10 Absent 10-40 (+) 40-200 (++) 200-500 (+++) > 500 (++++)	DIPSTICK
Sugar	ABSENT	gms%	< 0.5 (+) 0.5-1.0 (++) 1-2 (+++) > 2 (++++)	DIPSTICK
Ketone	ABSENT	mg/dl	Serum-0.1-3.0 Urine-0.0-14.0	BIOCHEMISTRY
Bile Salts	ABSENT			
Bile Pigments	ABSENT			
Bilirubin	ABSENT			DIPSTICK
Leucocyte Esterase	ABSENT			DIPSTICK
Urobilinogen(1:20 dilution)	ABSENT			
Nitrite	ABSENT			DIPSTICK
Blood	ABSENT			DIPSTICK
<b>Microscopic Examination:</b>				
<b>Epithelial cells</b>	1-2/h.p.f			MICROSCOPIC EXAMINATION
<b>Pus cells</b>	1-2/h.p.f			
RBCs	ABSENT			MICROSCOPIC EXAMINATION
Cast	ABSENT			
Crystals	ABSENT			MICROSCOPIC EXAMINATION
Others	ABSENT			

#### SUGAR, FASTING STAGE \*\*, Urine

Sugar, Fasting stage	ABSENT	gms%
----------------------	--------	------





# CHANDAN DIAGNOSTIC CENTRE

Add: 99, Shivaji Nagar Mahmoorganj, Varanasi  
Ph: 9235447795, 0542-4501413  
CIN: U85110UP2003PLC193493

Patient Name	: Mrs.MEERA YADAV - 22S37718	Registered On	: 09/Nov/2024 08:39:13
Age/Gender	: 49 Y 9 M 10 D /F	Collected	: 09/Nov/2024 10:35:53
UHID/MR NO	: CVAR.0000057555	Received	: 09/Nov/2024 10:49:13
Visit ID	: CVAR0084712425	Reported	: 09/Nov/2024 13:42:02
Ref Doctor	: Dr.MEDIWHEEL VNS -	Status	: Final Report

## DEPARTMENT OF CLINICAL PATHOLOGY

### MEDIWHEEL BANK OF BARODA FEMALE ABOVE 40 YRS

Test Name	Result	Unit	Bio. Ref. Interval	Method
-----------	--------	------	--------------------	--------

#### Interpretation:

(+) < 0.5  
(++) 0.5-1.0  
(+++) 1-2  
(++++> 2

*S.N. Sinha*

Dr.S.N. Sinha (MD Path)



Home Sample Collection  
08069366666

View Reports on  
Chandan 24x7 App







# CHANDAN DIAGNOSTIC CENTRE

Add: 99, Shivaji Nagar Mahmoorganj, Varanasi  
Ph: 9235447795, 0542-4501413  
CIN: U85110UP2003PLC193493

Patient Name	: Mrs.MEERA YADAV - 22S37718	Registered On	: 09/Nov/2024 08:39:14
Age/Gender	: 49 Y 9 M 10 D /F	Collected	: 09/Nov/2024 10:35:53
UHID/MR NO	: CVAR.0000057555	Received	: 09/Nov/2024 10:49:13
Visit ID	: CVAR0084712425	Reported	: 09/Nov/2024 14:46:54
Ref Doctor	: Dr.MEDIWHEEL VNS -	Status	: Final Report

## DEPARTMENT OF IMMUNOLOGY

### MEDIWHEEL BANK OF BARODA FEMALE ABOVE 40 YRS

Test Name	Result	Unit	Bio. Ref. Interval	Method
-----------	--------	------	--------------------	--------

#### THYROID PROFILE - TOTAL \*\*, Serum

T3, Total (tri-iodothyronine)	124.00	ng/dl	84.61–201.7	CLIA
T4, Total (Thyroxine)	7.78	ug/dl	3.2-12.6	CLIA
TSH (Thyroid Stimulating Hormone)	1.700	μIU/mL	0.27 - 5.5	CLIA

#### Interpretation:

0.3-4.5	μIU/mL	First Trimester
0.5-4.6	μIU/mL	Second Trimester
0.8-5.2	μIU/mL	Third Trimester
0.5-8.9	μIU/mL	Adults 55-87 Years
0.7-27	μIU/mL	Premature 28-36 Week
2.3-13.2	μIU/mL	Cord Blood > 37Week
0.7-64	μIU/mL	Child(21 wk - 20 Yrs.)
1-39	μIU/mL	Child 0-4 Days
1.7-9.1	μIU/mL	Child 2-20 Week

- 1) Patients having low T3 and T4 levels but high TSH levels suffer from primary hypothyroidism, cretinism, juvenile myxedema or autoimmune disorders.
- 2) Patients having high T3 and T4 levels but low TSH levels suffer from Grave's disease, toxic adenoma or sub-acute thyroiditis.
- 3) Patients having either low or normal T3 and T4 levels but low TSH values suffer from iodine deficiency or secondary hypothyroidism.
- 4) Patients having high T3 and T4 levels but normal TSH levels may suffer from toxic multinodular goiter. This condition is mostly a symptomatic and may cause transient hyperthyroidism but no persistent symptoms.
- 5) Patients with high or normal T3 and T4 levels and low or normal TSH levels suffer either from T3 toxicosis or T4 toxicosis respectively.
- 6) In patients with non thyroidal illness abnormal test results are not necessarily indicative of thyroidism but may be due to adaptation to the catabolic state and may revert to normal when the patient recovers.
- 7) There are many drugs for eg. Glucocorticoids, Dopamine, Lithium, Iodides, Oral radiographic dyes, etc. which may affect the thyroid function tests.
- 8) Generally when total T3 and total T4 results are indecisive then Free T3 and Free T4 tests are recommended for further confirmation along with TSH levels.

S.N. Sinha

Dr.S.N. Sinha (MD Path)





# CHANDAN DIAGNOSTIC CENTRE

Add: 99, Shivaji Nagar Mahmoorganj, Varanasi  
Ph: 9235447795, 0542-4501413  
CIN: U85110UP2003PLC193493

Patient Name	: Mrs. MEERA YADAV - 22S37718	Registered On	: 09/Nov/2024 08:39:14
Age/Gender	: 49 Y 9 M 10 D /F	Collected	: 2024-11-09 12:22:39
UHID/MR NO	: CVAR.0000057555	Received	: 2024-11-09 12:22:39
Visit ID	: CVAR0084712425	Reported	: 09/Nov/2024 12:23:59
Ref Doctor	: Dr. MEDIWHEEL VNS -	Status	: Final Report

## DEPARTMENT OF X-RAY

### MEDIWHEEL BANK OF BARODA FEMALE ABOVE 40 YRS

#### X-RAY DIGITAL CHEST PA

#### X-Ray Digital Chest P.A. View

- Lung fields are clear.
- Pleural spaces are clear.
- Both hilar shadows appear normal.
- Trachea and carina appear normal.
- Heart size within normal limits.
- Both the diaphragms appear normal.
- Soft tissues and Bony cage appear normal.

#### IMPRESSION

**\* NO OBVIOUS DETECTABLE ABNORMALITY SEEN**

Dr Raveesh Chandra Roy (MD-Radio)





# CHANDAN DIAGNOSTIC CENTRE

Add: 99, Shivaji Nagar Mahmoorganj, Varanasi  
Ph: 9235447795, 0542-4501413  
CIN: U85110UP2003PLC193493

Patient Name	: Mrs.MEERA YADAV - 22S37718	Registered On	: 09/Nov/2024 08:39:14
Age/Gender	: 49 Y 9 M 10 D /F	Collected	: 2024-11-09 09:29:32
UHID/MR NO	: CVAR.0000057555	Received	: 2024-11-09 09:29:32
Visit ID	: CVAR0084712425	Reported	: 09/Nov/2024 09:35:12
Ref Doctor	: Dr.MEDIWHEEL VNS -	Status	: Final Report

## DEPARTMENT OF ULTRASOUND

### MEDIWHEEL BANK OF BARODA FEMALE ABOVE 40 YRS

#### ULTRASOUND WHOLE ABDOMEN (UPPER & LOWER)

### WHOLE ABDOMEN ULTRASONOGRAPHY REPORT

#### LIVER

- The liver is normal in size ( **13.3 cm in midclavicular line**) and has a normal homogenous echo texture. No focal lesion is seen.

#### PORTAL SYSTEM

- The intra hepatic portal channels are normal.
- Portal vein is ( **10.2 mm in caliber**) not dilated.
- Porta hepatis is normal.

#### BILIARY SYSTEM

- The intra-hepatic biliary radicles are normal.
- Common bile duct is ( **2.8 mm in caliber**) not dilated.
- The gall bladder is **normal** in size and has regular walls. Lumen of the gall bladder is anechoic.

#### PANCREAS

- The pancreas is **normal** in size and shape and has a normal homogenous echotexture. Pancreatic duct is not dilated.

#### KIDNEYS

- **Right kidney:-**
  - ◊ Right kidney is normal in size, measuring ~ **9.6 x 3.3 cms**.
  - ◊ Cortical echogenicity is normal. Pelvicalyceal system is not dilated.
  - ◊ Cortico-medullary demarcation is maintained. Parenchymal thickness appear normal.
- **Left kidney:-**
  - ◊ Left kidney is normal in size, measuring ~ **9.4 x 4.7 cms**.
  - ◊ Cortical echogenicity is normal. Pelvicalyceal system is not dilated.
  - ◊ Cortico-medullary demarcation is maintained. Parenchymal thickness appear normal.

#### SPLEEN





# CHANDAN DIAGNOSTIC CENTRE

Add: 99, Shivaji Nagar Mahmoorganj, Varanasi  
Ph: 9235447795, 0542-4501413  
CIN: U85110UP2003PLC193493

Patient Name	: Mrs.MEERA YADAV - 22S37718	Registered On	: 09/Nov/2024 08:39:14
Age/Gender	: 49 Y 9 M 10 D /F	Collected	: 2024-11-09 09:29:32
UHID/MR NO	: CVAR.0000057555	Received	: 2024-11-09 09:29:32
Visit ID	: CVAR0084712425	Reported	: 09/Nov/2024 09:35:12
Ref Doctor	: Dr.MEDIWHEEL VNS -	Status	: Final Report

## DEPARTMENT OF ULTRASOUND

### MEDIWHEEL BANK OF BARODA FEMALE ABOVE 40 YRS

- The spleen is normal in size (~ **8.0 cm in its long axis**) and has a normal homogenous echotexture.

### ILIAC FOSSAE & PERITONEUM

- Scan over the iliac fossae does not reveal any fluid collection or large mass.

### URINARY BLADDER

- The urinary bladder is partially filled. Bladder wall is normal in thickness and regular.
- **Pre-void urine volume is ~ 38 cc.**

### UTERUS & CERVIX

- The uterus is retroverted and normal in size (~ **69 x 44 x 35 mm / 57 cc**) & shape and homogenous myometrial echotexture.
- **IUCD seen in uterine cavity.**
- Cervix is normal.

### ADNEXA & OVARIES

- No adnexal mass seen.

### FINAL IMPRESSION:-

- **IUCD IN UTERINE CAVITY**
- **REST OF THE ABDOMINAL ORGANS ARE NORMAL**

Adv : Clinico-pathological-correlation /further evaluation & Follow up

\*\*\* End Of Report \*\*\*

(\*\*) Test Performed at CHANDAN DIAGNOSTIC CENTRE, VARANASI, MAHMOORGANJ

Result/s to Follow:

STOOL, ROUTINE EXAMINATION, SUGAR, PP STAGE, ECG / EKG, Tread Mill Test (TMT), PAP SMEAR FOR CYTOLOGICAL EXAMINATION



Dr Raveesh Chandra Roy (MD-Radio)

This report is not for medico legal purpose. If clinical correlation is not established, kindly repeat the test at no additional cost within seven days.

Facilities: MRI, CT scan, DR X-ray, Ultrasound, Sonomammography, Digital Mammography, ECG (Bedside also), 2D Echo, TMT, Holter, OPG, EEG, NCV, EMG & BERA, Audiometry, BMD, PFT, Fibroscan, Bronchoscopy, Colonoscopy and Endoscopy, Allergy Testing, Biochemistry & Immunoassay, Hematology, Microbiology & Serology, Histopathology & Immunohistochemistry, Cytogenetics and Molecular Diagnostics and Health Checkups \*

365 Days Open

\*Facilities Available at Select Location

Page 12 of 12

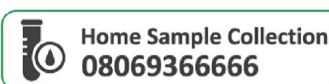



## CHANDAN DIAGNOSTIC CENTRE

Name of Company: *Mediwheel*

Name of Executive: *Meera Yadav*

Date of Birth: *20/1/2019*

Sex: Male / Female

Height: *152* CMs

Weight: *71* KGs

BMI (Body Mass Index): *30.7*

Chest (Expiration / Inspiration) *98/102* CMs

Abdomen: *100* CMs

Blood Pressure: *118/72* mm/Hg

Pulse: *79* BPM - Regular / Irregular

Ident Mark: *A mole on left chin*

Any Allergies: *No*

Vertigo: *No*

Any Medications: *No*

Any Surgical History: *No*

Habits of alcoholism/smoking/tobacco: *No*

Chief Complaints if any: *No*

Lab Investigation Reports: *No*

Eye Check up vision & Color vision: *Went to power glass 15 years*

Left eye: *1.25*

Right eye: *1.25*



Home Sample Collection  
08069366666

View Reports on  
Chandan 24x7 App





 **GPS Map**  
**Camera Lite**

D63/6B-99, Shivaji Nagar Colony, Mahmoorganj, Varanasi, Uttar Pradesh  
221010, India

Latitude  
25.30537°

Longitude  
82.9789971°

Local 09:23:16 AM  
GMT 03:53:16 AM

Altitude 84 meters  
Saturday, 09.11.2024