



**Mediwheel**

...Your wellness partner

**Arcofemi Healthcare Pvt Ltd**

(Formerly known as Arcofemi Healthcare Ltd)

F-701A, Lado Sarai, Mehrauli, New Delhi - 110030

Email: [wellness@mediwheel.in](mailto:wellness@mediwheel.in), Website: [www.mediwheel.in](http://www.mediwheel.in)

Tel: +91-11-41195959, Fax: +91-11-29523020

CIN: U24240DL2011PTC216307

**MEDICAL FITNESS CERTIFICATE**

(To be signed by a registered medical practitioner holding a Medical degree)

This is to certify that **Mr. Nilesh Gajanan Jatkar** aged, **34yr.** Based on the examination, I certify that he is in good dental and physical health and it is free from any physical defects such as deafness, color blindness, and any chronic or contagious diseases.

Place: **Wardha**

Date: **04/11/2024**

D. NILESH GAJANAN JATKAR  

Name & Signature of

Medical officer



भारत सरकार  
Government of India

भारतीय विशिष्ट ओळख प्राधिकरण  
Unique Identification Authority of India

नोंदणी क्रमांक:/ Enrolment No.: 1207/30001/04709

To  
निलेश गजाननराव जतकर  
Nilesh Gajananrao Jatkar  
S/O: Gajananrao Jatkar,  
Madani,  
VTC: Madani,  
PO: Madni,  
Sub District: Babulgaon,  
District: Yavatmal,  
State: Maharashtra,  
PIN Code: 445002,  
Mobile: 9011363134

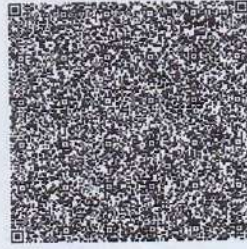

Signature Not Verified  
Digitally signed by Unique Identification Authority of India  
DN: cn=Unique Identification Authority of India, o=Unique Identification Authority of India, email=uidai@uidai.gov.in, c=IN

आपला आधार क्रमांक / Your Aadhaar No. :

2654

VID : 9142 4932 3515 9464

माझे आधार, माझी ओळख



भारत सरकार  
Government of India



Aadhaar no. Issued: 06/10/2013



निलेश गजाननराव जतकर  
Nilesh Gajananrao Jatkar  
जन्म तारीख/DOB: 09/09/1989  
पुरुष/ MALE

आधार हा ओळखीचा पुरावा आहे, नागरिकत्वा किंवा जन्मतारखेचा नाही.  
हे फक्त पडताळणीसाठी वापरले जावे (ऑनलाइन प्रमाणीकरण किंवा QR कोडचे स्कॅनिंग/ ऑफलाईन XML)  
Aadhaar is proof of identity, not of citizenship or date of birth. It should be used with verification (online authentication, or scanning of QR code / offline XML).

2654

माझे आधार, माझी ओळख



भारत सरकार  
Government of India



माहिती / INFORMATION

- आधार हा ओळखीचा पुरावा आहे, नागरिकत्वा किंवा जन्मतारखेचा नाही. जन्मतारीख आधार क्रमांक धारकाने प्रस्तुत केलेल्या नियामांमध्ये निर्दिष्ट केलेल्या जन्मतारीख दस्तऐवजाच्या पुराव्याद्वारे समर्थित असलेल्या माहितीवर आधारित आहे.
- ह्या आधार पत्राची पडताळणी UIDAI-नियुक्त प्रमाणीकरण एजन्सीद्वारे ऑनलाइन प्रमाणीकरणाद्वारे किंवा ॲप स्टोअरमध्ये उपलब्ध mAadhaar किंवा Aadhaar QR स्कॅनर ॲप वापरून किंवा [www.uidai.gov.in](http://www.uidai.gov.in) वर उपलब्ध सुरक्षित QR कोड रीडर ॲप वापरून QR कोड स्कॅनिंगद्वारे सत्यापित केले जावे.
- आधार अद्वितीय आणि सुरक्षित आहे.
- ओळख आणि पत्त्याला आधार देणारी कागदपत्रे आधार नोंदणीच्या तारखेपासून दर 10 वर्षांनी आधारमध्ये अद्यतनित केली जावीत.
- आधार तुम्हाला विविध सरकारी आणि गैर-सरकारी लाभ/सेवांचा लाभ घेण्यास मदत करते.
- आधारमध्ये तुमचा मोबाईल नंबर आणि ईमेल आयडी अपडेट ठेवा.
- आधार सेवांचा लाभ घेण्यासाठी mAadhaar ॲप डाउनलोड करा.
- आधार/बायोमेट्रिक्स वापरत नसताना सुरक्षितता सुनिश्चित करण्यासाठी लॉक/अनलॉक आधार/बायोमेट्रिक्सचे वैशिष्ट्य वापरा.
- आधारची मागणी करणाऱ्या संस्थांनी संमती घेणे बंधनकारक आहे.
- Aadhaar is proof of identity, not of citizenship or date of birth (DOB). DOB is based on information supported by proof of DOB document specified in regulations, submitted by Aadhaar number holder.
- This Aadhaar letter should be verified through either online authentication by UIDAI-appointed authentication agency or QR code scanning using mAadhaar or Aadhaar QR Scanner app available in app stores or using secure QR code reader app available on [www.uidai.gov.in](http://www.uidai.gov.in).
- Aadhaar is unique and secure.
- Documents to support identity and address should be updated in Aadhaar after every 10 years from date of enrolment for Aadhaar.
- Aadhaar helps you avail of various Government and Non-Government benefits/services.
- Keep your mobile number and email id updated in Aadhaar.
- Download mAadhaar app to avail of Aadhaar services.
- Use the feature of Lock/Unlock Aadhaar/biometrics to ensure security when not using Aadhaar/biometrics.
- Entities seeking Aadhaar are obligated to seek consent.



भारतीय विशिष्ट ओळख प्राधिकरण  
Unique Identification Authority of India



पत्ता:  
S/O: गजाननराव जतकर, मादणी, मदानी, यवतमाळ,  
महाराष्ट्र - 445002

Address:  
S/O: Gajananrao Jatkar, Madani, Madani,  
PO: Madni, DIST: Yavatmal,  
Maharashtra - 445002

Details as on: 16/09/2024

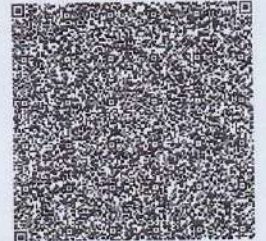

2654

VID : 9142 4932 3515 9464

1047 | [help@uidai.gov.in](mailto:help@uidai.gov.in) | [www.uidai.gov.in](http://www.uidai.gov.in)

*Nilesh Jatkar*



Dr. Anuj Verma  
MSBS, MD (Medicine)  
a. No. MCL09/34884  
Vinoba Shave Rural Ho.  
rai (Meghe), WARDHA



भारत सरकार  
Government of India

भारतीय विशिष्ट ओळख प्राधिकरण  
Unique Identification Authority of India

नोंदणी क्रमांक:/ Enrolment No.: 1207/30001/04709

To  
निलेश गजाननराव जतकर  
Nilesh Gajananrao Jatkar  
S/O: Gajananrao Jatkar,  
Madani,  
VTC: Madani,  
PO: Madni,  
Sub District: Babulgaon,  
District: Yavatmal,  
State: Maharashtra,  
PIN Code: 445002,  
Mobile: 9011363134

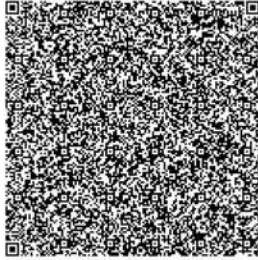

Signature Not Verified  
Digitally signed by Nilesh Gajananrao Jatkar  
DN: cn=Nilesh Gajananrao Jatkar, o=UIDAI, ou=Unique Identification Authority of India  
Date: 2024.08.15 09:47:04  
GMT+05:30

आपला **आधार** क्रमांक / Your **Aadhaar** No. :

2654

VID : 9142 4932 3515 9464

माझे **आधार**, माझी ओळख



भारत सरकार  
Government of India



Aadhaar no. issued: 06/10/2013



निलेश गजाननराव जतकर  
Nilesh Gajananrao Jatkar  
जन्म तारीख/DOB: 09/09/1989  
पुरुष/ MALE

आधार हा ओळखीचा पुरावा आहे, नागरिकत्व किंवा जन्मतारखेचा नाही.  
हे फक्त पडताळणीसाठी वापरले जावे (ऑनलाइन प्रमाणीकरण किंवा QR कोडचे स्कॅनिंग/ ऑफलाइन XML)  
**Aadhaar is proof of identity, not of citizenship or date of birth.** It should be used with verification (online authentication, or scanning of QR code / offline XML).

2654

माझे **आधार**, माझी ओळख



सत्यमेव जयते  
Government of India



माहिती / INFORMATION

- **आधार** हा ओळखीचा पुरावा आहे, नागरिकत्वाचा किंवा जन्मतारखेचा नाही. जन्मतारीख आधार क्रमांक धारकाने प्रस्तुत केलेल्या नियमांमध्ये निर्दिष्ट केलेल्या जन्मतारीख दस्तऐवजाच्या पुराव्याद्वारे समर्थित असलेल्या माहितीवर आधारित आहे.
- ह्या **आधार** पत्राची पडताळणी UIDAI-नियुक्त प्रमाणीकरण एजन्सीद्वारे ऑनलाइन प्रमाणीकरणाद्वारे किंवा **अॅप** स्टोरमध्ये उपलब्ध **mAadhaar** किंवा **Aadhaar QR** स्कॅनर **अॅप** वापरून किंवा [www.uidai.gov.in](http://www.uidai.gov.in) वर उपलब्ध सुरक्षित QR कोड रीडर **अॅप** वापरून QR कोड स्कॅनिंगद्वारे सत्यापित केले जावे.
- **आधार** अद्वितीय आणि सुरक्षित आहे.
- ओळख आणि पत्त्याला आधार देणारी कागदपत्रे **आधार** नोंदणीच्या तारखेपासून दर 10 वर्षांनी आधारमध्ये अद्यतनित केली जावीत.
- **आधार** तुम्हाला विविध सरकारी आणि गैर-सरकारी लाभ/सेवांचा लाभ घेण्यास मदत करते.
- **आधार**मध्ये तुमचा मोबाईल नंबर आणि ईमेल आयडी अपडेट ठेवा.
- **आधार** सेवांचा लाभ घेण्यासाठी **mAadhaar** **अॅप** डाउनलोड करा.
- **आधार**/बायोमेट्रिक्स वापरत नसताना सुरक्षितता सुनिश्चित करण्यासाठी लॉक/अनलॉक **आधार**/बायोमेट्रिक्सचे वैशिष्ट्य वापरा.
- **आधार**ची मागणी करणाऱ्या संस्थांनी संमती घेणे बंधनकारक आहे.
- **Aadhaar** is proof of identity, not of citizenship or date of birth (DOB). DOB is based on information supported by proof of DOB document specified in regulations, submitted by Aadhaar number holder.
- This **Aadhaar** letter should be verified through either online authentication by UIDAI-appointed authentication agency or QR code scanning using **mAadhaar** or **Aadhaar QR Scanner** app available in app stores or using secure QR code reader app available on [www.uidai.gov.in](http://www.uidai.gov.in).
- **Aadhaar** is unique and secure.
- Documents to support identity and address should be updated in **Aadhaar** after every 10 years from date of enrolment for **Aadhaar**.
- **Aadhaar** helps you avail of various Government and Non-Government benefits/services.
- Keep your mobile number and email id updated in **Aadhaar**.
- Download **mAadhaar** app to avail of **Aadhaar** services.
- Use the feature of Lock/Unlock **Aadhaar**/biometrics to ensure security when not using **Aadhaar**/biometrics.
- Entities seeking **Aadhaar** are obligated to seek consent.



भारतीय विशिष्ट ओळख प्राधिकरण  
Unique Identification Authority of India



पत्ता:  
S/O: गजाननराव जतकर, मादणी, मदानी, यवतमाळ,  
महाराष्ट्र - 445002

Address:  
S/O: Gajananrao Jatkar, Madani, Madani,  
PO: Madni, DIST: Yavatmal,  
Maharashtra - 445002

Details as on: 16/08/2024

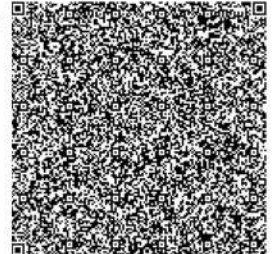

2654

VID : 9142 4932 3515 9464

1947 | [help@uidai.gov.in](mailto:help@uidai.gov.in) | [www.uidai.gov.in](http://www.uidai.gov.in)

Sr. No.	Logo of Insurance Companies	Name of Insurance Companies	Sr. No.	Logo of Insurance Companies	Name of Insurance Companies
1		GO DIGIT General Insurance Ltd	2		LIBERTY GIC LTD
3		MAGMA HDIGIL LTD	4		MANIPAL GIGNA HICL LTD
5		NAVI GIC LTD	6		SBI GIC LTD
7		FUTURE GENERALI INDIA INSURANCE CO. LTD			ADITYA BIRLA HIC LTD
9		STAR HEALTH AND INSURANCE CO			ICICI LOMBARD GICL LTD
11		BAJAJ ALLIANZ			CARE HEALTH INSURANCE LIMITED
13		CHOLA MANDAL MS GIC LTD			RELIANCE HEALTH INSURANCE
15		EAST WEST ASIA INSURANCE TP			HEALTH INSURANCE TPA OF INDIA LTD
17		MEDI ASSIST IN TPA PVT			MEDSAVE HEALTH INSURANCE TPA LTD
19		VIDAL HEALTH INS TPA PRIVATE LIM			MEDICARE TPA SERVICES LTD
21		MD INDIA TPA PVT L			RAKSHA HEALTH INSURANCE TPA PVT LTD
23		PARAMOUNT HEALTH SE & INSURANCE TPA PV			FAMILY HEALTH PLAN INSURANCE TPA PVT LTD
25		ERICSON INSUR TPA PVT			SAFEWAY INSURANCE TPA PVT LTD
27		UNIQUE			HEALTHCARE AND SERVICES PVT LTD
29		MPKAY			
31		MPKAY			
1					LTD
3					
5					
7					



GPS Map Camera

Sawangi, Maharashtra, India  
 Ph7f+w85, Sawangi, Wardha, Maharashtra 442001, India  
 Lat 20.71534° Long 78.573361°  
 04/11/24 12:27 PM GMT +05:30





DATTA MEGHE  
INSTITUTE OF HEALTH  
EDUCATION & RESEARCH  
(ASSOCIATED TO BUNDELA UNIVERSITY)  
LEARN. LEAD.

ACHARYA  
VINOBA BHAVE  
RURAL HOSPITAL

### List of Insurance Companies Empanel with AVBRH

GOVERNMENT SCHEMES					
1		MJPJAY	2		AYUSHMANN BHARAT MJPJAY
CASHLESS TREATMENT AGREEMENTS					
Sr. No.	Logo of Insurance Companies	Name of Insurance Companies	Sr. No.	Logo of Insurance Companies	Name of Insurance Companies
1		GO DIGIT General Insurance Ltd	2		LIBERTY GIC LTD
3		MAGMA HDIGIL LTD	4		MANIPAL CIGNA HIGI LTD
5		NAVI GIC LTD	6		SBI GIC LTD
7		FUTURE GENERALI INDIA INSURANCE CO. LTD	8		ADITYA BIRLA HC LTD
9		STAR HEALTH AND ALLIED INSURANCE CO. LTD	10		ICICI LOMBARD GIC LTD
11		BAJAJ ALLIANZ GIC LTD	12		CARE HEALTH INSURANCE LIMITED
13		CHOLA MANDALAY GIC LTD	14		RELIANCE HEALTH INSURANCE
15		EAST WEST ASSURANCE TPA PVT LTD	16		HEALTH INSURANCE TPA OF INDIA LTD
17		MEDI ASSIST INSURANCE TPA PVT LTD	18		MEDISAVE HEALTH INSURANCE TPA LTD
19		VIDAL HEALTH INSURANCE TPA PRIVATE LIMITED	20		MEDICARE TPA SERVICES LTD
21		MD INDIA TPA PVT LTD	22		BANGRA HEALTH INSURANCE TPA PVT LTD
23		PARAMOUNT HEALTH SERVICE & INSURANCE TPA PVT LTD	24		FAMILY HEALTH PLAN INSURANCE TPA PVT LTD
25		ERICSON HEALTH INSURANCE TPA PVT LTD	26		SAFEWAY INSURANCE TPA PVT LTD
27		MEDIQUE HEALTH INSURANCE TPA PVT LTD	28		HEALTHCARE AND SERVICES PVT LTD
29		SBI GIC LTD	30		SBI GIC LTD
31		SBI GIC LTD	32		SBI GIC LTD
PPF					
1		STAR HEALTH AND ALLIED INSURANCE CO. LTD	2		LIBERTY GIC LTD
3		EAST WEST ASSURANCE TPA PVT LTD	4		HEALTH INSURANCE TPA OF INDIA LTD
5		MEDI ASSIST INSURANCE TPA PVT LTD	6		MEDISAVE HEALTH INSURANCE TPA LTD
7		VIDAL HEALTH INSURANCE TPA PRIVATE LIMITED	8		MEDICARE TPA SERVICES LTD



MA  
महात्मा  
हेल्पलाइ

आचार्य वि

[www.jeevandayee.gov](http://www.jeevandayee.gov)



युनाइटेड  
UNITED

GPS Map Camera

Sawangi, Maharashtra, India  
Ph7f+w85, Sawangi, Wardha, Maharashtra 442001, India  
Lat 20.71534° Long 78.573361°  
04/11/24 12:27 PM GMT +05:30

Google



 GPS Map Camera

Sawangi, Maharashtra, India

Ph7f+w85, Sawangi, Wardha, Maharashtra 442001, India

Lat 20.71534° Long 78.573361°

04/11/24 12:25 PM GMT +05:30

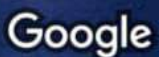
 Google



 GPS Map Camera

Sawangi, Maharashtra, India  
Ph7f+w85, Sawangi, Wardha, Maharashtra 442001, India  
Lat 20.71534° Long 78.573361°  
04/11/24 12:26 PM GMT +05:30

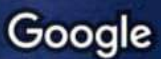
 Google



GPS Map Camera

Sawangi, Maharashtra, India  
Ph7f+w85, Sawangi, Wardha, Maharashtra 442001, India  
Lat 20.71534° Long 78.573361°  
04/11/24 12:22 PM GMT +05:30

Google





 GPS Map Camera

Sawangi, Maharashtra, India  
Ph7f+w85, Sawangi, Wardha, Maharashtra 442001, India  
Lat 20.71534° Long 78.573361°  
04/11/24 12:22 PM GMT +05:30

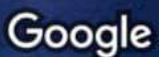
 Google



 GPS Map Camera



Sawangi, Maharashtra, India  
Ph7f+w85, Sawangi, Wardha, Maharashtra 442001, India  
Lat 20.71534° Long 78.573361°  
04/11/24 12:24 PM GMT +05:30

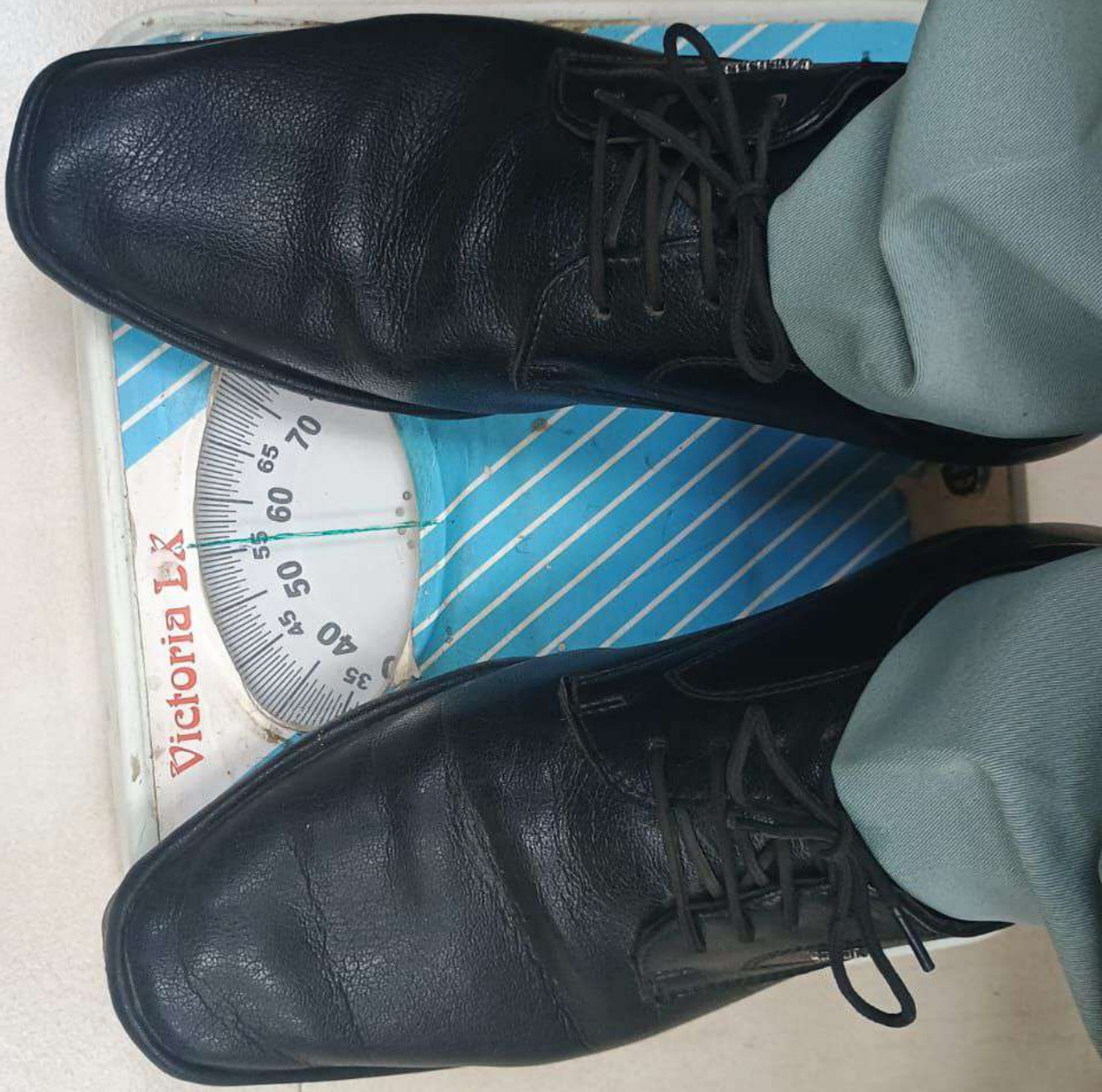

 GPS Map Camera

Sawangi, Maharashtra, India  
Ph7f+w85, Sawangi, Wardha, Maharashtra 442001, India  
Lat 20.71534° Long 78.573361°  
04/11/24 12:25 PM GMT +05:30



Google



 GPS Map Camera

Sawangi, Maharashtra, India

Ph7f+w85, Sawangi, Wardha, Maharashtra 442001, India

Lat 20.71534° Long 78.573361°

04/11/24 12:24 PM GMT +05:30

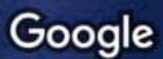
 Google

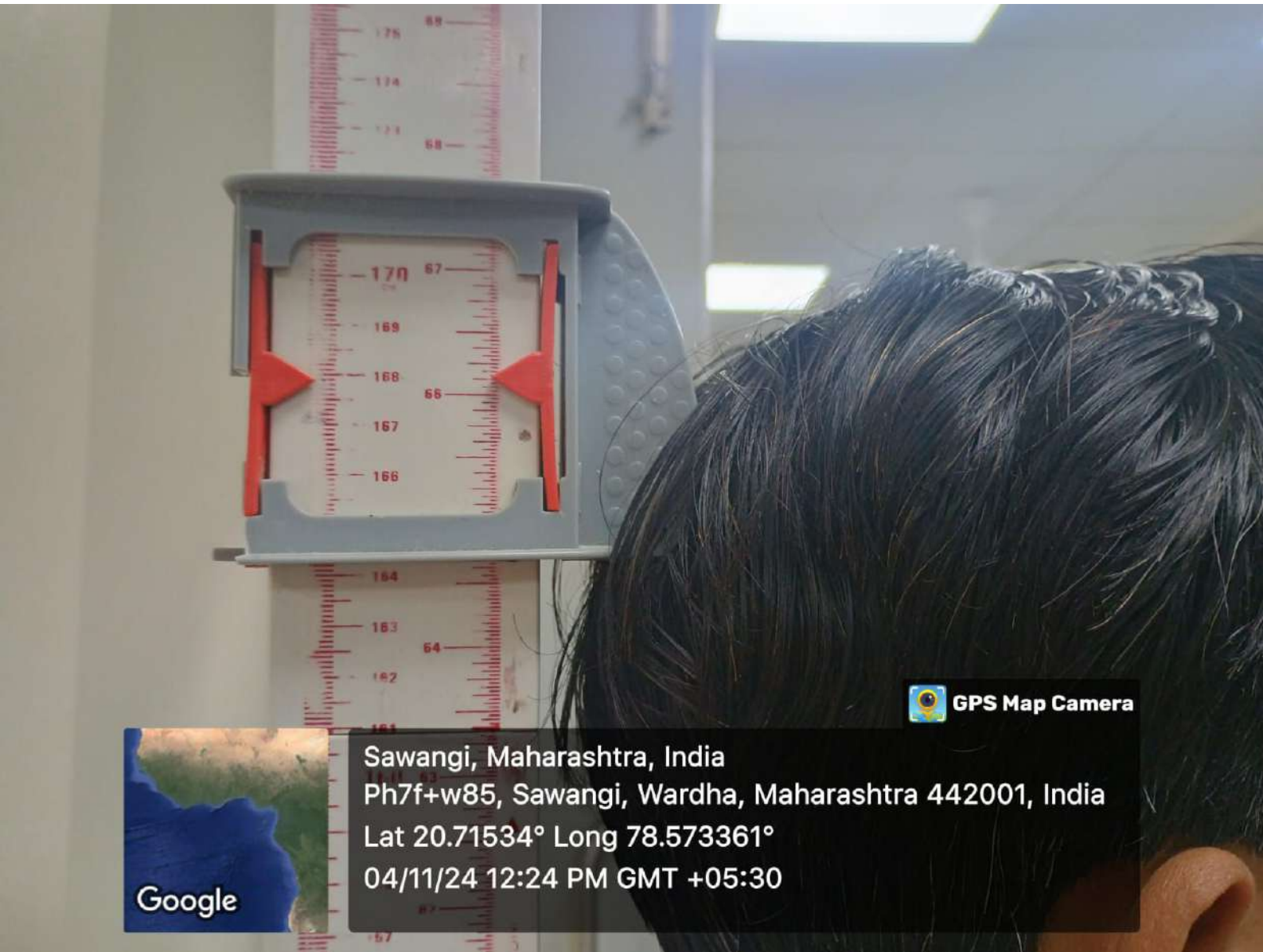

 GPS Map Camera



Sawangi, Maharashtra, India  
Ph7f+w85, Sawangi, Wardha, Maharashtra 442001, India  
Lat 20.71534° Long 78.573361°  
04/11/24 12:24 PM GMT +05:30





GPS Map Camera

Sawangi, Maharashtra, India  
Ph7f+w85, Sawangi, Wardha, Maharashtra 442001, India  
Lat 20.71534° Long 78.573361°  
04/11/24 12:16 PM GMT +05:30





 GPS Map Camera

Sawangi, Maharashtra, India  
Ph7f+w85, Sawangi, Wardha, Maharashtra 442001, India  
Lat 20.71534° Long 78.573361°  
04/11/24 12:19 PM GMT +05:30









 GPS Map Camera

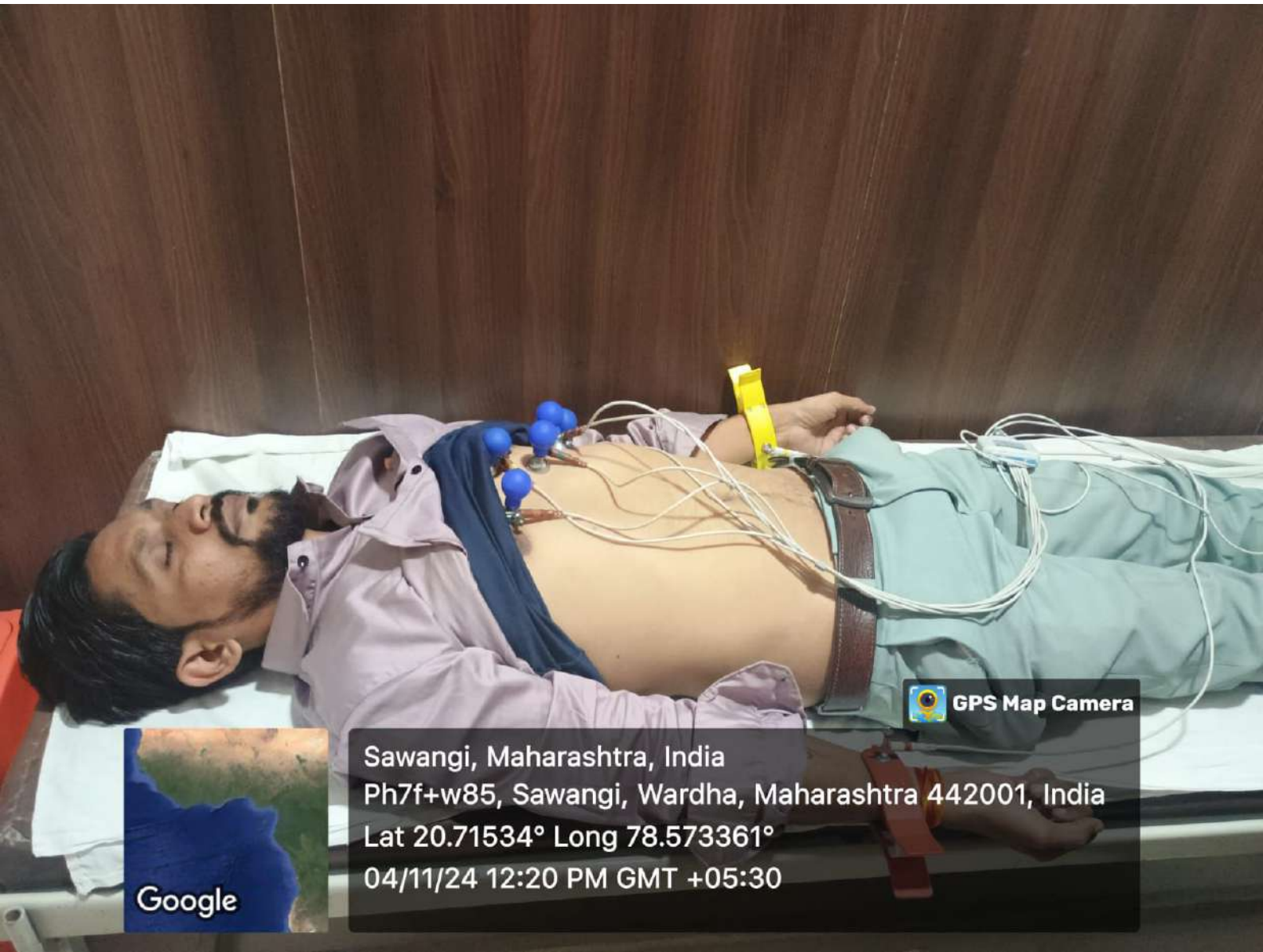

Sawangi, Maharashtra, India  
Ph7f+w85, Sawangi, Wardha, Maharashtra 442001, India  
Lat 20.71534° Long 78.573361°  
04/11/24 12:20 PM GMT +05:30



 GPS Map Camera

Sawangi, Maharashtra, India  
Ph7f+w85, Sawangi, Wardha, Maharashtra 442001, India  
Lat 20.71534° Long 78.573361°  
04/11/24 12:20 PM GMT +05:30



Google

Jatkar, Nilesh  
ID: 2411040862

04.11.2024 12:32:59  
acharya vinobha bhawe

68 bpm  
- / - mmHg

34 Years

Male

Wardha

QRS	72 ms
QT / QTcBaz	380 / 404 ms
PR	114 ms
P	98 ms
RR / PP	878 / 882 ms
P / QRS / T	24 / 52 / 28 degrees

Normal sinus rhythm  
Normal ECG

*Nilesh  
Nilesh Gajananrao Jatkar*



*Dr. Anuj Verma*  
MBBS, M.D. Medicine  
Reg. No. MCI 09 / 34884  
Acharya Vinobha Bhave Rural Hospital  
Wardha (M.S.), WARDHA

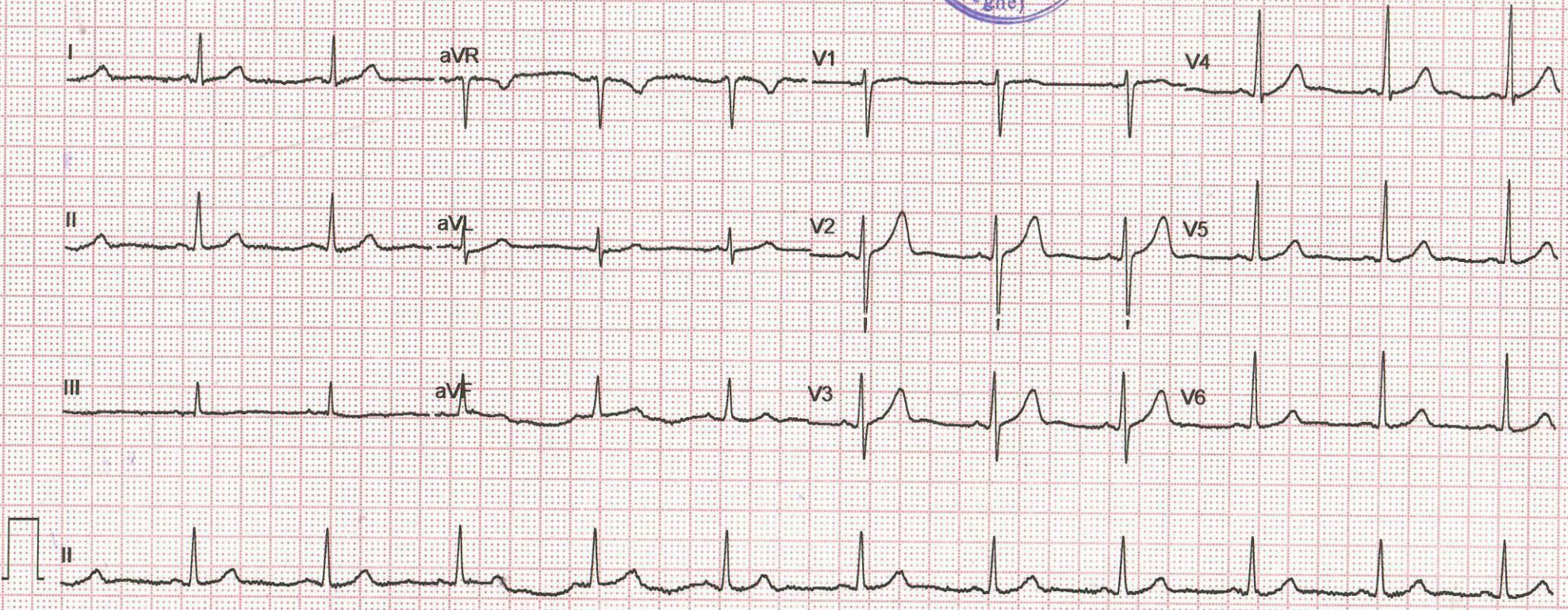



DATTATRAYA  
DIAGNOSTICS  
CENTER



ACHARYA VINOBA BHAVE RURAL HOSPITAL, SAWANGI (MEGHE), WARDHA-

DEPARTMENT OF PATHOLOGY

TEST REPORT

OPD NO. 2411040862

Patient's Name -- NILESH GAJANAN JATKAR

SEX -M

DATE - 04/11/2024

Age / 34 Yrs.

BLOOD GROUP- "A"Rh POSITIVE BY GIVEN SAMPLE

**Reviewed and Approved by**

*Dr. Lokesh Singh Chaturan*  
MBBS, MD (Pathology)  
Reg. No. 122260  
Assistant Professor  
Dept. of PATHOLOGY





**Test Report**

2411040862001 	Patient's Name :	NILESH GAJANAN JATKAR	SID : 2411040862001
	Address :	YAVATMAL	OPD No : 2411040862
	Contact No :	0	UHID : 2400474262
	Age :	34 Gender : M	Collected On :04/11/2024 12:06:39 PM
	Referred By :	MED Sample Type : SERUM	Received in Lab On :04/11/2024 01:00:59 PM
			Reported On :04/11/2024 02:33:26 PM

**BIOCHEMISTRY REPORT**

Investigation	Observed Value	Unit	Biological Reference Range	Method
<b>GGT (Gamma Glutamyl Transferase)</b>				
GGT (Gamma Glutamyl Transferase)	27	U/L	Male - 15-73 U/L , Female - 12-43 U/L	L-gamma-glutamyl-4-nitroanalide/glycylglycine kinetic method

Note: The result relate only to the specimens tested and should be correlated with clinical findings.

- These tests done on fully automated analyzer Vitros 5600
- Value mentioned in Bold are beyond Biological reference range
- Value mentioned in Italic & Bold are critical values

----- End of Report -----

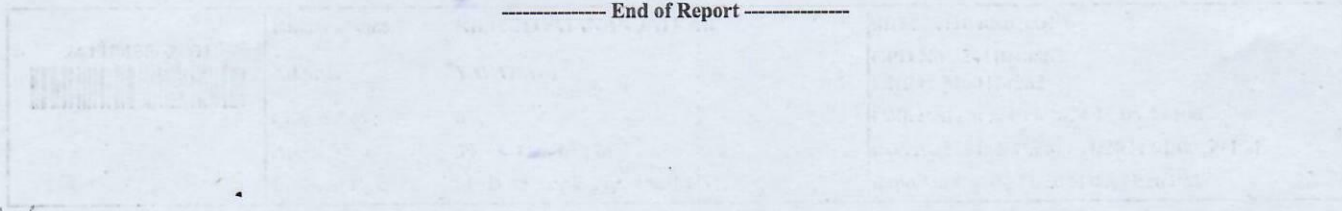

Investigation	Observed Value	Unit	Biological Reference Range	Method
<b>GGT (Gamma Glutamyl Transferase)</b>				
GGT (Gamma Glutamyl Transferase)	27	U/L	Male - 15-73 U/L , Female - 12-43 U/L	L-gamma-glutamyl-4-nitroanalide/glycylglycine kinetic method

Note: The result relate only to the specimens tested and should be correlated with clinical findings.

- These tests done on fully automated analyzer Vitros 5600
- Value mentioned in Bold are beyond Biological reference range
- Value mentioned in Italic & Bold are critical values

Tested By  
( RAJU )



*Obaid Noman Akhtar*  
Reviewed and Approved by  
**Dr. Obaid Noman Akhtar**  
MBBS, (Diploma in Pathology)  
Reg. No. 2013021873/21.05.13  
Acharya Vinoba Bhave Rural Hospital,  
Sawangi (Meghe), Wardha-442004

HELPLINE NO : 07152-287701 - 06,Ext-342

Email: dattatrayadignosticlab@gmail.com

www.avbrhsawangimeghe.com

Disclaimer : 1) Please note that laboratory results serve as an aid to diagnosis and should be interpreted in relation to clinical findings. Please refer back to the laboratory if there is any discrepancy between clinical and laboratory diagnosis. 2) (i) Part of this test report can't be produced without written approval of lab (ii) The report pertains to submitted samples only.

**Test Report**

2411040862001 	Patient's Name :	NILESH GAJANAN JATKAR	SID : 2411040862001
	Address :	YAVATMAL	OPD No : 2411040862
	Contact No :	0	UHID : 2400474262
	Age :	34 Gender : M	Collected On :04/11/2024 12:06:37 PM
	Referred By :	MED Sample Type : Plasma,SERUM	Received in Lab On :04/11/2024 01:01:02 PM
			Reported On :04/11/2024 02:02:34 PM

**BIOCHEMISTRY REPORT**

Investigation	Observed Value	Unit	Biological Reference Range	Method
<b>FBS-Glucose-Plasma Fasting</b>				
FBS-Glucose-Plasma Fasting	90	mg%	70 to 110 mg%	GOD/POD colorimetric
<b>LFT-Bilirubin,SGOT,SGPT,ALK.Phos.,Total prot.A/G</b>				
ALT(SGPT)	38	U/L	Male - < 50 U/L , Female - <35 U/L	Kinetic with PYRIDOXAL 5 PHOSPHATE lactate dehydrogenase/ NADH
AST (SGOT)	27	U/L	Male - 17 -59 U/L , Female - 14 -36 U/L, Adult - 15-46 U/L	Kinetic Leucodye with pyridoxal 5 phosphate visible method
Alkaline Phosphatase	89	U/L	38 - 126 U/L	PNPP/AMP method
Total Protein	8.2	g/dL	6.3 - 8.2 g/dL	Biuret ( alkaline cupric sulfite)
Albumin	4.7	g/dL	3.5 - 5.0 g/dL	Bromocresol green dye binding
Globulin ( Calculated Parameter )	3.5	gm/dl	2.3-3.5gm/dl	Calculated
Total Bilirubin	2.2	mg/dL	0.2 - 1.3 mg/dL	Azobilirubin/dyphiline method
BC Bilirubin Conjugated	0.3	mg/dl	BC - 0.0 - 0.3 mg/dl, Neonate BC - 0.0 - 0.6 mg/dl	Dual wavelength Spectrophotometric
BU Bilirubin Unconjugated	1.9	mg/dl	BU - 0.0 - 1.1 mg/dL, Neonate BU - 0.6 - 10.5mg/dl ,	Calculated

FBS-Glucose-Plasma Fasting

FBS-Glucose-Plasma Fasting

LFT-Bilirubin,SGOT,SGPT,ALK.Phos.,Total prot.A/G

ALT(SGPT)

AST (SGOT)

Alkaline Phosphatase

Total Protein

Albumin

Globulin ( Calculated Parameter )

Total Bilirubin

BC Bilirubin Conjugated

BU Bilirubin Unconjugated

**Tested By  
( RAJU )**



*(Signature)*  
**Dr. O. P. Akhtar**  
 Reviewed and Approved by  
 MBBB, (Clinical Pathology)  
 Reg. No. 2013/02/573/21.05.13  
 Acharya Vinoba Bhave Rural Hospital,  
 Sawangi (Meghe), WARDHA

HELPLINE NO : 07152-287701 - 06,Ext-342      Email: dattatrayadiagnosticlab@gmail.com      www.avbrhsawangimeghe.com

**Disclaimer :** 1) Please note that laboratory results serve as an aid to diagnosis and should be interpreted in relation to clinical findings. Please refer back to the laboratory if there is any discrepancy between clinical and laboratory diagnosis. 2) (i) Part of this test report can't be produced without written approval of lab (ii) The report pertains to submitted samples only.

**Test Report**

2411040862001 	Patient's Name :	NILESH GAJANAN JATKAR	SID : 2411040862001
	Address :	YAVATMAL	OPD No : 2411040862 UHID : 2400474262
	Contact No :	0	Collected On :04/11/2024 12:06:37 PM
	Age :	34 Gender : M	Received in Lab On :04/11/2024 01:01:02 PM
	Referred By :	MED Sample Type : Plasma,SERUM	Reported On :04/11/2024 02:02:34 PM

**BIOCHEMISTRY REPORT**

Investigation	Observed Value	Unit	Biological Reference Range	Method
<b>KFT-Ser.Creatinine,Urea,BUN,NA+,K+</b>				
Urea	20	mg/dl	Male -19 -43 mg/dl , Female - 15 -36 mg/dl	Urease with indicator dye
Blood Urea Nitrogen	9.34	mg/dl	Male - 9 - 20 mg/dl ,Female 7 - 17 mg/dl	
Creatinine	0.7	mg/dl	Male - 0.66 - 1.25 mg/dl , Female - 0.52 - 1.04 mg/dl	Enzymatic creatinine amidohydrolase,
Sodium ( Na+)	139	mmol/L	137 - 145 mmol/L	Direct ion selective electrode
Potassium (k+)	4.0	mmol/L	3.5 - 5.1 mmol/L	Direct ion selective electrode
<b>Lipid profile - HDL,LDL,Triglycerides,Cholesterol</b>				
Total Cholesterol	187	mg/dl	Desirable - <200mg/dl , Borderline - 200-239 mg/dl , High - > 240mg/dl	Enzymatic CHE/CHOD/POD method.
Triglycerides	91	mg/dl	Normal - <150mg/dl , Borderline - 150-199 mg/dl , High - 200-499 mg/dl	Enzymatic (lipase/GK/GPO/POD) without correction of free glycerol
dHDL	44	mg/dl	Low - < 40.0 mg/dl , High - >60.0 mg/dl	Phosphotungstic acid/ Mgcl2 Enzymatic method
LDL	125	mg/dl	100-159mg/dl	Calculated
VLDL	18	mg/dl	0-40mg/dl	Calculated

Note: The result relate only to the specimens tested and should be correlated with clinical findings.

- These tests done on fully automated analyzer Vitros 5600
- Value mentioned in Bold are beyond Biological reference range
- Value mentioned in Italic & Bold are critical values

----- End of Report -----

Tested By  
( RAJU )



*Obaid*  
Reviewed and Approved by  
**Dr. Obaid Noman Akhtar**  
MBBS, MD (Pathology)  
Reg. No. 2013103570/21.05.13  
Acharya Vinoba Bhawe Rural Hospital,  
Sawangi (Meghe), WARDHA

HELPLINE NO : 07152-287701 - 06,Ext-342      Email: dattatrayadignosticlab@gmail.com      www.avbrhsawangimeghe.com

**Disclaimer :** 1) Please note that laboratory results serve as an aid to diagnosis and should be interpreted in relation to clinical findings. Please refer back to the laboratory if there is any discrepancy between clinical and laboratory diagnosis. 2) (i) Part of this test report can't be produced without written approval of lab (ii) The report pertains to submitted samples only.



**Test Report**

2411040862002 	Patient's Name :	NILESH GAJANAN JATKAR	SID : 2411040862002
	Address :	YAVATMAL	OPD No : 2411040862 UHID : 2400474262
	Contact No :	0	Collected On : 04/11/2024 12:06:36 PM
	Age :	34 Gender : M	Received in Lab On : 04/11/2024 12:42:06 PM
	Referred By :	MED Sample Type : EDTA bulb	Reported On : 04/11/2024 01:53:40 PM

**PATHOLOGY REPORT**

Investigation	Observed Value	Unit	Biological Reference Range	Method
<b>CBC investigations on Cell counter with PS</b>				
Hb%	16.9	gm%	Male : 13 - 17 gm%, Female: 12-15 gm%, Paediatrics 11-14 gm%	PHOTOMETRIC MEASUREMENT
MCV	84.1	fl	Male : 83-101 fl, Female : 83-101 fl, Pediatrics : 75-87 fl	RBC HISTOGRAM
MCH	27.9	Pico-gm	Male : 27-32 Picogm, Female : 27-32 Picogm, Pediatrics : 24-30 Picogm	(Hb/RBC) X 10
MCHC	33.1	%	Male : 31.5-34.5%, Female : 31.5-34.5%, Pediatrics : 31-37%	(Hb/HCT) X 100
Total RBC Count	<b>6.05</b>	millions/cu.mm	Male : 4.5-5.5 millions/cu.mm, Female : 3.8-4.8 millions/cu.mm, Pediatrics : 4-5.2 millions/cu.mm	COULTER PRINCIPLE
RDW	13.3	%	Male : 11.6-14%, Female : 11.6-14%	RBC HISTOGRAM
HCT	<b>50.9</b>	%	Male : 40-50%, Female : 36-46%, Pediatrics : 34-40%	RBC X MCV/ 10
Total WBC Count	7900	/cu.mm	Male : 4000-10000 cu.mm, Female : 4000-10000 cu.mm, Pediatrics : 5000-15000 cu.mm	COULTER PRINCIPLE
Monocytes	04	%	Male : 2-10%, Female : 2-10%, Pediatrics : 2-10%	COULTER VCS TECHNOLOGY
Granulocytes	65	%	Male : 40-80%, Female : 40-80%, Pediatrics : 15-80%	COULTER VCS TECHNOLOGY
Lymphocytes	30	%	Male : 20-40%, Female : 20-40%, Pediatrics : 60-90%	COULTER VCS TECHNOLOGY
Eosinophils	01	%	Male : 1-6%, Female : 1-6%, Pediatrics : 1-10%	COULTER VCS TECHNOLOGY
Basophils	00	%	Male < 1-2%, Female < 1-2%	COULTER VCS TECHNOLOGY
Total Platelet Count	2.63	Lacs/cu.mm	Male : 1.50-4.10Lacs/cu.mm, Female : 1.50-4.10Lacs/cu.mm, Pediatrics : 2-4.9Lacs/cu.mm	COULTER PRINCIPLE
Peripheral Smear	Increased RBC mass RBCs - Normocytic Normochromic WBC - Within normal limits. Platelets - Adequate on smear. No Haemoparasite seen.			

Note: The result relate only to the specimens tested and should be correlated with clinical findings.

- These tests done on Beckman Coulter Unicel DXH 800
- Value mentioned in Bold are beyond Biological reference range
- Value mentioned in Italic & Bold are critical values

----- End of Report -----

Tested By  
( CCL )



*Obaid Akhtar*  
Reviewed and Approved by  
Dr. Obaid Akhtar  
MBBS, (Specialty: Pathology)  
Reg. No. 2013/2014/2015/2016/2017/2018/2019/2020/2021/2022/2023/2024/2025/2026/2027/2028/2029/2030/2031/2032/2033/2034/2035/2036/2037/2038/2039/2040/2041/2042/2043/2044/2045/2046/2047/2048/2049/2050/2051/2052/2053/2054/2055/2056/2057/2058/2059/2060/2061/2062/2063/2064/2065/2066/2067/2068/2069/2070/2071/2072/2073/2074/2075/2076/2077/2078/2079/2080/2081/2082/2083/2084/2085/2086/2087/2088/2089/2090/2091/2092/2093/2094/2095/2096/2097/2098/2099/2100/2101/2102/2103/2104/2105/2106/2107/2108/2109/2110/2111/2112/2113/2114/2115/2116/2117/2118/2119/2120/2121/2122/2123/2124/2125/2126/2127/2128/2129/2130/2131/2132/2133/2134/2135/2136/2137/2138/2139/2140/2141/2142/2143/2144/2145/2146/2147/2148/2149/2150/2151/2152/2153/2154/2155/2156/2157/2158/2159/2160/2161/2162/2163/2164/2165/2166/2167/2168/2169/2170/2171/2172/2173/2174/2175/2176/2177/2178/2179/2180/2181/2182/2183/2184/2185/2186/2187/2188/2189/2190/2191/2192/2193/2194/2195/2196/2197/2198/2199/2200/2201/2202/2203/2204/2205/2206/2207/2208/2209/2210/2211/2212/2213/2214/2215/2216/2217/2218/2219/2220/2221/2222/2223/2224/2225/2226/2227/2228/2229/2230/2231/2232/2233/2234/2235/2236/2237/2238/2239/2240/2241/2242/2243/2244/2245/2246/2247/2248/2249/2250/2251/2252/2253/2254/2255/2256/2257/2258/2259/2260/2261/2262/2263/2264/2265/2266/2267/2268/2269/2270/2271/2272/2273/2274/2275/2276/2277/2278/2279/2280/2281/2282/2283/2284/2285/2286/2287/2288/2289/2290/2291/2292/2293/2294/2295/2296/2297/2298/2299/2300/2301/2302/2303/2304/2305/2306/2307/2308/2309/2310/2311/2312/2313/2314/2315/2316/2317/2318/2319/2320/2321/2322/2323/2324/2325/2326/2327/2328/2329/2330/2331/2332/2333/2334/2335/2336/2337/2338/2339/2340/2341/2342/2343/2344/2345/2346/2347/2348/2349/2350/2351/2352/2353/2354/2355/2356/2357/2358/2359/2360/2361/2362/2363/2364/2365/2366/2367/2368/2369/2370/2371/2372/2373/2374/2375/2376/2377/2378/2379/2380/2381/2382/2383/2384/2385/2386/2387/2388/2389/2390/2391/2392/2393/2394/2395/2396/2397/2398/2399/2400/2401/2402/2403/2404/2405/2406/2407/2408/2409/2410/2411/2412/2413/2414/2415/2416/2417/2418/2419/2420/2421/2422/2423/2424/2425/2426/2427/2428/2429/2430/2431/2432/2433/2434/2435/2436/2437/2438/2439/2440/2441/2442/2443/2444/2445/2446/2447/2448/2449/2450/2451/2452/2453/2454/2455/2456/2457/2458/2459/2460/2461/2462/2463/2464/2465/2466/2467/2468/2469/2470/2471/2472/2473/2474/2475/2476/2477/2478/2479/2480/2481/2482/2483/2484/2485/2486/2487/2488/2489/2490/2491/2492/2493/2494/2495/2496/2497/2498/2499/2500/2501/2502/2503/2504/2505/2506/2507/2508/2509/2510/2511/2512/2513/2514/2515/2516/2517/2518/2519/2520/2521/2522/2523/2524/2525/2526/2527/2528/2529/2530/2531/2532/2533/2534/2535/2536/2537/2538/2539/2540/2541/2542/2543/2544/2545/2546/2547/2548/2549/2550/2551/2552/2553/2554/2555/2556/2557/2558/2559/2560/2561/2562/2563/2564/2565/2566/2567/2568/2569/2570/2571/2572/2573/2574/2575/2576/2577/2578/2579/2580/2581/2582/2583/2584/2585/2586/2587/2588/2589/2590/2591/2592/2593/2594/2595/2596/2597/2598/2599/2600/2601/2602/2603/2604/2605/2606/2607/2608/2609/2610/2611/2612/2613/2614/2615/2616/2617/2618/2619/2620/2621/2622/2623/2624/2625/2626/2627/2628/2629/2630/2631/2632/2633/2634/2635/2636/2637/2638/2639/2640/2641/2642/2643/2644/2645/2646/2647/2648/2649/2650/2651/2652/2653/2654/2655/2656/2657/2658/2659/2660/2661/2662/2663/2664/2665/2666/2667/2668/2669/2670/2671/2672/2673/2674/2675/2676/2677/2678/2679/2680/2681/2682/2683/2684/2685/2686/2687/2688/2689/2690/2691/2692/2693/2694/2695/2696/2697/2698/2699/2700/2701/2702/2703/2704/2705/2706/2707/2708/2709/2710/2711/2712/2713/2714/2715/2716/2717/2718/2719/2720/2721/2722/2723/2724/2725/2726/2727/2728/2729/2730/2731/2732/2733/2734/2735/2736/2737/2738/2739/2740/2741/2742/2743/2744/2745/2746/2747/2748/2749/2750/2751/2752/2753/2754/2755/2756/2757/2758/2759/2760/2761/2762/2763/2764/2765/2766/2767/2768/2769/2770/2771/2772/2773/2774/2775/2776/2777/2778/2779/2780/2781/2782/2783/2784/2785/2786/2787/2788/2789/2790/2791/2792/2793/2794/2795/2796/2797/2798/2799/2800/2801/2802/2803/2804/2805/2806/2807/2808/2809/2810/2811/2812/2813/2814/2815/2816/2817/2818/2819/2820/2821/2822/2823/2824/2825/2826/2827/2828/2829/2830/2831/2832/2833/2834/2835/2836/2837/2838/2839/2840/2841/2842/2843/2844/2845/2846/2847/2848/2849/2850/2851/2852/2853/2854/2855/2856/2857/2858/2859/2860/2861/2862/2863/2864/2865/2866/2867/2868/2869/2870/2871/2872/2873/2874/2875/2876/2877/2878/2879/2880/2881/2882/2883/2884/2885/2886/2887/2888/2889/2890/2891/2892/2893/2894/2895/2896/2897/2898/2899/2900/2901/2902/2903/2904/2905/2906/2907/2908/2909/2910/2911/2912/2913/2914/2915/2916/2917/2918/2919/2920/2921/2922/2923/2924/2925/2926/2927/2928/2929/2930/2931/2932/2933/2934/2935/2936/2937/2938/2939/2940/2941/2942/2943/2944/2945/2946/2947/2948/2949/2950/2951/2952/2953/2954/2955/2956/2957/2958/2959/2960/2961/2962/2963/2964/2965/2966/2967/2968/2969/2970/2971/2972/2973/2974/2975/2976/2977/2978/2979/2980/2981/2982/2983/2984/2985/2986/2987/2988/2989/2990/2991/2992/2993/2994/2995/2996/2997/2998/2999/3000/3001/3002/3003/3004/3005/3006/3007/3008/3009/3010/3011/3012/3013/3014/3015/3016/3017/3018/3019/3020/3021/3022/3023/3024/3025/3026/3027/3028/3029/3030/3031/3032/3033/3034/3035/3036/3037/3038/3039/3040/3041/3042/3043/3044/3045/3046/3047/3048/3049/3050/3051/3052/3053/3054/3055/3056/3057/3058/3059/3060/3061/3062/3063/3064/3065/3066/3067/3068/3069/3070/3071/3072/3073/3074/3075/3076/3077/3078/3079/3080/3081/3082/3083/3084/3085/3086/3087/3088/3089/3090/3091/3092/3093/3094/3095/3096/3097/3098/3099/3100/3101/3102/3103/3104/3105/3106/3107/3108/3109/3110/3111/3112/3113/3114/3115/3116/3117/3118/3119/3120/3121/3122/3123/3124/3125/3126/3127/3128/3129/3130/3131/3132/3133/3134/3135/3136/3137/3138/3139/3140/3141/3142/3143/3144/3145/3146/3147/3148/3149/3150/3151/3152/3153/3154/3155/3156/3157/3158/3159/3160/3161/3162/3163/3164/3165/3166/3167/3168/3169/3170/3171/3172/3173/3174/3175/3176/3177/3178/3179/3180/3181/3182/3183/3184/3185/3186/3187/3188/3189/3190/3191/3192/3193/3194/3195/3196/3197/3198/3199/3200/3201/3202/3203/3204/3205/3206/3207/3208/3209/3210/3211/3212/3213/3214/3215/3216/3217/3218/3219/3220/3221/3222/3223/3224/3225/3226/3227/3228/3229/3230/3231/3232/3233/3234/3235/3236/3237/3238/3239/3240/3241/3242/3243/3244/3245/3246/3247/3248/3249/3250/3251/3252/3253/3254/3255/3256/3257/3258/3259/3260/3261/3262/3263/3264/3265/3266/3267/3268/3269/3270/3271/3272/3273/3274/3275/3276/3277/3278/3279/3280/3281/3282/3283/3284/3285/3286/3287/3288/3289/3290/3291/3292/3293/3294/3295/3296/3297/3298/3299/3300/3301/3302/3303/3304/3305/3306/3307/3308/3309/3310/3311/3312/3313/3314/3315/3316/3317/3318/3319/3320/3321/3322/3323/3324/3325/3326/3327/3328/3329/3330/3331/3332/3333/3334/3335/3336/3337/3338/3339/3340/3341/3342/3343/3344/3345/3346/3347/3348/3349/3350/3351/3352/3353/3354/3355/3356/3357/3358/3359/3360/3361/3362/3363/3364/3365/3366/3367/3368/3369/3370/3371/3372/3373/3374/3375/3376/3377/3378/3379/3380/3381/3382/3383/3384/3385/3386/3387/3388/3389/3390/3391/3392/3393/3394/3395/3396/3397/3398/3399/3400/3401/3402/3403/3404/3405/3406/3407/3408/3409/3410/3411/3412/3413/3414/3415/3416/3417/3418/3419/3420/3421/3422/3423/3424/3425/3426/3427/3428/3429/3430/3431/3432/3433/3434/3435/3436/3437/3438/3439/3440/3441/3442/3443/3444/3445/3446/3447/3448/3449/3450/3451/3452/3453/3454/3455/3456/3457/3458/3459/3460/3461/3462/3463/3464/3465/3466/3467/3468/3469/3470/3471/3472/3473/3474/3475/3476/3477/3478/3479/3480/3481/3482/3483/3484/3485/3486/3487/3488/3489/3490/3491/3492/3493/3494/3495/3496/3497/3498/3499/3500/3501/3502/3503/3504/3505/3506/3507/3508/3509/3510/3511/3512/3513/3514/3515/3516/3517/3518/3519/3520/3521/3522/3523/3524/3525/3526/3527/3528/3529/3530/3531/3532/3533/3534/3535/3536/3537/3538/3539/3540/3541/3542/3543/3544/3545/3546/3547/3548/3549/3550/3551/3552/3553/3554/3555/3556/3557/3558/3559/3560/3561/3562/3563/3564/3565/3566/3567/3568/3569/3570/3571/3572/3573/3574/3575/3576/3577/3578/3579/3580/3581/3582/3583/3584/3585/3586/3587/3588/3589/3590/3591/3592/3593/3594/3595/3596/3597/3598/3599/3600/3601/3602/3603/3604/3605/3606/3607/3608/3609/3610/3611/3612/3613/3614/3615/3616/3617/3618/3619/3620/3621/3622/3623/3624/3625/3626/3627/3628/3629/3630/3631/3632/3633/3634/3635/3636/3637/3638/3639/3640/3641/3642/3643/3644/3645/3646/3647/3648/3649/3650/3651/3652/3653/3654/3655/3656/3657/3658/3659/3660/3661/3662/3663/3664/3665/3666/3667/3668/3669/3670/3671/3672/3673/3674/3675/3676/3677/3678/3679/3680/3681/3682/3683/3684/3685/3686/3687/3688/3689/3690/3691/3692/3693/3694/3695/3696/3697/3698/3699/3700/3701/3702/3703/3704/3705/3706/3707/3708/3709/3710/3711/3712/3713/3714/3715/3716/3717/3718/3719/3720/3721/3722/3723/3724/3725/3726/3727/3728/3729/3730/3731/3732/3733/3734/3735/3736/3737/3738/3739/3740/3741/3742/3743/3744/3745/3746/3747/3748/3749/3750/3751/3752/3753/3754/3755/3756/3757/3758/3759/3760/3761/3762/3763/3764/3765/3766/3767/3768/3769/3770/3771/3772/3773/3774/3775/3776/3777/3778/3779/3780/3781/3782/3783/3784/3785/3786/3787/3788/3789/3790/3791/3792/3793/3794/3795/3796/3797/3798/3799/3800/3801/3802/3803/3804/3805/3806/3807/3808/3809/3810/3811/3812/3813/3814/3815/3816/3817/3818/3819/3820/3821/3822/3823/3824/3825/3826/3827/3828/3829/3830/3831/3832/3833/3834/3835/3836/3837/3838/3839/3840/3841/3842/3843/3844/3845/3846/3847/3848/3849/3850/3851/3852/3853/3854/3855/3856/3857/3858/3859/3860/3861/3862/3863/3864/3865/3866/3867/3868/3869/3870/3871/3872/3873/3874/3875/3876/3877/3878/3879/3880/3881/3882/3883/3884/3885/3886/3887/3888/3889/3890/3891/3892/3893/3894/3895/3896/3897/3898/3899/3900/3901/3902/3903/3904/3905/3906/3907/3908/3909/3910/3911/3912/3913/3914/3915/3916/3917/3918/3919/3920/3921/3922/3923/3924/3925/3926/3927/3928/3929/3930/3931/3932/3933/3934/3935/3936/3937/3938/3939/3940/3941/3942/3943/3944/3945/3946/3947/3948/3949/3950/3951/3952/3953/3954/3955/3956/3957/3958/3959/3960/3961/3962/3963/3964/3965/3966/3967/3968/3969/3970/3971/3972/3973/3974/3975/3976/3977/3978/3979/3980/3981/3982/3983/3984/3985/3986/3987/3988/3989/3990/3991/3992/3993/3994/3995/3996/3997/3998/3999/4000/4001/4002/4003/4004/4005/4006/4007/4008/4009/4010/4011/4012/4013/4014/4015/4016/4017/



**Test Report**

2411040862003 	Patient's Name :	NILESH GAJANAN JATKAR	SID : 2411040862003
	Address :	YAVATMAL	OPD No : 2411040862
	Contact No :	0	UHID : 2400474262
	Age :	34 Gender : M	Collected On :04/11/2024 12:06:36 PM
	Referred By :	MED Sample Type : EDTA bulb	Received in Lab On :04/11/2024 12:42:06 PM
			Reported On :04/11/2024 04:46:23 PM

**PATHOLOGY REPORT**

Investigation	Observed Value	Unit	Biological Reference Range	Method
<b>E.S.R.</b>				
ESR	08	mm/1st hr.	M(1-10)/F(3-15) mm/1st hr.	WESTERGREEN METHOD

Note: The result relate only to the specimens tested and should be correlated with clinical findings.

- These tests done on Beckman Coulter Unicel DXH 800
- Value mentioned in Bold are beyond Biological reference range
- Value mentioned in *Italic & Bold* are critical values

----- End of Report -----



Investigation	Observed Value	Unit	Biological Reference Range	Method
<b>E.S.R.</b>				
ESR	08	mm/1st hr.	M(1-10)/F(3-15) mm/1st hr.	WESTERGREEN METHOD

Note: The result relate only to the specimens tested and should be correlated with clinical findings.

- These tests done on Beckman Coulter Unicel DXH 800
- Value mentioned in Bold are beyond Biological reference range
- Value mentioned in *Italic & Bold* are critical values

Tested By  
( PRADIPR )



*Obaid Noman*  
**Dr. Obaid Noman Iqbal Akhtar**  
 Reviewed and Approved by  
 (Pathology)  
 Reg. No. 2013.../2021.05.13  
 Acharya Vinoba Bhave Rural Hospital,  
 Sawangi (Meghe), WARDHA

**Test Report**

2411040862004 	Patient's Name :	NILESH GAJANAN JATKAR	SID : 2411040862004
	Address :	YAVATMAL	OPD No : 2411040862 UHID : 2400474262
	Contact No :	0	Collected On : 04/11/2024 12:06:41 PM
	Age :	34 Gender : M	Received in Lab On : 04/11/2024 04:17:25 PM
	Referred By :	MED Sample Type : URINE	Reported On : 04/11/2024 04:17:25 PM

**PATHOLOGY REPORT**

Investigation	Observed Value	Unit	Biological Reference Range	Method
<b>Urine Exam-(Routine)</b>				
Colour	PALE YELLOW			
Appearance	CLEAR			URISTIX
Urine Albumin	NIL			URISTIX
Urine Sugar	NIL			URISTIX
Ketone Bodies				MICROSCOPY
Bilirubin				URISTIX
Urobilinogen				URISTIX
p.H				URISTIX
SP.Gravity				URISTIX
<b>Blood</b>				
<b>Other(Urine Chemical Examination)</b>				
Epithelial cell	1-2 CELLS/HPF			
Pus Cells	1-2 CELLS/HPF			
RBC	ABSENT			MICROSCOPY
Crystals	-			MICROSCOPY
Bacteria				MICROSCOPY
<b>Other(Urine Microscopic Examination)</b>				

Note: The result relate only to the specimens tested and should be correlated with clinical findings.

- These tests done on Beckman Coulter Unicel DXH 800
- Value mentioned in Bold are beyond Biological reference range
- Value mentioned in Italic & Bold are critical values

----- End of Report -----

Tested By



*Obaid*  
 Dr. Obaid ~~Reviewed and Approved by~~  
 MBBS, (Pathology)  
 Reg. No. 2013/001570/21.05.13  
 Acharya Vinoba Bhave Rural Hospital,  
 Sawangi (Meghe), WARDHA

HELPLINE NO : 07152-287701 - 06,Ext-342

Email: dattatrayadignosticlab@gmail.com

www.avbrhsawangimeghe.com

Disclaimer : 1) Please note that laboratory results serve as an aid to diagnosis and should be interpreted in relation to clinical findings. Please refer back to the laboratory if there is any discrepancy between clinical and laboratory diagnosis. 2) (i) Part of this test report can't be produced without written approval of lab (ii) The report pertains to submitted samples only.

NILESH JATKAR 34YR  
04-Nov-2024  
0 Years  
M  
Se 1/1  
Im 1/1

Draw Angle

Virtual Hospital  
W:4058 L:2066



Activate Windows  
Go to Settings to activate Windows.  
Chest PA  
Chest PA  
OPD  
13.52.07