



CITY DIAGNOSTIC CENTRE

Opp. Petrol Pump, Chotu Ram Chowk, Rohtak-124001 (HR.)
*Tel : 01262-271000, 255055, 09253621888

The Difference is in the Quality

ISO 9001:2008

Certified Diagnostic Center

- 1.5 TESLA MRI • 48 SLICE P₃S SPIRAL CT SCAN (6.3 MHU TUBE) • 3D / 4D COLOR ULTRASOUND • DIGITAL X-RAY
- HIGH FREQUENCY X-RAY MACHINES WITH IITV • DIGITAL OPG & MAMMOGRAPHY • EEG • PFT • ECG • NCV • EMG
- FULLY AUTOMATIC BIOCHEMISTRY • BACTEC CULTURE • FNAC / BIOPSY • LBS PAPSMEAR

DR. SURINDER SUKHIJA

M.B.B.S., MD (Radiology)
Consultant Radiologist

DR. MRS. RAMAN SUKHIJA

M.B.B.S., MD (Pathology)
Consultant Pathologist



Name: **Mr. SUNIL**

Age/Gender: 34 Y/Male

Patient ID: 012406200144

BacodeNo: 10220554

Referred By: Dr. SELF

Registration No: 214723

Registered: 20/Jun/2024 03:59PM

Collected: 20/Jun/2024 04:00PM

Reported: 20/Jun/2024 05:55PM

Panel: MEDIWHEEL

Test Name	Value	Unit	Bio Ref.Interval
-----------	-------	------	------------------

BLOOD GROUP ABO & Rh ,EDTA
COLUMN AGGLUTINATION TECHNIQUE

B NEGATIVE

CBC COMPLETE BLOOD COUNT EDTA

HAEMOGLOBIN ,EDTA Surfactant method (colorimetric method)	16.3	gm/dL	13.0-17.0
RBC COUNT,EDTA Electrical resistance detection	5.6	10 ⁶ /μL	4.5-6.5
RETICULOCYTE COUNT Brilliant cresyl blue	0.80	%	0.5-2.5
PCV/ HAEMATOCRIT ,EDTA Histogram calculation	48.50	%	35.0-54.0
MCV ,EDTA Calculated	86.00	fL	83-100
MCH ,EDTA Calculated	28.90	pg	27-32
MCHC ,EDTA Calculated	33.60	gm/dL	31.0-35.0
RDW (CV) ,EDTA Calculated	14.40	%	11.6-14.0
ANISOCYTOSIS	MILD		
POIKILOCYTOSIS	MILD		
RBC SIZE	NORMOCYTIC		
HYPOCHROMIA	NEGATIVE		
POLYCHROMASIA	NEGATIVE		
NORMOBLASTS	NEGATIVE		
ELLIPTOCYTES	NEGATIVE		



MC-1033

Dr. (Mrs.)Raman Sukhija
MBBS, MD, Consultant Pathologist
H. Reg. No. 3340

• In Case of any unexpected Result Kindly Contact the Lab

T_s, T₄, TSH, FSH, LH, PROLACTIN, β-HCG, PSA, CA-125, PROGESTERONE, HbA_{1c} (Reports on same Day)
SAMPLE COLLECTION, ECG AT HOME & AMBULANCE FACILITY AVAILABLE

Helpline No.:
(M) 89509-22222

- This report is for doctor's perusal only and not for medico legal purpose. This report is only professional opinion and not a diagnosis
- Identity of patient can not be confirmed.
- We hold no liability due to failure medical technology or drug reaction or dangers inherent in carrying out investigation.





CITY DIAGNOSTIC CENTRE

Opp. Petrol Pump, Chotu Ram Chowk, Rohtak-124001 (HR.)
*Tel : 01262-271000, 255055, 09253621888

The Difference is in the Quality

ISO 9001:2008

Certified Diagnostic Center

- 1.5 TESLA MRI • 48 SLICE P₃S SPIRAL CT SCAN (6.3 MHU TUBE) • 3D / 4D COLOR ULTRASOUND • DIGITAL X-RAY
- HIGH FREQUENCY X-RAY MACHINES WITH IITV • DIGITAL OPG & MAMMOGRAPHY • EEG • PFT • ECG • NCV • EMG
- FULLY AUTOMATIC BIOCHEMISTRY • BACTEC CULTURE • FNAC / BIOPSY • LBS PAPSMEAR

DR. SURINDER SUKHIJA

M.B.B.S., MD (Radiology)
Consultant Radiologist

DR. MRS. RAMAN SUKHIJA

M.B.B.S., MD (Pathology)
Consultant Pathologist



Name: **Mr. SUNIL**

Age/Gender: 34 Y/Male

Patient ID: 012406200144

BacodeNo: 10220554

Referred By: Dr. SELF

Registration No: 214723

Registered: 20/Jun/2024 03:59PM

Collected: 20/Jun/2024 04:00PM

Reported: 20/Jun/2024 05:55PM

Panel: MEDIWHEEL

Test Name	Value	Unit	Bio Ref.Interval
PENCIL CELLS	NEGATIVE		
TARGET CELLS	NEGATIVE		
TEAR DROP CELLS	NEGATIVE		
PEAR SHAPE CELLS	NEGATIVE		
BURR/SCHISTOCYTES CELLS	NEGATIVE		
ACANTHOCYTES	NEGATIVE		
ROUND MACROCYTES	NEGATIVE		
MACROVALOCYTES	NEGATIVE		
TLC (TOTAL LEUCOCYTE COUNT) ,EDTA	8,600	/cumm	4000-11000
Electrical resistance detection			
DIFFERENTIAL LEUCOCYTE COUNT			
NEUTROPHIL	67.0	%	40-80
Flow Cytometry			
LYMPHOCYTES	23.0	%	20-40
Flow Cytometry			
MONOCYTES	5.0	%	2-10
Flow Cytometry			
EOSINOPHIL	4.0	%	1-6
Flow Cytometry			
BASOPHILS	1.0	%	< 1-2
Flow Cytometry			
ABSOLUTE NEUTROPHIL COUNT ,EDTA	5,762.00	/cumm	2000-7000
Calculated			
ABSOLUTE LYMPHOCYTE COUNT	1,978.00	/cumm	1000-3000
Calculated			
ABSOLUTE EOSINOPHIL COUNT	344.00	/cumm	20-500
Calculated			
ABSOLUTE MONOCYTE COUNT	430.00	/cumm	200-1000



MC-1033

Dr. (Mrs.)Raman Sukhija
MBBS, MD, Consultant Pathologist
H. Reg. No. 3340

• In Case of any unexpected Result Kindly Contact the Lab

T_s, T₄, TSH, FSH, LH, PROLACTIN, β-HCG, PSA, CA-125, PROGESTERONE, HbA_{1c} (Reports on same Day)
SAMPLE COLLECTION, ECG AT HOME & AMBULANCE FACILITY AVAILABLE

Helpline No.:
(M) 89509-22222

- This report is for doctor's perusal only and not for medico legal purpose. This report is only professional opinion and not a diagnosis
- Identity of patient can not be confirmed.
- We hold no liability due to failure medical technology or drug reaction or dangers inherent in carrying out investigation.





CITY DIAGNOSTIC CENTRE

Opp. Petrol Pump, Chotu Ram Chowk, Rohtak-124001 (HR.)
*Tel : 01262-271000, 255055, 09253621888

The Difference is in the Quality

ISO 9001:2008

Certified Diagnostic Center

- 1.5 TESLA MRI • 48 SLICE P₃S SPIRAL CT SCAN (6.3 MHU TUBE) • 3D / 4D COLOR ULTRASOUND • DIGITAL X-RAY
- HIGH FREQUENCY X-RAY MACHINES WITH IITV • DIGITAL OPG & MAMMOGRAPHY • EEG • PFT • ECG • NCV • EMG
- FULLY AUTOMATIC BIOCHEMISTRY • BACTEC CULTURE • FNAC / BIOPSY • LBS PAPSMEAR

DR. SURINDER SUKHIJA

M.B.B.S., MD (Radiology)
Consultant Radiologist

DR. MRS. RAMAN SUKHIJA

M.B.B.S., MD (Pathology)
Consultant Pathologist



Name: **Mr. SUNIL**

Age/Gender: 34 Y/Male

Patient ID: 012406200144

BacodeNo: 10220554

Referred By: Dr. SELF

Registration No: 214723

Registered: 20/Jun/2024 03:59PM

Collected: 20/Jun/2024 04:00PM

Reported: 20/Jun/2024 05:55PM

Panel: MEDIWHEEL

Test Name	Value	Unit	Bio Ref.Interval
Calculated			
PLATELET COUNT ,EDTA	169	1000/cumm	150-450
Electrical resistance detection			
ESR*	08	mm/1st	0 - 10
Method: (WESTERGREN)			

BLOOD PICTURE; PERIPHERAL BLOOD SMEAR EXAMINATION:-

Microscopy

- RBC SERIES SHOWS NORMOCYTIC NORMOCHROMIC PICTURE.
- WBCS SERIES ARE NORMAL IN NUMBER AND MORPHOLOGY.
- PLATELETS ARE ADEQUATE.
- NO ATYPICAL / ABNORMAL CELL SEEN.
- NO HEMOPARASITES SEEN.

ADVICE : CLINICAL CORRELATION AND FOLLOWUP.

Note: Haemograms are reviewed and confirmed microscopically. As per the recommendation of international council for standardization in hematology, the differential leucocyte counts are additionally being reported as absolute numbers of each cell in per unit volume of blood. Test conducted on EDTA whole blood.

Test is NABL accredited



MC-1033

Dr. (Mrs.) Raman Sukhija
MBBS, MD, Consultant Pathologist
H. Reg. No. 3340

• In Case of any unexpected Result Kindly Contact the Lab

T_s, T₄, TSH, FSH, LH, PROLACTIN, β-HCG, PSA, CA-125, PROGESTERONE, HbA_{1c} (Reports on same Day)
SAMPLE COLLECTION, ECG AT HOME & AMBULANCE FACILITY AVAILABLE

Helpline No.:
(M) 89509-22222

- This report is for doctor's perusal only and not for medico legal purpose. This report is only professional opinion and not a diagnosis
- Identity of patient can not be confirmed.
- We hold no liability due to failure medical technology or drug reaction or dangers inherent in carrying out investigation.





CITY DIAGNOSTIC CENTRE

Opp. Petrol Pump, Chotu Ram Chowk, Rohtak-124001 (HR.)
*Tel : 01262-271000, 255055, 09253621888

The Difference is in the Quality

ISO 9001:2008

Certified Diagnostic Center

- 1.5 TESLA MRI • 48 SLICE P₃S SPIRAL CT SCAN (6.3 MHU TUBE) • 3D / 4D COLOR ULTRASOUND • DIGITAL X-RAY
- HIGH FREQUENCY X-RAY MACHINES WITH IITV • DIGITAL OPG & MAMMOGRAPHY • EEG • PFT • ECG • NCV • EMG
- FULLY AUTOMATIC BIOCHEMISTRY • BACTEC CULTURE • FNAC / BIOPSY • LBS PAPSMEAR

DR. SURINDER SUKHIJA

M.B.B.S., MD (Radiology)
Consultant Radiologist

DR. MRS. RAMAN SUKHIJA

M.B.B.S., MD (Pathology)
Consultant Pathologist



Name: **Mr. SUNIL**
 Age/Gender: 34 Y/Male
 Patient ID: 012406200144
 BacodeNo: 10220554
 Referred By: Dr. SELF

Registration No: 214723
 Registered: 20/Jun/2024 03:59PM
 Collected: 20/Jun/2024 04:01PM
 Reported: 20/Jun/2024 05:53PM
 Panel: MEDIWHEEL

URINE ROUTINE EXAMINATION, Microscopy*

PHYSICAL

APPEARANCE & COLOUR	CLEAR : PALE YELLOW	CLEAR : PALE YELLOW
SPECIFIC GRAVITY	1.015	1.003 - 1.035
PH	6.8	4.6 - 8.0

CHEMICAL EXAMINATION

PROTEIN	NEGATIVE	NEGATIVE
GLUCOSE	NEGATIVE	NEGATIVE
BILE SALT / PIGMENT	NEGATIVE	NEGATIVE
UROBILINOGEN	NORMAL	NEGATIVE
KETONE BODIES	NEGATIVE	NEGATIVE
BLOOD	NEGATIVE	NEGATIVE
LEUKOCYTES ESTERASE	NEGATIVE	NEGATIVE
NITRATE	NEGATIVE	NEGATIVE

Microscopic Examination

RBC CELLS Microscopy	NEGATIVE	/HPF	0 - 2 /HPF
WBC/PUS CELLS Microscopy	4 - 6	/HPF	0 - 5 /HPF
EPITHELIAL CELLS Microscopy	3 - 5	/HPF	0 - 5 /HPF
CASTS Microscopy	NEGATIVE	/HPF	NEGATIVE
CRYSTALS Microscopy	NEGATIVE	/HPF	NEGATIVE
AMORPHOUS SEGMENT Microscopy	NEGATIVE		NEGATIVE



Dr. (Mrs.) Raman Sukhija
MBBS, MD, Consultant Pathologist
H. Reg. No. 3340

• In Case of any unexpected Result Kindly Contact the Lab

T₃, T₄, TSH, FSH, LH, PROLACTIN, β-HCG, PSA, CA-125, PROGESTERONE, HbA_{1c} (Reports on same Day)
SAMPLE COLLECTION, ECG AT HOME & AMBULANCE FACILITY AVAILABLE

Helpline No.:
(M) 89509-22222

- This report is for doctor's perusal only and not for medico legal purpose. This report is only professional opinion and not a diagnosis
- Identity of patient can not be confirmed.
- We hold no liability due to failure medical technology or drug reaction or dangers inherent in carrying out investigation.





CITY DIAGNOSTIC CENTRE

Opp. Petrol Pump, Chotu Ram Chowk, Rohtak-124001 (HR.)
*Tel : 01262-271000, 255055, 09253621888

The Difference is in the Quality

ISO 9001:2008

Certified Diagnostic Center

- 1.5 TESLA MRI • 48 SLICE P₃S SPIRAL CT SCAN (6.3 MHU TUBE) • 3D / 4D COLOR ULTRASOUND • DIGITAL X-RAY
- HIGH FREQUENCY X-RAY MACHINES WITH IITV • DIGITAL OPG & MAMMOGRAPHY • EEG • PFT • ECG • NCV • EMG
- FULLY AUTOMATIC BIOCHEMISTRY • BACTEC CULTURE • FNAC / BIOPSY • LBS PAPSMEAR

DR. SURINDER SUKHIJA

M.B.B.S., MD (Radiology)
Consultant Radiologist

DR. MRS. RAMAN SUKHIJA

M.B.B.S., MD (Pathology)
Consultant Pathologist



Name: **Mr. SUNIL**
 Age/Gender: 34 Y/Male
 Patient ID: 012406200144
 BacodeNo: 10220554
 Referred By: Dr. SELF

Registration No: 214723
 Registered: 20/Jun/2024 03:59PM
 Collected: 20/Jun/2024 04:01PM
 Reported: 20/Jun/2024 05:53PM
 Panel: MEDIWHEEL

YEAST CELLS Microscopy	NEGATIVE	NEGATIVE
PROTOZOA Microscopy	NEGATIVE	NEGATIVE
BACTERIA Microscopy	ABSENT	ABSENT

STOOL ROUTINE EXAMINATION*

PHYSICAL	Consistency	Soft	
	Colour	Brownish	
	Mucous	Traces	
	Blood	Negative	
	Pus	Negative	
	Parasite	Negative	
	Reaction	Acidic	
MICROSCOPIC	R.B.C.s	Negative	/HPF
	Pus Cells	2 - 4	/HPF
	Epithelial cells	2 - 3	/HPF
	Macrophages	1 - 2	/HPF
	Ova	Negative	
	Cyst	Negative	
	Fatty Globules	Negative	
	Miscellaneous	Negative	
	Candida	Negative	
	Bacteria	Negative	
CHEMICAL	PH	6.5	



(Signature)
Dr. (Mrs.)Raman Sukhija
 MBBS, MD, Consultant Pathologist
 H. Reg. No. 3340

• In Case of any unexpected Result Kindly Contact the Lab

T_s, T₄, TSH, FSH, LH, PROLACTIN, β-HCG, PSA, CA-125, PROGESTERONE, HbA_{1c} (Reports on same Day)
SAMPLE COLLECTION, ECG AT HOME & AMBULANCE FACILITY AVAILABLE

Helpline No.:
(M) 89509-22222

- This report is for doctor's perusal only and not for medico legal purpose. This report is only professional opinion and not a diagnosis
- Identity of patient can not be confirmed.
- We hold no liability due to failure medical technology or drug reaction or dangers inherent in carrying out investigation.





CITY DIAGNOSTIC CENTRE

Opp. Petrol Pump, Chotu Ram Chowk, Rohtak-124001 (HR.)
*Tel : 01262-271000, 255055, 09253621888

The Difference is in the Quality

ISO 9001:2008

Certified Diagnostic Center

- 1.5 TESLA MRI • 48 SLICE P₃S SPIRAL CT SCAN (6.3 MHU TUBE) • 3D / 4D COLOR ULTRASOUND • DIGITAL X-RAY
- HIGH FREQUENCY X-RAY MACHINES WITH IITV • DIGITAL OPG & MAMMOGRAPHY • EEG • PFT • ECG • NCV • EMG
- FULLY AUTOMATIC BIOCHEMISTRY • BACTEC CULTURE • FNAC / BIOPSY • LBS PAPSMEAR

DR. SURINDER SUKHIJA

M.B.B.S., MD (Radiology)
Consultant Radiologist

DR. MRS. RAMAN SUKHIJA

M.B.B.S., MD (Pathology)
Consultant Pathologist



Name: **Mr. SUNIL**

Age/Gender: 34 Y/Male

Patient ID: 012406200144

BacodeNo: 10220554

Referred By: Dr. SELF

Registration No: 214723

Registered: 20/Jun/2024 03:59PM

Collected: 20/Jun/2024 04:01PM

Reported: 20/Jun/2024 05:53PM

Panel: MEDIWHEEL

	Occult Blood	-	
	Reducing sugar	-	

STOOL analysis :-

A stool analysis is a series of test done on a stool to help diagnose certain conditions affecting the DIGESTIVE TRACT. These conditions can include infection (such as from PARASITES, VIRUSES, BACTERIA), poor nutrient absorption, or CANCER.

Test is not NABL accredited



Dr. (Mrs.) Raman Sukhija
MBBS, MD, Consultant Pathologist
H. Reg. No. 3340

• In Case of any unexpected Result Kindly Contact the Lab

T_s, T₄, TSH, FSH, LH, PROLACTIN, β-HCG, PSA, CA-125, PROGESTERONE, HbA_{1c} (Reports on same Day)
SAMPLE COLLECTION, ECG AT HOME & AMBULANCE FACILITY AVAILABLE

Helpline No.:
(M) 89509-22222

- This report is for doctor's perusal only and not for medico legal purpose. This report is only professional opinion and not a diagnosis
- Identity of patient can not be confirmed.
- We hold no liability due to failure medical technology or drug reaction or dangers inherent in carrying out investigation.





CITY DIAGNOSTIC CENTRE

Opp. Petrol Pump, Chotu Ram Chowk, Rohtak-124001 (HR.)
*Tel : 01262-271000, 255055, 09253621888

The Difference is in the Quality

ISO 9001:2008

Certified Diagnostic Center

- 1.5 TESLA MRI • 48 SLICE P₃S SPIRAL CT SCAN (6.3 MHU TUBE) • 3D / 4D COLOR ULTRASOUND • DIGITAL X-RAY
- HIGH FREQUENCY X-RAY MACHINES WITH IITV • DIGITAL OPG & MAMMOGRAPHY • EEG • PFT • ECG • NCV • EMG
- FULLY AUTOMATIC BIOCHEMISTRY • BACTEC CULTURE • FNAC / BIOPSY • LBS PAPSMEAR

DR. SURINDER SUKHIJA

M.B.B.S., MD (Radiology)
Consultant Radiologist

DR. MRS. RAMAN SUKHIJA

M.B.B.S., MD (Pathology)
Consultant Pathologist



Name: **Mr. SUNIL**
Age/Gender: 34 Y/Male
Patient ID: 012406200144
BarcodeNo: 10220554
Referred By: Dr. SELF

Registration No: 214723
Registered: 20/Jun/2024 03:59PM
Collected: 20/Jun/2024 04:00PM
Reported: 20/Jun/2024 05:45PM
Panel: MEDIWHEEL

Test Name	Value	Unit	Bio Ref.Interval
CREATININE Enzymatic (creatinine amidohydrolase) Test is NABL accredited	0.60	mg/dL	0.66-1.25
GLUCOSE FASTING, Sod-Fluoride Plasma GOD-POD	112.00	mg/dL	70.0 - 106.0

Comment :-

A blood glucose test is used to find out if your blood sugar levels are in the healthy range. It is often used **to help diagnose and monitor diabetes.**

The A1C test is a blood test that provides information about your average levels of blood glucose, also called blood sugar, over the past 3 months. The A1C test can be used to diagnose type 2 diabetes and prediabetes. The A1C test is also the primary test used for diabetes management.

Test is NABL accredited

UREA ,Serum Urease Test is NABL accredited	28.50	mg/dL	19.0-43.0
--	-------	-------	-----------

SGPT (ALT), Serum Kinetic WITH PYRIDOXAL 5 PHOSPHATE Test is NABL accredited	42.00	U/L	<50.0
--	-------	-----	-------



Dr. (Mrs.) Raman Sukhija
MBBS, MD, Consultant Pathologist
H. Reg. No. 3340

• In Case of any unexpected Result Kindly Contact the Lab

T_s, T₄, TSH, FSH, LH, PROLACTIN, β-HCG, PSA, CA-125, PROGESTERONE, HbA_{1c} (Reports on same Day)
SAMPLE COLLECTION, ECG AT HOME & AMBULANCE FACILITY AVAILABLE

Helpline No.:
(M) 89509-22222

- This report is for doctor's perusal only and not for medico legal purpose. This report is only professional opinion and not a diagnosis
- Identity of patient can not be confirmed.
- We hold no liability due to failure medical technology or drug reaction or dangers inherent in carrying out investigation.





CITY DIAGNOSTIC CENTRE

Opp. Petrol Pump, Chotu Ram Chowk, Rohtak-124001 (HR.)
*Tel : 01262-271000, 255055, 09253621888

The Difference is in the Quality

ISO 9001:2008

Certified Diagnostic Center

- 1.5 TESLA MRI • 48 SLICE P₃S SPIRAL CT SCAN (6.3 MHU TUBE) • 3D / 4D COLOR ULTRASOUND • DIGITAL X-RAY
- HIGH FREQUENCY X-RAY MACHINES WITH IITV • DIGITAL OPG & MAMMOGRAPHY • EEG • PFT • ECG • NCV • EMG
- FULLY AUTOMATIC BIOCHEMISTRY • BACTEC CULTURE • FNAC / BIOPSY • LBS PAPSMEAR

DR. SURINDER SUKHIJA

M.B.B.S., MD (Radiology)
Consultant Radiologist

DR. MRS. RAMAN SUKHIJA

M.B.B.S., MD (Pathology)
Consultant Pathologist



Name: **Mr. SUNIL**
 Age/Gender: 34 Y/Male
 Patient ID: 012406200144
 BarcodeNo: 10220554
 Referred By: Dr. SELF

Registration No: 214723
 Registered: 20/Jun/2024 03:59PM
 Collected: 20/Jun/2024 04:00PM
 Reported: 20/Jun/2024 05:45PM
 Panel: MEDIWHEEL

Test Name	Value	Unit	Bio Ref.Interval
TOTAL CHOLESTEROL ,Serum Enzymatic(CHE/CHO/POD)	257.0	mg/dL	<200.0

*** End Of Report ***



Dr. (Mrs.) Raman Sukhija
 MBBS, MD, Consultant Pathologist
 H. Reg. No. 3340

• In Case of any unexpected Result Kindly Contact the Lab

T_s, T₄, TSH, FSH, LH, PROLACTIN, β-HCG, PSA, CA-125, PROGESTERONE, HbA_{1c} (Reports on same Day)
SAMPLE COLLECTION, ECG AT HOME & AMBULANCE FACILITY AVAILABLE

Helpline No.:
(M) 89509-22222

- This report is for doctor's perusal only and not for medico legal purpose. This report is only professional opinion and not a diagnosis
- Identity of patient can not be confirmed.
- We hold no liability due to failure medical technology or drug reaction or dangers inherent in carrying out investigation.



ID: NAME: SUN I M 34Yr 00Kg 25mm/s 10mm/mV .05-100Hz 50Hz ReJ BLC

rn = 96 bpm

ID:

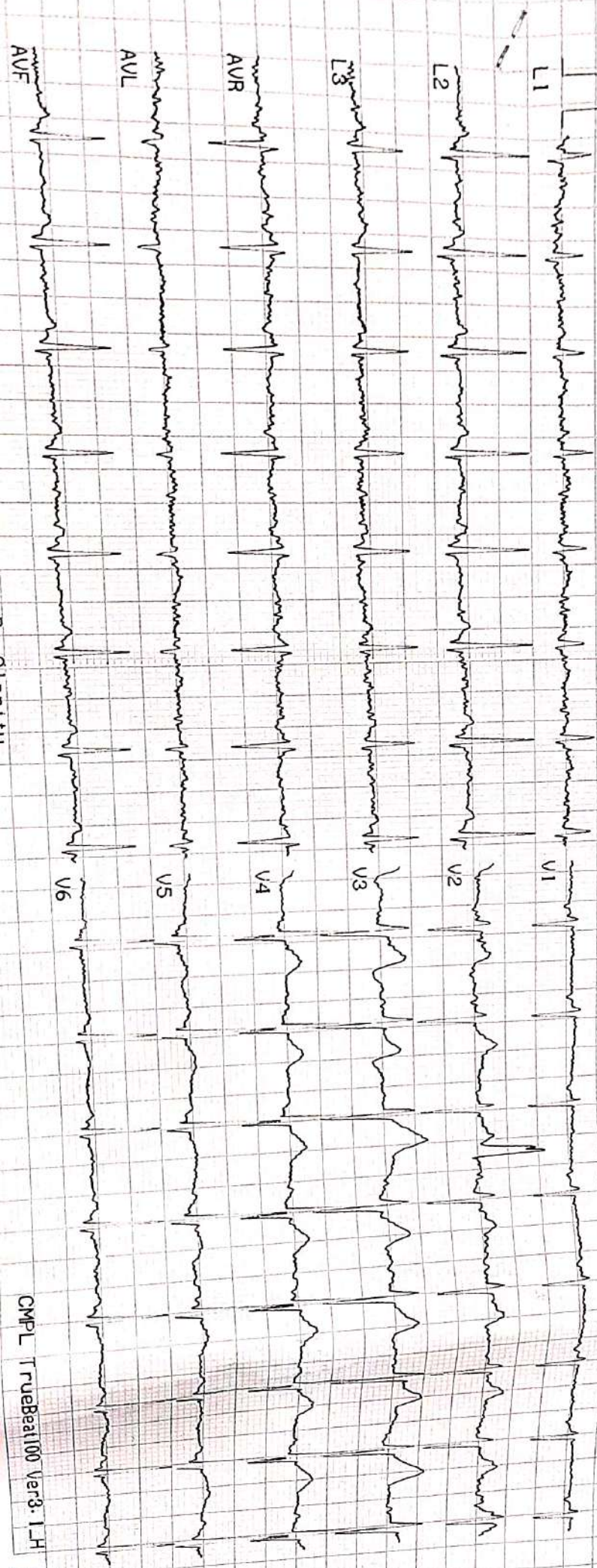

CMP L Trueba100 Ver3.1.H

ARROW

ID: NAME: Sunil M 34Yr 00Kg 25mm/s 10mm/mV .05-100HZ HR = 96 bpm

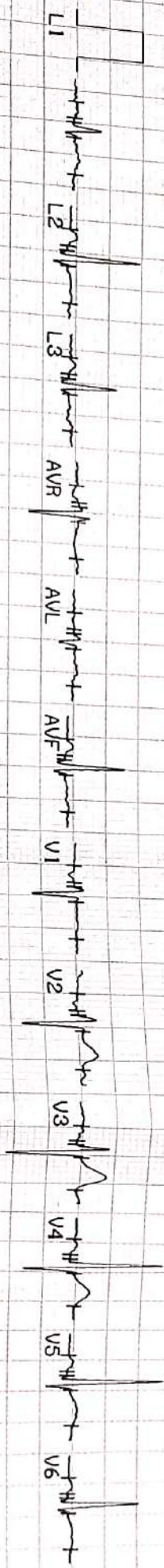

Dr Clarity Lab

Dr Clarity

CMP TrueBeat100 Ver3.1H

Name: M 3 BP: Head

Name: Sunil

M 34Yr 00Kg, Ht: _____ cms

BP: _____ mmHg

Heart Rate: 96 BPM

Interpretation Report For ADULT

Sinus Tachycardia

Right ventricular hypertrophy

Abnormal ECG

P	QRS	PR	QT	QTc
(ms)	105	97	132	330
				417

REMARK 1:

QT/QTc	QT/RR
79	52
(%)	

REMARK 2:

P	QRS	T
AXIS	64°	63°
		48°

REMARK 3:

Dr Clarity

Dr. Surlinder Sukhija
 MBBS, MD
 Consultant Radiologist
 Regd. No. 3341

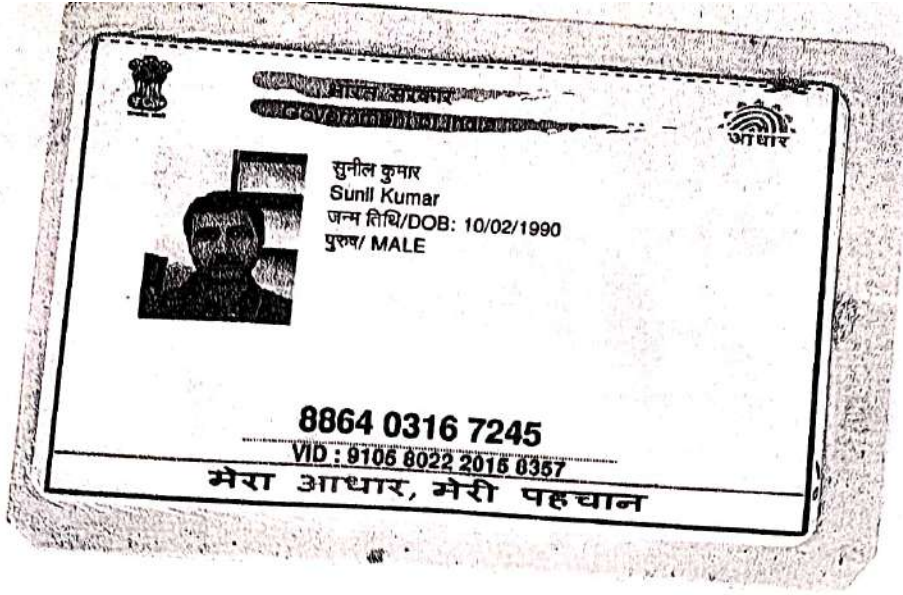

Sunil Mehta

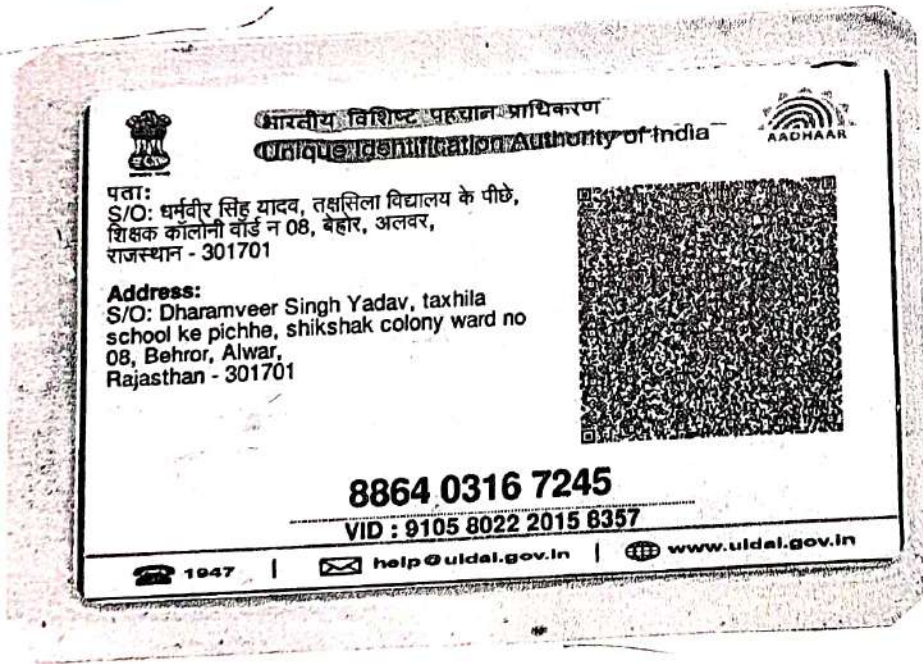

Dr. Surinder Sukhija
MBBS, MCh
Consultant Radiologist
Recd. No. 3341



भारत सरकार
Government of India



सुनील कुमार
Sunil Kumar
जन्म तिथि/DOB: 10/02/1990
पुरुष/ MALE

8864 0316 7245

VID : 9105 8022 2015 8357

मेरा आधार, मेरी पहचान



CITY DIAGNOSTIC CENTRE

सुखीजा MRI (1.5 Tesla)

Opp. Petrol Pump, Chotu Ram Chowk, Rohtak-124001 (HR.)

Tel : 01262-255055, 9253621888

- 1.5 TESLA MRI • 48 SLICE P+S SPIRAL CT SCAN (6.3 MHU TUBE) • 3D / 4D COLOR ULTRASOUND • DIGITAL X-RAY
- HIGH FREQUENCY X-RAY MACHINES WITH IITV • DIGITAL OPG & MAMMOGRAPHY • EEG • PFT • ECG • NCV • EMG
- FULLY AUTOMATIC BIOCHEMISTRY • BACTEC CULTURE • FNAC / BIOPSY • LBS PAPSMEAR

DR. SURINDER SUKHIJA

M.B.B.S., MD (Radiology)
Consultant Radiologist

DR. MRS. RAMAN SUKHIJA

M.B.B.S., MD (Pathology)
Consultant Pathologist



Name: Mr. SUNIL	Registration No: 214723
Age/Gender: 34 Y/Male	Registered: 20/Jun/2024 03:59PM
Patient ID: 012406200144	Collected:
BacodeNo: 10220554	Reported: 20/Jun/2024 04:13PM
Referred By: Dr. SELF	Panel: MEDIWHEEL

DIGITAL SKIAGRAM - CHEST PA VIEW

Both the lung fields are clear.

Both the hila are normal.

The cardio-thoracic ratio is within normal limits.

The cardio-phrenic and costo-phrenic angles are clear.

Bony thoracic cage, extra pulmonary soft tissues and domes of diaphragm are normal.

To be correlated clinically.

Test is not NABL accredited

*** End Of Report ***

Dr. Saurabh k.Verma

DNB (Radiology)
Consultant Radiologist

Dr. Surinder Sukhija

MBBS, MD
Consultant Radiologist

Helpline No.:

(M) 89509-22222



In case of any unexpected or alarming test results, please contact us immediately for confirmation, further discussion clarifications and rectifications, if needed.

T₁, T₂, TSH, FSH, LH, PROLACTIN, β -HCG, PSA, CA-125, PROGESTERONE, HbA_{1c} (Reports on same Day)
SAMPLE COLLECTION, ECG AT HOME & AMBULANCE FACILITY AVAILABLE

- This report is for doctor's perusal only and not for medico legal purpose. This report is only professional opinion and not a diagnosis.
- Identity of patient can not be confirmed.
- We hold no liability due to failure medical technology or drug reaction or dangers inherent in carrying out investigation.

Star Health Panel Available





The Difference is in the Quality

ISO 9001:2008

Certified Diagnostic Center

CITY DIAGNOSTIC CENTRE

सुखीजा MRI (1.5 Tesla)

Opp. Petrol Pump, Chotu Ram Chowk, Rohtak-124001 (HR.)

Tel : 01262-255055, 9253621888

- 1.5 TESLA MRI • 48 SLICE P+S SPIRAL CT SCAN (6.3 MHU TUBE) • 3D / 4D COLOR ULTRASOUND • DIGITAL X-RAY
- HIGH FREQUENCY X-RAY MACHINES WITH IITV • DIGITAL OPG & MAMMOGRAPHY • EEG • PFT • ECG • NCV • EMG
- FULLY AUTOMATIC BIOCHEMISTRY • BACTEC CULTURE • FNAC / BIOPSY • LBS PAPSMEAR

DR. SURINDER SUKHIJA

M.B.B.S., MD (Radiology)
Consultant Radiologist

DR. MRS. RAMAN SUKHIJA

M.B.B.S., MD (Pathology)
Consultant Pathologist

SUNIL

34/M

20-06-2024

SELF

TO WHOM IT MAY CONCERN

It is certified that I have examined Mr. Sunil 34/M S/O Mr. Dharamveer Singh & He is fit as per General Physical Examination.

- B.P.	:	140/90 mmHg
- Pulse	:	82 minute
- Chest/RS	:	Normal
- Abdomen	:	Normal
- CVS	:	Normal
- CNS	:	Normal
- Height	:	180 cms.
- Weight	:	81 kgs
- Eye vision (Right eye)	:	6/6 Corrected
- Eye vision (Left eye)	:	6/6 Corrected
- Teeth & Oral hygiene	:	Good
- Specific ailment if any	:	NIL
- Blood Group	:	"B" NEGATIVE

• In case of any unexpected or alarming test results, please contact us immediately for re-confirmation, further discussion clarifications and rectifications, if needed.

T, T, TSH, FSH, LH, PROLACTIN, β -HCG, PSA, CA-125, PROGESTERONE, HbA1C (Reports on same Day)

SAMPLE COLLECTION, ECG AT HOME & AMBULANCE FACILITY AVAILABLE

Dr. (Mrs.) Raman Sukhija
MBBS, MD
Consultant Pathologist
H. Reg. No. 3140

Helpline No.:

(M) 89509-22222



• This report is for doctor's perusal only and not for medico legal purpose. This report is only professional opinion and not a diagnosis
• Identity of patient can not be confirmed.
• We hold no liability due to failure medical technology or drug reaction or dangers inherent in carrying out investigation.

Star Health Panel Available





 GPS Map Camera

Rohtak, Haryana, India
Anand Plaza, Arya Nagar, Rohtak, Haryana 124001, India
Lat 28.897333°
Long 76.585873°
20/06/24 10:41 AM GMT +05:30

