

Reg. No. AP
Date: 15/04/24

Blood
 Urine
 Stool
 Vaccine
 ECG
 2D Echo
 TMT
 X-Ray
 PFT
 Audio
 USG
 OPT
 Dr.

Employee's Name : **Hussain Shaikh**

Blood Group : **—**

Age/Sex : **31 / male**

Contact No. : **9768056883**

With Glass / Without Glasses

	Rt.	Lt.
NEAR	N/6	N/6
DISTANT	6/6	6/6
COLOUR VISION	NORMAL	

PHYSIOLOGIC PARAMETERS :

Ht. (Cms.) Wt. (Kgs.) BMI

155 cms 50 kgs

GENERAL EXAMINATION

Pulse (Min) : **88/min** BP (mm Hg) : **120/80 mmHg**

R.R. (Min) : **18cpm** Temp. : **Afeb**

Pallor : **NAD** Icterus : **NAD**

Clubbing : **NAD**

COMPLAINTS : (Specify if any)

NO fresh complaints.

ENT EXAMINATION (Specify if Abnormal)

Ear Nose Tongue **(N)**

Teeth Tonsils Gums

PAST HISTORY : **NAD**

SYSTEMIC EXAMINATION

LOCOMOTOR SYSTEM **NAD**

RESPIRATORY SYSTEM **Afe & clear**

CARDIOVASCULAR SYSTEM **S/S2 (+)**

CENTRAL NERVOUS SYSTEM **cons. acute**

ABDOMEN **Sft.**

GENITAL SYSTEM **NAD**

MUSCULOSKELETAL SYSTEM **NAD**

FAMILY HISTORY : **Mother - HTN.**

SURGICAL HISTORY : **NAD**

PERSONAL HISTORY (Addiction if any)

Chronic / Frequent / Occasional : **—**

Smoker / Tobacco Chewer / Alcoholic : **—**

PFT	MEANS	PRED	% PRED
SVC			
FVC			
FEV1 / FVC			
Remark			

Audiometry	500	1000	2000	4000	6000	8000
Right Ear						
Left Ear						
Remark						

pt is fit and can resume his normal duties

DR. VISHAL DALVI
 MBBS, MD (Medicine)
 Consultant Physician
 Reg. No. 2011/09/3121

DR. VISHAL DALVI
 MBBS, MD (Medicine)
 Consultant Physician
 Reg. No. 2011/09/3121

ID: 1347 Hussain Shaikh. 15-04-2024 12:21:10 PM

HR : 88 bpm
P : 91 ms
PR : 166 ms
QRS : 70 ms
QT/QTcBz : 334/405 ms
P/QRST : 417/14 °
RV5/SVI : 1.065/0.880 mV

male
Years 31/M
BP: 120/80
SpO2: 99%
PR: 80/m
HT: 155 WT: 56kg

Diagnosis Information:
Sinus Rhythm
Normal ECG

Report Confirmed by:

Dr. Anant Ramkishanrao Munde
MBBS, DNB, DM (Cardiology)
Reg. No. 2005021228

NSR

No Significant ST-T changes seen

Ⓜ

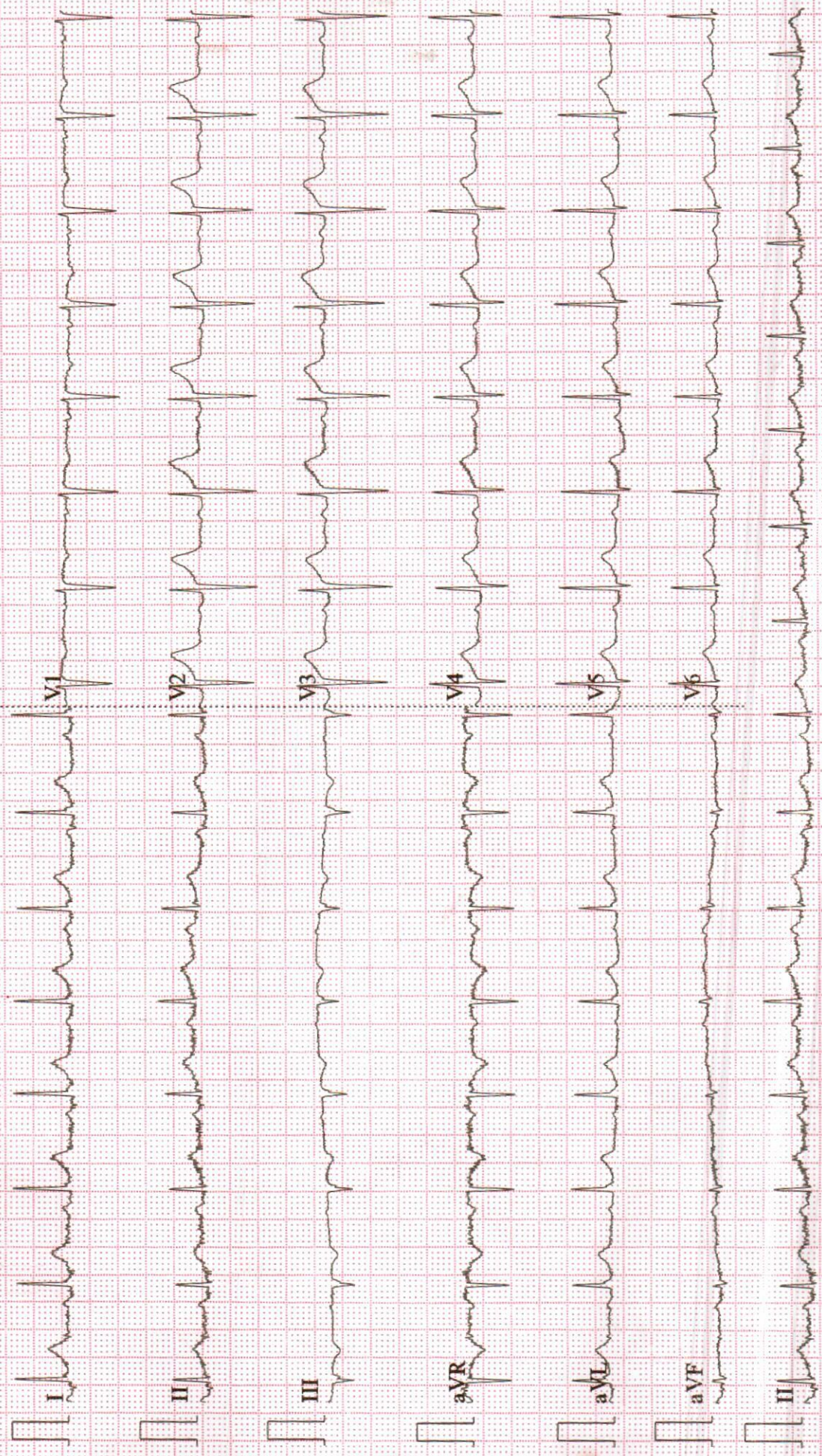

OPHTHAL CHECK UP SCREENING

NAME OF EMPLOYEE Hussain shaikh

AGE 31

DATE - 15.04.2024

Spects : With Glasses

	RT Eye	Lt Eye
NEAR	N/6	N/6
DISTANT	6/6	6/6
Color Blind Test	Normal	

SIDDHIVINAYAK HOSPITALS



Name - Mr . Hussain Shaikh	Age - 31 Y/M
Ref by Dr.- Siddhivinayak Hospital	Date - 15/04/2024

X- Ray chest (PA VIEW)

No obvious active parenchymal lesion seen in both lungs.

Cardiac and aortic shadows appear normal

No evidence of pleural of effusion is seen.

Both domes of diaphragm appear normal.

No obvious bony lesion is seen.

IMPRESSION:

- No significant abnormality seen.

Adv.: Clinical and lab correlation.

DR. AMOL BENDRE
MBBS; DMRE
CONSULTANT RADIOLOGIST

Note: The above report represents interpretation of various radiographic / sonographic shadows, and hence has its own limitations. This report has to be co-related clinic-pathologically by the referring / physician and it does NOT represent the sole diagnosis.

Dr. AMOL BENDRE
MBBS DMRE
Reg. No. 2015/08/4412





Name : Mr. HUSSAIN SHAIKH (A) Collected On : 15/4/2024 12:29 pm
Lab ID. : 189794 Received On : 15/4/2024 12:39 pm
Age/Sex : 31 Years / Male Reported On : 15/4/2024 5:59 pm
Ref By : SIDDHIVINAYAK HOSPITAL CGHS /ESIS Report Status : FINAL



COMPLETE BLOOD COUNT

TEST NAME	RESULTS	UNIT	REFERENCE RANGE
HEMOGLOBIN	15.9	gm/dl	13 - 18
HEMATOCRIT (PCV)	47.7	%	42 - 52
RBC COUNT	6.18	x10 ⁶ /uL	4.70 - 6.50
MCV	77	fl	80 - 96
MCH	25.7	pg	27 - 33
MCHC	33	g/dl	33 - 36
RDW-CV	14.5	%	11.5 - 14.5
TOTAL LEUCOCYTE COUNT	10480	/cumm	4000 - 11000
<u>DIFFERENTIAL COUNT</u>			
NEUTROPHILS	50	%	40 - 80
LYMPHOCYTES	28	%	20 - 40
EOSINOPHILS	15	%	0 - 6
MONOCYTES	07	%	2 - 10
BASOPHILS	00	%	0 - 1
PLATELET COUNT	240000	/cumm	150000 - 450000
MPV	11.4	fl	6.5 - 11.5
PDW	16.6	%	9.0 - 17.0
PCT	0.280	%	0.200 - 0.500
RBC MORPHOLOGY	Normocytic Normochromic		
WBC MORPHOLOGY	Eosinophilia		
PLATELETS ON SMEAR	Adequate		

Method : EDTA Whole Blood- Tests done on Automated Six Part Cell Counter.RBC and Platelet count by Electric Impedance ,WBC by SF Cube method and Differential by flow cytometry . Hemoglobin by Cyanide free reagent for hemoglobin test (Colorimetric Method).Rest are calculated parameters.

Result relates to sample tested, Kindly correlate with clinical findings.

----- END OF REPORT -----

Checked By
Priyanka_Deshmukh

DR. SMITA RANVEER.
M.B.B.S.M.D. Pathology(Mum)
Consultant Histocytopathologist





Name : Mr. HUSSAIN SHAIKH (A) Collected On : 15/4/2024 12:29 pm
Lab ID. : 189794 Received On : 15/4/2024 12:39 pm
Age/Sex : 31 Years / Male Reported On : 15/4/2024 5:59 pm
Ref By : SIDDHIVINAYAK HOSPITAL CGHS /ESIS Report Status : FINAL



URINE ROUTINE EXAMINATION

TEST NAME	RESULTS	UNIT	REFERENCE RANGE
<u>URINE ROUTINE EXAMINATION</u>			
<u>PHYSICAL EXAMINATION</u>			
VOLUME	30 ml		
COLOUR	Pale Yellow		Pale Yellow
APPEARANCE	Slightly hazy		Clear
<u>CHEMICAL EXAMINATION</u>			
REACTION (methyl red and Bromothymol blue indicator)	Acidic		Acidic
SP. GRAVITY (Bromothymol blue indicator)	1.010		1.005 - 1.022
PROTEIN (Protein error of PH indicator)	Absent		Absent
BLOOD (Peroxidase Method)	Absent		Absent
SUGAR (GOD/POD)	Absent		Absent
KETONES (Acetoacetic acid)	Absent		Absent
BILE SALT & PIGMENT (Diazonium Salt)	Absent		Absent
UROBILINOGEN (Red azodye)	Normal		Normal
LEUKOCYTES (pyrrole amino acid ester diazonium salt)	Absent		Absent
NITRITE (Diazonium compound With tetrahydrobenzo quinolin 3-phenol)	Absent		Negative
<u>MICROSCOPIC EXAMINATION</u>			
RED BLOOD CELLS	Absent	/ HPF	Absent
PUS CELLS	6-8	/ HPF	0 - 5
EPITHELIAL	2-3	/ HPF	0 - 5
CASTS	Absent		

Checked By
pooja_jadhav

DR. SMITA RANVEER.
M.B.B.S.M.D. Pathology(Mum)
Consultant Histocytopathologist





Name : Mr. HUSSAIN SHAIKH (A) Collected On : 15/4/2024 12:29 pm
Lab ID. : 189794 Received On : 15/4/2024 12:39 pm
Age/Sex : 31 Years / Male Reported On : 15/4/2024 5:59 pm
Ref By : SIDDHIVINAYAK HOSPITAL CGHS /ESIS Report Status : FINAL



URINE ROUTINE EXAMINATION

TEST NAME	RESULTS	UNIT	REFERENCE RANGE
CRYSTALS	Absent		
BACTERIA	Absent		Absent
YEAST CELLS	Absent		Absent
ANY OTHER FINDINGS	Absent		

REMARK Result relates to sample tested. Kindly correlate with clinical findings.

Result relates to sample tested, Kindly correlate with clinical findings.

----- END OF REPORT -----

Checked By
pooja_jadhav

DR. SMITA RANVEER.
M.B.B.S.M.D. Pathology(Mum)
Consultant Histocytologist





Name : Mr. HUSSAIN SHAIKH (A) Collected On : 15/4/2024 12:29 pm
Lab ID. : 189794 Received On : 15/4/2024 12:39 pm
Age/Sex : 31 Years / Male Reported On : 15/4/2024 5:59 pm
Ref By : SIDDHIVINAYAK HOSPITAL CGHS /ESIS Report Status : FINAL



HAEMATOLOGY

TEST NAME	RESULTS	UNIT	REFERENCE RANGE
BLOOD GROUP			
SPECIMEN	WHOLE BLOOD EDTA & SERUM		
* ABO GROUP	'B'		
RH FACTOR	POSITIVE		
Method: Slide Agglutination and Tube Method (Forward grouping & Reverse grouping)			
Result relates to sample tested, Kindly correlate with clinical findings.			
----- END OF REPORT -----			

Checked By
Priyanka_Deshmukh

DR. SMITA RANVEER.
M.B.B.S.M.D. Pathology(Mum)
Consultant Histocytopathologist



Name : Mr. HUSSAIN SHAIKH (A) Collected On : 15/4/2024 12:29 pm
Lab ID. : 189794 Received On : 15/4/2024 12:39 pm
Age/Sex : 31 Years / Male Reported On : 15/4/2024 5:59 pm
Ref By : SIDDHIVINAYAK HOSPITAL CGHS /ESIS Report Status : FINAL



* 1 8 9 7 9 4 *

BIOCHEMISTRY REPORT

TEST NAME	RESULTS	UNIT	REFERENCE RANGE
BUN	11.2	mg/dL	6 - 20
METHOD	Urease GLDH Kinetic		
S. CREATININE	0.98	mg/dL	0.5 - 1.5
METHOD	Jaffe - Kinetic		
RATIO	11.42	ng/ml	

Result relates to sample tested, Kindly correlate with clinical findings.

----- END OF REPORT -----

Checked By
Priyanka_Deshmukh

DR. SMITA RANVEER.
M.B.B.S.M.D. Pathology(Mum)
Consultant Histocytologist





Name : Mr. HUSSAIN SHAIKH (A) Collected On : 15/4/2024 12:29 pm
Lab ID. : 189794 Received On : 15/4/2024 12:39 pm
Age/Sex : 31 Years / Male Reported On : 15/4/2024 5:59 pm
Ref By : SIDDHIVINAYAK HOSPITAL CGHS /ESIS Report Status : FINAL



*** BIOCHEMISTRY**

TEST NAME	RESULTS	UNIT	REFERENCE RANGE
-----------	---------	------	-----------------

CREATININE, SERUM

* SERUM CREATININE	0.98	mg/dL	0.7 - 1.3
--------------------	------	-------	-----------

METHOD Enzymatic Colourimetric Method

Creatinine is critically important in assessing renal function. In blood, it is a marker of glomerular filtration rate. As the kidneys become impaired for any reason, the creatinine level in the blood will rise due to poor clearance of creatinine by the kidneys. Abnormally high levels of creatinine thus warn of possible malfunction or failure of the kidneys.

Result relates to sample tested, Kindly correlate with clinical findings.

----- END OF REPORT -----

Checked By
Priyanka_Deshmukh

DR. SMITA RANVEER.
M.B.B.S.M.D. Pathology(Mum)
Consultant Histocytologist



Name : Mr. HUSSAIN SHAIKH (A) Collected On : 15/4/2024 12:29 pm
Lab ID. : 189794 Received On : 15/4/2024 12:39 pm
Age/Sex : 31 Years / Male Reported On : 15/4/2024 5:59 pm
Ref By : SIDDHIVINAYAK HOSPITAL CGHS /ESIS Report Status : FINAL



* 1 8 9 7 9 4 *

HAEMATOLOGY

TEST NAME	RESULTS	UNIT	REFERENCE RANGE
ESR			
ESR	32	mm/1hr.	0 - 20

METHOD - WESTERGREN

Result relates to sample tested, Kindly correlate with clinical findings.

----- END OF REPORT -----

Checked By
Priyanka_Deshmukh

DR. SMITA RANVEER.
M.B.B.S.M.D. Pathology(Mum)
Consultant Histocytologist





Name : Mr. HUSSAIN SHAIKH (A) Collected On : 15/4/2024 12:29 pm
Lab ID. : 189794 Received On : 15/4/2024 12:39 pm
Age/Sex : 31 Years / Male Reported On : 15/4/2024 5:59 pm
Ref By : SIDDHIVINAYAK HOSPITAL CGHS /ESIS Report Status : FINAL



BIOCHEMISTRY

TEST NAME	RESULTS	UNIT	REFERENCE RANGE
<u>BLOOD GLUCOSE FASTING & PP</u>			
BLOOD GLUCOSE FASTING	86.3	mg/dL	70 - 110
BLOOD GLUCOSE PP	92.1	mg/dL	70 - 140

Method (GOD-POD). DONE ON FULLY AUTOMATED ANALYSER (EM200).

1. Fasting is required (Except for water) for 8-10 hours before collection for fasting specimen. Last dinner should consist of bland diet.
2. Don't take insulin or oral hypoglycemic agent until after fasting blood sample has been drawn

INTERPRETATION

- Normal glucose tolerance : 70-110 mg/dl
- Impaired Fasting glucose (IFG) : 110-125 mg/dl
- Diabetes mellitus : ≥ 126 mg/dl

POSTPRANDIAL/POST GLUCOSE (75 grams)

- Normal glucose tolerance : 70-139 mg/dl
- Impaired glucose tolerance : 140-199 mg/dl
- Diabetes mellitus : ≥ 200 mg/dl

CRITERIA FOR DIAGNOSIS OF DIABETES MELLITUS

- Fasting plasma glucose ≥ 126 mg/dl
- Classical symptoms + Random plasma glucose ≥ 200 mg/dl
- Plasma glucose ≥ 200 mg/dl (2 hrs after 75 grams of glucose)
- Glycosylated haemoglobin $> 6.5\%$

***Any positive criteria should be tested on subsequent day with same or other criteria.

SGPT (ALT) 26.8 IU/L 0 - 40

UV Kinetic Without PLP (P-L-P)

BILIRUBIN (TOTAL,DIRECT,INDIRECT)

TOTAL BILLIRUBIN 0.91 mg/dL 0.1 - 1.2

BILLIRUBIN (DIRECT) 0.34 mg/dL 0.0 - 0.4

BILLIRUBIN (INDIRECT) 0.57 mg/dL 0.0 - 1.1

Method(Diazo)

Checked By
Priyanka_Deshmukh

DR. SMITA RANVEER.
M.B.B.S.M.D. Pathology(Mum)
Consultant Histocytopathologist





Dr. Smita Ranveer's
Radiance
CLINICAL DIAGNOSTIC CENTRE
COMPLETE PATHOLOGICAL SOLUTION

Name : Mr. HUSSAIN SHAIKH (A) Collected On : 15/4/2024 12:29 pm
Lab ID. : 189794 Received On : 15/4/2024 12:39 pm
Age/Sex : 31 Years / Male Reported On : 15/4/2024 5:59 pm
Ref By : SIDDHIVINAYAK HOSPITAL CGHS /ESIS / Report Status : FINAL



Result relates to sample tested, Kindly correlate with clinical findings.

----- END OF REPORT -----

Checked By
Priyanka_Deshmukh

DR. SMITA RANVEER.
M.B.B.S.M.D. Pathology(Mum)
Consultant Histocytopathologist

Page 9 of 9





Mediwheel
...Your wellness partner

Arcofemi Healthcare Pvt Ltd

(Formerly known as Arcofemi Healthcare Ltd)

F-701A, Lado Sarai, Mehrauli, New Delhi - 110030

Email: wellness@mediwheel.in, Website: www.mediwheel.in

Tel: +91-11-41195959, Fax: +91-11-29523020

CIN: U24240DL2011PTC216307

MEDICAL FITNESS CERTIFICATE

(To be signed by a registered medical practitioner holding a Medical degree)

This is to certify that **Mr. Hussain Mohdqayyum Shaikh** aged, **31yrs.** Based on the examination, I certify that he is in good mental and physical health and it is free from any physical defects such as deafness, colour blindness, and any chronic or contagious diseases.

Place: **Mumbai**

Date: **15/04/2024**

Dr. Nitesh Kumar

Nitesh Kumar
MBBS
BCMR 47093

Name & Signature of

Medical officer