

**OUT PATIENT BILL**

Visit No. : OP3.0089195	Bill Date & Time : 04/10/2024 09:46 AM
UHID : WHN2.0000364039	Bill No. : OCR3/25/0004255
Patient Name : MR. AMAN SINGH RAJPUT	Bill Type : Credit
Age/Gender : 34 Yrs/Male	Hospital GSTIN : 27AAACW3342G1ZH
Consultant : Dr. WOCKHARDT DOCTOR	Department : Health Check Up
Hospital PAN No. : AAACW3342G	Name of Company : MEDIWHEEL
Mobile No. : 8516985886	Name of TPA/insurance : CORPORATE
Doctor Code : 1127	Ref. Doctor :

Sr. No.	Service Name	Qty.	Amount
1	MEDIWHEEL FULL BODY HCU MALE AND FEMALE BELOW 40	1	2200.00
<b>Total Amount (Rs.) :</b>			<b>2200.00</b>
<b>Net Amount (Rs.) :</b>			<b>2200.00</b>

Amount In Words : Rs. TWO THOUSAND TWO HUNDRED ONLY

Received with thanks from -

Remark :

Payer/Patient	Bill Amt.	GST At Bill	Disc.	Deposit	Receipt	Refund	TDS	Credit Note	Debit Note	Balance
MEDIWHEEL	2200.00	0.00	0.00	0.00	0.00	0.00	0.00	0.00	0.00	2200.00
Patient	0.00	0.00	0.00	0.00	0.00	0.00	0.00	0.00	0.00	0.00
<b>Total</b>	<b>2200.00</b>	<b>0.00</b>	<b>0.00</b>	<b>0.00</b>	<b>0.00</b>	<b>0.00</b>	<b>0.00</b>	<b>0.00</b>	<b>0.00</b>	<b>2200.00</b>

Total : 2200.00

Cashier : KAMLESH PARATE

Print Date & Time : 04/10/2024 09:48 AM

I have persued the above mentioned bill and acquiesce to the same. I undertake to make the payment immediately and this undertaking will be binding upon me and/or my legal heirs for any non-payment of the bill. This undertaking shall be enforceable till the full and final amount is realized.



User : KAMLESH PARATE

Prepared By

KAMLESH PARATE

Printed By

Authorised By

Patient / Attendant Sign



**WOCKHARDT HOSPITALS, NAGPUR**

1643, North Ambazari Road, Nagpur - 440 010. Tel : (0712) 6624444, 6624100

Website : www.wockhardthospitals.com

Registered Office : A/501, 5th Floor, Kanakia Zillion, Next to Kuria Bus Depot, Kuria, Mumbai - 400070, India. Tel: +91-22-2653 6917

CIN : U85100MH1991PLC063096

04-Oct-24 11:01:18 AM

SINGH RAJPUT Male

65 Sinus rhythm.....normal P axis, V-rate 50- 99  
154 Consider right atrial enlargement.....P >0.24mV limb lead  
104 Baseline wander in lead(s) V3  
414  
431

- OTHERWISE NORMAL ECG -

Unconfirmed Diagnosis

Standard Placement

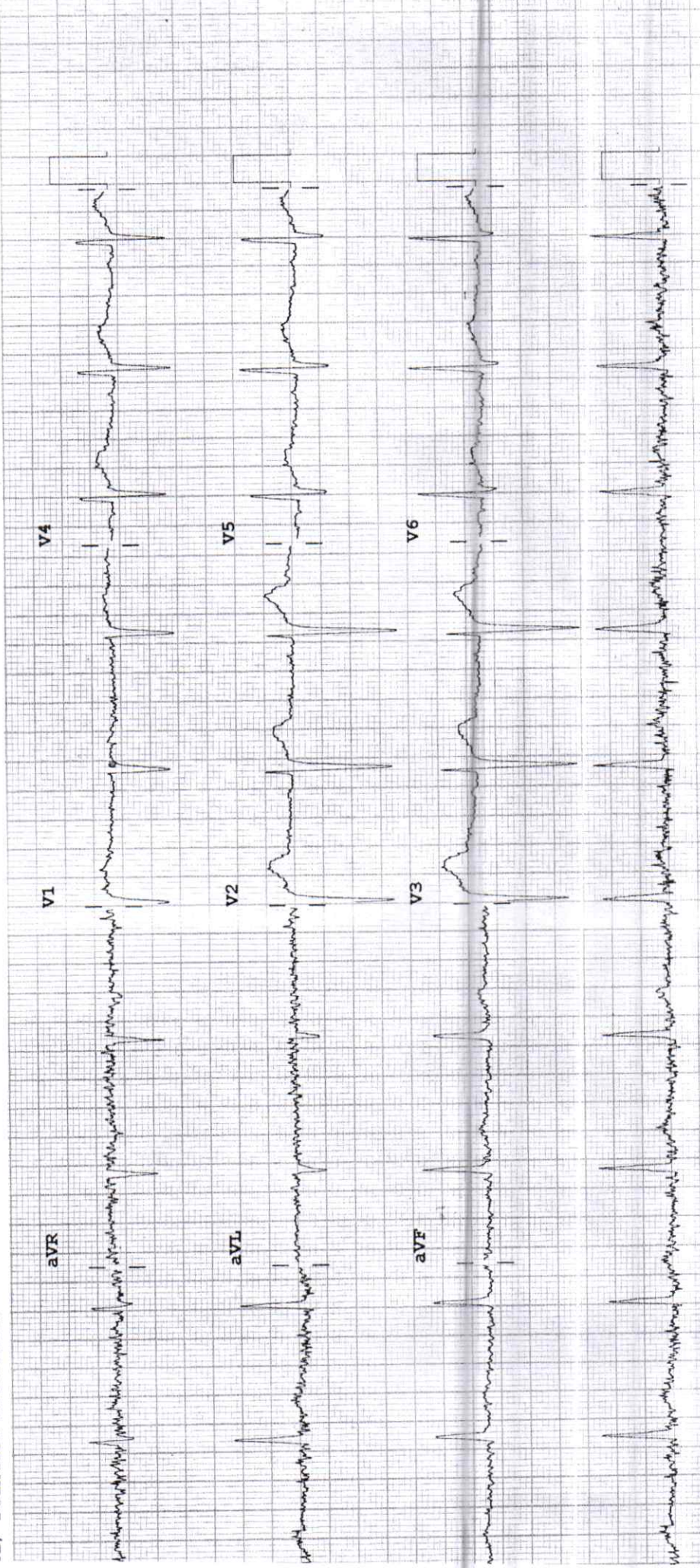

**2D ECHOCARDIOGRAPHY & DOPPLER REPORT**

Name : Mr. Aman Singh Rajput      Age / Sex : 34 yrs / Male  
Done by : Dr. Dinesh Padole      Date : October 04, 2024  
UHID NO : 364039      OPD

**2D Echo :**

CHAMBERS → Normal in size  
RWMA → No RWMA  
LVEF → 63 %  
VALVES → Valves are normal structurally  
SEPTAE → Intact  
PERICARDIUM → No pericardial effusion  
CLOTS/VEGETATIONS → Absent  
IVC → Normal

**DOPPLER**

E > A  
Flow across valves → Trivial tricuspid regurgitation  
PV V Max → 1.10 m/s  
AV V Max → 0.70 m/s  
E/A' → 1.2

**CONCLUSION :**

Good LV systolic function  
LVEF – 63 %  
No regional wall motion abnormality is present  
Normal LV diastolic function  
Trivial tricuspid regurgitation  
No pulmonary hypertension

Dr. Dinesh Padole  
MBBS, MD (Gen. Med.), DNB (Cardiology)  
Consultant – Interventional Cardiologist



**DEPARTMENT OF LABORATORY MEDICINE**

<b>Patient Name</b>	: MR. AMAN SINGH RAJPUT	<b>Bill No.</b>	: OCR3/25/0004255
<b>Age/Sex</b>	: 34 Years/Male	<b>Sample Collection</b>	: 04/10/2024 12:42 PM
<b>UHID</b>	: WHN2.0000364039	<b>Receiving Date Time</b>	: 04/10/2024 12:42 PM
<b>Primary Consultant</b>	: DR. WOCKHARDT DOCTOR	<b>Report Date</b>	: 04/10/2024 01:36 PM
<b>Order Date</b>	: 04/10/2024 09:46 AM	<b>Approval Date Time</b>	: 04/10/2024 01:43 PM
<b>Order No.</b>	: 33236	<b>Specimen</b>	: Fluroide Blood
<b>Visit Code</b>	: OP3.0089195	<b>Bed No.</b>	:

**BIOCHEMISTRY**

Final Report

<u>PARAMETER</u>	<u>METHOD</u>	<u>RESULT</u>	<u>UNIT</u>	<u>B.R.I</u>
Serum Urea	Urease-GLDH	21.1	mg/dL	1-50
Blood Urea Nitrogen	Calculated	9.85	mg/dL	6-20
<b>Creatinine- Serum</b>				
Creatinine	Enzymatic colorimetric	1.09	mg/dL	0.67-1.17
<b>Plasma Glucose</b>				
Plasma Glucose - Fasting.	Enzymatic Hexokinase	101.18	mg/dL	74-109
Urine Sugar Fasting	Double Sequential Enzyme Reaction - GOD/ POD	Absent		
<b>Uric Acid- Serum</b>				
Uric Acid	Enzymatic colorimetric	6.1	mg/dL	3.4-7
<b>Lipid Profile</b>				
Cholesterol	Colorimetric - Cholesterol Oxidase	210.22	mg/dL	0-200
Triglycerides	Enzymatic colorimetric	124.8	mg/dL	0-150
HDL Cholesterol - Direct	Direct Homogenous Enzymatic Colorimetric	34.3		1. No Risk: >65 2. Moderate Risk: 45-65 3. High Risk: <45
LDL-Cholesterol -Direct	Direct Homogenous Enzymatic Colorimetric	150.96	mg/dL	0-100
VLDL Cholesterol	Calculated	24.96	mg/dL	10-35
Chol/HDL Ratio		6.12		1.Low Risk: 3.3-4.4 2.Average Risk: 4.4-7.1 3.Moderate Risk: 7.1-11.0 4.High Risk: >11.0
<b>Liver Function Test (L.F.T.)</b>				
Alkaline Phosphatase	Colorimetric IFCC	77	U/L	40-129
S.G.O.T (AST)	IFCC Without Pyridoxal 5 Phosphate	22.9	U/L	0-40
S.G.P.T (ALT)	IFCC Without Pyridoxal 5 Phosphate	24	U/L	0-50
Total Protein (Serum)	Colorimetric - Biuret Method	7.83	g/dL	6.4-8.3
Albumin, BCG	Colorimetric - Bromo-Cresol Green	5.02	g/dL	3.5-5.2
Globulin	Calculated	2.81	g/dL	1.9-3.5
Albumin/Globulin Ratio	Calculated	1.78		0.9-2

**DEPARTMENT OF LABORATORY MEDICINE**

<b>Patient Name</b>	: MR. AMAN SINGH RAJPUT	<b>Bill No.</b>	: OCR3/25/0004255
<b>Age/Sex</b>	: 34 Years/Male	<b>Sample Collection</b>	: 04/10/2024 12:42 PM
<b>UHID</b>	: WHN2.0000364039	<b>Receiving Date Time</b>	: 04/10/2024 12:42 PM
<b>Primary Consultant</b>	: DR. WOCKHARDT DOCTOR	<b>Report Date</b>	: 04/10/2024 01:36 PM
<b>Order Date</b>	: 04/10/2024 09:46 AM	<b>Approval Date Time</b>	: 04/10/2024 01:43 PM
<b>Order No.</b>	: 33236	<b>Specimen</b>	: Fluoroide Blood
<b>Visit Code</b>	: OP3.0089195	<b>Bed No.</b>	:

**BIOCHEMISTRY**

**Final Report**

<u>PARAMETER</u>	<u>METHOD</u>	<u>RESULT</u>	<u>UNIT</u>	<u>B.R.I</u>
<b>Liver Function Test (L.F.T.)</b>				
Serum Total Bilirubin	Colorimetric Diazo	0.62	mg/dL	0-1.2
Serum Direct Bilirubin	Colorimetric Diazo	0.17	mg/dL	0-0.4
Serum Indirect Bilirubin	Calculated	0.45	mg/dL	0-1
--- END OF REPORT ---				

**SOHEL KHAN**  
Verified By

  
**Dr. ALKA THOOL**  
 Consultant Pathologist  
 M.B.B.S, MD PATH

Partial Reproduction of Report not permitted. This Report Relates to Sample received by Laboratory  
 \* B.R.I : BIOLOGICAL REFERENCE INTERVAL

**DEPARTMENT OF LABORATORY MEDICINE**

<b>Patient Name</b> : MR. AMAN SINGH RAJPUT	<b>Bill No.</b> : OCR3/25/0004255
<b>Age/Sex</b> : 34 Years/Male	<b>Sample Collection</b> : 04/10/2024 12:42 PM
<b>UHID</b> : WHN2.0000364039	<b>Receiving Date Time</b> : 04/10/2024 12:42 PM
<b>Primary Consultant</b> : DR. WOCKHARDT DOCTOR	<b>Report Date</b> : 04/10/2024 01:36 PM
<b>Order Date</b> : 04/10/2024 09:46 AM	<b>Approval Date Time</b> : 04/10/2024 01:43 PM
<b>Order No.</b> : 33236	<b>Specimen</b> : Fluroide Blood
<b>Visit Code</b> : OP3.0089195	<b>Bed No.</b> :

**HEMATOLOGY**

**Final Report**

PARAMETER	METHOD	RESULT	UNIT	B.R.I
<b>Complete Blood Count (With ESR)- EDTA Blood</b>				
Haemoglobin	SLS Method	15.5	g%	13 - 17
Haematocrit	RBC Pulse Height Detection	47.7	%	40 - 50
MCV	Calculated	86.7	fl	83-101
MCH	Calculated	28.2	pg	27-32
MCHC	Calculated	32.5	g/dl	32-35
RBC Count	DC Detection	5.50	Million/ul	4.5-5.5
RDW-CV	Calculated	12.9	%	12-14
WBC Total Count ( TLC-)	Electrical Impedance	7070	Cells/cumm	4000 - 10000
Neutrophils		40	%	40-80
Lymphocytes		48	%	20-40
Monocytes		07	%	2-10
Eosinophils		05	%	0-6
Basophils		00	%	0-2
Platelet Count	Hydrodynamic Focussing DC	296	Thou/Cumm	150-450
PDW	Calculated	9.1	fl	9.0-17
P-LCR	Calculated	14.4	%	13.0-43.0
MPV	Calculated	8.7	fl	9.4-12.3
PCT	Calculated	0.26	%	0.17-0.35
Leucocytes		Lymphocytosis		
Blood ESR	Westergren Method	10	mm/hr	0-15

--- END OF REPORT ---

SOHEL KHAN  
Verified By

  
**Dr. ALKA THOOL**  
 Consultant Pathologist  
 M.B.B.S, MD PATH

Partial Reproduction of Report not permitted. This Report Relates to Sample received by Laboratory  
 \* B.R.I : BIOLOGICAL REFERENCE INTERVAL

**DEPARTMENT OF LABORATORY MEDICINE**

<b>Patient Name</b>	: MR. AMAN SINGH RAJPUT	<b>Bill No.</b>	: OCR3/25/0004255
<b>Age/Sex</b>	: 34 Years/Male	<b>Sample Collection</b>	: 04/10/2024 12:42 PM
<b>UHID</b>	: WHN2.0000364039	<b>Receiving Date Time</b>	: 04/10/2024 12:42 PM
<b>Primary Consultant</b>	: DR. WOCKHARDT DOCTOR	<b>Report Date</b>	: 04/10/2024 01:36 PM
<b>Order Date</b>	: 04/10/2024 09:46 AM	<b>Approval Date Time</b>	: 04/10/2024 01:43 PM
<b>Order No.</b>	: 33236	<b>Specimen</b>	: Fluroide Blood
<b>Visit Code</b>	: OP3.0089195	<b>Bed No.</b>	:

**BIOCHEMISTRY**

**Final Report**

<u>PARAMETER</u>	<u>METHOD</u>	<u>RESULT</u>	<u>UNIT</u>	<u>B.R.I</u>
<b>Glycosylated Haemoglobin- EDTA Blood</b>				
Glycosylated Haemoglobin	HPLC	5.5	%	Action required: 7.0-8.0% Good control: 6.5-7.0% Normal control: 4.8-6.4% Poor control: >8.0%
Estimated Mean glucose	Calculated	118.50	mg/dL	
--- END OF REPORT ---				

SOHEL KHAN  
Verified By



Dr. ALKA THOOL  
Consultant Pathologist  
M.B.B.S, MD PATH

Partial Reproduction of Report not permitted. This Report Relates to Sample received by Laboratory  
\* B.R.I : BIOLOGICAL REFERENCE INTERVAL

**DEPARTMENT OF LABORATORY MEDICINE**

<b>Patient Name</b>	: MR. AMAN SINGH RAJPUT	<b>Bill No.</b>	: OCR3/25/0004255
<b>Age/Sex</b>	: 34 Years/Male	<b>Sample Collection</b>	: 04/10/2024 12:42 PM
<b>UHID</b>	: WHN2.0000364039	<b>Receiving Date Time</b>	: 04/10/2024 12:42 PM
<b>Primary Consultant</b>	: DR. WOCKHARDT DOCTOR	<b>Report Date</b>	: 04/10/2024 01:36 PM
<b>Order Date</b>	: 04/10/2024 09:46 AM	<b>Approval Date Time</b>	: 04/10/2024 01:43 PM
<b>Order No.</b>	: 33236	<b>Specimen</b>	: Fluroide Blood
<b>Visit Code</b>	: OP3.0089195	<b>Bed No.</b>	:

**BIOCHEMISTRY**

**Final Report**

<u>PARAMETER</u>	<u>METHOD</u>	<u>RESULT</u>	<u>UNIT</u>	<u>B. R. I</u>
<b>Plasma Glucose Post Prandial</b>				
Plasma Glucose Post Prandial	Enzymatic Hexokinase	129	mg/dl	70-140
Urine Sugar Post Prandial	Double Sequential Enzyme Reaction - GOD/ POD	NA		

--- END OF REPORT ---

**SONAL SINGH**  
Verified By

  
**Dr. LAXMI LOKESH**  
 Consultant Pathologist  
 MDPATH

Partial Reproduction of Report not permitted This Report Relates to Sample received by Laboratory  
 \* B.R.I : BIOLOGICAL REFERENCE INTERVAL



**DEPARTMENT OF LABORATORY MEDICINE**

<b>Patient Name</b>	: MR. AMAN SINGH RAJPUT	<b>Bill No.</b>	: OCR3/25/0004255
<b>Age/Sex</b>	: 34 Years/Male	<b>Sample Collection</b>	: 04/10/2024 12:42 PM
<b>UHID</b>	: WHN2.0000364039	<b>Receiving Date Time</b>	: 04/10/2024 12:42 PM
<b>Primary Consultant</b>	: DR. WOCKHARDT DOCTOR	<b>Report Date</b>	: 04/10/2024 01:36 PM
<b>Order Date</b>	: 04/10/2024 09:46 AM	<b>Approval Date Time</b>	: 04/10/2024 01:43 PM
<b>Order No.</b>	: 33236	<b>Specimen</b>	: Fluroide Blood
<b>Visit Code</b>	: OP3.0089195	<b>Bed No.</b>	:

**IMMUNOLOGY**

**Final Report**

<u>PARAMETER</u>	<u>METHOD</u>	<u>RESULT</u>	<u>UNIT</u>	<u>B.R.I</u>
<b>T3 T4 TSH- Serum</b>				
TOTAL T3	ECLIA	117.3	ng/dl	80-200
TOTAL T4	ECLIA	8.26	ug/dl	4.5-11.7
TSH	ECLIA	<b>6.12</b>	μIU/mL	0.27-4.2

--- END OF REPORT ---

VAISHALI CHALSE  
Verified By

  
**Dr. LAXMI LOKESH**  
 Consultant Pathologist  
 MDPATH

Partial Reproduction of Report not permitted. This Report Relates to Sample received by Laboratory  
 \* B.R.I : BIOLOGICAL REFERENCE INTERVAL

**DEPARTMENT OF LABORATORY MEDICINE**

<b>Patient Name</b>	: MR. AMAN SINGH RAJPUT	<b>Bill No.</b>	: OCR3/25/0004255
<b>Age/Sex</b>	: 34 Years/Male	<b>Sample Collection</b>	: 04/10/2024 12:42 PM
<b>UHID</b>	: WHN2.0000364039	<b>Receiving Date Time</b>	: 04/10/2024 12:42 PM
<b>Primary Consultant</b>	: DR. WOCKHARDT DOCTOR	<b>Report Date</b>	: 04/10/2024 01:36 PM
<b>Order Date</b>	: 04/10/2024 09:46 AM	<b>Approval Date Time</b>	: 04/10/2024 01:43 PM
<b>Order No.</b>	: 33236	<b>Specimen</b>	: Fluroide Blood
<b>Visit Code</b>	: OP3.0089195	<b>Bed No.</b>	:

**CLINICAL PATHOLOGY**

**Final Report**

<u>PARAMETER</u>	<u>METHOD</u>	<u>RESULT</u>	<u>UNIT</u>	<u>B.R.I</u>
<b>Urine Routine</b>				
Physical Examination				
Colour		Pale Yellow		
Appearance		Clear		
Urinalyser (Roche UriSys 1100)				
Specific Gravity		1.025		1.003 - 1.035
Reaction ( pH )		5		
Leukocytes, microscopy		00	/hpf	
Erythrocytes, microscopy		00	/hpf	
Nitrite, urinalyser		neg		
Protein, urinalyser		neg		
Glucose, urinalyzer		neg		
Ketone, urinalyser		neg		
Urobilinogen urinalyser		neg		
Billirubin uirnalyser		1+		

--- END OF REPORT ---

**VAISHALI CHALSE**  
Verified By

  
**Dr. ALKA THOOL**  
 Consultant Pathologist  
 M.B.B.S, MD PATH

Partial Reproduction of Report not permitted. This Report Relates to Sample received by Laboratory  
 \* B.R.I : BIOLOGICAL REFERENCE INTERVAL

**DEPARTMENT OF RADIO DIAGNOSTICS**

<b>Patient Name</b>	: MR. AMAN SINGH RAJPUT	<b>Order Date</b>	: 04/10/2024 09:46 AM
<b>Age/Sex</b>	: 34 Yrs / Male	<b>Referred by</b>	:
<b>UHID</b>	: WHN2.0000364039	<b>Order No.</b>	: 13093
<b>Reporting Date</b>	: 04/10/2024 12:53 PM		
<b>Bill No.</b>	: OCR3/25/0004255		

**USG ABDOMEN WITH PELVIS :**

Real time sonography of the abdomen and pelvis was performed using the 3.5 MHz transducer.

The liver is normal in size and shows moderate increased echogenicity suggesting fatty infiltration. No focal parenchymal lesion noted.

Intrahepatic biliary tree and venous radicles are normal.

The portal vein and CBD appear normal in course and calibre.

The gall bladder is normal in size with a normal wall thickness and there are no calculi noted within.

The pancreas is normal in size and echotexture. No evidence of focal lesion or calcification or duct dilatation seen.

The spleen is normal in size and echotexture.

Both kidneys are normal in size, position and echogenicity.

Cortical thickness and corticomedullary differentiation are normal.

No hydronephrosis or calculi noted.

The urinary bladder is normal in contour, capacity and wall thickness. No vesical calculi noted.

The prostate is normal in size and homogenous in echotexture.

There is no evidence of ascites.

**Impression :**

Grade II fatty infiltration of liver.



DR. VISHAL GAJBHIYE  
M.B.B.S., M.D.  
CONSULTANT - RADIOLOGIST

**DEPARTMENT OF RADIO DIAGNOSTICS**

Patient Name : MR. AMAN SINGH RAJPUT  
Age/Sex : 34 Yrs / Male  
UHID : WHN2.0000364039  
Reporting Date : 04/10/2024 01:37 PM  
Bill No. : OCR3/25/0004255  
Order Date : 04/10/2024 09:46 AM  
Referred by :  
Order No. : 13093

**CHEST X-RAY PA VIEW :**

Both lung fields are clear.

The costophrenic angles and domes of diaphragm appear normal.

No hilar or mediastinal lesion seen.

Cardiac silhouette is within normal limits.

Visualised bony thorax and soft tissues appear normal.

Impression:  
Normal Chest X-Ray.



DR. VISHAL GAJBHIYE  
M.B.B.S., M.D.  
CONSULTANT - RADIOLOGIST

