

Name : Miss Mohini Ganesh Dhokale Address : Near New Ganpati Temple, Pragati Colony, Gangapur Aurangabad 431109 Plan : ARCOFEMI MEDIWHEEL PMC CREDIT PAN INDIA OP AGREEMENT	Age: 24 Y Sex: F	UHID: SPUN.0000047564  OP Number: SPUNOPV63460 Bill No : SPUN-OCR-10770 Date : 06.05.2024 08:25
----------------------------------------------------------------------------------------------------------------------------------------------------------------------------------------------------------------------	---------------------------------------	---------------------------------------------------------------------------------------------------------------------------------------------------------------------------------------------------------------------------

Sno	Serive Type/ServiceName	Department
1	ARCOFEMI - MEDIWHEEL - PMC PACK 1 - PAN INDIA - FY2324	
✓1	BILIRUBIN, TOTAL - SERUM	
✓2	GLUCOSE, FASTING	
✓3	HEMOGRAM + PERIPHERAL SMEAR	
✓4	ALANINE AMINOTRANSFERASE (ALT/SGPT), SERUM	
✓5	GYNAECOLOGY CONSULTATION	
✓6	COMPLETE URINE EXAMINATION	
✓7	PERIPHERAL SMEAR	
✓8	ECG	
✓9	CREATININE, SERUM	
✓10	GLUCOSE, POST PRANDIAL (PP), 2 HOURS (POST MEAL) 11Am	
✓11	X-RAY CHEST PA	
✓12	FITNESS BY GENERAL PHYSICIAN	
✓13	BLOOD GROUP ABO AND RH FACTOR	
✓14	OPHTHAL BY GENERAL PHYSICIAN	
✓15	BUN/CREATININE RATIO	

CERTIFICATE OF MEDICAL FITNESS

This is to certify that I have conducted the clinical examination

of Mohini Dhokale on 06/05/24

After reviewing the medical history and on clinical examination it has been found that he/she is

	Tick
<ul style="list-style-type: none">• Medically Fit	<input checked="" type="checkbox"/>
<ul style="list-style-type: none">• Fit with restrictions/recommendations <p>Though following restrictions have been revealed, in my opinion, these are not impediments to the job.</p> <p>1.....</p> <p>2.....</p> <p>3.....</p> <p>However the employee should follow the advice/medication that has been communicated to him/her.</p> <p>Review after _____</p>	
<ul style="list-style-type: none">• Currently Unfit. <p>Review after _____ recommended</p>	
<ul style="list-style-type: none">• Unfit	

Dr. Samrat Shah
General Physician
Apollo Spectra Hospital Pune

This certificate is not meant for medico-legal purposes

Dr. Samrat Shah
MBBS MD
Reg No. 2021097302
Consultant Internal Medicine
Apollo Speciality Hospital

Date : 06/05/2024
MRNO :
Name : Miss. Mohini
Age/Gender :
Mobile No : Dhokale
24/F

Department : Gen Physician
Consultant :
Reg. No :
Qualification : Dr. Samrat
Shah
Consultation Timing :

SpO2 - 99.1.

Pulse: 70/min	B.P: 120/60	Resp: 18/min	Temp: 98°F
Weight: 56.1	Height: 155cm	BMI: -	Waist Circum: -

General Examination / Allergies
History

Clinical Diagnosis & Management Plan

↳

found fit to join the duty

Follow up date:

Dr. Samrat Shah
MBBS MD
Reg No. 2021097302
Consultant Internal Medicine
Apollo Spectra Hospitals
Dr. Samrat Shah

Patient Name : MissMOHINI GANESH DHOKALE	Collected : 06/May/2024 08:39AM
Age/Gender : 24 Y 7 M 21 D/F	Received : 06/May/2024 11:16AM
UHID/MR No : SPUN.0000047564	Reported : 06/May/2024 12:46PM
Visit ID : SPUNOPV63460	Status : Final Report
Ref Doctor : Dr.SELF	Sponsor Name : ARCOFEMI HEALTHCARE LIMITED
Emp/Auth/TPA ID : 879568	

DEPARTMENT OF HAEMATOLOGY

ARCOFEMI - MEDIWHEEL - PMC PACK I - PAN INDIA - FY2324

Test Name	Result	Unit	Bio. Ref. Range	Method
HEMOGRAM , WHOLE BLOOD EDTA				
HAEMOGLOBIN	11.6	g/dL	12-15	Spectrophotometer
PCV	33.40	%	36-46	Electronic pulse & Calculation
RBC COUNT	4.18	Million/cu.mm	3.8-4.8	Electrical Impedance
MCV	79.9	fL	83-101	Calculated
MCH	27.6	pg	27-32	Calculated
MCHC	34.6	g/dL	31.5-34.5	Calculated
R.D.W	14	%	11.6-14	Calculated
TOTAL LEUCOCYTE COUNT (TLC)	8,190	cells/cu.mm	4000-10000	Electrical Impedance
DIFFERENTIAL LEUCOCYtic COUNT (DLC)				
NEUTROPHILS	68.5	%	40-80	Electrical Impedance
LYMPHOCYTES	23.2	%	20-40	Electrical Impedance
EOSINOPHILS	1.6	%	1-6	Electrical Impedance
MONOCYTES	6.6	%	2-10	Electrical Impedance
BASOPHILS	0.1	%	<1-2	Electrical Impedance
ABSOLUTE LEUCOCYTE COUNT				
NEUTROPHILS	5610.15	Cells/cu.mm	2000-7000	Calculated
LYMPHOCYTES	1900.08	Cells/cu.mm	1000-3000	Calculated
EOSINOPHILS	131.04	Cells/cu.mm	20-500	Calculated
MONOCYTES	540.54	Cells/cu.mm	200-1000	Calculated
BASOPHILS	8.19	Cells/cu.mm	0-100	Calculated
Neutrophil lymphocyte ratio (NLR)	2.95		0.78- 3.53	Calculated
PLATELET COUNT	237000	cells/cu.mm	150000-410000	Electrical impedance
ERYTHROCYTE SEDIMENTATION RATE (ESR)	9	mm at the end of 1 hour	0-20	Modified Westergren

PERIPHERAL SMEAR

RBC's Microcytes+, Elliptocytes+
WBC's are normal in number and morphology
Platelets are Adequate
No hemoparasite seen.

Page 1 of 8

Dr Sneha Shah
MBBS, MD (Pathology)
Consultant Pathologist

SIN No:BED240119533

This test has been performed at Apollo Health and Lifestyle Ltd- Sadashiv Peth Pune, Diagnostics Lab



Patient Name : MissMOHINI GANESH DHOKALE
Age/Gender : 24 Y 7 M 21 D/F
UHID/MR No : SPUN.0000047564
Visit ID : SPUNOPV63460
Ref Doctor : Dr.SELF
Emp/Auth/TPA ID : 879568

Collected : 06/May/2024 08:39AM
Received : 06/May/2024 11:16AM
Reported : 06/May/2024 12:46PM
Status : Final Report
Sponsor Name : ARCOFEMI HEALTHCARE LIMITED

DEPARTMENT OF HAEMATOLOGY
ARCOFEMI - MEDIWHEEL - PMC PACK I - PAN INDIA - FY2324



Dr Sneha Shah
MBBS, MD (Pathology)
Consultant Pathologist

SIN No:BED240119533

This test has been performed at Apollo Health and Lifestyle Ltd- Sadashiv Peth Pune, Diagnostics Lab



Patient Name : MissMOHINI GANESH DHOKALE
 Age/Gender : 24 Y 7 M 21 D/F
 UHID/MR No : SPUN.0000047564
 Visit ID : SPUNOPV63460
 Ref Doctor : Dr.SELF
 Emp/Auth/TPA ID : 879568

Collected : 06/May/2024 08:39AM
 Received : 06/May/2024 11:16AM
 Reported : 06/May/2024 12:58PM
 Status : Final Report
 Sponsor Name : ARCOFEMI HEALTHCARE LIMITED

DEPARTMENT OF HAEMATOLOGY

ARCOFEMI - MEDIWHEEL - PMC PACK I - PAN INDIA - FY2324

Test Name	Result	Unit	Bio. Ref. Range	Method
BLOOD GROUP ABO AND RH FACTOR , WHOLE BLOOD EDTA				
BLOOD GROUP TYPE	A			Microplate Hemagglutination
Rh TYPE	Positive			Microplate Hemagglutination



DR.Sanjay Ingle
 M.B.B.S,M.D(Pathology)
 Consultant Pathologist

SIN No:BED240119533

This test has been performed at Apollo Health and Lifestyle Ltd- Sadashiv Peth Pune, Diagnostics Lab



Patient Name: MISS.MOHINI DHOKALE
Age: 24Y
24 Years

Gender: F
Image Count: 1
Arrival Time: 06-May-2024 10:53

MR No:

Location:

Physician:

Date of Exam:

Date of Report:

SPUN.00047564

Apollo Spectra Hospital Pune
(Swargate)

SELF

06-May-2024

06-May-2024 11:27

X-RAY CHEST P.A VIEW

HISTORY: Health check up

FINDINGS

No focal lesion. No collapse. No consolidation.

The apices, costo and cardiophrenic angles are free. No pleural effusion

Normal mediastinum.

No hilar or mediastinal lymphadenopathy.

Cardia is normal in size.

No pericardial effusion.

No destructive osseous pathology is evident.

IMPRESSION:

No significant abnormality is seen.



Dr.V.Pavan Kumar.MBBS.DMRD.
Consultant Radiologist
Reg.No : 57017

CONFIDENTIALITY:

This transmission is confidential. If you are not the intended recipient, please notify us immediately. Any disclosure, distribution or other action based on the contents of this report may be unlawful.

Patient Name : MissMOHINI GANESH DHOKALE	Collected : 06/May/2024 10:55AM
Age/Gender : 24 Y 7 M 21 D/F	Received : 06/May/2024 11:47AM
UHID/MR No : SPUN.0000047564	Reported : 06/May/2024 12:12PM
Visit ID : SPUNOPV63460	Status : Final Report
Ref Doctor : Dr.SELF	Sponsor Name : ARCOFEMI HEALTHCARE LIMITED
Emp/Auth/TPA ID : 879568	

DEPARTMENT OF BIOCHEMISTRY

ARCOFEMI - MEDIWHEEL - PMC PACK I - PAN INDIA - FY2324

Test Name	Result	Unit	Bio. Ref. Range	Method
GLUCOSE, FASTING , NAF PLASMA	76	mg/dL	70-100	HEXOKINASE

Test Name	Result	Unit	Bio. Ref. Range	Method
GLUCOSE, POST PRANDIAL (PP), 2 HOURS , SODIUM FLUORIDE PLASMA (2 HR)	88	mg/dL	70-140	HEXOKINASE

 Dr Sneha Shah
 MBBS, MD (Pathology)
 Consultant Pathologist

SIN No:PLP1451249

This test has been performed at Apollo Health and Lifestyle Ltd- Sadashiv Peth Pune, Diagnostics Lab



Patient Name : Miss MOHINI GANESH DHOKALE
 Age/Gender : 24 Y 7 M 21 D/F
 UHID/MR No : SPUN.0000047564
 Visit ID : SPUNOPV63460
 Ref Doctor : Dr.SELF
 Emp/Auth/TPA ID : 879568

Collected : 06/May/2024 08:39AM
 Received : 06/May/2024 11:46AM
 Reported : 06/May/2024 12:14PM
 Status : Final Report
 Sponsor Name : ARCOFEMI HEALTHCARE LIMITED

DEPARTMENT OF BIOCHEMISTRY

ARCOFEMI - MEDIWHEEL - PMC PACK I - PAN INDIA - FY2324

Test Name	Result	Unit	Bio. Ref. Range	Method
ALANINE AMINOTRANSFERASE (ALT/SGPT), SERUM	11.92	U/L	<35	IFCC



DR. Sanjay Ingle
 M.B.B.S., M.D (Pathology)
 Consultant Pathologist

SIN No: SE04714409

This test has been performed at Apollo Health and Lifestyle Ltd- Sadashiv Peth Pune, Diagnostics Lab



Patient Name : MissMOHINI GANESH DHOKALE
 Age/Gender : 24 Y 7 M 21 D/F
 UHID/MR No : SPUN.0000047564
 Visit ID : SPUNOPV63460
 Ref Doctor : Dr.SELF
 Emp/Auth/TPA ID : 879568

Collected : 06/May/2024 08:39AM
 Received : 06/May/2024 11:46AM
 Reported : 06/May/2024 12:14PM
 Status : Final Report
 Sponsor Name : ARCOFEMI HEALTHCARE LIMITED

DEPARTMENT OF BIOCHEMISTRY

ARCOFEMI - MEDIWHEEL - PMC PACK I - PAN INDIA - FY2324

Test Name	Result	Unit	Bio. Ref. Range	Method
BILIRUBIN, TOTAL , SERUM	0.38	mg/dL	0.3-1.2	DPD

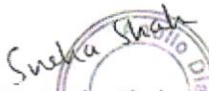

Sneha Shah

 Dr Sneha Shah
 MBBS, MD (Pathology)
 Consultant Pathologist

SIN No:SE04714409

This test has been performed at Apollo Health and Lifestyle Ltd- Sadashiv Peth Pune, Diagnostics Lab

Patient Name : MissMOHINI GANESH DHOKALE
 Age/Gender : 24 Y 7 M 21 D/F
 UHID/MR No : SPUN.0000047564
 Visit ID : SPUNOPV63460
 Ref Doctor : Dr.SELF
 Emp/Auth/TPA ID : 879568

Collected : 06/May/2024 08:39AM
 Received : 06/May/2024 11:46AM
 Reported : 06/May/2024 12:14PM
 Status : Final Report
 Sponsor Name : ARCOFEMI HEALTHCARE LIMITED

DEPARTMENT OF BIOCHEMISTRY

ARCOFEMI - MEDIWHEEL - PMC PACK I - PAN INDIA - FY2324

Test Name	Result	Unit	Bio. Ref. Range	Method
CREATININE , SERUM	0.80	mg/dL	0.55-1.02	Modified Jaffe, Kinetic



DR.Sanjay Ingle
 M.B.B.S,M.D(Pathology)
 Consultant Pathologist

SIN No:SE04714409

This test has been performed at Apollo Health and Lifestyle Ltd- Sadashiv Peth Pune, Diagnostics Lab



Patient Name	: MissMOHINI GANESH DHOKALE	Collected	: 06/May/2024 10:55AM
Age/Gender	: 24 Y 7 M 21 D/F	Received	: 06/May/2024 11:46AM
UHID/MR No	: SPUN.0000047564	Reported	: 06/May/2024 12:06PM
Visit ID	: SPUNOPV63460	Status	: Final Report
Ref Doctor	: Dr.SELF	Sponsor Name	: ARCOFEMI HEALTHCARE LIMITED
Emp/Auth/TPA ID	: 879568		

DEPARTMENT OF CLINICAL PATHOLOGY
ARCOFEMI - MEDIWHEEL - PMC PACK I - PAN INDIA - FY2324

Test Name	Result	Unit	Bio. Ref. Range	Method
COMPLETE URINE EXAMINATION (CUE) , URINE				
PHYSICAL EXAMINATION				
COLOUR	PALE YELLOW		PALE YELLOW	Visual
TRANSPARENCY	HAZY		CLEAR	Visual
pH	<5.5		5-7.5	DOUBLE INDICATOR
SP. GRAVITY	>1.025		1.002-1.030	Bromothymol Blue
BIOCHEMICAL EXAMINATION				
URINE PROTEIN	NEGATIVE		NEGATIVE	PROTEIN ERROR OF INDICATOR
GLUCOSE	NEGATIVE		NEGATIVE	GLUCOSE OXIDASE
URINE BILIRUBIN	NEGATIVE		NEGATIVE	AZO COUPLING REACTION
URINE KETONES (RANDOM)	NEGATIVE		NEGATIVE	SODIUM NITRO PRUSSIDE
UROBILINOGEN	NORMAL		NORMAL	MODIFIED EHRlich REACTION
NITRITE	NEGATIVE		NEGATIVE	Diazotization
LEUCOCYTE ESTERASE	POSITIVE +		NEGATIVE	LEUCOCYTE ESTERASE
CENTRIFUGED SEDIMENT WET MOUNT AND MICROSCOPY				
PUS CELLS	6 - 7	/hpf	0-5	Microscopy
EPITHELIAL CELLS	2 - 3	/hpf	<10	MICROSCOPY
RBC	1 - 2	/hpf	0-2	MICROSCOPY
CASTS	NIL		0-2 Hyaline Cast	MICROSCOPY
CRYSTALS	ABSENT		ABSENT	MICROSCOPY

*** End Of Report ***

Page 8 of 8

Sneha Shah
Dr Sneha Shah
MBBS, MD (Pathology)
Consultant Pathologist

SIN No:UR2343968

This test has been performed at Apollo Health and Lifestyle Ltd- Sadashiv Peth Pune, Diagnostics Lab



Date : 06/05/24
MRNO :
Name : Miss. Mohini
Age/Gender : Dhokale
Mobile No : 241F

Department : Gynec
Consultant :
Reg. No : Dr. Sayali Kari
Qualification :
Consultation Timing : Boqum

Pulse:	B.P:	Resp:	Temp:
Weight:	Height:	BMI:	Waist Circum:

General Examination / Allergies
History

Clinical Diagnosis & Management Plan

24/y.
M/H - Irregular
2-3 mths / 2-4 days.
LMP - 1/5/24.
Presently no complaints.
Breasts - soft
P/A - NAD.

Follow up date:



Doctor Signature

Dhokale, Mohini
ID: 47564

155 cm Male
56.0 kg

06.05.2024 9:41:52 AM
Apollo Spectra Hospital
SWARGATE
PUNE-4110

Location:
Order Number:
Visit:
Indication:
Medication 1:
Medication 2:
Medication 3:

Room:

75 bpm
-- / -- mmHg

Technician:
Ordering Ph:
Referring Ph:
Attending Ph:

QRS : 80 ms Normal sinus rhythm with sinus arrhythmia
QT / QTcBaz : 414 / 462 ms Normal ECG
PR : 122 ms
P : 90 ms
RR / PP : 796 / 800 ms
P / QRS / T : 68 / 73 / 56 degrees

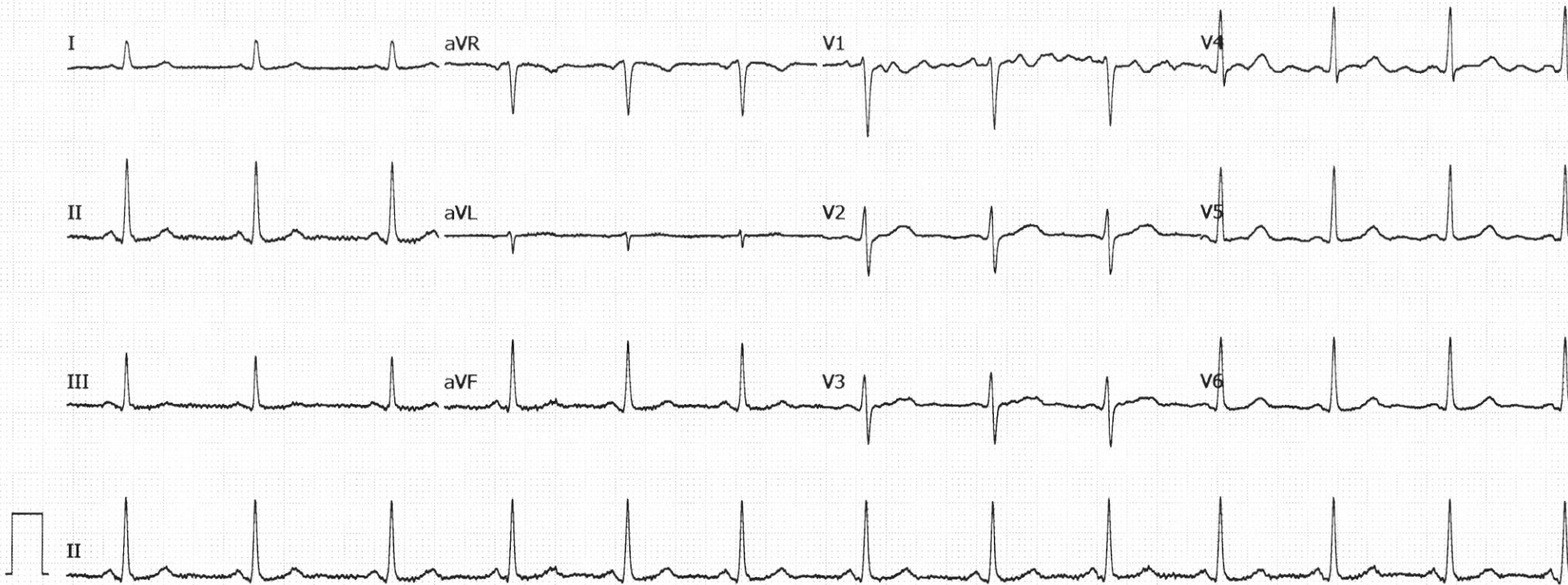

EYE REPORT

TOUCHING LIVES

ASH/PUN/OPHTH/06/02-0216

Name: Miss. Mohini Dokhale

Date: 06/05/24

Age /Sex: 24 y/F

Ref No.:

Complaint: No complaints

Examination

No DM

No HTN

Spectacle Rx

Unaided Vision
R 6/6 NG
L 6/6 NG

	Right Eye				Left Eye			
	Vision	Sphere	Cyl.	Axis	Vision	Sphere	Cyl.	Axis
Distance	6/6	Plano	—	—	6/6	Plano	—	—
Read	—	—	—	NG	—	—	—	NG
	Sphere	CYL	Axis	Vision	Sphere	CYL	Axis	Vision

Remarks:

WNL

PGP
R
L

Medications: BE colour vision Normal.

Trade Name	Frequency	Duration

Follow up: 1 yr

Consultant: 

Apollo Spectra Hospitals

Opp. Sanas Sports Ground, Saras Baug, Sadashiv Peth, Pune, Maharashtra- 411030
Ph : 020 67206500 | Fax: 020 67206523 | www.apollospectra.com



भारत सरकार
Government of India

भारतीय विशिष्ट ओळख प्राधिकरण
Unique Identification Authority of India

नोंदणी क्रमांक / Enrolment No.: 0000/00357/97490

To
मोहिनी गणेश दोकळे
Mohini Ganesh Dokhale
GANESH DOKHALE
NEAR NEW GANPATI MANDIR
PRAGATI COLONY
Gangapur
Aurangabad Maharashtra - 431109
9529633093

Signature Not Verified
Display only for reference
Aadhaar 9529633093
UIDAI/0000/00357/97490
Date: 2021/09/14 12:10
UTC

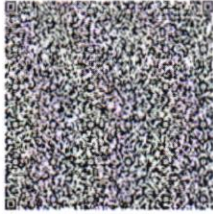

आपला आधार क्रमांक / Your Aadhaar No. :

XXXX XXXX 1759

VID : 9197 0502 3913 3925

माझे आधार, माझी ओळख



भारत सरकार
Government of India



मोहिनी गणेश दोकळे
Mohini Ganesh Dokhale
जन्म तारीख/DOB: 15/09/1999
महिला/ FEMALE

Issue Date: 22/03/2013

XXXX XXXX 1759

VID : 9197 0502 3913 3925

माझे आधार, माझी ओळख



Government of India



माहिती / INFORMATION

- आधार हा ओळखीचा पुरावा आहे, नागरिकत्वाचा नाही.
- आधार अद्वितीय आणि सुरक्षित आहे.
- सुरक्षित QR कोड/ ऑफलाइन XML/ ऑनलाइन प्रमाणीकरण वापरून ओळख सत्यापित करा.
- आधार कार्ड, पीव्हीसी कार्ड्स, ईआधार आणि mAadhaar सारखे आधारचे सर्व प्रकार तितकेच वैध आहेत. १२ अंकी आधार क्रमांकाच्या जागी क्वच्यूअल आधार ओळख (VID) देखील वापरली जाऊ शकते.
- 10 वर्षांतून एकदा तरी आधार अपडेट करा.
- आधार तुम्हाला विविध सरकारी आणि गैर-सरकारी लाभ/सेवांचा लाभ घेण्यास मदत करते.
- आधारमध्ये तुमचा मोबाईल नंबर आणि ईमेल आयडी अपडेट ठेवा.
- आधार सेवांचा लाभ घेण्यासाठी स्मार्टफोनवर mAadhaar ॲप डाऊनलोड करा.
- सुरक्षितता सुनिश्चित करण्यासाठी लॉक/अनलॉक बायोमेट्रिक्स/आधार या वैशिष्ट्यांचा वापर करा.
- आधारची मागणी करण्याच्या योग्य संमती संस्थांनी शोध घेणे बंधनकारक आहे.
- Aadhaar is a proof of identity, not of citizenship.
- Aadhaar is unique and secure.
- Verify identity using secure QR code/offline XML/online Authentication.
- All forms of Aadhaar like Aadhaar letter, PVC Cards, eAadhaar and mAadhaar are equally valid. Virtual Aadhaar Identity (VID) can also be used in place of 12 digit Aadhaar number.
- Update Aadhaar at least once in 10 years.
- Aadhaar helps you avail various Government and Non- Government benefits/services.
- Keep your mobile number and email id updated in Aadhaar.
- Download mAadhaar app on smart phones to avail Aadhaar Services.
- Use the feature of lock/unlock Aadhaar/biometrics to ensure security.
- Entities seeking Aadhaar are obligated to seek due consent.



भारतीय विशिष्ट ओळख प्राधिकरण
Unique Identification Authority of India



पत्ता:
गणेश दोकळे, नवीन गणपती मंदिर परळ, प्रगती कॉलनी,
मंगापूर, औरंगाबाद,
महाराष्ट्र - 431109
Address:
GANESH DOKHALE, NEAR NEW GANPATI
MANDIR, PRAGATI COLONY, Gangapur,
Aurangabad,
Maharashtra - 431109

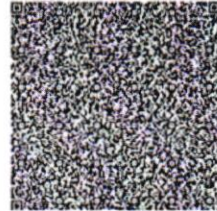

XXXX XXXX 1759

VID : 9197 0502 3913 3925

1947 | help@uidai.gov.in | www.uidai.gov.in

Appointment Id	Corporate Name	Name	Email id	Mobile	Agreement	A
165487	NOVOCURA TECH HEALTH SERVICES ...	Shrikar	atcenter.cc@mfine.co	9700361977	NOVOCURA STANTEC HC CREDIT	<input checked="" type="radio"/>
165094	CONNECT AND HEAL PRIMARY CARE ...	Pawan Kumar Singh	reports@connectandheal.com	8910117061	CONNECT AND HEAL BECKMAN C	<input checked="" type="radio"/>
165041	JAGUAR LAND ROVER TECHNOLOGY A...	Gajanan Bhausaheb Pawar	gajananpawar.b@gmail.com	8983114822	JAGUAR LAND ROVER TECHNOLC	<input checked="" type="radio"/>
<u>158212</u>	ARCOFEMI HEALTHCARE LIMITED...	Mohini Ganesh Dokhale	dokhalemohini32@gmail.com	9284515258	ARCOFEMI MEDIWHEEL PMC CRI	<input checked="" type="radio"/>