

Health Check up Booking Request(36E1016)

1 message

Mediwheel <wellness@mediwheel.in>
To: healthcare.medicals@gmail.com
Cc: customercare@mediwheel.in

Thu, Apr 4, 2024 at 12:31 PM



Mediwheel
...Your wellness partner

011-41195959

Dear **Healthcare Medical Centre and Diagnostic**

We have received a booking request with the following details. Provide your confirmation by clicking on the Yes button.

You confirm this booking? Yes No

Name : Sandeep Kishore Sakaria

Contact Details : 8451970330

Hospital Package Name : Pre-employment Health Checkup H

Location : 1st Floor, Yogi Avenue, Yogi Nagar, behind Vakharia institute, Borivali (W)

Appointment Date : 04-04-2024

Member Information		
Booked Member Name	Age	Gender
Sandeep Kishore Sakaria	28 year	Male

Tests included in this Package -

- ESR
- Blood Glucose (Fasting)
- General Physician Consultation
- Creatinine
- Bilirubin Total
- Blood Glucose (Post Prandial)
- Chest X-ray
- ECG
- SGPT
- Eye Check-up consultation
- BUN
- Urine analysis
- CBC
- Blood Group ABO RH Typing

आयकर विभाग
INCOME TAX DEPARTMENT



भारत सरकार
GOVT. OF INDIA



स्थायी लेखा संख्या कार्ड
Permanent Account Number Card
HRAPS4371C

नाम/Name
SANDEEP KISHORE SAKARIA

पिता का नाम / Father's Name
KISHORE SAKARIA

जन्म की तारीख / Date of Birth
14/10/1997

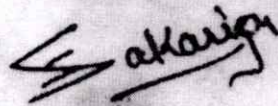
हस्ताक्षर / Signature



Scanned with CamScanner



- COMPU. PATHOLOGY • ALLERGY TESTING
- DIGITAL WHOLE BODY X-RAYS
- DIGITAL 3D SONOGRAPHY
- DIGITAL WHOLE BODY COLOUR DOPPLER
- DIGITAL 2-D ECHO WITH COLOUR DOPPLER
- E.C.G. • LUNG FUNCTION TEST
- MAMMOGRAPHY & BONE MINERAL DENSITOMETRY

- COMPUTERISED STRESS TEST
- DENTAL
- ADVANCED DENTISTRY
- PHYSIOTHERAPY
- AUDIOMETRY & SPEECH THERAPY
- FULL BODY HEALTH CHECK-UPS
- CORPORATE HEALTH CHECKUPS



HEALTHCARE

MEDICAL CENTRE & DIAGNOSTICS

NAME	MR SANDEEP SAKARIA	DATE	04/04/24
HEIGHT:	165CM	WEIGHT :	66.2KG
AGE		SEX	MALE
REFERRED BY	MEDIWHEEL	SEX	MALE
PRESENT COMPLAINT: NIL			
CURRENT MEDICATION: NIL			
PAST HISTORY :NIL			
ALLERGY:NIL	HABITS: ALCOHOL,SMOKING		
APPETITE: GOOD			
SLEEP: GOOD	BLADDER: NAD	BOWEL: NAD	
FAMILY HISTORY: FATHER: NIL MOTHER: NIL			
GENERAL EXAMINATION:		ADVICE-	
P: 98/MIN	BP: 120/70 MM HG		
PALLOR:NO	ICTERUS: NO		
OEDEMA: BIL PEDAL	OTHERS: NAD		
RS: AEBE NO RONCHII			
CVS: S1 S2 NORMAL			
PA: NAD			
CNS: NAD			
INVESTIGATION:			

Fit for employment

DR. Y. J. MEHTA [M.D.]
 BBS, Diplo. in Health Care (PDCCL)
 Reg. No. 15115643

- COMPU. PATHOLOGY • ALLERGY TESTING
- DIGITAL WHOLE BODY X-RAYS
- DIGITAL 3D SONOGRAPHY
- DIGITAL WHOLE BODY COLOUR DOPPLER
- DIGITAL 2-D ECHO WITH COLOUR DOPPLER
- E.C.G. • LUNG FUNCTION TEST
- MAMMOGRAPHY & BONE MINERAL DENSITOMETRY

- COMPUTERISED STRESS TEST
- DENTAL
- ADVANCED DENTISTRY
- PHYSIOTHERAPY
- AUDIOMETRY & SPEECH THERAPY
- FULL BODY HEALTH CHECK-UPS
- CORPORATE HEALTH CHECKUPS



EYE CHECK UP & COLOUR VISION

NAME:MR SANDEEP SAKARIA	DATE : 4/04/24
REF. BY: MEDIWHEEL	AGE-27YRS SEX:MALE

	RIGHT EYE	LEFT EYE
CORNEA	NORMAL	NORMAL
PUPIL	NORMAL	NORMAL
SCLERA	NORMAL	NORMAL
EYE MOVEMENTS	NORMAL	NORMAL
REFRACTIVE ERROR	DISTANCE VISION CORRECTED WITH GLASSES	DISTANCE VISION CORRECTED WITH GLASSES
COLOUR VISION	NORMAL	NORMAL

HEALTHCARE
 Medical Centre & Diagnostics
 Yogi Avenue,
 Borivli (West), Mumbai - 400 092.
 Tel: 29995500 / 29995503
DR. SIGNATURE

- COMPU. PATHOLOGY • ALLERGY TESTING
- DIGITAL WHOLE BODY X-RAYS
- DIGITAL 3D SONOGRAPHY
- DIGITAL WHOLE BODY COLOUR DOPPLER
- DIGITAL 2-D ECHO WITH COLOUR DOPPLER
- E.C.G. • LUNG FUNCTION TEST
- MAMMOGRAPHY & BONE MINERAL DENSITOMETRY

- COMPUTERISED STRESS TEST
- DENTAL
- ADVANCED DENTISTRY
- PHYSIOTHERAPY
- AUDIOMETRY & SPEECH THERAPY
- FULL BODY HEALTH CHECK-UPS
- CORPORATE HEALTH CHECKUPS



HEALTHCARE

MEDICAL CENTRE & DIAGNOSTICS

Patient's Name : MR SANDEEP SAKARIA

Referred By Dr : MEDIWHEEL

Sex : MALE Age : 27 Years

Collected At : YOGI NAGAR MAIN BRANCH

Lab No. : LDB1682*LDB1682*

Reg. Date : 04-Apr-2024 1:30 pm

Report Date: 05-Apr-2024 10:25 am

Print Date : 05-Apr-2024 11:13 am

X-RAY CHEST P. A. VIEW

The lungs on the either side show equal translucency.

The peripheral pulmonary vasculature is normal.

A radiopaque lesion seen near left perihilar area. s/o ? calcified granuloma.

The pleural spaces are normal.

Both hila are normal in size, have equal density and bear normal relationship.

The heart and trachea are central in position.

No mediastinal abnormality is visible.

The cardiac size is normal.

The domes of the diaphragms are normal in position, and show smooth outline.

Ribs appear normal.

ADV CLINICO PATHOLOGICAL CORELATION .

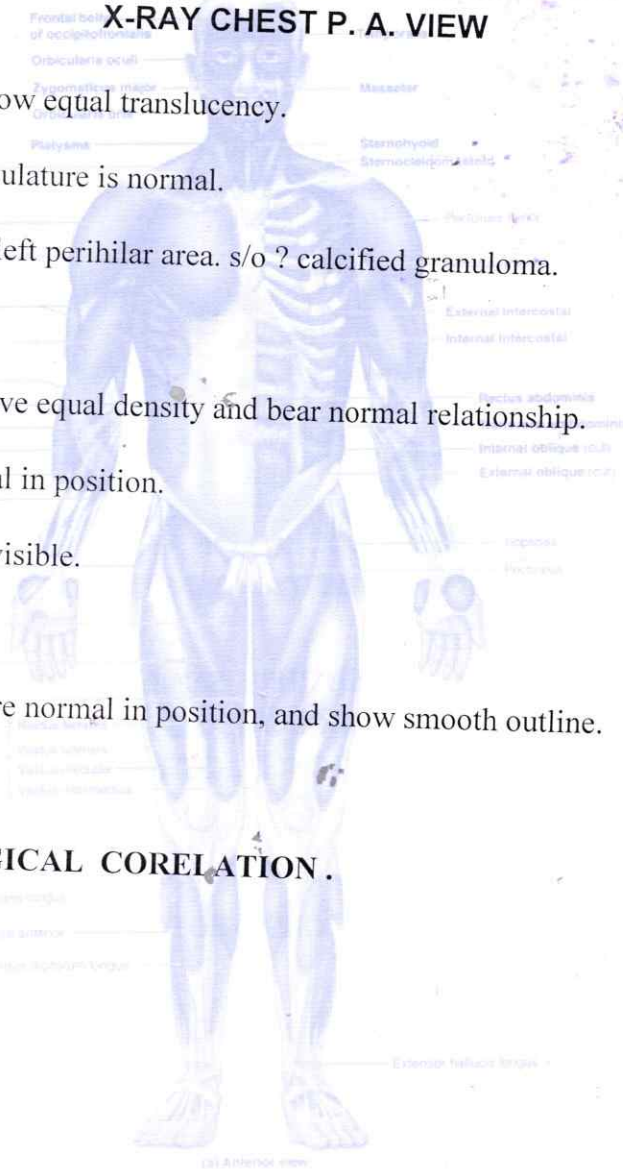

Sangale

- COMPU. PATHOLOGY
- DIGITAL X-RAY
- DIGITAL SONOGRAPHY
- DIGITAL COLOR DOPPLER
- 2D ECHO CARDIOGRAPHY
- MAMMOGRAPHY & BONE MINERAL DENSITOMETRY (BMD)
- ECG ■ PFT
- COMPU. TREADMILL TEST
- PHYSIOTHERAPY
- DENTAL
- HEALTH CHECK-UP



ELECTROCARDIOGRAM (ECG)

MR SANDEEP SAKARIA
ELDBI682 04-Apr-2024



ECG

PATIENT Mr. Sandeep Sakaria AGE 27 SEX M

REF. BY DR. Mediwheel DATE 4/4/24

INTERPRETATION :

lml

Dr. NUPUR RAI
DIPLOMA IN RADIOLOGY (PGDCC)
Reg. No. 2018115643



HEALTHCARE
28986553

p.67/Hz - 35Hz AC 60Hz 25 mm/s 10 mm/mv

Salvatore

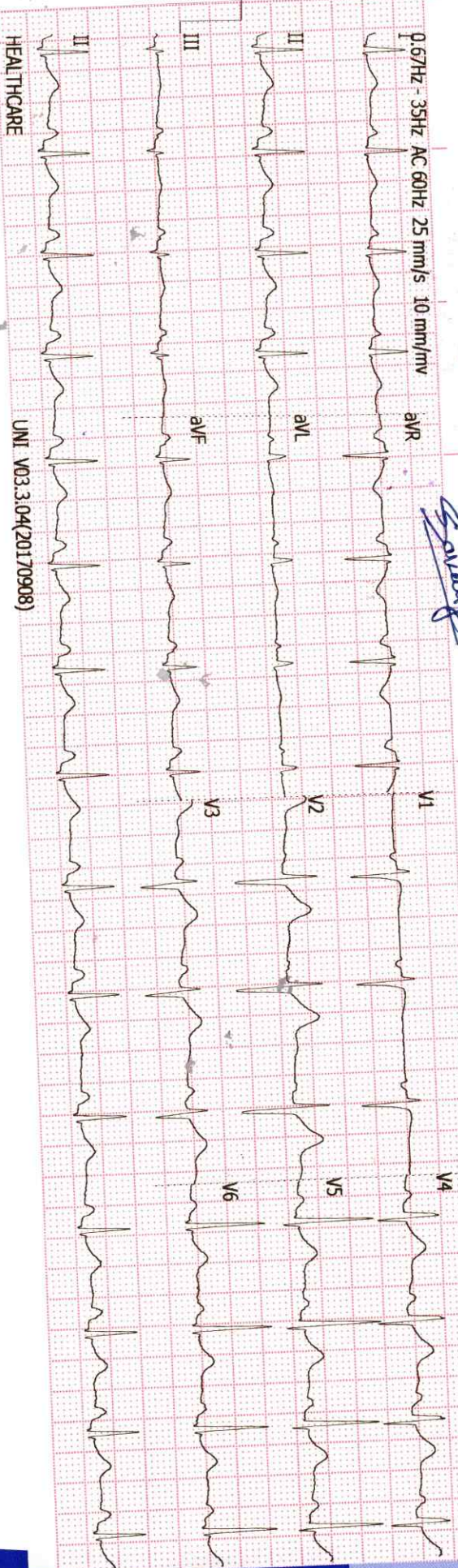

HEALTHCARE

UNI V03.3.04(20170908)

History :

B.P. :

Drugs :

Standard :

Auricular Rate : 90

Ventricular Rate : 90

Rhythm : Reg

Mechanism : Atrial

Voltage :

Axis :

P. Waves :

PR Interval :

Q. Waves :

QRS Interval : *normal*

ST Segment :

T. Waves :

QT Interval :

Extra Systoles :

REMARKS & CONCLUSIONS : *normal*