

OUT PATIENT BILL

Visit No. :	OP3.0089197	Bill Date & Time :	04/10/2024 09:50 AM
UHID :	WHN2.0000364041	Bill No. :	OCR3/25/0004256
Patient Name :	MRS. SEJAL SINGH BAGHEL	Bill Type :	Credit
Age/Gender :	27 Yrs/Female	Hospital GSTIN :	27AAACW3342G1ZH
Consultant :	Dr. WOCKHARDT DOCTOR	Department :	Health Check Up
Hospital PAN No. :	AAACW3342G	Name of Company :	MEDIWHEEL
Mobile No. :	9770544696	Name of TPA/insurance :	CORPORATE
Doctor Code :	1127	Ref. Doctor :	

Sr. No.	Service Name	Qty.	Amount
1	MEDIWHEEL FULL BODY HCU MALE AND FEMALE BELOW 40	1	2200.00
Total Amount (Rs.) :			2200.00
Net Amount (Rs.) :			2200.00

Amount In Words : Rs. TWO THOUSAND TWO HUNDRED ONLY

Received with thanks from -

Remark :

Payer/Patient	Bill Amt.	GST At Bill	Disc.	Deposit	Receipt	Refund	TDS	Credit Note	Debit Note	Balance
MEDIWHEEL	2200.00	0.00	0.00	0.00	0.00	0.00	0.00	0.00	0.00	2200.00
Patient	0.00	0.00	0.00	0.00	0.00	0.00	0.00	0.00	0.00	0.00
Total	2200.00	0.00	0.00	0.00	0.00	0.00	0.00	0.00	0.00	2200.00

Total : 2200.00

Cashier : KAMLESH PARATE

Print Date & Time : 04/10/2024 09:51 AM

I have persued the above mentioned bill and acquiesce to the same. I undertake to make the payment immediately and this undertaking will be binding upon me and/or my legal heirs for any non-payment of the bill. This undertaking shall be enforceable till the full and final amount is realized.



User : KAMLESH PARATE

KAMLESH PARATE

Prepared By

Printed By

Authorised By

Patient / Attendant Sign



WOCKHARDT HOSPITALS, NAGPUR

1643, North Ambazari Road, Nagpur - 440 010. Tel : (0712) 6624444, 6624100

Website : www.wockhardthospitals.com

Registered Office : A/501, 5th Floor, Kanakia Zillion, Next to Kuria Bus Depot, Kuria, Mumbai - 400070, India. Tel: +91-22-2653 6917

CIN : U85100MH1991PLC063096

Rate 86 . Sinus rhythm.....normal P axis, V-rate 50- 99

PR 162
QRS 89
QT 349
QTc 418
--AXIS--
P 53
QRS 55
T 8

- NORMAL ECG -

12 Lead; Standard Placement

Unconfirmed Diagnosis

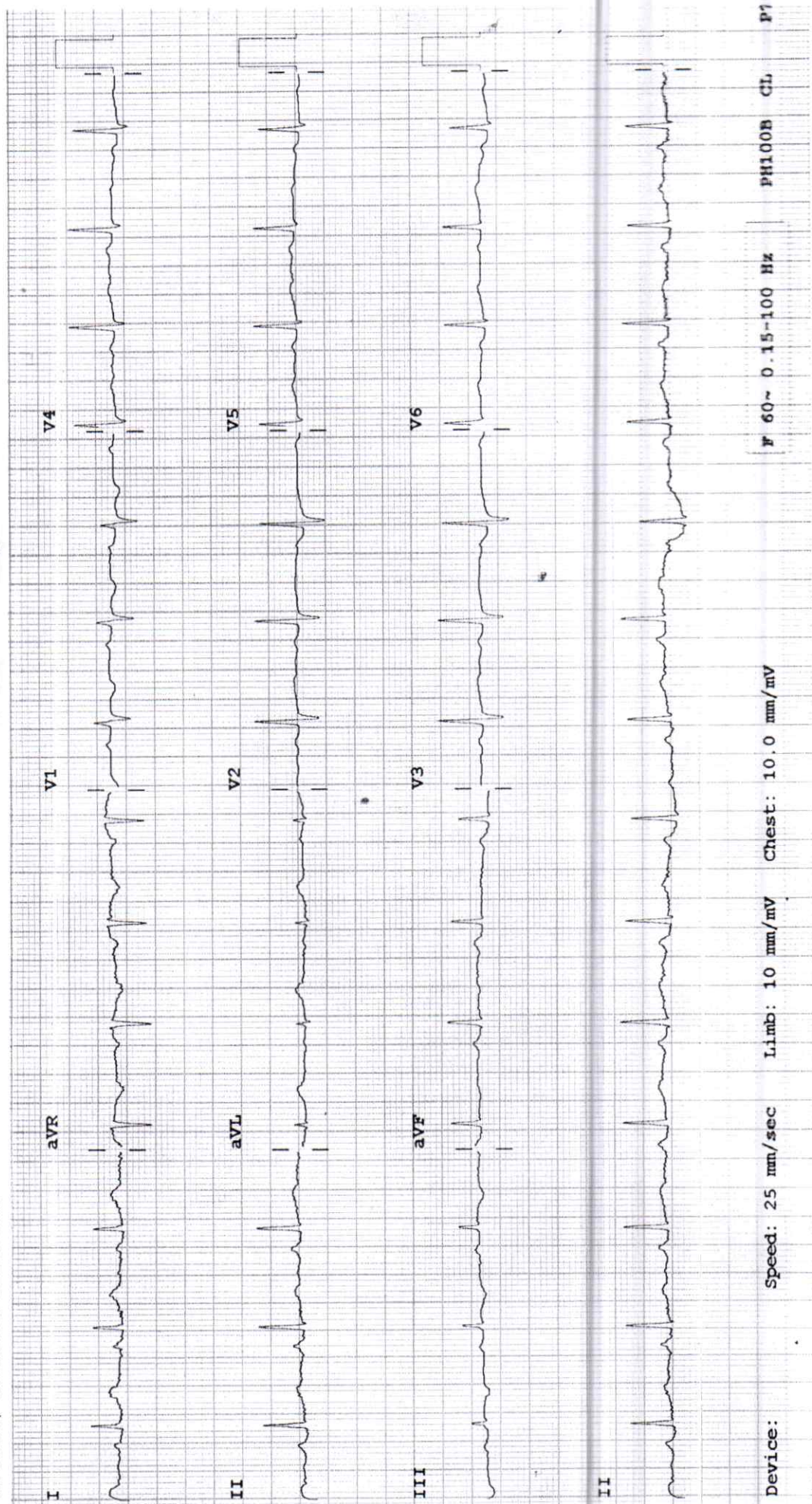

Device: Speed: 25 mm/sec Limb: 10 mm/mV Chest: 10.0 mm/mV F 60~ 0.15-100 Hz PH100B CL P1

2D ECHOCARDIOGRAPHY & DOPPLER REPORT

Name : Mrs. Sejal Singh Baghel Age / Sex : 27 yrs / Female
Done by : Dr. Dinesh Padole Date : October 04, 2024
UHID NO : 364041 OPD

2D Echo :

CHAMBERS → Normal in size
RWMA → No RWMA
LVEF → 62 %
VALVES → Valves are normal structurally
SEPTAE → Intact
PERICARDIUM → No pericardial effusion
CLOTS/VEGETATIONS → Absent
IVC → Normal

DOPPLER

E > A
Flow across valves → Normal

CONCLUSION :

Good LV systolic function
LVEF – 62 %
No regional wall motion abnormality is present
Normal LV diastolic function
No pulmonary hypertension

 Dr. Dinesh Padole
MBBS, MD (Gen. Med.), DNB (Cardiology)
Consultant – Interventional Cardiologist

DEPARTMENT OF LABORATORY MEDICINE

Patient Name	: MRS. SEJAL SINGH BAGHEL	Bill No.	: OCR3/25/0004256
Age/Sex	: 27 Years/Female	Sample Collection	: 04/10/2024 12:39 PM
UHID	: WHN2.0000364041	Receiving Date Time	: 04/10/2024 12:39 PM
Primary Consultant	: DR. WOCKHARDT DOCTOR	Report Date	: 04/10/2024 01:42 PM
Order Date	: 04/10/2024 09:50 AM	Approval Date Time	: 04/10/2024 01:43 PM
Order No.	: 33237	Specimen	: Fluroide Blood
Visit Code	: OP3.0089197	Bed No.	:

BIOCHEMISTRY

Final Report

<u>PARAMETER</u>	<u>METHOD</u>	<u>RESULT</u>	<u>UNIT</u>	<u>B.R.I</u>
Serum Urea	Urease-GLDH	15.8	mg/dL	1-50
Blood Urea Nitrogen	Calculated	7.38	mg/dL	6-20
Creatinine- Serum				
Creatinine	Enzymatic colorimetric	0.73	mg/dL	0.51-0.95
Plasma Glucose				
Plasma Glucose - Fasting.	Enzymatic Hexokinase	100.80	mg/dL	74-109
Urine Sugar Fasting	Double Sequential Enzyme Reaction - GOD/ POD	Absent		
Uric Acid- Serum				
Uric Acid	Enzymatic colorimetric	4.9	mg/dL	2.4-5.7
Lipid Profile				
Cholesterol	Colorimetric - Cholesterol Oxidase	180.54	mg/dL	0-200
Triglycerides	Enzymatic colorimetric	145.8	mg/dL	0-150
HDL Cholesterol - Direct	Direct Homogenous Enzymatic Colorimetric	22.9		1. No Risk: >65 2. Moderate Risk: 45-65 3. High Risk: <45
LDL-Cholesterol -Direct	Direct Homogenous Enzymatic Colorimetric	128.48	mg/dL	0-100
VLDL Cholesterol	Calculated	29.16	mg/dL	10-35
Chol/HDL Ratio		7.88		1.Low Risk: 3.3-4.4 2.Average Risk: 4.4-7.1 3.Moderate Risk: 7.1-11.0 4.High Risk: >11.0
Liver Function Test (L.F.T.)				
Alkaline Phosphatase	Colorimetric IFCC	85.3	U/L	35-104
S.G.O.T (AST)	IFCC Without Pyridoxal 5 Phosphate	34.9	U/L	0-32
S.G.P.T (ALT)	IFCC Without Pyridoxal 5 Phosphate	29.7	U/L	0-35
Total Protein (Serum)	Colorimetric - Biuret Method	7.62	g/dL	6.4-8.3
Albumin, BCG	Colorimetric - Bromo-Cresol Green	4.49	g/dL	3.5-5.2
Globulin	Calculated	3.13	g/dL	1.9-3.5
Albumin/Globulin Ratio	Calculated	1.43		0.9-2

DEPARTMENT OF LABORATORY MEDICINE

Patient Name	: MRS. SEJAL SINGH BAGHEL	Bill No.	: OCR3/25/0004256
Age/Sex	: 27 Years/Female	Sample Collection	: 04/10/2024 12:39 PM
UHID	: WHN2.0000364041	Receiving Date Time	: 04/10/2024 12:39 PM
Primary Consultant	: DR. WOCKHARDT DOCTOR	Report Date	: 04/10/2024 01:42 PM
Order Date	: 04/10/2024 09:50 AM	Approval Date Time	: 04/10/2024 01:43 PM
Order No.	: 33237	Specimen	: Fluroide Blood
Visit Code	: OP3.0089197	Bed No.	:

BIOCHEMISTRY

Final Report

<u>PARAMETER</u>	<u>METHOD</u>	<u>RESULT</u>	<u>UNIT</u>	<u>B.R.I</u>
Liver Function Test (L.F.T.)				
Serum Total Bilirubin	Colorimetric Diazo	0.36	mg/dL	0-1.2
Serum Direct Bilirubin	Colorimetric Diazo	0.15	mg/dL	0-0.4
Serum Indirect Bilirubin	Calculated	0.21	mg/dL	0-1

--- END OF REPORT ---

SOHEL KHAN
Verified By

Dr. ALKA THOOL
 Consultant Pathologist
 M.B.B.S, MD PATH

Partial Reproduction of Report not permitted This Report Relates to Sample received by Laboratory
 * B.R.I : BIOLOGICAL REFERENCE INTERVAL

DEPARTMENT OF LABORATORY MEDICINE

Patient Name	: MRS. SEJAL SINGH BAGHEL	Bill No.	: OCR3/25/0004256
Age/Sex	: 27 Years/Female	Sample Collection	: 04/10/2024 12:39 PM
UHID	: WHN2.0000364041	Receiving Date Time	: 04/10/2024 12:39 PM
Primary Consultant	: DR. WOCKHARDT DOCTOR	Report Date	: 04/10/2024 01:42 PM
Order Date	: 04/10/2024 09:50 AM	Approval Date Time	: 04/10/2024 01:43 PM
Order No.	: 33237	Specimen	: Fluroide Blood
Visit Code	: OP3.0089197	Bed No.	:

HEMATOLOGY

Final Report

<u>PARAMETER</u>	<u>METHOD</u>	<u>RESULT</u>	<u>UNIT</u>	<u>B.R.I</u>
Complete Blood Count (With ESR)- EDTA Blood				
Haemoglobin	SLS Method	10.8	g%	12.0-16.0
Haematocrit	RBC Pulse Height Detection	35.8	%	40 - 50
MCV	Calculated	73.8	fl	83-101
MCH	Calculated	22.3	pg	27-32
MCHC	Calculated	30.2	g/dl	32-35
RBC Count	DC Detection	4.85	Million/ul	3.8-4.8
RDW-CV	Calculated	16.3	%	12-14
WBC Total Count (TLC)	Electrical Impedance	7640	Cells/cumm	4000 - 10000
Neutrophils		63	%	40-80
Lymphocytes		28	%	28-48
Monocytes		08	%	2-10
Eosinophils		01	%	0-6
Basophils		00	%	0-2
Platelet Count	Hydrodynamic Focussing DC	411	Thou/Cumm	150-450
PDW	Calculated	9.0	fL	9.0-17
P-LCR	Calculated	14.9	%	13.0-43.0
MPV	Calculated	8.6	fl	9.4-12.3
PCT	Calculated	0.35	%	0.17-0.35
Blood ESR	Westergren Method	42	mm/hr	0-20

--- END OF REPORT ---

SOHEL KHAN
Verified By

Dr. ALKA THOOL
 Consultant Pathologist
 M.B.B.S, MD PATH

Partial Reproduction of Report not permitted This Report Relates to Sample received by Laboratory
* B.R.I : BIOLOGICAL REFERENCE INTERVAL

DEPARTMENT OF LABORATORY MEDICINE

Patient Name	: MRS. SEJAL SINGH BAGHEL	Bill No.	: OCR3/25/0004256
Age/Sex	: 27 Years/Female	Sample Collection	: 04/10/2024 12:39 PM
UHID	: WHN2.0000364041	Receiving Date Time	: 04/10/2024 12:39 PM
Primary Consultant	: DR. WOCKHARDT DOCTOR	Report Date	: 04/10/2024 01:42 PM
Order Date	: 04/10/2024 09:50 AM	Approval Date Time	: 04/10/2024 01:43 PM
Order No.	: 33237	Specimen	: Fluroide Blood
Visit Code	: OP3.0089197	Bed No.	:

BIOCHEMISTRY

Final Report

<u>PARAMETER</u>	<u>METHOD</u>	<u>RESULT</u>	<u>UNIT</u>	<u>B.R.I</u>
Glycosylated Haemoglobin- EDTA Blood				
Glycosylated Haemoglobin	HPLC	5.5	%	Action required: 7.0-8.0% Good control: 6.5-7.0% Normal control: 4.8-6.4% Poor control: >8.0%
Estimated Mean glucose	Calculated	118.50	mg/dL	
--- END OF REPORT ---				

SOHEL KHAN
Verified By

Dr. ALKA THOOL
 Consultant Pathologist
 M.B.B.S, MD PATH

Partial Reproduction of Report not permitted This Report Relates to Sample received by Laboratory
 * B.R.I : BIOLOGICAL REFERENCE INTERVAL

DEPARTMENT OF LABORATORY MEDICINE

Patient Name	: MRS. SEJAL SINGH BAGHEL	Bill No.	: OCR3/25/0004256
Age/Sex	: 27 Years/Female	Sample Collection	: 04/10/2024 12:39 PM
UHID	: WHN2.0000364041	Receiving Date Time	: 04/10/2024 12:39 PM
Primary Consultant	: DR. WOCKHARDT DOCTOR	Report Date	: 04/10/2024 01:42 PM
Order Date	: 04/10/2024 09:50 AM	Approval Date Time	: 04/10/2024 01:43 PM
Order No.	: 33237	Specimen	: Fluroide Blood
Visit Code	: OP3.0089197	Bed No.	:

BIOCHEMISTRY

Final Report

<u>PARAMETER</u>	<u>METHOD</u>	<u>RESULT</u>	<u>UNIT</u>	<u>B.R.I</u>
Plasma Glucose Post Prandial				
Plasma Glucose Post Prandial	Enzymatic Hexokinase	91.25	mg/dl	70-140
Urine Sugar Post Prandial	Double Sequential Enzyme Reaction - GOD/ POD	NA		

--- END OF REPORT ---

SONAL SINGH
Verified By

Dr. LAXMI LOKESH
Consultant Pathologist
MDPATH

Partial Reproduction of Report not permitted. This Report Relates to Sample received by Laboratory
* B.R.I : BIOLOGICAL REFERENCE INTERVAL

DEPARTMENT OF LABORATORY MEDICINE

Patient Name	: MRS. SEJAL SINGH BAGHEL	Bill No.	: OCR3/25/0004256
Age/Sex	: 27 Years/Female	Sample Collection	: 04/10/2024 12:39 PM
UHID	: WHN2.0000364041	Receiving Date Time	: 04/10/2024 12:39 PM
Primary Consultant	: DR. WOCKHARDT DOCTOR	Report Date	: 04/10/2024 01:42 PM
Order Date	: 04/10/2024 09:50 AM	Approval Date Time	: 04/10/2024 01:43 PM
Order No.	: 33237	Specimen	: Fluroide Blood
Visit Code	: OP3.0089197	Bed No.	:

IMMUNOLOGY

Final Report

<u>PARAMETER</u>	<u>METHOD</u>	<u>RESULT</u>	<u>UNIT</u>	<u>B.R.I</u>
T3 T4 TSH- Serum				
TOTAL T3	ECLIA	107.7	ng/dl	80-200
TOTAL T4	ECLIA	8.29	ug/dl	4.5-11.7
TSH	ECLIA	2.49	μIU/mL	0.27-4.2

--- END OF REPORT ---

SOHEL KHAN
Verified By

Dr. ALKA THOOL
 Consultant Pathologist
 M.B.B.S, MD PATH

Partial Reproduction of Report not permitted This Report Relates to Sample received by Laboratory
 * B.R.I : BIOLOGICAL REFERENCE INTERVAL

DEPARTMENT OF LABORATORY MEDICINE

Patient Name	: MRS. SEJAL SINGH BAGHEL	Bill No.	: OCR3/25/0004256
Age/Sex	: 27 Years/Female	Sample Collection	: 04/10/2024 12:39 PM
UHID	: WHN2.0000364041	Receiving Date Time	: 04/10/2024 12:39 PM
Primary Consultant	: DR. WOCKHARDT DOCTOR	Report Date	: 04/10/2024 01:42 PM
Order Date	: 04/10/2024 09:50 AM	Approval Date Time	: 04/10/2024 01:43 PM
Order No.	: 33237	Specimen	: Fluoride Blood
Visit Code	: OP3.0089197	Bed No.	:

CLINICAL PATHOLOGY

Final Report

<u>PARAMETER</u>	<u>METHOD</u>	<u>RESULT</u>	<u>UNIT</u>	<u>B.R.I</u>
Urine Routine				
Physical Examination				
Colour		Pale Yellow		
Appearance		Clear		
Urinalyser (Roche UriSys 1100)				
Specific Gravity		1.015		1.003 - 1.035
Reaction (pH)		5		
Leukocytes, microscopy		neg	/hpf	
Erythrocytes, microscopy		neg	/hpf	
Nitrite, urinalyser		neg		
Protein, urinalyser		neg		
Glucose, urinalyzer		neg		
Ketone, urinalyser		neg		
Urobilinogen urinalyser		neg		
Billirubin uirnalyser		neg		

--- END OF REPORT ---

SOHEL KHAN
Verified By

Dr. ALKA THOOL
 Consultant Pathologist
 M.B.B.S, MD PATH

Partial Reproduction of Report not permitted. This Report Relates to Sample received by Laboratory
 * B.R.I - BIOLOGICAL REFERENCE INTERVAL

DEPARTMENT OF RADIO DIAGNOSTICS

Patient Name : MRS. SEJAL SINGH BAGHEL
Age/Sex : 27 Yrs / Female Order Date : 04/10/2024 09:50 AM
UHID : WHN2.0000364041 Referred by :
Reporting Date : 04/10/2024 12:47 PM Order No. : 13094
Bill No. : OCR3/25/0004256

USG ABDOMEN WITH PELVIS :

Real time sonography of the abdomen and pelvis was performed using the 3.5 MHz transducer.

The liver is normal in size and echotexture. No focal parenchymal lesion noted.
Intrahepatic biliary tree and venous radicles are normal.
The portal vein and CBD appear normal in course and calibre.
The gall bladder is normal in size with a normal wall thickness and there are no calculi noted within.
The pancreas is normal in size and echotexture. No evidence of focal lesion or calcification or duct dilatation seen.
The spleen is normal in size and echotexture.
Both kidneys are normal in size, position and echogenicity.
Cortical thickness and corticomedullary differentiation are normal.
No hydronephrosis or calculi noted.
The urinary bladder is normal in contour, capacity and wall thickness.
No vesical calculi noted.
The uterus is normal in size and anteverted in position.
Myometrial echotexture is homogenous. No focal lesions seen.
Endometrial echocomplex is central in position and 7 mm in thickness.
Both ovaries are normal in size and echogenicity.
No adnexal mass lesion seen.
There is no evidence of free fluid in pouch of Douglas.

There is no evidence of ascites.

Impression :
No significant abnormality noted on this study.



DR. VISHAL GAJBHIYE
M.B.B.S., M.D.
CONSULTANT - RADIOLOGIST

DEPARTMENT OF RADIO DIAGNOSTICS

Patient Name : MRS. SEJAL SINGH BAGHEL
Age/Sex : 27 Yrs / Female
UHID : WHN2.0000364041
Reporting Date : 04/10/2024 01:36 PM
Bill No. : OCR3/25/0004256
Order Date : 04/10/2024 09:50 AM
Referred by :
Order No. : 13094

CHEST X-RAY PA VIEW :

Both lung fields are clear.

The costophrenic angles and domes of diaphragm appear normal.

No hilar or mediastinal lesion seen.

Cardiac silhouette is within normal limits.

Visualised bony thorax and soft tissues appear normal.

Impression:
Normal Chest X-Ray.



DR. VISHAL GAJBHIYE
M.B.B.S., M.D.
CONSULTANT - RADIOLOGIST