



METRO HOSPITAL & HEART INSTITUTE HARIDWAR
HEALTH CHECK-UP CERTIFICATE

Dhandhera
 Union Bank of India

COMPANY..... Mediwheel / Union Bank of India
 EMPLOYEE NO. 518148 DEPTT. Union Bank of India DATE 28/09/2024
 NAME Prabhakar AGE/SEX 41 y/m DOB 27-04-1983
 DESIGNATION Head Cashier-II MOBILE NO. 2017158584
 CHEST (INPS) cm CHEST (EXP)..... cm CHEST EXPANSION..... cm
 HEIGHT 165 cm WEIGHT 60.25 kg BMI (19)
 P/R 69 /ml per mt. BP 140/90 mmHg SIGH OF EMP. Prabhakar

EXAMINATION / INVESTIGATIONS

No	Investigations	Room No.	Result
1	LAB INVESTIGATION	PATH LAB	Hb <u>12.6 gm/dl</u> TLC <u>5000</u> /DLC <u>6/25/1/0</u>
✓	BLOOD SUGAR PP / RANDOM / HBA _{1c}	PATH LAB	F <u>100</u> /PP <u>145 mg/dl</u>
✓	BLOOD GROUP	PATH LAB	A +
✓	URINE	PATH LAB	ALB NIL / Sugar NIL
✓	STOOL	PATH LAB	ova/cyst - NIL
✓	X-RAY CHEST PA	RADIOLOGY	Normal
✓	ULTRASONOGRAPHY (Whole Abd)	RADIOLOGY	Normal No gall stones / cholelithiasis / gall bladder enlargement
✓	EKG	HEALTH CHECK UP	Normal
✓	ECHO	RADIOLOGY	---
✓	FMT	RADIOLOGY	---
✓	PFT	HEALTH CHECK UP	---
✓	AUDIOMETRY	25	---
✓	ENT EXAM	25	---
✓	DENTAL EXAMINATION	24	---
✓	ACUITY OF VISION COLOUR VISION	13	---
✓	EXAMINATION BY PHYSION	23	---

Thyroid Profile - WNL
 LFT - WNL
 LFT - SGOT/PT ↑

Adv to Consult Physician / Surgeon
 TRG - G + fatty liver
 Δ - cholelithiasis

Dr. Anil Singh, MBBS, AFPH, DH
 Occupational Health Physician
 Reg No. 2631 (UKWC)

DR NAMAN AGGARWAL
B.D.S
SENIOR DENTAL CONSULTANT
Reg. No.-UK- 0203
Metro Hospital & Heart Institute
Sidcul Haridwar, Uk, Pin No.- 249403



METRO
HOSPITAL & HEART INSTITUTE

(A unit of Sunhill Hospitals Private Limited)
(NABH & ISO 9001: 2008 Certified)

Patient Name Prabhakar Age/Sex 41yr/M Reg.No. MHWIS/2024
-011839
Doctor Dr. Naman Aggarwal
Date 28/09/24 Time

DENTAL EXAMINATION

➤ TEETH STATUS = normal

• MISSING - nil

• DECAYED -

Undergone RCT ist + 7

➤ ORAL HYGIENE STATUS = fair

• STAINS - ++

• CALCULUS - +

Adv. Crown on ist + 7
oral prophylaxis.

DR NAMAN AGGARWAL
B.D.S
SENIOR DENTAL CONSULTANT
Reg. No.-UK-0203
Metro Hospital & Heart Institute
Sidcul Haridwar, Uk, Pin No.- 249403

Mr Prabhat Kat

HR 67 bpm

41y1m

28-9-24

Measurement Results:

QRS	:	102	ms
QT/QTcB	:	360 / 380	ms
PR	:	202	ms
P	:	106	ms
RR/PP	:	900 / 900	ms
P/QRS/T	:	75 / 20 / 50	degrees
QTd/QTcBD	:	34 / 36	ms
Sokolow	:	1.3	mU
NK	:	8	

Interpretation:

normal ECG

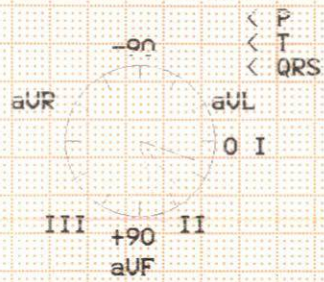

Unconfirmed report.

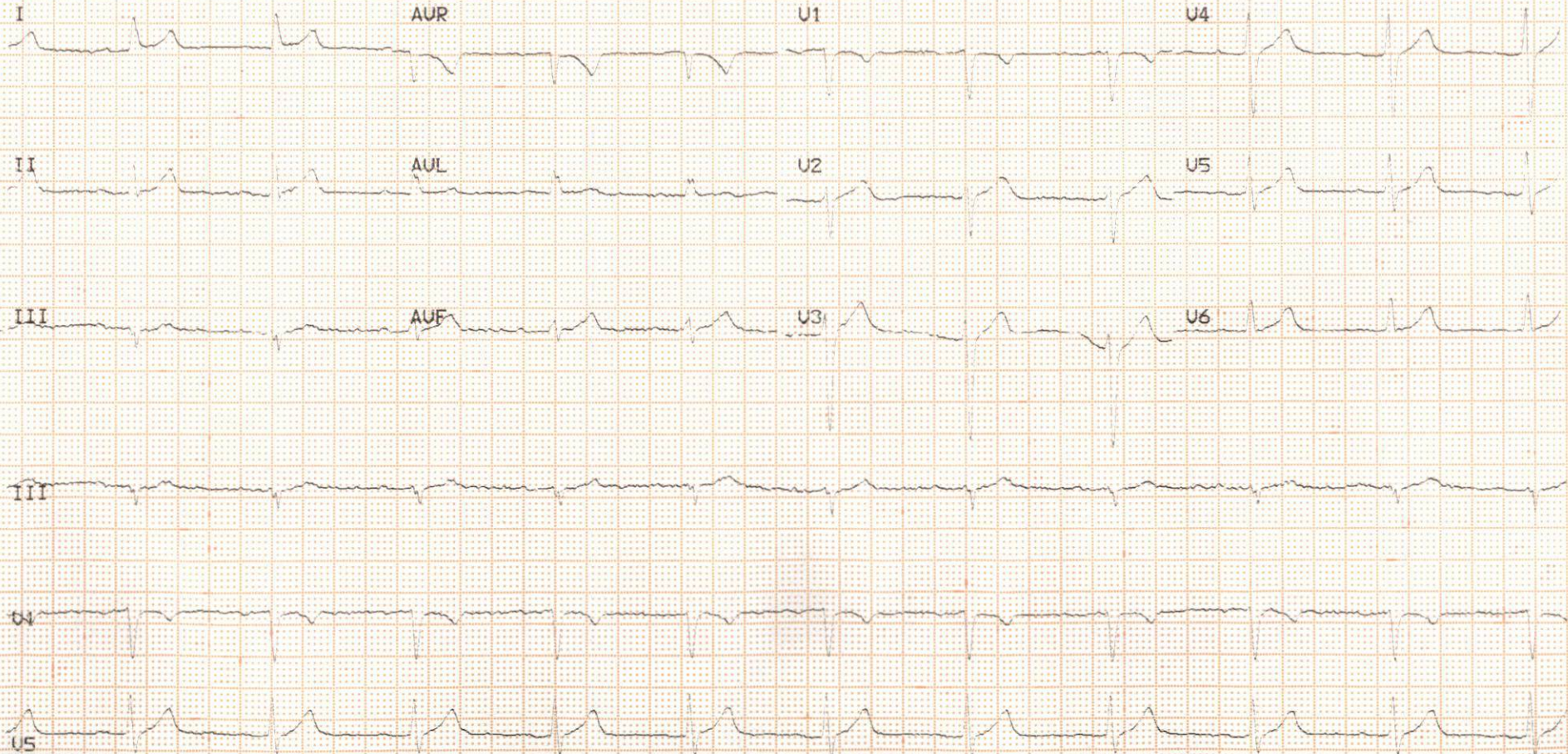



METRO
HOSPITAL & HEART INSTITUTE
(A unit of Sunhill Hospitals Private Limited)
(NABH & ISO 9001: 2008 Certified)



we treat...HE CURES

Metro Hospital & Heart Institute

(A unit of Sunhill Hospital Private Limited)

OPD CONSULTATION

Patient Name Prakash Kary Age/Sex 41M/TA Reg. No. _____
 Doctor's Name Sushil Kumar
 Date 28/9/24 Time _____

OPHTHALMIC EXAMINATION

VISION

DISTANCE VISION-

Rt — 6/6 P
 Lt — 6/6 c glass

NEAR VISION-

Rt — N16
 Lt — N16

COLOUR VISION

Normal BE

EYE EXAMINATION

- Cornea
- Ant Chamber
- Pupil
- Fundus Examination

ADVICE-

Dr. Sushil Kumar, MBBS, MS (Ophtho)
 Consultant Ophthalmology
 Metro Hospital & Heart Institute
 Sidcul, Haridwar, Reg. No.-2672 (UK)
 Signature



METRO
HOSPITAL & HEART INSTITUTE
(A unit of Sunhill Hospitals Private Limited)
(NABH & ISO 9001:2015 Certified)

Radiology Investigation Report (Provisional)

Name : Mr. PRABHAKAR
Ref. By : Dr. ANIL SINGH
IP/OP : OP/202402169
Date : 28/09/2024

Age/Sex : 41 Y/M
UHID NO : 2024011839
Request No : 70259638

USG WHOLE ABDOMEN

The diaphragm is normal in contour & respiratory excursion. There is no ascitis or lymph node mass.

Liver is normal in size, shape and **raised echotexture**. No focal area of abnormal echogenecity is seen in liver. Intrahepatic biliary radicles are not dilated. Portal vein & portal venous radicles are normal.

Gall bladder is well distanded with **few gb calculus largest measuring 11 mm with focal cholesterol crystal at anterior wall of gallbladder**. . Common bile duct is normal in course & caliber. No calculus is seen in its lumen.

Spleen & pancreas appears normal in shape, size, outline & echotexture.

Both the kidneys are normal in shape, size, outline & echotexture. Renal parenchymal thickness is normal. Corticomedullary junction is defined & is normal. There is no hydronephrosis. No echogenic renal calculus is seen.

Urinary bladder is normal in contour & capacity. Bladder wall is not thick. No pathological filling defect / vesical calculus is seen in bladder. Ureterovesical junctions appear normal.

Prostate is enlarged in size measuring 36 cc.

IMPRESSION :

Grade 1 fatty liver.

Cholelithiasis with focal Cholesterolosis of gb.

Grade 1 prostatomegaly.

DR.PRAKASH CHANDRA PANDEY
MBBS, DMRD
CONSULTANT RADIOLOGIST



Note:

- (1) Not Valid for medical-legal purposes.
- (2) This is a professional opinion based on imaging finding and not the diagnosis.
- (3) In case of any discrepancy due to machine error or typing error, please get it rectified immediately.

Plot No. F-1, Sector-6A, SIDCUL, Haridwar - 249 403

Emergency : +91 8191902600, Phone : 01334 - 239040 / 42 / 43, Fax : 01334 - 239043

E-mail : metroharidwar@metrohospitals.com, Website: www.metrohospitals.com

Regd. Office : 21, Community Center, Preet Vihar, New Delhi-110092

CIN No.: U33201DL2006PTC156918

MHHI/CL/0115/Rev. No. 02/w.e.f.19/02/24

29-Sep-24 1:10 PM



Pathology Report

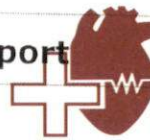

METRO PATH LABS

Name : Mr. PRABHAKAR
 Ref. By : Dr. ANIL SINGH
 IP/OP : OP/202402169
 Sample Date : 28/09/2024
 Reporting Date: 28/09/2024

Age/Sex : 41 Y/M
 UHID : 2024011839
 (A Unit of Sunhill Hospitals Private Limited)
 Request No. : 10411590
 (ISO 15189 Certified)
 Sample Time : 13:28
 (IN No: DL2006PTC156918)
 Reporting Time : 21:19

Test Result Unit Bio. Ref. Inter. Test Metho^d

Hematology

BLOOD GROUP			
ABO	A		-
Rh	POSITIVE		-
CBC (COMPLETE BLOOD COUNT/HAEMOGRAM)			
HB	12.6	gm/dl	M - 13-18
TLC	5860	/cumm	4000-11000
DLC (WBC DIFFERENTIAL)			
NEUTROPHILS	65	%	45-75
LYMPHOCYTES	25	%	25-45
EOSINOPHILS	04	%	1-6
MONOCYTES	06	%	2-8
BASOPHILS	00	%	--<2
RBC	4.69	million	3.5-5.5
PCV	39.3	%	36-52
MCV	83.8	fL	80-100
MCH	26.9	PG	27-32
MCHC	32.1	gm/dl	31-37
PLATELET COUNT	2.15	lakh/cumm	1.5-4.5
RDW	15.4	%	11.5-15
ESR	20	mm/hr	20

*** End of Reports ***

Dr. Vishal Arora
 MBBS, DCP
 (Consultant Pathologist)

Checked By

Note:

1. These reports are mere estimation of values at that particular time and are liable to vary/change in different conditions in different laboratories.
2. The values are to be collaborated with clinical findings by qualified doctor and any alarming and unexpected results should be reported to Lab urgently for recheck and manual typing errors.
3. These reports are not valid for medicolegal purposes and all doctor unsigned reports should be considered provisional only.
4. All card based tests are screening test therefore need confirmation by other alternative test like (PCR, ELISA).

Plot No. F-1, Sector-6A, SIDCUL, Haridwar - 249 403

Emergency : +91 8191902600, Phone : 01334 - 239040 / 42 / 43, Fax : 01334 - 239043

E-mail : metroharidwar@metrohospitals.com, Website: www.metrohospitals.com

Pathology Report



METRO PATH LABS

Name : Mr. PRABHAKAR
 Ref. By : Dr. ANIL SINGH
 IP/OP : OP/202402169
 Sample Date : 28/09/2024
 Reporting Date: 28/09/2024

Age/Sex : 41 Y/M
 UHID : 2024011839
 (A unit of Sunhill Hospitals Private Limited)
 Request No. : 10411590
 (ISO 9001:2015 Certified)
 Sample Time : 10:28
 Reporting Time : 21:19
 License No.: DL2006PTC156918

Test	Result	Unit	Bio. Ref. Inter.	Test Method
------	--------	------	------------------	-------------

Biochemistry

LFT (LIVER FUNCTION TEST)

BILIRUBIN INDIRECT	0.47	mg/dl	0.2-0.8	
SGOT	45.0	U/L	10-42	
SGPT	74.0	U/L	10-42	
BIILIRUBIN TOTAL	0.97	mg/dl	0.2-1.0	
ALKALINE PHOSPHATASE	100.0	IU/L	28-111	
BILIRUBIN DIRECT	0.50	mg/dl	0.1-0.4	
TOTAL PROTEIN	7.0	gm/dl	6.4-8.2	
ALBUMIN	4.0	g/dl	3.5-5.0	
GLOBULIN	3.0	gm/dl	2.0-4.0	
AG RATIO	1.3	-	-	

KFT (KIDNEY FUNCTION TEST)

UREA	35.3	mg/dl	15-45	
SODIUM	145.0	mmol/L	135-155	
CREATININE	0.95	mg/dl	0.6-1.3	
URIC ACID	6.9	mg/dl	3.0-7.6	
BUN	16.8	mg/dl	05-20	
POTTASSIUM	4.2	mmol/L	3.5-5.5	
CALCIUM	9.6	mg/dl	8.5-10.5	

*** End of Reports ***

Dr. Vishal Arora
 MBBS, DCP
 (Consultant Pathologist)

Checked By

Note:

1. These reports are mere estimation of values at that particular time and are liable to vary/change in different conditions in different laboratories.
2. The values are to be collaborated with clinical findings by qualified doctor and any alarming and unexpected results should be reported to Lab urgently for recheck and manual typing errors.
3. These reports are not valid for medicolegal purposes and all doctor unsigned reports should be considered provisional only.
4. All card based tests are screening test therefore need confirmation by other alternative test like(PCR,ELISA).

Plot No. F-1, Sector-6A, SIDCUL, Haridwar - 249 403

Emergency : +91 8191902600, Phone : 01334 - 239040 / 42 / 43, Fax : 01334 - 239043

192.168.7.100/hismetroharidwar/modules/laboratory/print_path_lab_result.php?sid=72888&23b6da13645ed1057934ea3c718&lang=en&local_user=ck_...

E-mail : metroharidwar@metrohospitals.com, Website : www.metrohospitals.com

Pathology Report

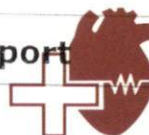

METRO PATH LABS

Name : Mr. PRABHAKAR
 Ref. By : Dr. ANIL SINGH
 IP/OP : OP/202402169
 Sample Date : 28/09/2024
 Reporting Date: 28/09/2024

Age/Sex : 41 Y/M
 UHID : 2024011839
 (A unit of Sunhill Hospitals Private Limited)
 Request No. : 10411590
 (ISO 15189 Certified)
 Sample Time : 10:28
 (IN No.: UDL2006PTC156918)
 Reporting Time : 21:19

Test	Result	Unit	Bio. Ref. Inter.	Test Method
------	--------	------	------------------	-------------

Biochemistry

BLOOD SUGAR -PP	108.0	mg/dl	70.0-140.0	
BLOOD SUGAR -FASTING	145.0	mg/dl	70.0-110.0	
LIPID PROFILE				
HDL-CHOLESTEROL	38.0		-	
TOTAL CHOLESTEROL	183.0	mg/dl	00-250.0	
LDL	111.0	mg/dl	00-150.0	
TRIGLYCERIDES	175.0	md/dl	30-150	
VLDL	35.0	mg/dl	0-50	
CHOL/HDL Ratio	4.8		<4.5	

Serology & Immunology

THYROID PROFILE

T3	2.24	nmol/L	1.70-3.10	
T4	8.21	µg/dl	5.95-15.4	
TSH	3.70	µIU/L	0.46-4.68	
PSA TOTAL	0.45	ng/mL	0.0-4.0	

*** End of Reports ***

Dr. Vishal Arora
 MBBS, DCP
 (Consultant Pathologist)

Checked By

Note:

- These reports are mere estimation of values at that particular time and are liable to vary/change in different conditions in different laboratories.
- The values are to be collaborated with clinical findings by qualified doctor and any alarming and unexpected results should be reported to Lab urgently for recheck and manual typing errors.
- These reports are not valid for medicolegal purposes and all doctor unsigned reports should be considered provisional only.
- All card based tests are screening test therefore need confirmation by other alternative test like(PCR,ELISA).

Plot No. F-1, Sector-6A, SIDCUL, Haridwar - 249 403

Emergency : +91 8191902600, Phone : 01334 - 239040 / 42 / 43, Fax : 01334 - 239043

E-mail : metroharidwar@metrohospitals.com, Website: www.metrohospitals.com

Pathology Report

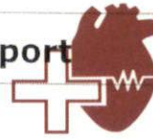

METRO PATH LABS

Age/Sex : 41 Y/M
 UHID : 2024011839
 (A unit of Sunhill Hospitals Private Limited)
 Request No. : 10411590
 (ISO 9001:2015 Certified)
 Sample Time : 28/09/2024
 (N No.; UHID: 2024011839)
 Reporting Time : 21:19

Name : Mr. PRABHAKAR
 Ref. By : Dr. ANIL SINGH
 IP/OP : OP/202402169
 Sample Date : 28/09/2024
 Reporting Date: 28/09/2024

Test	Result	Unit	Bio. Ref. Inter.	Test Method
Urine Examination				
URINE SUGAR	NIL			
URINE ROUTINE ANALYSIS				
PHYSICAL EXAMINATION				
COLOUR	PALE YELLOW		-	
TRANSPARENCY	CLEAR		-	
S. GRAVITY	1.030		-	
CHEMICAL EXAMINATION				
ALBUMIN	NIL		-	
SUGAR	NIL		-	
pH	6.5		-	
BLOOD	NIL		-	
KETONE	NIL		-	
MICROSCOPIC EXAMINATION				
PUS CELLS	2-3		-	
EPITHELIAL CELLS	1-2		-	
RBC	NIL		-	
CRYSTALS	NIL		-	
CAST	NIL		-	
BACTERIA	NIL		-	
AMORPHOUS PHOSPHATE	NIL		-	
AMORPHOUS URATES	NIL		-	

*** End of Reports ***

Dr. Vishal Arora
 MBBS, DCP
 (Consultant Pathologist)

Checked By

Note:

1. These reports are mere estimation of values at that particular time and are liable to vary/change in different conditions in different laboratories.
2. The values are to be collaborated with clinical findings by qualified doctor and any alarming and unexpected results should be reported to Lab urgently for recheck and manual typing errors.
3. These reports are not valid for medicolegal purposes and all doctor unsigned reports should be considered provisional only.
4. All card based tests are screening test therefore need confirmation by other alternative test like(PCR,ELISA).

Plot No. F-1, Sector-6A, SIDCUL, Haridwar - 249 403

Emergency : +91 8191902600, Phone : 01334 - 239040 / 42 / 43, Fax : 01334 - 239043

E-mail : metrorharidwar@metrohospitals.com, Website: www.metrohospitals.com

Pathology Report

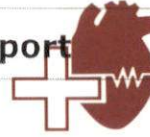

METRO PATH LABS

Name : Mr. PRABHAKAR
 Ref. By : Dr. ANIL SINGH
 IP/OP : OP/202402169
 Sample Date : 28/09/2024
 Reporting Date: 28/09/2024

Age/Sex : 4 Y/M
 UHID : 2024011839
 (A unit of Sunhill Hospitals Private Limited)
 Request No. : 10411590
 (ISO & NABL Certified)
 Sample Time : 10:28
 Reporting Time : 21:19

Test	Result	Unit	Bio. Ref. Inter.	Test Method
------	--------	------	------------------	-------------

Stool Examination

STOOL ROUTINE EXAMINATION

MACROSCOPIC EXAMINATION

COLOUR	BROWINISH	-NA		
CONSISTENCY	SEMI SOLID	-NA		
BLOOD	NIL	-NIL		
MUCUS	NIL	-NIL		

MICROSCOPIC EXAMINATION

PUS CELLS	2-3	-NIL		
RBC	NIL	-NIL		
VEGETABLE CELLS	NIL	-NIL		
OVA	NIL	-NIL		
CYSTS	NIL	-NIL		
OTHERS	NIL	-NIL		

*** End of Reports ***

Dr. Vishal Arora
 MBBS, DCP
 (Consultant Pathologist)

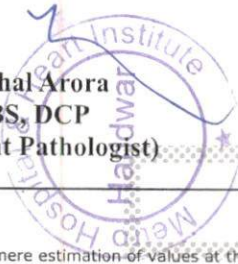

Checked By

Note:

1. These reports are mere estimation of values at that particular time and are liable to vary/change in different conditions in different laboratories.
2. The values are to be collaborated with clinical findings by qualified doctor and any alarming and unexpected results should be reported to Lab urgently for recheck and manual typing errors.
3. These reports are not valid for medicolegal purposes and all doctor unsigned reports should be considered provisional only.
4. All card based tests are screening test therefore need confirmation by other alternative test like (PCR, ELISA).

Plot No. F-1, Sector-6A, SIDCUL, Haridwar - 249 403

Emergency : +91 8191902600, Phone : 01334 - 239040 / 42 / 43, Fax : 01334 - 239043

192.168.7.100/hismetroharidwar/modules/laboratory/print_path_lab_result.php?sid=72888e23b6da13645641057934ea3c71&lang=en&local_user=ck_... 1/1

E-mail : metronharidwar@metrohospitals.com, Website: www.metrohospitals.com

**METRO**

HOSPITAL & HEART INSTITUTE

(A unit of Sunhill Hospitals Private Limited)

(NABH & ISO 9001:2015 Certified)

Radiology Investigation Report

Name : Mr. PRABHAKAR
Ref. By : Dr. ANIL SINGH
IP/OP : OP/202402169
Date : 28/09/2024

Age/Sex : 41 Y/M
UHID NO : 2024011839
Request No : 70259638

X-RAY CHEST PA View

Trachea is central.

Prominent bronchovascular markings noted in bilateral lung fields.

Cardiac silhouette is normal.

Rest of the lung fields are clear.

Bilateral Costophrenic angles are normal.

Bilateral domes of diaphragm are normal in position & contour.

Bones and soft tissues are normal.

DR PRAKASH CHANDRA PANDEY
MBBS, DMRD
CONSULTANT RADIOLOGIST

Note:

- (1) Not Valid for medical-legal purposes.
- (2) This is a professional opinion based on imaging finding and not the diagnosis.
- (3) In case of any discrepancy due to machine error or typing error, please get it rectified immediately.

Plot No. F-1, Sector-6A, SIDCUL, Haridwar - 249 403

Emergency : +91 8191902600, Phone : 01334 - 239040 / 42 / 43, Fax : 01334 - 239043

E-mail : metroharidwar@metrohospitals.com, Website: www.metrohospitals.com

Regd. Office : 21, Community Center, Preet Vihar, New Delhi-110092

CIN No.: U33201DL2006PTC156918

MHHI/CL/0115/Rev. No. 02/w.e.f.19/02/24