

10mm/mV

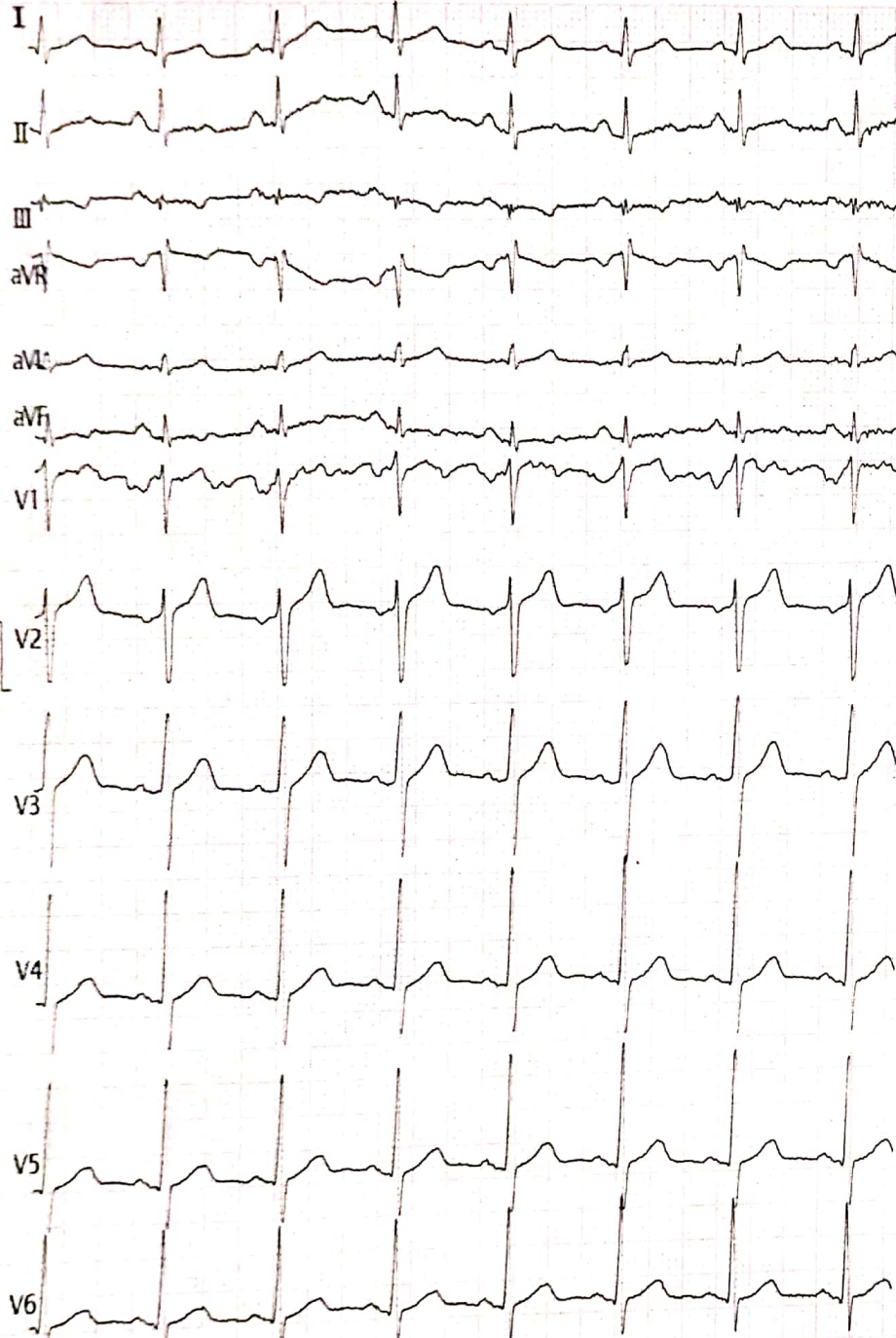

Vent. Rate(BPM) : 88

PR Int.(ms) : 134

P/QRS/T Int.(ms) : 105 101 179

QT/QTc Int.(ms) : 351 428

P/QRS/T Axis(Deg.) : 63 31 14

RV1/SV5 Amp.(mV) : 0.18 0.62

RV5/SV1 Amp.(mV) : 1.61 0.72

800 Normal

421 Electronic Pacemakers

832 Ectopic Premature Complexes(?)

412 A-V Block(TypeII)(Mobitz)

*** Borderline Abnormal ECG ***

Normal

Note: Unconfirmed Report Need to Review.

Dr. Sunil Suryawanshi
 M.D. (Medicine)
 Reg. No. 2223

ST LEVEL(mV)

I	II	III	aVR	aVL	aVF
+0.00	+0.03	+0.02	-0.01	-0.01	+0.03
V1	V2	V3	V4	V5	V6
+0.14	+0.16	+0.11	+0.06	+0.05	+0.05

Suhas Sapkale

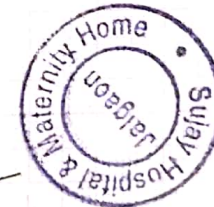

<SUHAS SAPKALE > 256000006155 M 37Y 158/77 cm/Kg 12 /82 mmHg

25mm/s

AC50 EMG ADS

2024-09-14 13:34:23

SUJAY HOSPITAL

PH NO. 9822002852

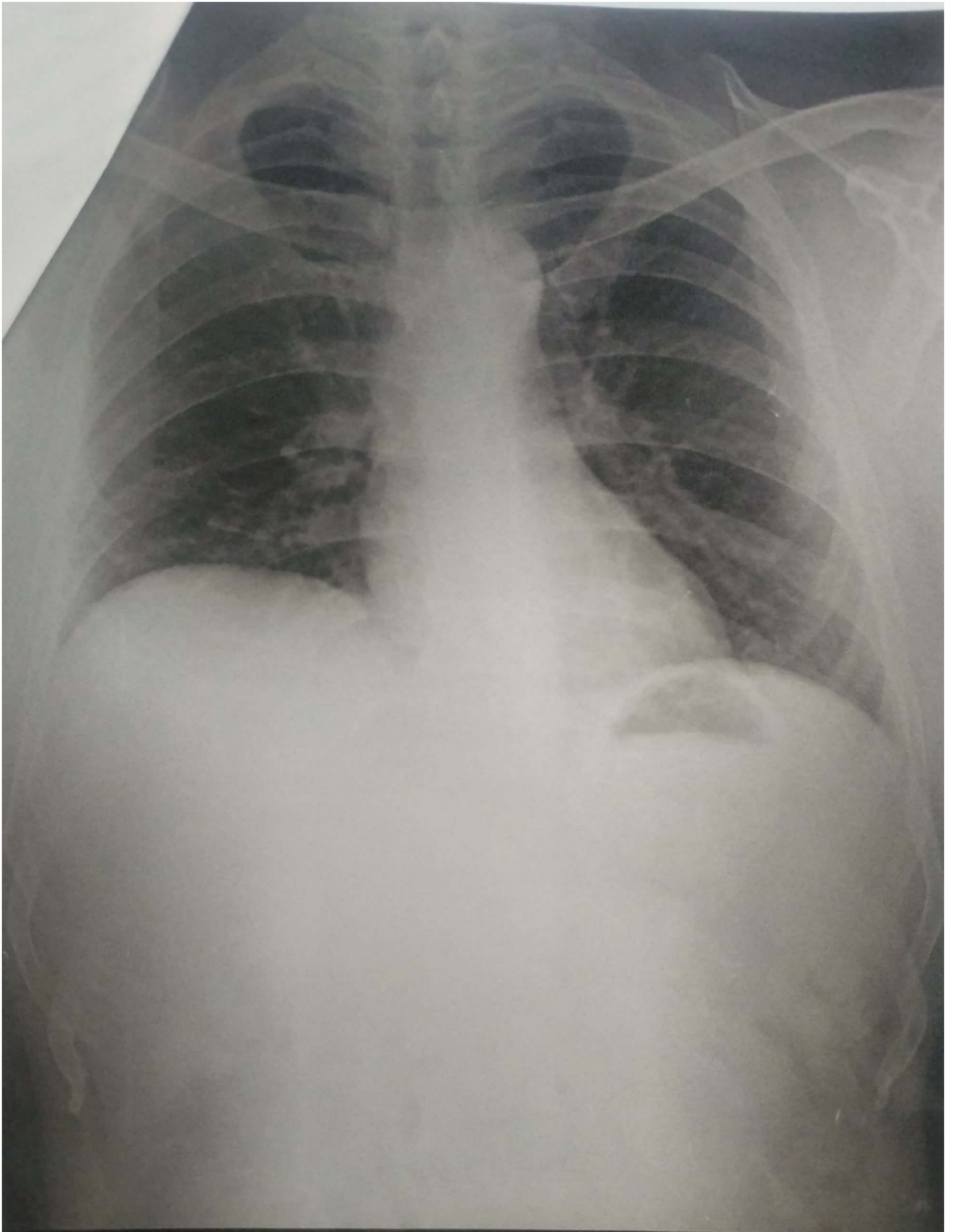

SUHAS SAPKALE 37Y 1409202408 CHEST PA 14-Sep-24

SUJAY HOSPITAL AND MATERNITY HOME, JALGAON

हॉस्पिटल व मॅटर्निटी होम

अतिदक्षता विभाग

डॉ. सुनील सुर्यवंशी

डॉ. सुनील सुर्यवंशी

पत्ता : मेन टेलिफोन एक्सचेंज समोर, पारिख

व प्रसूतीशास्त्र तज्ञ)

एम.डी. (मेडीसीन) पुणे

पार्क जवळ, नविन बस स्टॅन्डच्या मागे,

3712

कन्सल्टिंग फिजिशियन

जळगांव. फोन : (0257) 2227821

रजि.नं. 2223

सुविधा : • एक्स रे • सोनोग्राफी • इकोकार्डिओग्राफी • समृद्ध आपरेशन थिएटर • कॉम्प्युटराईज्ड डी.सी. जी. • स्ट्रेस टेस्ट • पल्मोनरी फंक्शन टेस्ट

Rx

दि / /

X-RAY CHEST PA VIEW

NAME- SUHAS SAPKALE

AGE- 37 YRS MALE DATE- 14.09.24

SOFT TISSUE AND SKELETON NORMAL.

BOTH HILA ARE NORMAL IN SIZE AND HAVE EQUAL DENSITY.

NORMAL BRONCHOVASCULAR MARKINGS .

BOTH COSTOPHRENIC AND CARDIOPHRENIC ANGLES ARE CLEAR.

THE DOMES OF DIAPHRAGMS ARE NORMAL IN POSITION AND SHOW SMOOTH OUTLINE.

IMPRESSION –

NORMAL XRAY CHEST

Dr. Sunil Suryawanshi
M.D. (Medicine)
Reg.No.2223



Manavata

Pathology & Microbiology Laboratory

Dr. Kailash B. Wagh
M.D. Microbiology D.C.P
Reg No. 2001/07/2704

REG NO. : 09-2024-OPD / 9
NAME : Mr. SAPKALE SUHAS MANIK
REF BY : Dr. Sunil Suryavanshi (Insurance)
M.D.

AGE : 37 Years
SEX : Male
DATE : 14-Sep-2024

LOCATION :

HAEMOGRAM

<u>TESTS</u>	<u>RESULTS</u>	<u>UNIT</u>	<u>REFERENCE RANGE</u>
Haemoglobin	: 15.2	g/dl	11 - 18
WBC COUNT			
Total WBC Count	: 5300	/cmm	4000 - 11000
DIFFERENTIAL COUNT			
Neutrophil	: 49	%	40 - 74
Lymphocyte	: 42	%	15 - 45
Eosinophil	: 03	%	0 - 7
Monocyte	: 06	%	1 - 10
Basophil	: 00	%	0 - 1
RBC INDICES			
Hct	: 45.6	%	33 - 60
R.B.C. count	: 5.26	mil./cmm.	4.0 - 6.0
Mcv	: 89.2	fL	76 - 94
Mch	: 31.2	pg	25 - 33
Mchc	: 36.5	%	32 - 38
PLATELETS INDICES			
Plt Count	: 223000	/cmm	150000 - 450000
RBC Morphology	: Normocytic Normocytic		
WBC Studies	: Normal Morphology		
Platelet	: Adequate		
ESR	: 11	mm/hr	00 - 20

KBW
Dr. Kailash B. Wagh
MD (Micro) DCP

Dr. Kailash B. Wagh
M.D. Microbiology D.C.P.
Reg No. 2001/07/2704

THANKS FOR REFERRAL



98 Jilha Peth, Kantal Sabhagruh Road, Near Barde Medical, Jalgaon- 425001
☎ 0257-2970978, ☎ 9405887735



Manavata

Pathology & Microbiology Laboratory

Dr. Kailash B. Wagh
M.D. Microbiology D.C.P
Reg No. 2001/07/2704

REG NO. : 09-2024-OPD / 9
NAME : Mr. SAPKALE SUHAS MANIK
REF BY : Dr. Sunil Suryavanshi (Insurance)
M.D.

AGE : 37 Years
SEX : Male
DATE : 14-Sep-2024

LOCATION :

BLOOD GROUP

BLOOD GROUP : "AB" Rh Positive
NOTE : Grouping and cross matching is compulsory before blood transfusion, as errors can occur due to irregular antibodies.

THANKS FOR REFERRAL

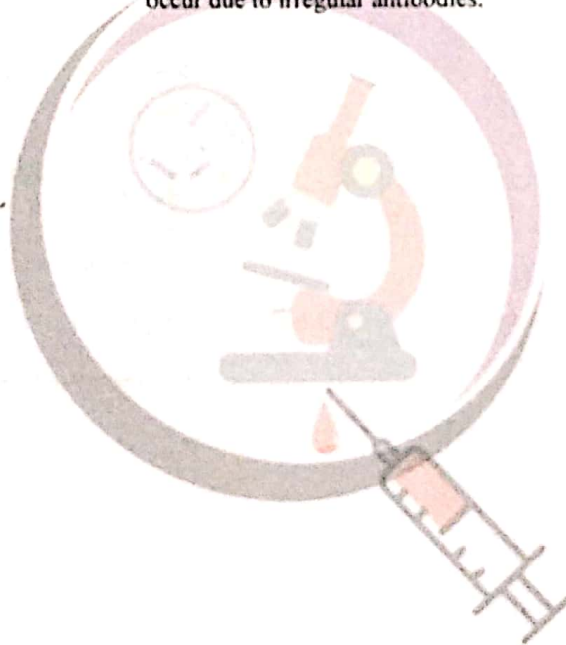

KB
Dr. Kailash B. Wagh
MD (Micro) DCP

Dr. Kailash B. Wagh
M.D. Microbiology D.C.P.
Reg. No. 2001/07/2704



98 Jilha Peth, Kantai Sabhagruh Road, Near Barde Medical, Jalgaon- 425001
☎ 0257-2970978, ☎ 9405887735



Manavata

Pathology & Microbiology Laboratory

Dr. Kailash B. Wagh
M.D. Microbiology D.C.P
Reg No. 2001/07/2704

REG NO. : 09-2024-OPD / 9
NAME : Mr. SAPKALE SUHAS MANIK
REF BY : Dr . Sunil Suryavanshi (Insurance)
M.D.

AGE : 37 Years
SEX : Male
DATE : 14-Sep-2024

LOCATION :

HBA1C

<u>TESTS</u>	<u>RESULTS</u>	<u>UNIT</u>
HbA1C	: 8.7	%

AVERAGE BLOOD SUGAR (ABG) : 204 mg/dl

Reference Range :

Below 6.0% - Normal Value
6.0% - 7.0% - Good Control
7.0% - 8.0% - Fair Control
8.0% - 10% - Unsatisfactory Control
Above 10% - Poor Control

Method : Fully Automated H.P.L.C. using Biorad Variant II Turbo, NGSP Certified.

Please correlate with clinical conditions.

¹⁰⁸²
Dr. Kailash B. Wagh
MD (Micro) DCP

THANKS FOR REFERRAL

Dr. Kailash B. Wagh
Dr. Kailash B. Wagh
M.D. Microbiology D.C.P.
Reg. No. 2001/07/2704



9 98 Jilha Peth, Kantai Sabhagruh Road, Near Barde Medical, Jalgaon- 425001
☎ 0257-2970978, ☎ 9405887735



Manavata

Pathology & Microbiology Laboratory

Dr. Kailash B. Wagh

M.D. Microbiology D.C.P
Reg No. 2001/07/2704

REG NO. : 09-2024-OPD / 9
NAME : Mr. SAPKALE SUHAS MANIK
REF BY : Dr . Sunil Suryavanshi (Insurance)
M.D.

AGE : 37 Years
SEX : Male
DATE : 14-Sep-2024

LOCATION :

BLOOD SUGAR FASTING & POST-PRANDIAL

<u>TESTS</u>	<u>RESULTS</u>	<u>UNIT</u>	<u>REFERENCE RANGE</u>
BLOOD SUGAR FASTING	: 187	mg/dl	70 - 110
URINE SUGAR FASTING	: Present ++		
BLOOD SUGAR PP	: 218	mg/dl	70 - 140
URINE SUGAR PP	: Present +++		

LIPID PROFILE

<u>TESTS</u>	<u>RESULTS</u>	<u>UNIT</u>	<u>REFERENCE RANGE</u>
TOTAL CHOLESTEROL	: 178	mg/dl	140 - 250
TRIGLYCERIDES	: 86	mg/dl	60 - 165
HDL- CHOLESTEROL	: 44.75	mg/dl	32 - 90
LDL- CHOLESTEROL	: 116.05	mg/dl	80 - 150
VLDL-CHOLESTEROL	: 17.2	mg/dl	10 - 35
TOTAL CHO/HDL RATIO	: 3.98		0 - 5.1
LDL/HDL RATIO	: 2.59	mg/dl	0 - 3.5
NON HDL CHOLESTEROL	: 133.25	mg/dl	0 - 160

¹²³⁴
Dr. Kailash B. Wagh
MD (Micro) DCP

THANKS FOR REFERRAL



Dr. Kailash B. Wagh
M.D. Microbiology D.C.P.
Reg. No. 2001/07/2704

98 Jilha Peth, Kantai Sabhagruh Road, Near Barde Medical, Jalgaon- 425001
☎ 0257-2970978, 📠 9405887735



Manavata

Pathology & Microbiology Laboratory

Dr. Kailash B. Wagh
M.D. Microbiology D.C.P
Reg No. 2001/07/2704

REG NO. : 09-2024-OPD / 9
NAME : Mr. SAPKALE SUHAS MANIK
REF BY : Dr . Sunil Suryavanshi (Insurance)
M.D.

AGE : 37 Years
SEX : Male
DATE : 14-Sep-2024

LOCATION :

LIVER FUNCTION TEST

<u>TESTS</u>	<u>RESULTS</u>	<u>UNIT</u>	<u>REFERENCE RANGE</u>
BILIRUBIN- TOTAL	: 0.87	mg/dl	0 - 1.0
BILIRUBIN- DIRECT	: 0.23	mg/dl	0 - 0.3
BILIRUBIN- INDIRECT	: 0.64	mg/dl	0.1 - 1.0
SGPT	: 24	IU/L	0 - 40
SGOT	: 25	IU/L	0 - 45
ALKALINE PHOSPHATASE	: 214	IU/L	25 - 350
TOTAL PROTIEN	: 6.56	gm/dl	6 - 8
ALBUMIN	: 4.35	gm/dl	3.5 - 5
GLOBULIN	: 2.11	gm/dl	2 - 3.5
A/G Ratio	: 2.06		2 - 2.5
GGTP	: 18	IU/L	0 - 40

THANKS FOR REFERRAL

^{10/24}
Dr. Kailash B. Wagh
MD (Micro) DCP

Dr. Kailash B. Wagh
M.D. Microbiology D.C.P.
Reg.No. 2001/07/2704



98 Jilha Peth, Kantai Sabhagruh Road, Near Barde Medical, Jalgaon- 425001
☎ 0257-2970978. ☎ 9405887735



Manavata

Pathology & Microbiology Laboratory

Dr. Kailash B. Wagh

M.D. Microbiology D.C.P
Reg No. 2001/07/2704

REG NO. : 09-2024-OPD / 9
NAME : Mr. SAPKALE SUHAS MANIK
REF BY : Dr . Sunil Suryavanshi (Insurance)
M.D.

AGE : 37 Years
SEX : Male
DATE : 14-Sep-2024

LOCATION :

THYROID TEST

<u>TESTS</u>	<u>RESULTS</u>	<u>UNIT</u>	<u>REFERENCE RANGE</u>
T3	: 96	ng/ml	87 - 178
T4	: 9.36	µg/dl	6.06 - 12.23
ULTRA TSH	: 2.45	µIU/ml	0.34 - 5.6
NOTE	: Test Done On Fully Automated Mindray CL 900i Hormone Assay BY CLIA		

THANKS FOR REFERRAL

^{yes}
Dr. Kailash B. Wagh
MD (Micro) DCP

Dr. Kailash B. Wagh
M.D. Microbiology D.C.P.
Reg. No. 2001/07/2704



9 98 Jilha Peth, Kantai Sabhagruh Road, Near Barde Medical, Jalgaon- 425001
☎ 0257-2970978, ☎ 9405887735

Manavata

Pathology & Microbiology Laboratory

Dr. Kailash B. Wagh
M.D. Microbiology D.C.P
Reg No. 2001/07/2704

REG NO. : 09-2024-OPD / 9
NAME : Mr. SAPKALE SUHAS MANIK
REF BY : Dr. Sunil Suryavanshi (Insurance)
M.D.

AGE : 37 Years
SEX : Male
DATE : 14-Sep-2024

LOCATION :

RENAL FUNCTION TEST

<u>TESTS</u>	<u>RESULTS</u>	<u>UNIT</u>	<u>REFERENCE RANGE</u>
BLOOD UREA NITROGEN	: 17	mg/dl	5 - 21
CREATININE	: 1.02	mg/dl	0.7 - 1.4
URIC ACID	: 4.69	mg/dl	3.5 - 7.2

^{KB}
Dr. Kailash B. Wagh
MD (Micro) DCP

THANKS FOR REFERRAL

Dr. Kailash B. Wagh
M.D. Microbiology D.C.P.
Reg. No. 2001/07/2704



98 Jilha Peth, Kantai Sabhagruh Road, Near Barde Medical, Jalgaon- 425001
☎ 0257-2970978, ☎ 9405887735

SUJAY HOSPITAL AND MATERNITY HOME

IN FRONT OF MAIN TELEPHONE EXCHANGE, NEAR PARIKHI PARK

JALGAON 425001

DR. SUNIL SURYAWANSHI M.D. (MEDICINE) PUNE
(CONSULTING PHYSICIAN) REG NO - 2223

DR. JAYSHREE SURYAWANSHI MD
(GYNAECOLOGIST) REG NO - 3712

Physician Consultation

Name	Suhas Manik Sapkale
Age / Sex	37 / Male
Date Of Examination	14/09/2024

No Cardio-Respiratory Complaints

Asymptomatic

Not A Known Case Of IHD, HTN, DM, Bronchial Asthma

No allergy To Any Medications.

No Addiction.

On Examination: -

Height - 170 Cm	Weight - 74 Kg
Pulse- 80 Bpm, Regular and Normal	BP- 130/80 mmHg
BMI- 25.6 Kg/M ²	Abdomen Girth -92 cm

CNS - Conscious, Cooperative And Well Oriented To Time, Place And Person

CVS - S1, S2 Heard, Normal

RS - Air Equal Entry On Both Sides, Normal

P/A - Soft And Non Tender , No Sign Of Organomegaly

ENT - Normal

Dental - Normal

Opthal - Normal



[Signature]
Dr. Sunil Suryawanshi
M.D. (Medicine)
Reg. No. 2223



भारत सरकार
GOVERNMENT OF INDIA



सुहास माणिक सपकाळे
Suhas Manik Sapkale

जन्म वर्ष / Year of Birth : 1987
पुरुष / Male



7952 7585 1933

आधार – सामान्य माणसाचा अधिकार



GPS Map Camera



Google

जळगांव, महाराष्ट्र, भारत
A4/1311, ऑकार नगर, जैकीसन वाडी, जळगांव, महाराष्ट्र 425001, भारत
Lat 21.006541°
Long 75.566746°
14/09/24 02:12 PM GMT +05:30