

भारत सरकार  
Government of India

किशोर रामदास नासरे  
Kishor Ramdas Nasare  
जन्म तारीख / DOB: 10/07/1991  
पुरुष / Male

9948

मेरा आधार, मेरी पहचान

*Nasare*

भारतीय विशिष्ट पहचान प्राधिकरण  
Unique Identification Authority of India

पता: S/O: रामदास नासरे, पिंपरी (इजारा), यवतमळ, महाराष्ट्र, 445101

Address: S/O: Ramdas Nasare, Pimpri (Ijara), Yavatmal, Maharashtra, 445101

9948

1947 help@uidai.gov.in www.uidai.gov.in

*Dr. Anuj Verma*  
MBBS, M.D (Medicine)  
Reg. No. MCI 05 / 34884  
Acharya Vinoba Bhave Rural Hospital  
Sawangi (Meghe), WARDHA





भारत सरकार

Government of India



Issue Date: 05/07/2013



किशोर रामदास नासरे

Kishor Ramdas Nasare

जन्म तारीख / DOB: 10/07/1991

पुरुष / Male



9948 1428 1428



9948

मेरा आधार, मेरी पहचान



भारतीय विशिष्ट पहचान प्राधिकरण

Unique Identification Authority of India



पत्ता: S/O: रामदास नासरे, पिंपरी (इजारा), यवतमाळ,  
महाराष्ट्र, 445101

Print Date: 24/05/2022

Address: S/O: Ramdas Nasare, Pimpri  
(Ijara), Yavatmal, Maharashtra, 445101



9948

1947

[help@uidai.gov.in](mailto:help@uidai.gov.in)

[www.uidai.gov.in](http://www.uidai.gov.in)

# List of Insurance Companies Empanel with AVBRH

## GOVERNMENT SCHEMES

1		MJPJAY	2		AYUSHMANN BHARAT - PMJAY
---	---	--------	---	---	--------------------------

## CASUALTY TREATMENT AGREEMENTS

Sr. No.	Logo of Insurance Companies	Sr.	Logo of Insurance Companies	Name of Insurance Companies
1				LIBERTY GIC LTD
3				MANIPAL CIGNA HICL LTD
5				SBI GIC LTD
7				ADITYA BIRLA HIC LTD
9				ICICI LOMBARD GICL LTD
11				CARE HEALTH INSURANCE LIMITED
13				RELIANCE HEALTH INSURANCE
15				HEALTH INSURANCE TPA OF INDIA LTD
17		18		MEDSAVE HEALTH INSURANCE TPA LTD
19				MEDICARE TPA SERVICES LTD
21				RAKSHA HEALTH INSURANCE TPA PVT LTD
23				FAMILY HEALTH PLAN INSURANCE TPA PVT LTD
25				SAFEWAY INSURANCE TPA PVT LTD
				HEALTHCARE AND SERVICES PVT LTD
				PSIC
				HS
				PVT LTD
				ANCE (IM)
				TH AND LIMITED
				A

GPS Map Camera

Sawangi, Maharashtra, India  
 PH7F+W85, Sawangi, Wardha, Maharashtra 442001, India  
 Lat 20.715348°  
 Long 78.573385°  
 04/09/24 12:51 PM GMT +05:30

Google



DATTA MEGHE  
INSTITUTE OF HIGHER  
EDUCATION & RESEARCH  
WARDHA (C.G.) UNIVERSITY  
LEARN. LEAD.

ACHARYA  
VINOBA BHAVE  
RURAL HOSPITAL

### List of Insurance Companies Empanel with AVBRH

GOVERNMENT SCHEMES					
1		MJPWF	2		AYUSHMAHA BHARAT PRASAT
CASHLESS TREATMENT AGREEMENTS					
Sr. No.	Logo of Insurance Companies	Name of Insurance Companies	Sr. No.	Logo of Insurance Companies	Name of Insurance Companies
1		GG DIGIT General Insurance Ltd	2		LIBERTY GIC LTD
3		MAGNA MEDI	4		MANIPAL CIGNA HCL LTD
5		SBI GIC LTD	6		ADITYA BIRLA HDI LTD
7		ICICI LOMBARD GICL LTD	8		CARE HEALTH INSURANCE LIMITED
9		RELIANCE HEALTH INSURANCE	10		HEALTH INSURANCE TPA OF INDIA LTD
11		EWA	11		MEDISAVE HEALTH INSURANCE TPA LTD
12		MEDI ASSIST	12		MEDICARE TPA SERVICES LTD
13		VEDAL HEALTH	13		RAKSHA HEALTH INSURANCE TPA PVT LTD
14		MD EDC	14		FAMILY HEALTH PLAN INSURANCE TPA PVT LTD
15		ECHO	15		SAFEMAY INSURANCE TPA PVT LTD
16		ECHO	16		JVI HEALTHCARE AND MEDICAL SERVICES PVT LTD
17		ECHO	17		ECHO
18		ECHO	18		ECHO
19		ECHO	19		ECHO
20		ECHO	20		ECHO
21		ECHO	21		ECHO
22		ECHO	22		ECHO
23		ECHO	23		ECHO
24		ECHO	24		ECHO
25		ECHO	25		ECHO
26		ECHO	26		ECHO
27		ECHO	27		ECHO
28		ECHO	28		ECHO
29		ECHO	29		ECHO
30		ECHO	30		ECHO
31		ECHO	31		ECHO
32		ECHO	32		ECHO
33		ECHO	33		ECHO
34		ECHO	34		ECHO
35		ECHO	35		ECHO
36		ECHO	36		ECHO
37		ECHO	37		ECHO
38		ECHO	38		ECHO
39		ECHO	39		ECHO
40		ECHO	40		ECHO
41		ECHO	41		ECHO
42		ECHO	42		ECHO
43		ECHO	43		ECHO
44		ECHO	44		ECHO
45		ECHO	45		ECHO
46		ECHO	46		ECHO
47		ECHO	47		ECHO
48		ECHO	48		ECHO
49		ECHO	49		ECHO
50		ECHO	50		ECHO
51		ECHO	51		ECHO
52		ECHO	52		ECHO
53		ECHO	53		ECHO
54		ECHO	54		ECHO
55		ECHO	55		ECHO
56		ECHO	56		ECHO
57		ECHO	57		ECHO
58		ECHO	58		ECHO
59		ECHO	59		ECHO
60		ECHO	60		ECHO
61		ECHO	61		ECHO
62		ECHO	62		ECHO
63		ECHO	63		ECHO
64		ECHO	64		ECHO
65		ECHO	65		ECHO
66		ECHO	66		ECHO
67		ECHO	67		ECHO
68		ECHO	68		ECHO
69		ECHO	69		ECHO
70		ECHO	70		ECHO
71		ECHO	71		ECHO
72		ECHO	72		ECHO
73		ECHO	73		ECHO
74		ECHO	74		ECHO
75		ECHO	75		ECHO
76		ECHO	76		ECHO
77		ECHO	77		ECHO
78		ECHO	78		ECHO
79		ECHO	79		ECHO
80		ECHO	80		ECHO
81		ECHO	81		ECHO
82		ECHO	82		ECHO
83		ECHO	83		ECHO
84		ECHO	84		ECHO
85		ECHO	85		ECHO
86		ECHO	86		ECHO
87		ECHO	87		ECHO
88		ECHO	88		ECHO
89		ECHO	89		ECHO
90		ECHO	90		ECHO
91		ECHO	91		ECHO
92		ECHO	92		ECHO
93		ECHO	93		ECHO
94		ECHO	94		ECHO
95		ECHO	95		ECHO
96		ECHO	96		ECHO
97		ECHO	97		ECHO
98		ECHO	98		ECHO
99		ECHO	99		ECHO
100		ECHO	100		ECHO



MAHATMA  
महात्मा  
हेल्पलाइन  
आचार्य विनोद  
www.jeevandayee.gov.in  
युनाइटेड इंडिया  
UNITED INDIAN

Sawangi, Maharashtra, India  
PH7F+W85, Sawangi, Wardha, Maharashtra 442001, India  
Lat 20.715348°  
Long 78.573385°  
04/09/24 12:51 PM GMT +05:30

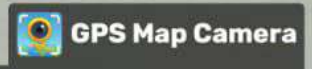



 GPS Map Camera

Sawangi, Maharashtra, India  
PH7F+W85, Sawangi, Wardha, Maharashtra 442001, India  
Lat 20.715348°  
Long 78.573385°  
04/09/24 12:46 PM GMT +05:30

Google



 GPS Map Camera

Sawangi, Maharashtra, India  
PH7F+W85, Sawangi, Wardha, Maharashtra 442001, India  
Lat 20.715348°  
Long 78.573385°  
04/09/24 12:46 PM GMT +05:30

Google



GPS Map Camera

Sawangi, Maharashtra, India  
PH7F+W85, Sawangi, Wardha, Maharashtra 442001, India  
Lat 20.715348°  
Long 78.573385°  
04/09/24 12:47 PM GMT +05:30

Google





 GPS Map Camera



Sawangi, Maharashtra, India  
PH7F+W85, Sawangi, Wardha, Maharashtra 442001, India  
Lat 20.715348°  
Long 78.573385°  
04/09/24 12:47 PM GMT +05:30



GPS Map Camera

Sawangi, Maharashtra, India  
PH7F+W85, Sawangi, Wardha, Maharashtra 442001, India  
Lat 20.715348°  
Long 78.573385°  
04/09/24 12:50 PM GMT +05:30

Google



GPS Map Camera

Sawangi, Maharashtra, India  
PH7F+W85, Sawangi, Wardha, Maharashtra 442001, India  
Lat 20.715348°  
Long 78.573385°  
04/09/24 12:50 PM GMT +05:30

Google



GPS Map Camera

Sawangi, Maharashtra, India  
PH7F+W85, Sawangi, Wardha, Maharashtra 442001, India  
Lat 20.715348°  
Long 78.573385°  
04/09/24 12:43 PM GMT +05:30

Google



ICES  
82322  
CATION  
M.Lib MSW  
Specialized Manpower

GPS Map Camera

Sawangi, Maharashtra, India  
PH7F+W85, Sawangi, Wardha, Maharashtra 442001, India  
Lat 20.715348°  
Long 78.573385°  
04/09/24 12:43 PM GMT +05:30

Google



 GPS Map Camera

Sawangi, Maharashtra, India  
PH7F+W85, Sawangi, Wardha, Maharashtra 442001, India  
Lat 20.715348°  
Long 78.573385°  
04/09/24 12:45 PM GMT +05:30

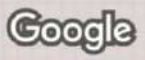
 Google



 GPS Map Camera

Sawangi, Maharashtra, India  
PH7F+W85, Sawangi, Wardha, Maharashtra 442001, India  
Lat 20.715348°  
Long 78.573385°  
04/09/24 12:45 PM GMT +05:30





 GPS Map Camera

Sawangi, Maharashtra, India  
PH7F+W85, Sawangi, Wardha, Maharashtra 442001, India  
Lat 20.715348°  
Long 78.573385°  
04/09/24 12:45 PM GMT +05:30

Google





FRACTURE CLINIC  
फ्रॅक्चर क्लिनीक

GPS Map Camera

Sawangi, Maharashtra, India  
PH7F+W85, Sawangi, Wardha, Maharashtra 442001, India  
Lat 20.715348°  
Long 78.573385°  
04/09/24 12:49 PM GMT +05:30

Google



FRACTURE CLINIC

फ्रॅक्चर क्लिनिक

GPS Map Camera

Sawangi, Maharashtra, India  
PH7F+W85, Sawangi, Wardha, Maharashtra 442001, India  
Lat 20.715348°  
Long 78.573385°  
04/09/24 12:49 PM GMT +05:30

Google



FRACTURE CLINIC  
फ्रॅक्चर क्लिनीक

GPS Map Camera

Sawangi, Maharashtra, India  
PH7F+W85, Sawangi, Wardha, Maharashtra 442001, India  
Lat 20.715348°  
Long 78.573385°  
04/09/24 12:49 PM GMT +05:30

Google

Nasare, Kishor  
ID: 2409041408

04.09.2024 12:53:13  
acharya vinobha bhawe

66 bpm  
- / - mmHg

33 Years  
Male

Wardha

QRS : 96 ms  
QT / QTcBaz : 374 / 392 ms  
PR : 114 ms  
P : 96 ms  
RR / PP : 914 / 909 ms  
P / QRS / T : 30 / 4 / 28 degrees

Normal sinus rhythm  
Normal ECG

647924  
2409041408

Rid

Kishore Nasare

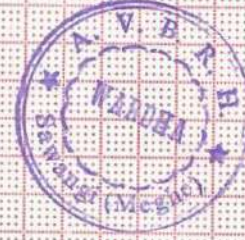

Dr. Anuj Verma  
MBBS, M.D. (Medicine)  
Reg. No. MCI 09/34984  
Acharya Vinoba Bhave Rural Hospital  
Sawangi (Meghe), WARDHA

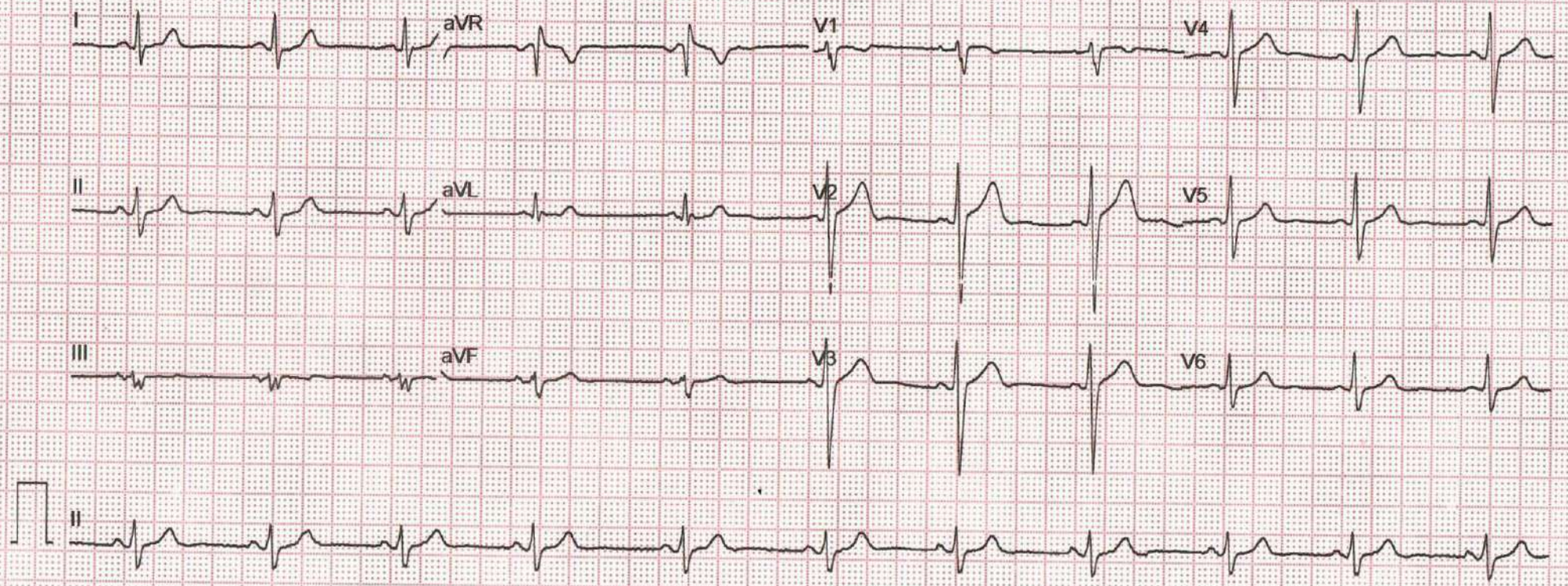



**Test Report**

2409041408004 	Patient's Name :	KISHOR RAMDAS NASARE	SID : 2409041408004
	Address :	RAMDAS NASARE, PIMPRI	OPD No : 2409041408 UHID : 2400385583
	Contact No :	0	Collected On : 04/09/2024 12:12:33 PM
	Age :	33 Gender : M	Received in Lab On : 04/09/2024 12:53:24 PM
	Referred By :	MED Sample Type : Plasma,SERUM	Reported On : 04/09/2024 04:16:38 PM

**BIOCHEMISTRY REPORT**

Investigation	Observed Value	Unit	Biological Reference Range	Method
<b>FBS-Glucose-Plasma Fasting</b>				
FBS-Glucose-Plasma Fasting	95	mg%	70 to 110 mg%	GOD/POD colorimetric
<b>LFT-Bilirubin,SGOT,SGPT,ALK.Phos.,Total prot.A/G</b>				
ALT(SGPT)	<b>57</b>	U/L	Male - < 50 U/L, Female - <35 U/L	Kinetic with PYRIDOXAL 5 PHOSPHATE lactate dehydrogenase/ NADH
AST (SGOT)	42	U/L	Male - 17 -59 U/L, Female - 14 -36 U/L, Adult - 15-46 U/L	Kinetic Leucodye with pyridoxal 5 phosphate visible method
Alkaline Phosphatase	108	U/L	38 - 126 U/L	PNPP/AMP method
Total Protein	<b>8.4</b>	g/dL	6.3 - 8.2 g/dL	Biuret (alkaline cupric sulfate)
Albumin	5.0	g/dL	3.5 - 5.0 g/dL	Bromocresol green dye binding
Globulin ( Calculated Parameter )	3.4	gm/dl	2.3-3.5gm/dl	Calculated
Total Bilirubin	0.8	mg/dL	0.2 - 1.3 mg/dL	Azobilirubin/dyphiline method
BC Bilirubin Conjugated	0.3	mg/dl	BC - 0.0 - 0.3 mg/dl, Neonate BC - 0.0 - 0.6 mg/dl	Dual wavelength Spectrophotometric
BU Bilirubin Unconjugated	0.5	mg/dl	BU - 0.0 - 1.1 mg/dL, Neonate BU - 0.6 - 10.5mg/dl ,	Calculated
<b>KFT-Ser.Creatinine,Urea,BUN,NA+,K+</b>				
Urea	<b>14</b>	mg/dl	Male -19 -43 mg/dl, Female - 15 -36 mg/dl	Urease with indicator dye
Blood Urea Nitrogen	6.4	mg/dl	Male - 9 - 20 mg/dl, Female 7 - 17 mg/dl	
Creatinine	1.1	mg/dl	Male - 0.66 - 1.25 mg/dl, Female - 0.52 - 1.04 mg/dl	Enzymatic creatinine amidohydrolase,
Sodium ( Na+)	142	mmol/L	137 - 145 mmol/L	Direct ion selective electrode
Potassium (k+)	4.8	mmol/L	3.5 - 5.1 mmol/L	Direct ion selective electrode

Note: The result relate only to the specimens tested and should be correlated with clinical findings.

- These tests done on fully automated analyzer Vitros 5600
- Value mentioned in Bold are beyond Biological reference range
- Value mentioned in Italic & Bold are critical values

----- End of Report -----

Tested By  
( RAJU )



*Obaid Noman*  
Reviewed and Approved by

**Dr. Obaid Noman Iqbal Akhtar**  
MBBS, MD (Pathology)  
Reg. No. 2013/05-1678/21.05.13  
Acharya Vinoba Bhawe Rural Hospital,  
Sawangi (Meghe), WARDHA  
www.avbrhsawangimeghe.com

HELPLINE NO : 07152-287701 - 06,Ext-342

Email: dattatrayadiagnosticlab@gmail.com

Disclaimer : 1) Please note that laboratory results serve as an aid to diagnosis and should be interpreted in relation to clinical findings. Please refer back to the laboratory if there is any discrepancy between clinical and laboratory diagnosis. 2) (i) Part of this test report can't be produced without written approval of lab (ii) The report pertains to submitted samples only.



**Test Report**

2409041408002 	Patient's Name :	KISHOR RAMDAS NASARE	SID : 2409041408002
	Address :	RAMDAS NASARE, PIMPRI	OPD No : 2409041408 UHID : 2400385583
	Contact No :	0	Collected On : 04/09/2024 12:12:33 PM
	Age :	33 Gender : M	Received in Lab On : 04/09/2024 01:43:48 PM
	Referred By :	MED Sample Type : EDTA bulb	Reported On : 04/09/2024 03:37:38 PM

**PATHOLOGY REPORT**

Investigation	Observed Value	Unit	Biological Reference Range	Method
<b>CBC investigations on Cell counter with PS</b>				
Hb%	<b>18.2</b>	gm%	Male : 13 - 17 gm%, Female: 12-15 gm%, Paediatrics 11-14 gm%	PHOTOMETRIC MEASUREMENT
MCV	92.5	fl	Male : 83-101 fl, Female : 83-101 fl, Pediatrics : 75-87 fl	RBC HISTOGRAM
MCH	<b>33.3</b>	Pico-gm	Male : 27-32 Picogm, Female : 27-32 Picogm, Pediatrics : 24-30 Picogm	(Hb/RBC) X 10
MCHC	36	%	Male : 31.5-34.5%, Female : 31.5-34.5%, Pediatrics : 31-37%	(Hb/HCT) X 100
Total RBC Count	5.48	millions/cu.mm	Male : 4.5-5.5 millions/cu.mm, Female : 3.8-4.8 millions/cu.mm, Pediatrics : 4-5.2 millions/cu.mm	COULTER PRINCIPLE
RDW	13.7	%	Male : 11.6-14%, Female : 11.6-14%	RBC HISTOGRAM
HCT	<b>50.7</b>	%	Male : 40-50%, Female : 36-46%, Pediatrics : 34-40%	RBC X MCV/ 10
Total WBC Count	7200	/cu.mm	Male : 4000-10000 cu.mm, Female : 4000-10000 cu.mm, Pediatrics : 5000-15000 cu.mm	COULTER PRINCIPLE
Monocytes	04	%	Male : 2-10%, Female : 2-10%, Pediatrics : 2-10%	COULTER VCS TECHNOLOGY
Granulocytes	55	%	Male : 40-80%, Female : 40-80%, Pediatrics : 15-80%	COULTER VCS TECHNOLOGY
Lymphocytes	40	%	Male : 20-40%, Female : 20-40%, Pediatrics : 60-90%	COULTER VCS TECHNOLOGY
Eosinophils	01	%	Male : 1-6%, Female : 1-6%, Pediatrics : 1-10%	COULTER VCS TECHNOLOGY
Basophils	00	%	Male <1-2%, Female <1-2%	COULTER VCS TECHNOLOGY
Total Platelet Count	3.82	Lacs/cu.mm	Male : 1.50-4.10Lacs/cu.mm, Female : 1.50-4.10Lacs/cu.mm, Pediatrics : 2-4.9Lacs/cu.mm	COULTER PRINCIPLE
Peripheral Smear	RBCs - Normocytic Normochromic with few macrocytes WBC - Within normal limits. Platelets - Adequate on smear. No Haemoparasite seen. BLOOD GROUP - O Rh POSITIVE BY GIVEN SAMPLE			

Note: The result relate only to the specimens tested and should be correlated with clinical findings.

- These tests done on Beckman Coulter Unicel DXH 800
- Value mentioned in Bold are beyond Biological reference range
- Value mentioned in Italic & Bold are critical values

----- End of Report -----

Tested By  
( CCL )



*Obaid*  
Reviewed and Approved by  
**Dr. Obaid Noman Akhtar**  
MBBS, MD (Pathology)  
Reg. No. 2013/05 1878/21.05.13  
Acharya Vinoba Bhave Rural Hospital  
Sawangi (Meghe), WARDHA

HELPLINE NO : 07152-287701 - 06,Ext-342

Email: dattatrayadignosticlab@gmail.com

www.avbrhsawangimeghe.com

Disclaimer : 1) Please note that laboratory results serve as an aid to diagnosis and should be interpreted in relation to clinical findings. Please refer back to the laboratory if there is any discrepancy between clinical and laboratory diagnosis. 2) (i) Part of this test report can't be produced without written approval of lab (ii) The report pertains to submitted samples only.

**Test Report**

2409041408003 	Patient's Name :	KISHOR RAMDAS NASARE	SID : 2409041408003
	Address :	RAMDAS NASARE, PIMPRI	OPD No : 2409041408 UHID : 2400385583
	Contact No :	0	Collected On :04/09/2024 12:12:33 PM
	Age :	33 Gender : M	Received in Lab On :04/09/2024 01:43:48 PM
	Referred By :	MED Sample Type : EDTA bulb	Reported On :04/09/2024 04:06:22 PM

**PATHOLOGY REPORT**

Investigation	Observed Value	Unit	Biological Reference Range	Method
<b>E.S.R.</b>				
ESR	<b>06</b>	mm/1st hr.	M(1-10)/F(3-15) mm/1st hr.	WESTERGREEN METHOD

Note: The result relate only to the specimens tested and should be correlated with clinical findings.

- These tests done on Beckman Coulter Unicel DXH 800
- Value mentioned in Bold are beyond Biological reference range
- Value mentioned in Italic & Bold are critical values

-----End of Report-----

Tested By  
( BHOYAR )



*Obaid*  
**Dr. Obaid Noman Farid Akhtar**  
 Reviewed and Approved by  
 MBBS, MD (Pathology)  
 Reg. No. 2013/031670/21.05.13  
 Acharya Vinoba Bhawe Rural Hospital,  
 Sawangi (Meghe), WARDHA



Datta Meghe Institute of Higher education & research (Deemed to be University)  
**ACHARYA VINOBA BHAVE RURAL HOSPITAL**

Transforming Lives Through Well Being

A Teaching Hospital of Jawaharlal Nehru Medical College, Sawangi (Meghe), WARDHA-442 004



DMIHER

Name: - Kishor Nasare OPD No: 2409841408 Date of Visit: \_\_\_\_\_

**Patient History:**

• Chief Complaint: 4/9/2024  
C/S/B Med ⊕ ↓ U<sub>3</sub>

• H/O present illness: Came for vital checkup.

**Co morbid Conditions :** - Hypertension / Diabetes / TB / Bronchial Asthma / Stroke / Any other –

**Duration:**

**Significant Past History:**

**General Examination: -**

Pulse <u>74</u>	BP <u>120/80</u>	RR <u>16/min</u>	Pallor <u>-</u>	icterus
cyanosis <u>-</u>	Clubbing <u>-</u>	Oedema <u>-</u>	<u>-</u>	<u>-</u>

**Nutritional Assessment: -** Height \_\_\_\_\_ Weight \_\_\_\_\_ BMI \_\_\_\_\_ BSA \_\_\_\_\_

**Type of diet required: -** Normal Routine / Diabetic Diet / Renal Diet / Salt Restricted Diet / High Protein Diet / Hepatic Diet / Non Rich Food / Liquid Die

**Local Examination**

**Systemic Examination: -**

Respiratory System:

Cardiovascular System:

Central Nervous System:

Abdominal Examination:

Gynaecological Examination:



**Investigations Advised: -**

Name: Kishor Khoras OPD No: 2202021108 Date of Visit: 11/12/2022

**Pain Assessment:**

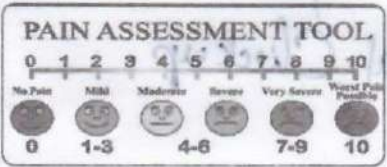
Date & Time	Pain Assessment Tool	Visual Analogue Scale	Pain score Pain Alleviation Measures Advised
			

**Prescriptions: -**

Write in CAPITAL ONLY and transcribe the same on online

Care plan: Palliative / Curative / Rehabilitative

Next Follow-up Date: -

Advice on IPD Admission: -

Sign of Resident



Sign of Consultant

*[Handwritten Signature]*  
Dr. Sunil K. R.

In case of emergency, you may come to hospital at any time in Emergency Medicine Department: 24 X 7  
 OPD is open from 09:00am to 04:00pm: - Monday to Friday & upto 01:00pm on Saturday  
 You may contact the Hospital Number: - 07152 - 287786

PROFESSOR  
 Dept. of MEDICINE

Sign

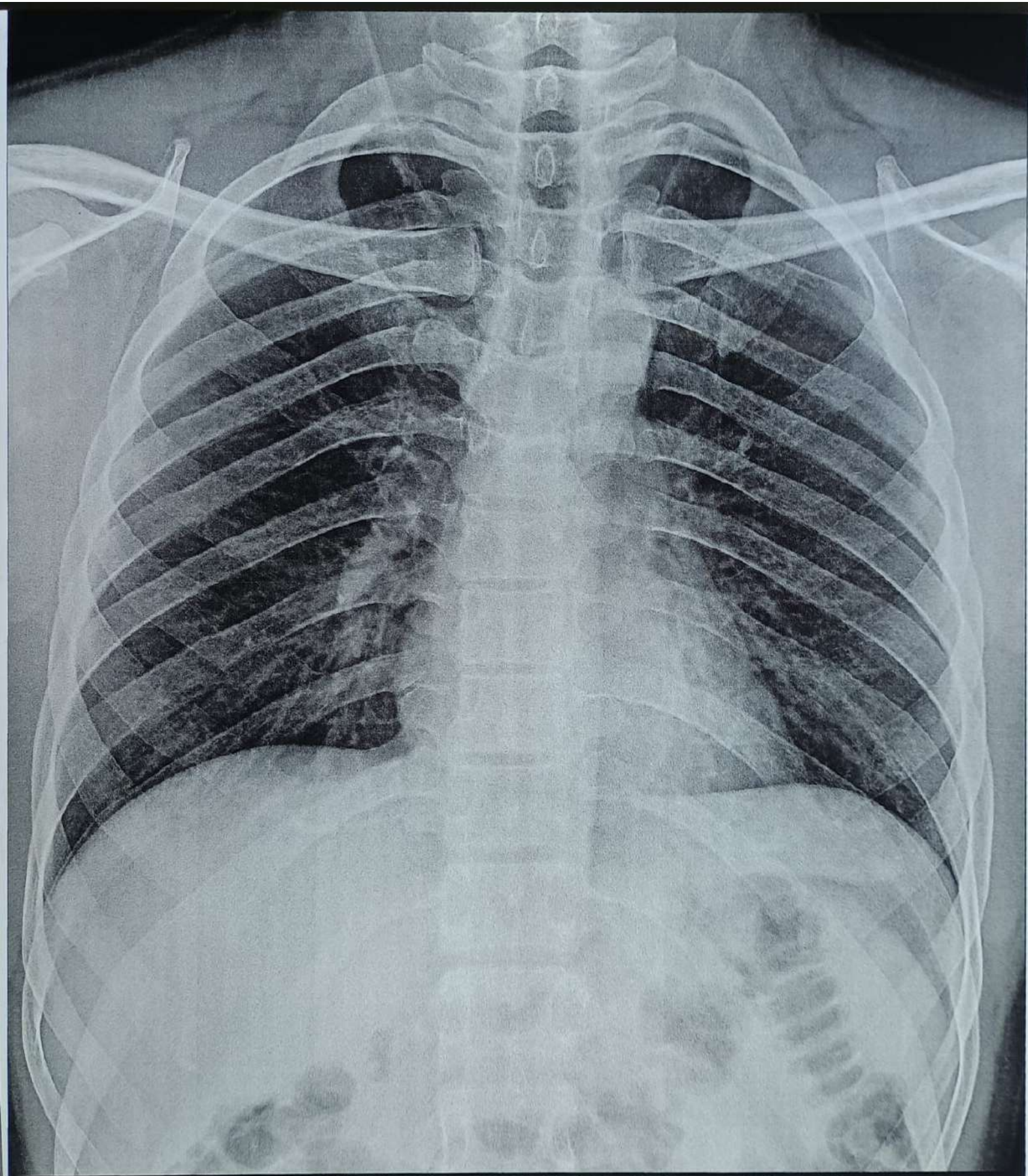

**KISHOR NASARE 33YR 2409041408 OPD 04-Sep-24**

**ACHARYA VINOBA BHAVE RURAL HOSPITAL, SAWANGI (MEGHE) WARDHA**



**DATTA MEGHE**  
INSTITUTE OF HIGHER  
EDUCATION & RESEARCH  
(DEEMED TO BE UNIVERSITY)  
**LEARN. LEAD.**

**ACHARYA**  
**VINOBA BHAVE**  
**RURAL HOSPITAL**  
(A Constituent unit of DMIHER Hospitals)

Sawangi (Meghe), Wardha - 442 001 Maharashtra, India  
Helpline No : + 91 922 5923 456 / Casualty No. + 91 715 2287 816, +91 920 9054 474 / E -msavbrh@gmail.com  
[www.avbrhsawangimeghe.com](http://www.avbrhsawangimeghe.com)

**DEPARTMENT OF RADIODIAGNOSIS**

Patient Name	KISHOR NASARE 33YR			Age & Sex	0 Years&M
Patient UHID		Patient ID	2409041408	Study Date	04-Sep-2024
Patient Type	Modality	DX	Report Date & Time	04-Sep-2024 15:48:04	
Consulting Dr.		Referred By			
Study Name	Chest PA				

**Radiogram of Chest**

- Lung fields do not show any parenchymal abnormality.
- Hila appear normal. No adenopathy noted.
- Cardiac silhouette appears normal.
- Diaphragmatic outline and bilateral costophrenic angles are clear.
- The visualised soft tissues are normal.
- Bony cage is normal.

**Impression: No obvious pleuroparenchymal abnormality.**

**KINDLY CORRELATE CLINICALLY**

**Dr. K. R. Singhania**

**Registration No: 49999**

**Sr. Resident, Dept. Of Radio-diagnosis, A. V. B. R. H., Sawangi, Wardha**

Date: 04-Sep-2024 15:48:04