



आयकर विभाग  
INCOME TAX DEPARTMENT  
SAMRAT BHAUMIK  
PRADIP KUMAR BHOWMICK  
01/08/1996  
Permanent Account Number  
BZSPB6779H  
*Samrat Bhaumik*  
Signature

भारत सरकार  
GOVT. OF INDIA



08062014

*Sant Bank*



*[Signature]*  
Dr. Sanjeev Dhartuka  
MBBS, JNB  
Reg. No.-54846



# Millennium Health Care

📍 BE - 87, Saltlake, Near C.A.P. Camp Bus Stop, Kolkata 700 064  
☎ 2321 2865 / 2866, 4073 5556, +91 98302 76060  
✉ mhc.saltlake@gmail.com 🌐 www.reliableclinics.com

## Reliable

Care you Can rely on

ID No. : 2407/MH-2617  
Patient Name : **MR. SAMRAT BHAUMIK**  
Sex / Age : Male / 27 Year  
Referred By : DR. ARCOFEMI HEALTHCARE LIMITED



Booking on : 24/07/2024 01.12 PM  
Sample Received on : 24/07/2024 01.12 PM  
Reported on : 24/07/2024 03.34 PM  
Lab No : 2312

MHC

Page 1 of 1

### HAEMATOLOGY

<u>INVESTIGATION</u>	<u>RESULT</u>	<u>UNIT</u>	<u>REFERENCE VALUE</u>
ABO BLOOD GROUP	: " O "		
Rh (D) FACTOR	: <b>POSITIVE</b>		
HAEMOGLOBIN	: 15.0	gm/dl	[13 - 18]
RED CELL COUNT	: 5.0	millions/cumm	[4.5 - 6.5]
PACKED CELL VOLUME	: 45.0	%	[40 - 54]
MEAN CORPUSCULAR VOLUME	: 90.0	fL	[76 - 96]
MEAN CORPUSCULAR HAEMOGLOBIN	: 30.0	pg	[27 - 32]
MEAN CORPUSCULAR Hb CONCEN.	: 33.3	%	[30 - 35]
PLATELETS COUNT	: 2,70,000	/cumm	[150000 - 400000]
WHITE CELL COUNT	: 5,700	/cumm	[4000 - 11000]
<u>DIFFERENTIAL W. B. C. COUNT</u>			
Neutrophil	: 67	%	[40 - 75]
Lymphocyte	: 28	%	[20 - 45]
Monocyte	: 02	%	[2 - 10]
Eosinophil	: 03	%	[1 - 6]
Basophil	: 00	%	Upto 1
<u>PERIPHERAL BLOOD SMEAR</u>			
RBC	: NORMOCYTIC NORMOCHROMIC		
ERYTHROCYTE SEDIMENTATION RATE (Westergren Method)			[0 - 15]
1st Hour	: 18	mm.	
ABSOLUTE EOSINOPHIL COUNT	: 171	/cumm	[50 - 350]

\*\* End of Report \*\*

Checked by: oindrila

LM

**DR S.DAS**  
MBBS,MD(PATH)  
CONSULTANT PATHOLOGIST

  
**DR. ANIMESH GHOSH**  
MBBS, MD  
PATHOLOGY





# Millennium Health Care

BE - 87, Saltlake, Near C.A.P. Camp Bus Stop, Kolkata 700 064  
2321 2865 / 2866, 4073 5556, +91 98302 76060  
mhc.saltlake@gmail.com www.reliableclinics.com



## Reliable

Care you Can rely on

ID No. : 2407/MH-2617  
Patient Name : MR. SAMRAT BHAUMIK  
Sex / Age : Male / 27 Year  
Referred By : DR. ARCOFEMI HEALTHCARE LIMITED



Booking on : 24/07/2024 01.12 PM  
Sample Received on : 24/07/2024 01.12 PM  
Reported on : 24/07/2024 06.26 PM  
Lab No : 2312

Page 1 of 1

## BIOCHEMISTRY

Specimen : Blood Plasma

INVESTIGATION	RESULT	UNIT	REFERENCE VALUE
BLOOD UREA NITROGEN (BUN)	: 13.2		[0.1 - 24]
PLASMA GLUCOSE FASTING (Method: Hexokinase)	: 81.0	mg/dl	[70 - 110]
PLASMA GLUCOSE POST PRANDIAL (Method: Hexokinase)	: 90.0	mg/dl	[70 - 140]
UREA (Method: Urease, GLDH)	: 29.0	mg/dl	[10 - 50]
CREATININE (Method : JAFFES KINETIC)	: <b>0.84</b>	mg/dl	[0.90 - 1.30]
BILIRUBIN TOTAL (Method : DPD-DIAZO)	: 0.4	mg/dl	[0.1 - 1.20]
BILLIRUBIN DIRECT (CONJUGATED) (Method: DOUMAS)	: 0.1	mg/dl	[0.1 - 0.4]
BILIRUBIN INDIRECT (UNCONJUGATED) (Method: Calculated)	: 0.3	mg/dl	
ALANINE AMINO TRANSFERASE (SGPT) (Method: IFCC, without P5P)	: 28.0	U/L	[0.1 - 49]

\*\* End of Report \*\*

Analyzer used for report is TMS 30i.

Note: All reference ranges are age & sex matched. Reference limits mentioned herein are in accordance with the literature provided alongwith the kit which may change with the change in chemistry or the kit

Checked by: oindrila

DR. ANIMESH GHOSH  
MBBS, MD  
PATHOLOGY

  
DR S.DAS  
MBBS,MD(PATH)  
CONSULTANT PATHOLOGIST



Unit of Ms. Ginza International Pvt. Ltd.  
For Home Collection & Delivery, Doctors Appointment & Consultation  
Diagnostic Centres : Saltlake ☎ 98302 76060 | 98364 49979  
Rajarhat ☎ 98366 56060 CIN : U51909WB1996PTC077803

Computerised Pathology | X ray | Ultra Sonography | Colour Doppler  
Computerised ECG | Echo Cardiography | Stress Test (TMT)  
Holter Monitoring | Endoscopy | EMG | NCV | EEG | PFT  
Vaccination Facility | Speciality Doctors Consultation | Ambulance



# Millennium Health Care

BE - 87, Saltlake, Near C.A.P. Camp Bus Stop, Kolkata 700 064  
2321 2865 / 2866, 4073 5556, +91 98302 76060  
mhc.saltlake@gmail.com www.reliableclinics.com

## Reliable

Care you Can rely on

ID No. : 2407/MH-2617  
Patient Name : MR. SAMRAT BHAUMIK  
Sex / Age : Male / 27 Year  
Referred By : DR. ARCOFEMI HEALTHCARE LIMITED



Booking on : 24/07/2024 01.12 PM  
Sample Received on : 24/07/2024 01.12 PM  
Reported on : 24/07/2024 03.34 PM  
Lab No : 2312

MHC

### REPORT ON EXAMINATION OF URINE

#### PHYSICAL EXAMINATION

VOLUME : 60 ml  
COLOUR. : PALE STRAW  
APPEARANCE : SLIGHTLY HAZY  
SPECIFIC GRAVITY : 1.020  
DEPOSIT : PRESENT

#### CHEMICAL EXAMINATION

REACTION : ACIDIC  
PROTEIN : ABSENT  
GLUCOSE : ABSENT  
PHOSPHATE : ABSENT  
KETONE BODIES : ABSENT  
BILE SALT : ABSENT  
BILE PIGMENTS : ABSENT

#### MICROSCOPICAL EXAMINATION

PUS CELLS : 3 - 4 /hpf  
R B C : NOT FOUND  
EPITHELIAL CELLS : 1 - 2 /hpf  
YEAST CELLS : ABSENT  
CASTS : NOT FOUND  
CRYSTALS : NOT FOUND  
OTHERS : ABSENT  
MICRO ORGANISMS : ABSENT

\*\* End of Report \*\*



Checked by: oindrila

LM

**DR S.DAS**  
MBBS,MD(PATH)  
CONSULTANT PATHOLOGIST

  
**DR. ANIMESH GHOSH**  
MBBS, MD  
PATHOLOGY



# Millennium Health Care

BE - 87, Saltlake, Near C.A.P. Camp Bus Stop, Kolkata 700 064  
2321 2865 / 2866, 4073 5556, +91 98302 76060  
mhc.saltlake@gmail.com www.reliableclinics.com

## Reliable

Care you Can rely on

### MEDICAL EXAMINATION REPORT

Employee Name : Samrat Bharamik

Date of Birth : 01.08.1996 Age : 27 Sex :  Male /  Female

Identification mark on the body : Amole in left side of face Marital Status: Married.

#### Medical Report of ARCOFEMI MEDIWHEEL PMC Health Checkup

- A) 1. Height : 178 cm. 2. Weight : 96 kgs.  
 3. BMI: 30.29  
 4. Chest Inspiration/Expiration : 115/110 cm. 5. Abdomen Grith : 102 cm.  
 6. Blood Pressure : 120/80 mm of Hg 7. Pulse Rate : 78 /m.  
 8. Habits : Smoking/Tobacco :  Daily 9. Alcohol: Occasionally.

- B) 1. Are you now in good health? yes  
 2. Are you currently taking any medicine? Ekso 25,  
 3. Have you ever had a positive test for HIV / AIDS/ Malignancy? NO.  
 4. Have you any Physical disorders? NO.  
 5. Have you Diabetes / Hypertension / Endocrine disorders?  yes.  
 6. Have you ever done any surgical operation? NO.  
 7. Have you any eye/ear problem? wearing glass.  
 8. Is there any personal peculiarities? NO.



Remarks by Medical Examiner : Physically fit *Dr. Sanjeev Dhanuka*

*Dr. Sanjeev Dhanuka*  
MBBS, DNB  
Reg. No.- 54846

*Est Bh...*  
Signature of client

Date of Medical : 24.07.24

Name, Signature & Seal of the Doctor



# Millennium Health Care

BE - 87, Saltlake, Near C.A.P. Camp Bus Stop, Kolkata 700 064  
2321 2865 / 2866, 4073 5556, +91 98302 76060  
mhc.saltlake@gmail.com www.reliableclinics.com

## Reliable

Care you Can rely on

ID No. : 2407/MH-2617  
Patient Name : MR. SAMRAT BHAUMIK  
Sex / Age : Male / 27 Year  
Referred By : DR. ARCOFEMI HEALTHCARE LIMITED



Booking on : 24/07/2024 01.12 PM  
Sample Received on : 24/07/2024 01.12 PM  
Reported on : 24/07/2024 06.00 PM  
Lab No : 2312

Page 1 of 1

### EYE CHECK-UP REPORT

Prevalence of color blindness	Result
Dichromacy	Within Normal Limit
Protanopia (Red Deficiency : L cone Absent)	Within Normal Limit
Deuteranopia (Green Deficient :M cone Absent)	Within Normal Limit
Tritanopia (Blue Deficient : S cone Absent)	Within Normal Limit
Anomalous Trichromacy	Within Normal Limit
Protanopia (Red Deficiency : L cone Absent)	Within Normal Limit
Deuteranopia (Green Deficient :M cone Absent)	Within Normal Limit
Tritanopia (Blue Deficient : S cone Absent)	Within Normal Limit
Glaucoma ("Open-Angle" and "Closed-Angle")	Within Normal Limit
Night blindness	No Abnormality Detected
Vision (Eyesight)	N/6(Both) , 6/6(Both)

#### Vision Test:

WITH GLASS

Right Eye Near: N/6

Left Eye Near: N/6

Right Eye Far: 6/6

Left Eye Far: 6/6

Comments: Final study is positive power on both eye.

*Dr. Sanjeev Banuka*  
MBBS, DNB  
Reg. No.- 54846



JH

Unit of Ms. Ginza International Pvt. Ltd.

For Home Collection & Delivery, Doctors Appointment & Consultation

Diagnostic Centres : Saltlake 98302 76060 | 98364 49979

Rajarhat 98366 56060 CIN : U51909WB1996PTC077803

Computerised Pathology | X ray | Ultra Sonography | Colour Doppler

Computerised ECG | Echo Cardiography | Stress Test (TMT)

Holter Monitoring | Endoscopy | EMG | NCV | EEG | PFT

Vaccination Facility | Speciality Doctors Consultation | Ambulance



# Millennium Health Care

BE - 87, Saltlake, Near C.A.P. Camp Bus Stop, Kolkata 700 064  
2321 2865 / 2866, 4073 5556, +91 98302 76060  
mhc.saltlake@gmail.com www.reliableclinics.com

## Reliable

Care you Can rely on

ID No. : 2407/MH-2617  
Patient Name : MR. SAMRAT BHAUMIK  
Sex / Age : Male / 27 Year  
Referred By : DR. ARCOFEMI HEALTHCARE LIMITED



Booking Date : 24/07/2024  
Exam. Date : 24/07/2024  
Report Date : 24/07/2024

Page 1 of 1

### DIGITAL X-RAY CHEST PA VIEW

Both the lung fields are clear.

Costophrenic angles are free.

The domes of diaphragm are uniformly

smooth and regular.

Heart is normal in size.



*S. Ganguly*  
DR. SIPRA GANGULY  
DMRD  
Radiologist

JH

MHC

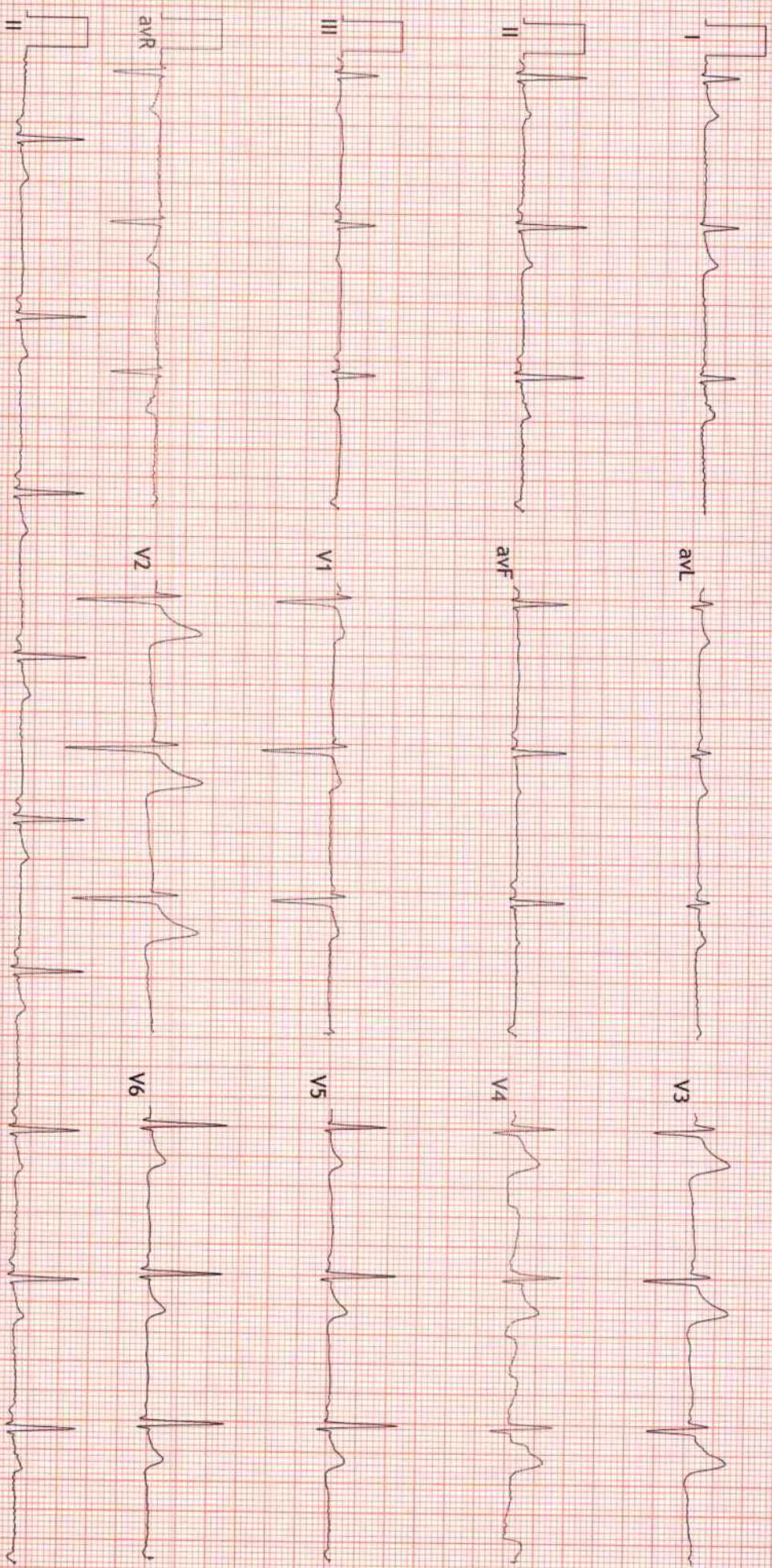
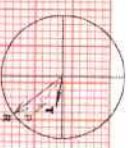

FINDINGS: Abnormal ECG with Indication of Sinus Bradycardia

Vent Rate : 56 bpm; PR Interval : 280 ms; QRS Duration: 86 ms; QT/QTc Int : 349/338 ms

P-QRS-T axis: 36 • 52 • 11 • (Deg)

Comments :

*MNV*

*Dr. Manjit Kumar*  
M.D.

Reg. No.: 64393

