



ಭಾರತ ಸರ್ಕಾರ
Government of India

ಭಾರತೀಯ ವಿಶಿಷ್ಟ ಗುರುತು ಪ್ರಾಧಿಕಾರ
Unique Identification Authority of India

ನೋಂದಣಿ ಸಂಖ್ಯೆ Enrolment No.: 0639/50076/47625

Download Date: 12/12/2020

To
ಮಾಲಾಶ್ರಿ
Malasri
C/O: Mithun Kumar
19-4-314
naubad
near hanuman temple
Bidar
Bidar G.n.jhira
Bidar Karnataka - 585402
7353402009

Issue Date: 10/11/2020

Signature valid

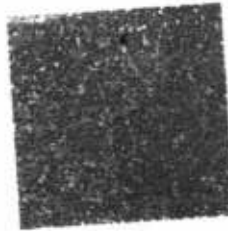

ನಿಮ್ಮ ಆಧಾರ್ ಸಂಖ್ಯೆ / Your Aadhaar No. :

4103 3770 7174

VID : 9191 8386 0130 6107

ನನ್ನ ಆಧಾರ್. ನನ್ನ ಗುರುತು



ಭಾರತ ಸರ್ಕಾರ
Government of India

Download Date: 12/12/2020



ಮಾಲಾಶ್ರಿ
Malasri
ಜನ್ಮ ದಿನಾಂಕ/DOB: 06/06/1999
FEMALE

Issue Date: 10/11/2020

4103 3770 7174

VID : 9191 8386 0130 6107

ನನ್ನ ಆಧಾರ್. ನನ್ನ ಗುರುತು



You

28/9/2024 at 8:53 am

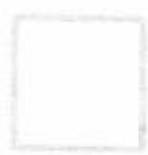



Name	: MS. MALASRI	Vid	: OPI2425-4112
Id	: K-12299	Collected On	: 28/09/2024 11:58
Age/Gender	: 25 years /F	Reported On	: 29/09/2024 14:23
Referred By	: BANK OF BARODA (MW)	SID	: 24010700004097
		Barcode	: 

Parameter	Result	Bio. Ref. Interval
-----------	--------	--------------------

DEPARTMENT OF HAEMATOLOGY

HAEMOGRAM

HAEMOGLOBIN-HB <i>(Method: Colorometric Method)</i>	11.0 gm%		12.0 - 15.0
RBC <i>(Method: Electrical Impedance)</i>	4.5 Million/cmm		3.8 - 4.8
PCV <i>(Method: Cumulative Pulse Height)</i>	34 %		36 - 46
MCV <i>(Method: Automated Calculation)</i>	79 fl		83 - 101
MCH <i>(Method: Calculated)</i>	25 pg		27 - 32
MCHC <i>(Method: Calculated)</i>	32 %		31.5 - 34.5
TOTAL WBC COUNT - TC <i>(Method: Electrical Impedance)</i>	6920 Cells/cumm		4000 - 11000
DIFFERENTIAL COUNT <i>(Method: Flow cytometry/ Microscopy)</i>			
NEUTROPHIL	69 %		40 - 80
LYMPHOCYTES	23 %		20 - 40
EOSINOPHILS	04 %		1 - 6
MONOCYTES	04 %		2 - 10
BASOPHILS	00 %		< 2
PLATELET COUNT <i>(Method: Electrical Impedance)</i>	291000 cells/cmm		150000 - 410000
ERYTHROCYTE SEDIMENTATION RATE - ESR <i>(Method: Manual Modified Westergren method)</i>	10 mm/hr		1 - 20
RETICULOCYTE COUNT <i>(Method: Microscopic)</i>	0.7 %		0.0 - 2.5
PERIPHERAL SMEAR STUDY <i>(Method: Microscopic)</i>			
RBC'S	Normocytic/ Hypochromic		
WBC'S	Within Normal Limits		
PLATELETS	Adequate		
BLOOD GROUP AND RH TYPING <i>(Method: Hemagglutination)</i>			
Blood group	"A"		
Rh Type	POSITIVE		



Name	: MS. MALASRI	Vid	: OPI2425-4112
Id	: K-12299	Collected On	: 28/09/2024 11:58
Age/Gender	: 25 years /F	Reported On	: 29/09/2024 14:23
Referred By	: BANK OF BARODA (MW)	SID	: 24010100004097
		Barcode	: 

Parameter	Result	Bio. Ref. Interval
-----------	--------	--------------------

DEPARTMENT OF BIOCHEMISTRY

FASTING AND POST LUNCH BLOOD SUGAR WITH CORRESPONDING URINE

Glucose Fasting <i>(Method: GOD-POD)</i>	78 mg/dl	70 - 110
Glucose - PP <i>(Method: GOD-POD)</i>	94 mg/dl	70 - 160

LIVER FUNCTION TEST WITH GAMMA GT (SAMPLE TYPE - SERUM)

BILIRUBIN TOTAL <i>(Method: Diazo - Endpoint)</i>	0.73 mg/dl	0.3 - 1.2
BILIRUBIN DIRECT <i>(Method: Diazo - Endpoint)</i>	0.14 mg/dl	0.0 - 0.30
BILIRUBIN INDIRECT <i>(Method: Calculated)</i>	0.59 mg/dl	0.25 - 1
SGOT - AST <i>(Method: IFCC without P5P KINETIC)</i>	20 U/L	Upto - 55
SGPT - ALT <i>(Method: IFCC without P5P KINETIC)</i>	28 U/L	Upto - 55
ALKALINE PHOSPHATASE <i>(Method: AMP Optimised IFCC Kinetic)</i>	86 U/L	42 - 98
TOTAL PROTEIN <i>(Method: BIURET)</i>	6.8 gm/dl	6.0 - 8.3
ALBUMIN <i>(Method: Bromo Cresol Green)</i>	4.2 gm/dl	3.5 - 5.2
GLOBULIN <i>(Method: Calculated)</i>	2.6 gm/dl	2.3 - 3.5
A/G RATIO <i>(Method: Calculated)</i>	1.62	1 - 2
GAMMA GT <i>(Method: KINETIC)</i>	65 U/L	5 - 32
SERUM CREATININE <i>(Method: Enzymatic)</i>	0.7 mg/dl	0.6 - 1.1
BLOOD UREA NITROGEN - BUN <i>(Method: UREASE / GLDH)</i>	8.8 mg/dl	7 - 21
URIC ACID <i>(Method: URICASE/PEROXIDASE)</i>	5.4 mg/dl	2.6 - 6.0



Name : MS. MALASRI
Id : K-12299
Age/Gender : 25 years /F
Referred By : BANK OF BARODA (MW)

Vid : OPI2425-4112
Collected On : 28/09/2024 11:58
Reported On : 29/09/2024 14:23
SID : 24010100004097

Barcode : 

Parameter	Result	Bio. Ref. Interval
-----------	--------	--------------------

DEPARTMENT OF BIOCHEMISTRY

LIPID PROFILE (SAMPLE TYPE - SERUM)

TOTAL CHOLESTEROL (Method: CHOD-POD)	265 mg/dl	↑↑	Normal: < 200 Borderline High: 200 - 239 High: > 240
TRIGLYCERIDES (Method: GPO-POD End Point)	134 mg/dl		Normal: < 150 Borderline High: 150 - 199 High: 200 - 499 Very High: > 500
HDL CHOLESTEROL (Method: DIRECT ENZYMATIC)	42 mg/dl	*	Low: < 40 High: > 60
LDL CHOLESTEROL (Method: CALCULATED)	196.2 mg/dL		Optimal: < 100 Near Optimal: 100 - 129 Borderline High: 130 - 159 High: 160 - 189 Very High: ≥/ > 190
VLDL (Method: CALCULATED)	26.8 mg/dL		10 - 30
LDL / HDL RATIO (Method: Calculated)	4.67	↑↑	1.5 - 3.5
CHOL / HDL RATIO	6.31	↑↑	3.9 - 5
TGL / HDL RATIO	3.19	↑↑	< 2

VERIFIED BY



Dr. Rajani Gutha Ph.D
Chief Biochemist

APPROVED BY



Name : MS. MALASRI
Id : K-12299
Age/Gender : 25 years /F
Referred By : BANK OF BARODA (MW)

Vid : OPI2425-4112
Collected On : 28/09/2024 11:58
Reported On : 29/09/2024 14:23
SID : 24010700004097
Barcode :



Parameter	Result	Bio. Ref. Interval
-----------	--------	--------------------

DEPARTMENT OF BIOCHEMISTRY

GLYCOSYLATED HAEMOGLOBIN - HbA1c <i>(Method: HPLC)</i>	4.9 %	Normal: < 5.7 Diabetic: > 6.5 Pre Diabetic: 5.7 - 6.4 Good Control: 6.5 - 7 Weak Control: > 7.8 Poor Control: > 8
---	-------	--

INTERPRETATION

HbA1c is an indicator of glycemic control. HbA1c represents average glycemia over the past six to eight weeks. Glycation of hemoglobin occurs over the entire 120 day life span of the red blood cell, but with in this 120 days. Recent glycemia has the largest influence on the HbA1c value. Clinical studies suggest that a patient in stable control will have 50% of their HbA1c formed in the month before sampling, 25% in the month before that, and the remaining 25% in months two to four.

Mean Plasma Glucose mg/dl = (HbA1c x 35.6) - 77.3)

Correlation between HbA1c and Mean Plasma Glucose (MPG) is not "perfect" but rather only .81 (1.0 would be a straight line, which has "perfect" correlation...) This means that to predict or estimate average glucose from Hb-A1c or vice-versa is not "perfect" but gives a good working ballpark estimate. Afternoon and evening results correlate more closely to HbA1c than morning results, perhaps because morning fasting glucose levels vary much more than daytime glucose levels, which are easier to predict and control.

Dr. Rajani Gutha Ph.D
Chief Biochemist

APPROVED BY

Sandhya
VERIFIED BY



Name : MS. MALASRI
Id : K-12299
Age/Gender : 25 years /F
Referred By : BANK OF BARODA (MW)

Vid : OPI2425-4112
Collected On : 28/09/2024 11:58
Reported On : 29/09/2024 14:23
SID : 24010100004097
Barcode :



Parameter	Result	Bio. Ref. Interval
-----------	--------	--------------------

DEPARTMENT OF ENDOCRINOLOGY

THYROID FUNCTION TEST

TOTAL TRIIODOTHYRONINE - T3 (Method: CLIA)	1.13 ng/ml	Adult: 0.60 - 1.78 2weeks-4 months: 1.2 - 2.4 1-14 years: 1.05 - 2.45 New borns: 0.73 - 2.88 Pregnancy-1st trimester: 1.21 - 3.08 2nd & 3rd Trimester: 1.52 - 3.62
TOTAL THYROXINE - T4 (Method: CLIA)	10.99 ug/dl	Adult: 5.10 - 13.20 2 weeks-4 months: 7 - 15 1-14 years: 6.4 - 13.3 Pregnancy- 1st trimester: 7.8 - 16.2 2nd&3rd trimester: 9.1 - 18.3
THYROID STIMULATING HORMONE - TSH (Method: CLIA)	2.15 uIU/ml	Adult: 0.35 - 5.50 New borns: 0.70 - 15.2 2weeks-4 months: 1.7 - 9.1 <12 months: 1.36 - 8.8 1-6 years: 0.85 - 6.5 7-12 years: 0.28 - 4.3 Pregnancy- 1st trimester: 0.1 - 2.5 2nd &3rd Trimester: 0.2 - 3.0

INTERPRETATION

In primary hypothyroidism, thyroid-stimulating hormone (TSH) levels will be elevated and in primary hyperthyroidism, TSH levels will be low. In Hypothyroidism there is decreased production of thyroid hormones by the thyroid hence the person may experience symptoms such as weight gain, dry skin, constipation, cold intolerance, and fatigue. Iodine deficiency and Hashimoto thyroiditis is the most common cause of hypothyroidism. If the thyroid releases inappropriately large amounts of T4 and T3, the affected person may experience symptoms associated with Hyperthyroidism, such as rapid heart rate, weight loss, nervousness, hand tremors, irritated eyes, and difficulty in sleeping. Graves disease is the most common cause of hyperthyroidism. Several medications including dopamine and glucocorticoids or excessive use of dietary supplements containing Biotin may affect TSH results. For diagnostic purpose a test result should always be assessed in conjunction with the individual's medical history, clinical examination and other findings.

Dr. Rajani Gutha Ph.D
Chief Biochemist

APPROVED BY

VERIFIED BY



Name : MS. MALASRI
Id : K-12299
Age/Gender : 25 years /F
Referred By : BANK OF BARODA (MW)

Vid : OPI2425-4112
Collected On : 28/09/2024 11:58
Reported On : 29/09/2024 14:23
SID : 24011200004097

Barcode : 

Parameter	Result	Bio. Ref. Interval
-----------	--------	--------------------

DEPARTMENT OF CLINICAL PATHOLOGY

COMPLETE URINE EXAMINATION

(Method: MANUAL)

PHYSICAL EXAMINATION

COLOUR	PALE YELLOW
APPEARANCE	CLEAR
REACTION	ACIDIC
SPECIFIC GRAVITY	1.020

BIOCHEMICAL EXAMINATION

ALBUMIN	NIL
GLUCOSE	NIL

MICROSCOPIC EXAMINATION

PUS CELLS	2-4 /hpf
EPITHELIAL CELLS	3-4 /hpf
RBC	NIL /hpf
CASTS	NIL
CRYSTALS	NIL
OTHERS	ABSENT

Sandhya
VERIFIED BY

Ramadevi

Dr. S RAMADEVI M.B.B.S
MD PATHOLOGIST

APPROVED BY



ADITYA
DIAGNOSTICS
 Research Laboratories
Results You Trust



K.P.H.B. COLONY : MIG 256-258, S.R. Towers, Road No. 4,
 Hyderabad - 500072. Tel : +91-40-4350 0918
 ERRAGADDA : Deccan Chambers, Above Punjab National Bank,
 Hyderabad - 500018. Tel: +91-40-2381 7362
 e-mail: customerservice@adityalabs.com | website: www.adityalabs.com

NAME : MS. MALASRI
 ID : K-12299
 AGE/GENDER : 25 years /F
 REFERRED BY : BANK OF BARODA (MW)

VID : OPI2425-4112
 REPORTED ON : 01/10/2024 15:43

BARCODE :



ULTRASOUND - ABDOMEN

Liver : Size (144 mm), Shape, contour and echo texture normal.
 No localized or diffused mass lesions are seen. Intrahepatic vascular system,
 Portal vein, C.B.D. and biliary radicals are normal.

Gall Bladder: Size, shape and wall thickness are normal. No calculus or no mass lesions are seen.

Spleen : Size : 110 mm, Shape and echo texture normal, No abnormal calcifications seen.

Pancreas : Head, body and tail echo texture are normal.
 Pancreatic duct normal. No mass or cystic lesions seen.
 No calcifications are seen.

Kidneys : Right kidney Measures : 94 X 43 mm
 Left kidney Measures : 95 X 45 mm

Peri renal areas normal, Renal capsule normal, Cortical thickness, Cortical echo pattern
 and corticomedullar differentiation are normal.
 Pelvicalyceal system normal. No calculus or no mass lesions seen.

Urinary Bladder:

Well distended, Normal wall thickness. No evidence of calculi. No focal lesions.

Uterus : Anteverted Size 65 X 38 X 44, Small posterior
 intra mural fibroid of 17 X 17 mm seen.
 Endometrium Thickness 7.3 mm . No focal lesions.

Ovaries : Both ovaries are normal in size, shape and echo texture.
 Right Ovary : 24 X 27 mm. Left Ovary : 24 X 29 mm

Others : Aorta and IVC are normal. No lymphadenopathy. No ascitis.

IMPRESSION : Small posterior intra mural fibroid rest normal findings.

--- End of the Report ---

Dr.Ravikrishna

Approved By



10
29/09/2024

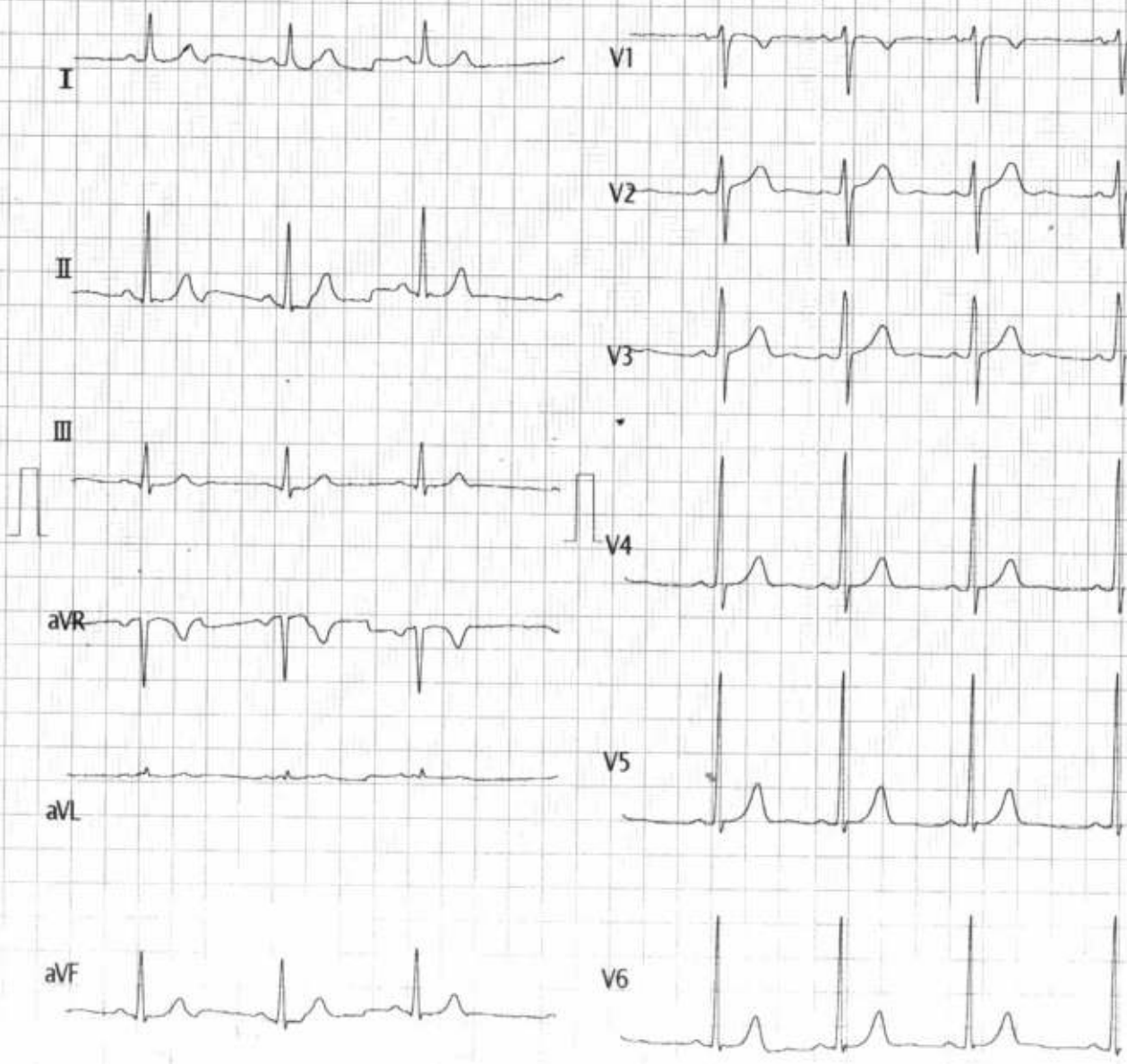

Ms. Mafasri(K-12299) / F / 25 Y



24011200004097
28/09/2024 11:58

IDNO : 3382
 NAME : _____
 GENDER : -/-
 NATION : _____
 DATE : 2024-09-28 10:36:35
 CARDNO : _____
 DOCTOR : _____
 VERSION : V2.5.17

HR(BPM) : 73
 P R(ms) : 117
 QRS(ms) : 94
 Axis(Deg) : 50
 P/T(ms) : 78 / 165
 QT/QTc(ms) : 346 / 384
 RV1/SV5(mV) : 0.18 / 0.11
 RV5/SV1(mV) : 2.23 / 0.90

NSR

== Interpretation ==
 803 Sinus Arrhythmia
 401 Short P-R Interval
 *** Undefined Abnormal ECG ***

NOTE: Report needs clinician review

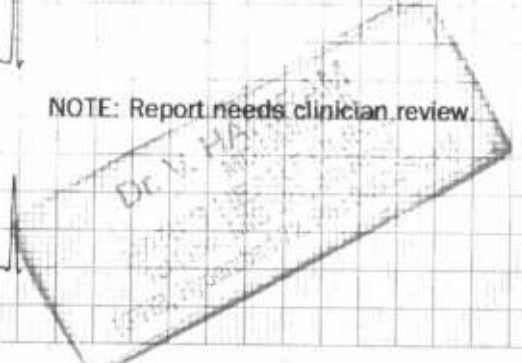



**ADITYA
DIAGNOSTICS**
Research Laboratories
Results You Trust



HC-408
NABL Accredited Laboratory

K.P.H.B. COLONY : MIG 256-258, S.R. Towers, Road No. 4,
Hyderabad - 500072. Tel : +91-40-4350 0918

ERRAGADDA : Deccan Chambers, Above Punjab National Bank,
Hyderabad - 500018. Tel: +91-40-2381 7362

e-mail: customerservice@adityalabs.com | website: www.adityalabs.com

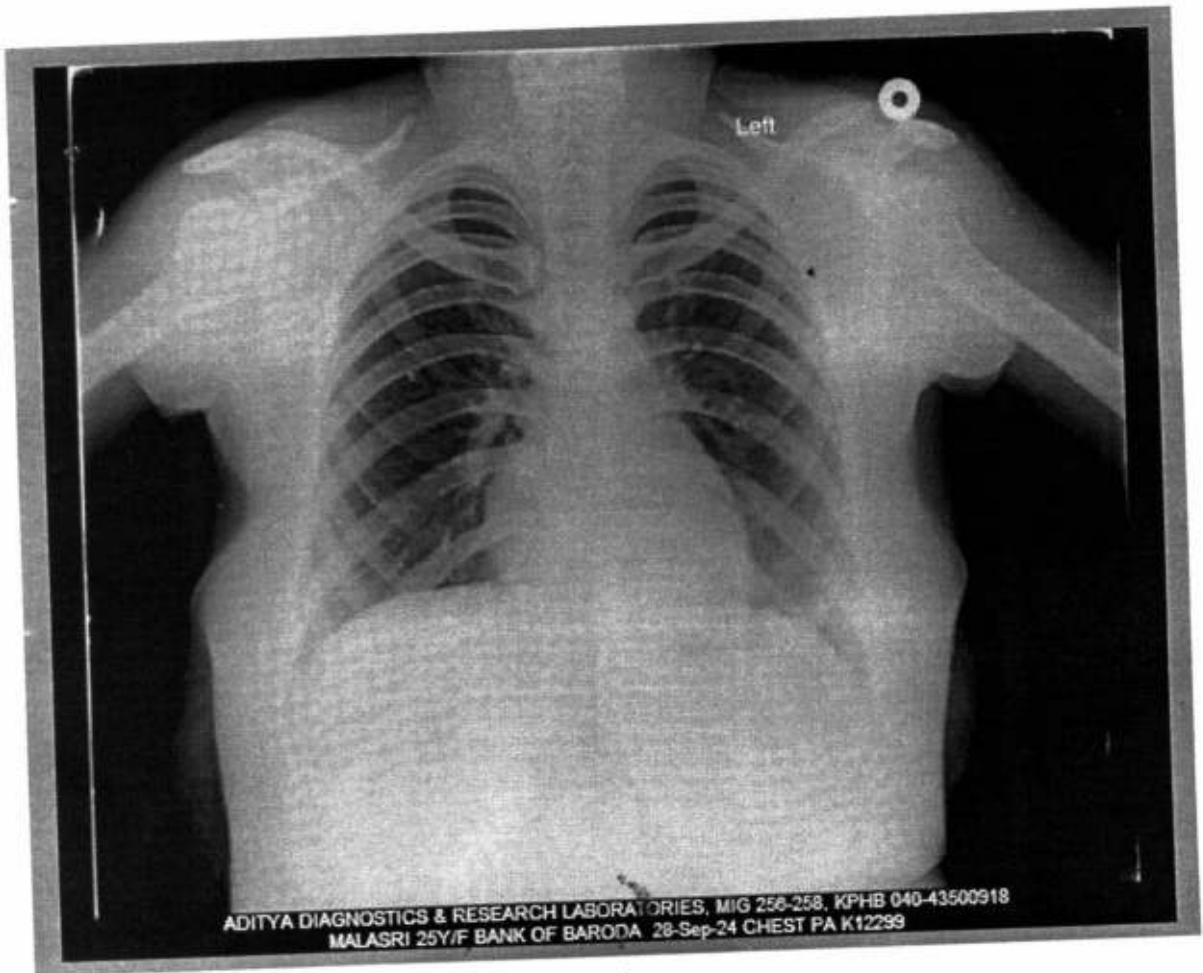



NAME : MS. MALASRI
ID : K-12299
AGE/GENDER : 25 years /F
REFERRED BY : BANK OF BARODA (MW)

VID : OPI2425-4112
REPORTED ON : 01/10/2024 17:44

BARCODE



X-RAY - CHEST AP VIEW

- Soft tissues and bony cage - Normal
- Heart size normal.
- Both lung fields are normal.
- No evidence of paranchymal infiltrations
- Both domes of diaphragm and C.P angles free.

IMPRESSION : NORMAL FINDINGS

--- End of the Report ---

Dr. MD AZAM Radiologist
Approved By



11293/MRS MALASRI 25 Yrs/Female 56 Kg/153 Cms

Date: 28-Sep-2024 01:10:57 PM

Ref. By :

Medication : NO

Objective :

Protocol : BRUCE

History :

Stage	StageTime (Min:Sec)	PhaseTime (Min:Sec)	Speed (mph)	Grade (%)	METs	H.R. (bpm)	B.P. (mmHg)	R.P.P. x100	PVC	Comments
Supine					1.0	96	100/80	96	-	
Standing					1.0	99	100/80	99	-	
HV					1.0	102	100/80	102	-	
ExStart					1.0	114	100/80	114	-	
Stage 1	3:01	3:02	1.7	10.0	4.7	134	130/80	174	-	
Stage 2	3:01	6:02	2.5	12.0	7.1	161	130/80	209	-	
PeakEx	0:16	6:17	3.4	14.0	7.4	174	130/80	226	-	
Recovery	1:00		0.0	0.0	1.2	126	130/80	163	-	
Recovery	2:00		0.0	0.0	1.0	84	110/80	92	-	
Recovery	3:00		0.0	0.0	1.0	84	110/80	92	-	

Findings :

Exercise Time : 6:16 minutes
 Max HR attained : 173 bpm 89% of Max Predictable HR 195
 Max BP : 130/80(mmHg)
 WorkLoad attained : 7.4 (Fair Effort Tolerance)
 No significant ST segment changes noted during exercise or recovery.
 No Angina/Arrhythmia/S3/murmur
 Final Impression :
 Maximum Depression: 4:26

STL 0.5 mm/Div

S 1 2R

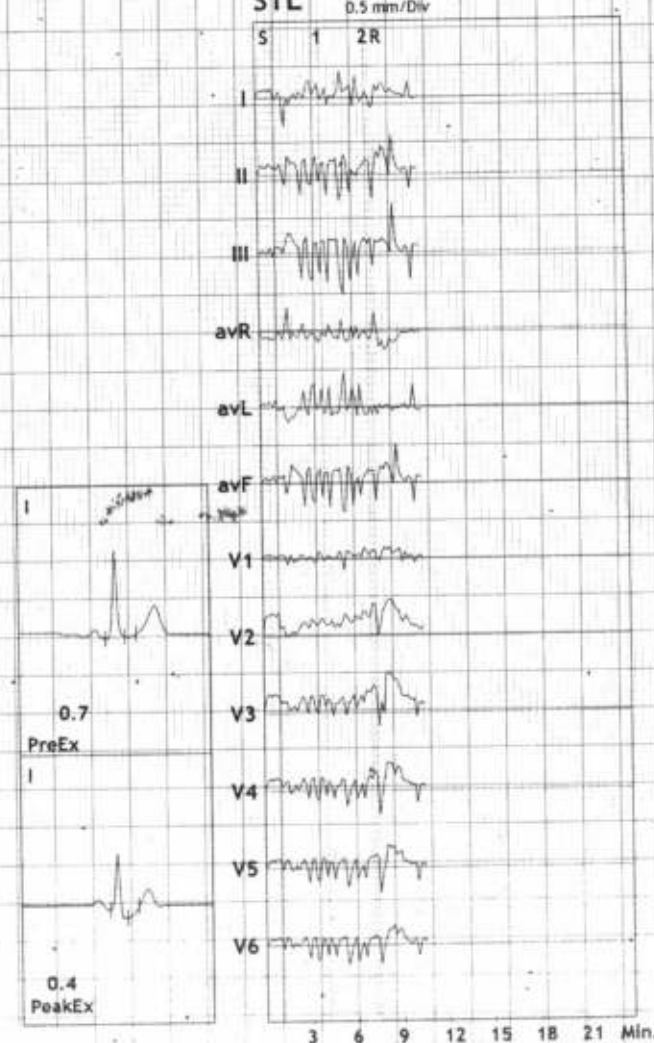

Advice/Comments:

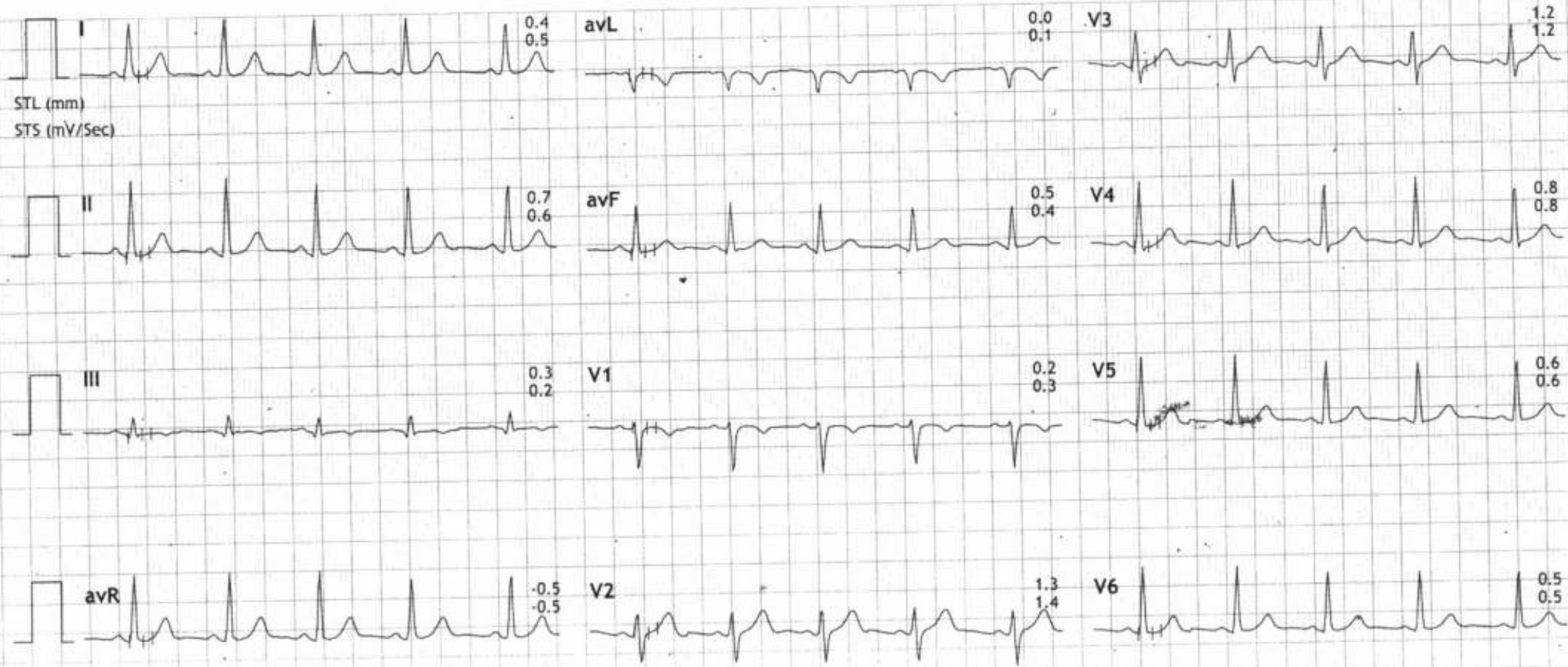

II Raw Rhythm





11293/MRS MALASRI
25 Yrs/Female
56 Kg/153 Cms
Date: 28-Sep-2024 01:10:57 PM

HR: 99 bpm
METS: 1.0
BP: 100/80

MPHR: 50% of 195
Speed: 1.1 mph
Grade: 0.0%

BRUCE
(1.0-100)Hz

Ex Time 00:47
BLC :On
Notch :On

STANDING
10.0 mm/mV
25 mm/Sec.

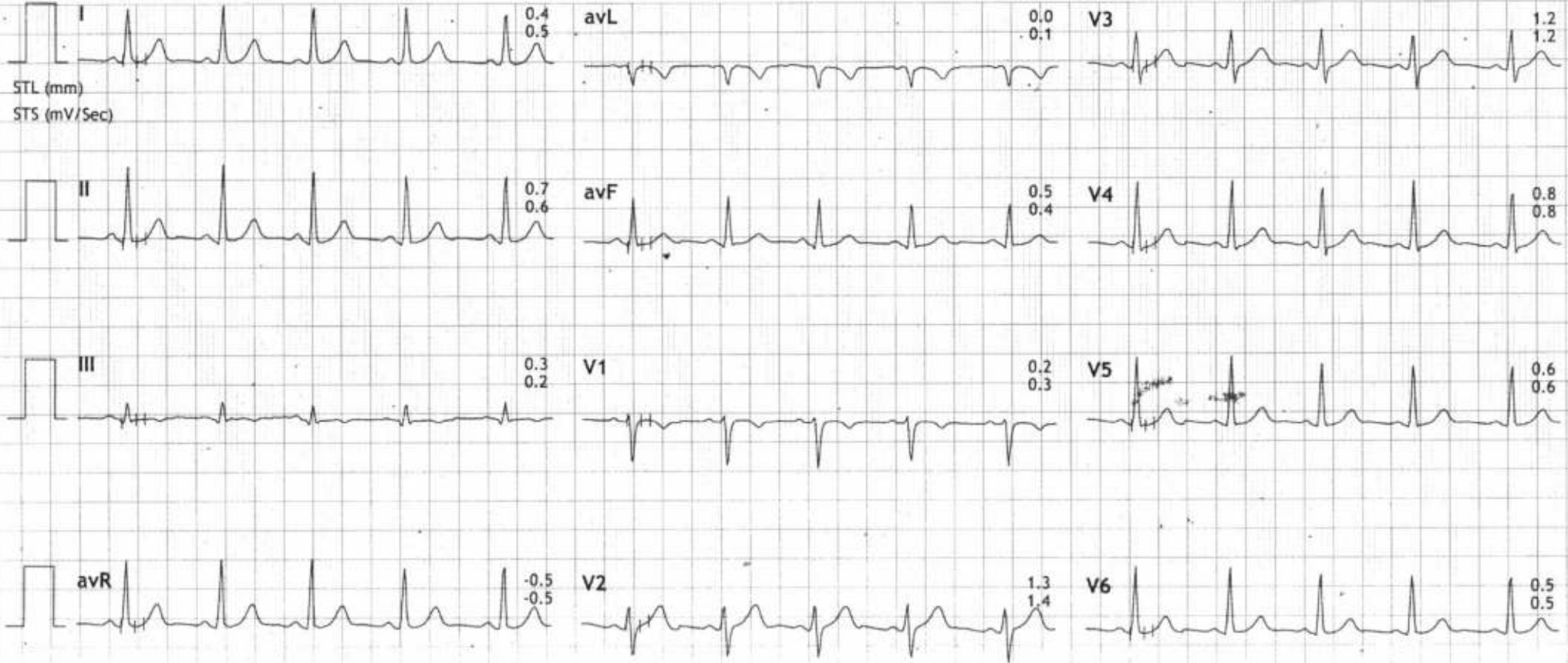

II Raw Rhythm





11293/MRS MALASRI
25 Yrs/Female
56 Kg/153 Cms
Date: 28-Sep-2024 01:10:57 PM

HR: 102 bpm
METS: 1.0
BP: 100/80

MPCR: 52% of 195
Speed: 1.1 mph
Grade: 0.0%

BRUCE
(1.0-100)Hz

Ex Time 00:50
BLC :On
Notch :On

HV
10.0 mm/mV
25 mm/Sec.

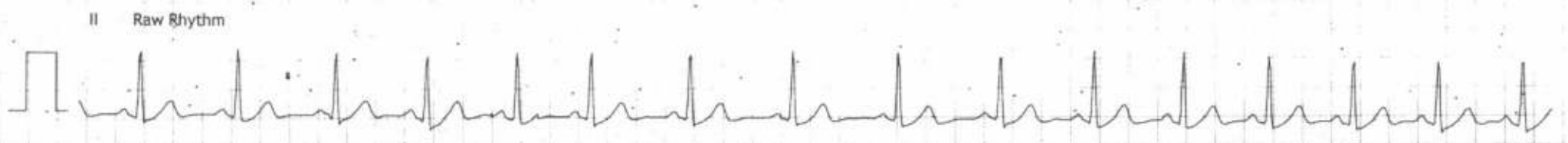
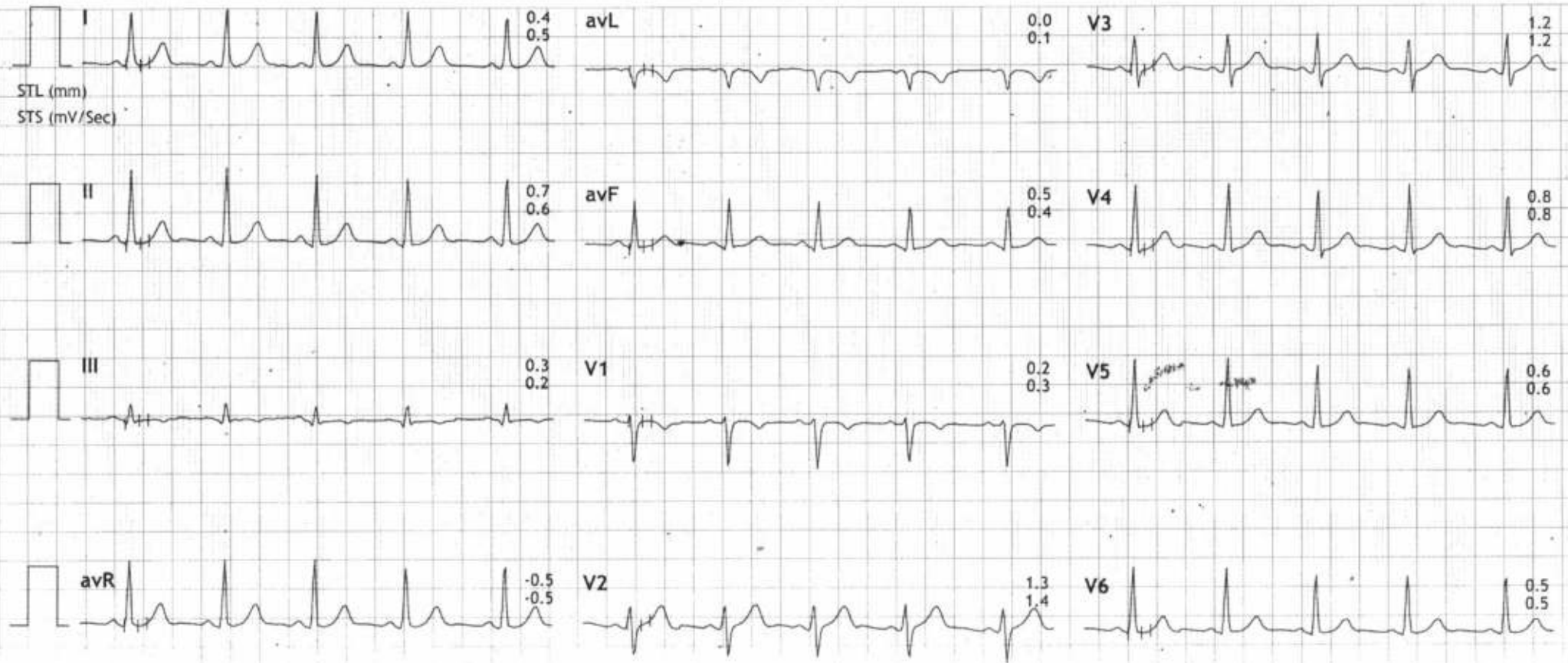



MIG 256-258 SR TOWERS, ROAD NO4, KPHB COLONY, HYD, TELANGANA

11293/MRS MALASRI

25 Yrs/Female

56 Kg/153 Cms

Date: 28-Sep-2024 01:10:57 PM

HR: 114 bpm

METS: 1.0

BP: 100/80

MPHR: 58% of 195

Speed: 1.1 mph

Grade: 0.0%

BRUCE

(1.0-100)Hz

Ex Time 00:00

BLC :On

Notch :On

ExStart

10.0 mm/mV

25 mm/Sec.

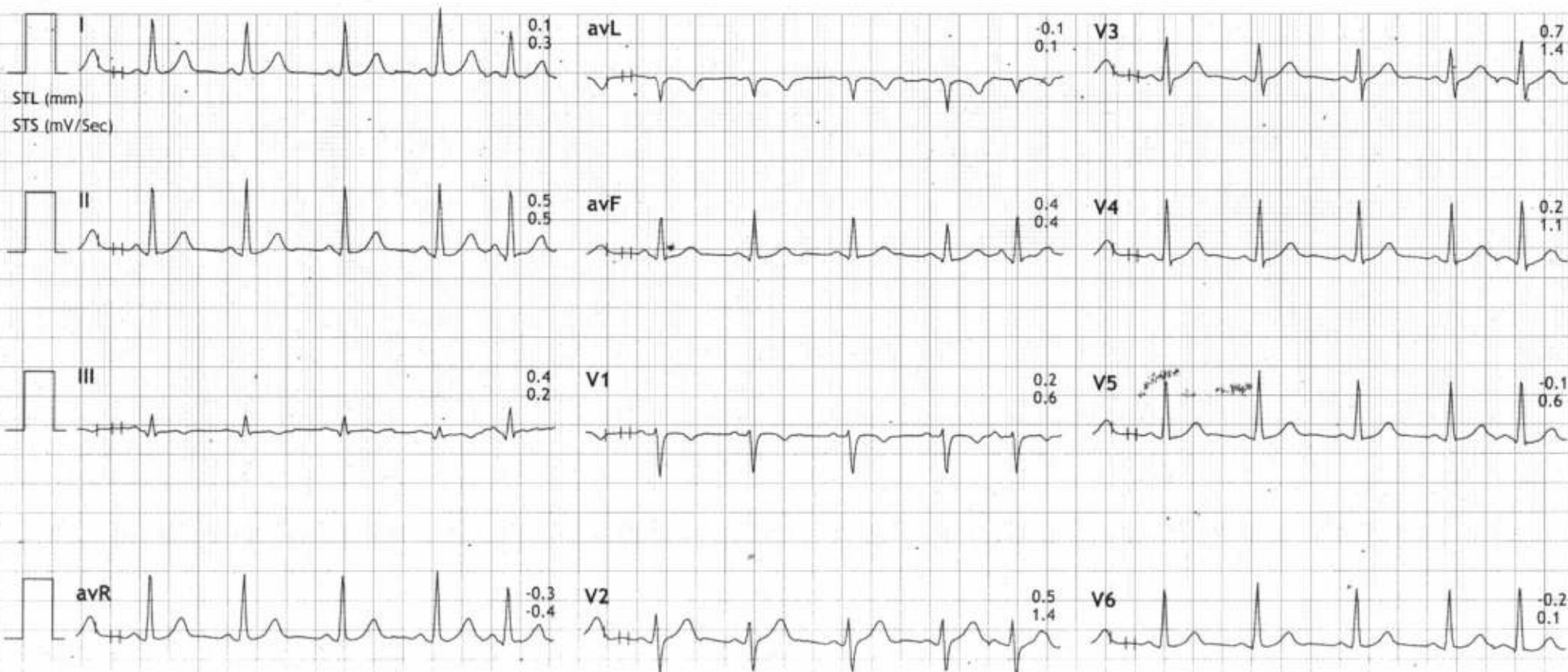

II Raw Rhythm

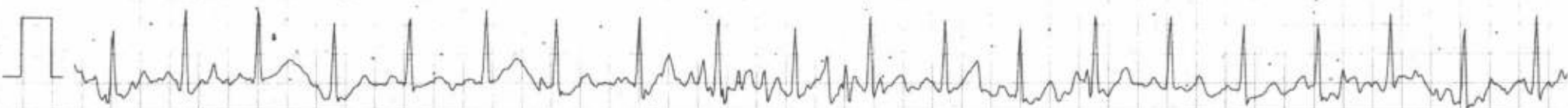



MIG 256-258 SR TOWERS, ROAD NO4, KPHB COLONY, HYD, TELANGANA

11293/MRS MALASRI

25 Yrs/Female

56 Kg/153 Cms

Date: 28-Sep-2024 01:10:57 PM

HR: 134 bpm

METS: 4.7

BP: 130/80

MpHR: 68% of 195

Speed: 1.7 mph

Grade: 10.0%

BRUCE

(1.0-100)Hz

Ex Time 03:00

BLÇ :On

Notch :On

Stage 1 (03:00)

10.0 mm/mV

25 mm/Sec.

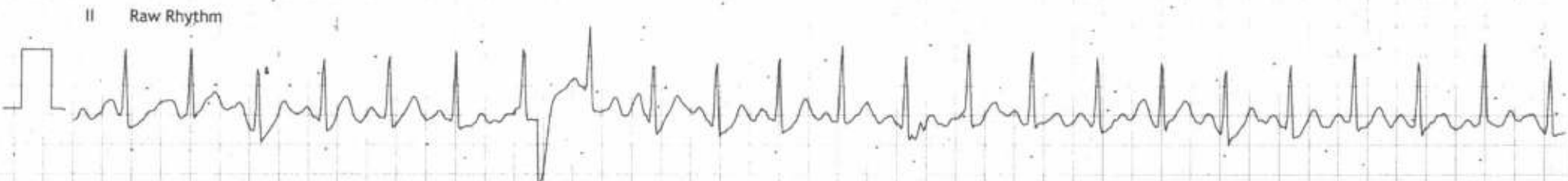
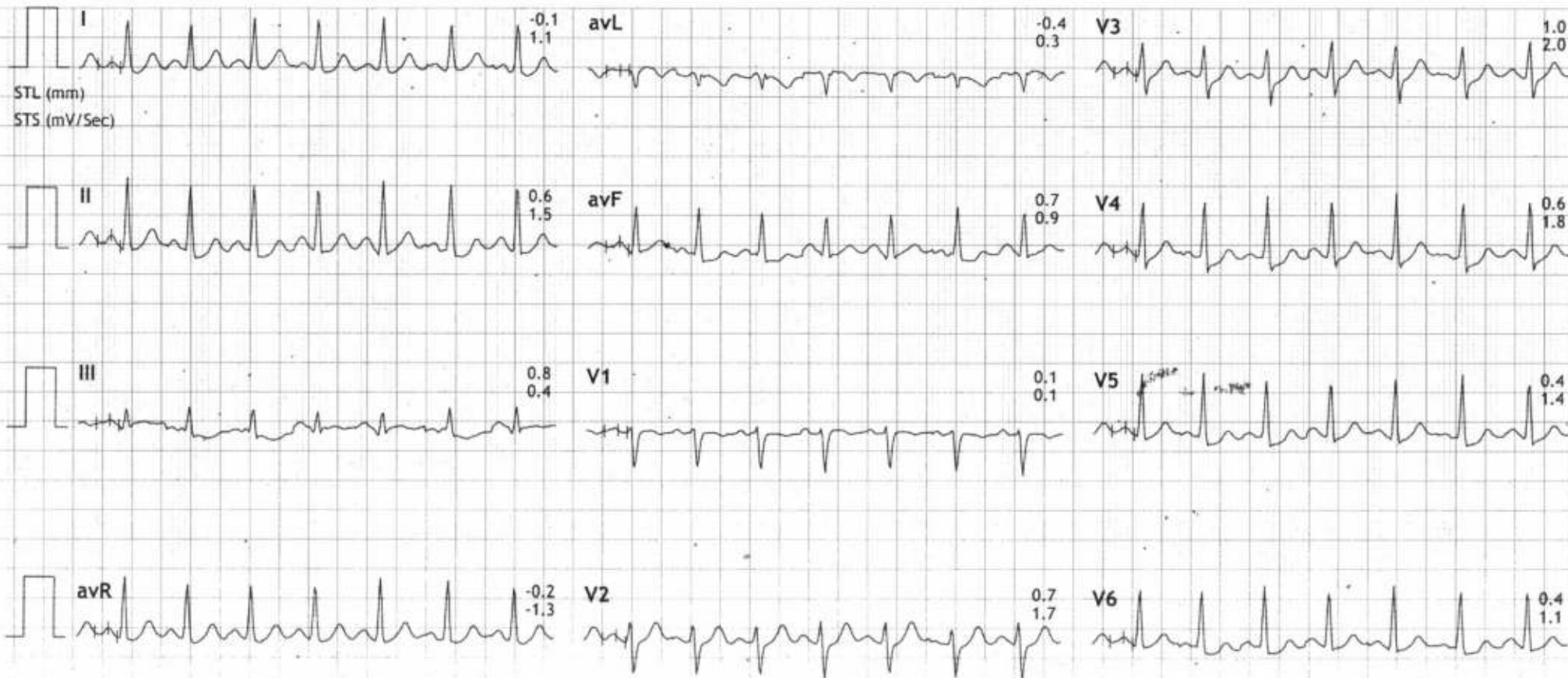



11293/MRS MALASRI
25 Yrs/Female
56 Kg/153 Cms
Date: 28-Sep-2024 01:10:57 PM

HR: 161 bpm
METS: 7.1
BP: 130/80

MPHR: 82% of 195
Speed: 2.5 mph
Grade: 12.0%

BRUCE
(1.0-100)Hz

Ex Time 06:00
BLC :On
Notch :On

Stage 2 (03:00)
10.0 mm/mV
25 mm/Sec.

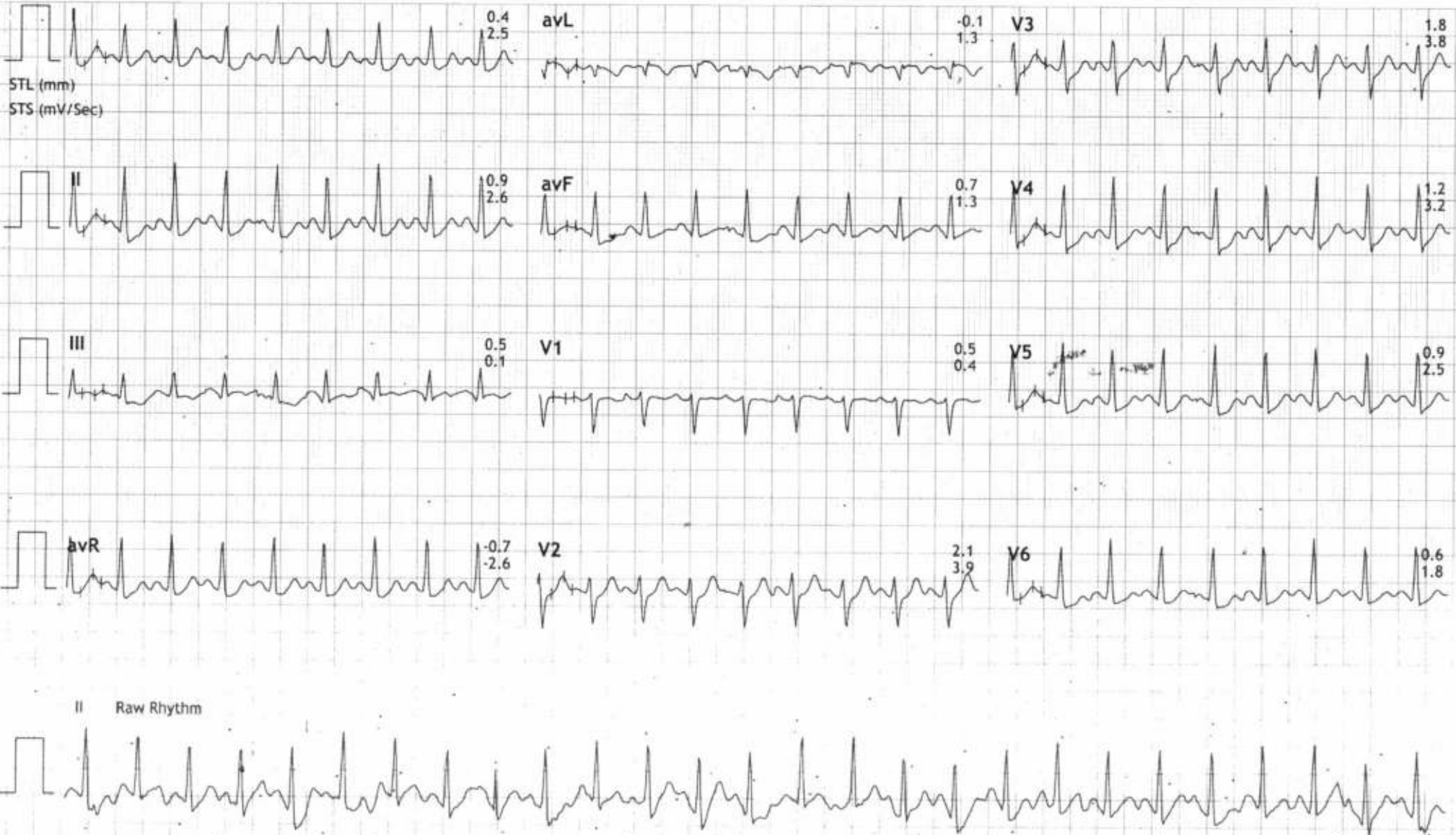



11293/MRS MALASRI
25 Yrs/Female
56 Kg/153 Cms
Date: 28-Sep-2024 01:10:57 PM

HR: 174 bpm
METS: 7.4
BP: 130/80

MPHR: 89% of 195
Speed: 3.4 mph
Grade: 14.0%

BRUCE
(1.0-100)Hz

Ex Time 06:15
BLC :On
Notch :On

PeakEx
10.0 mm/mV
25 mm/Sec.

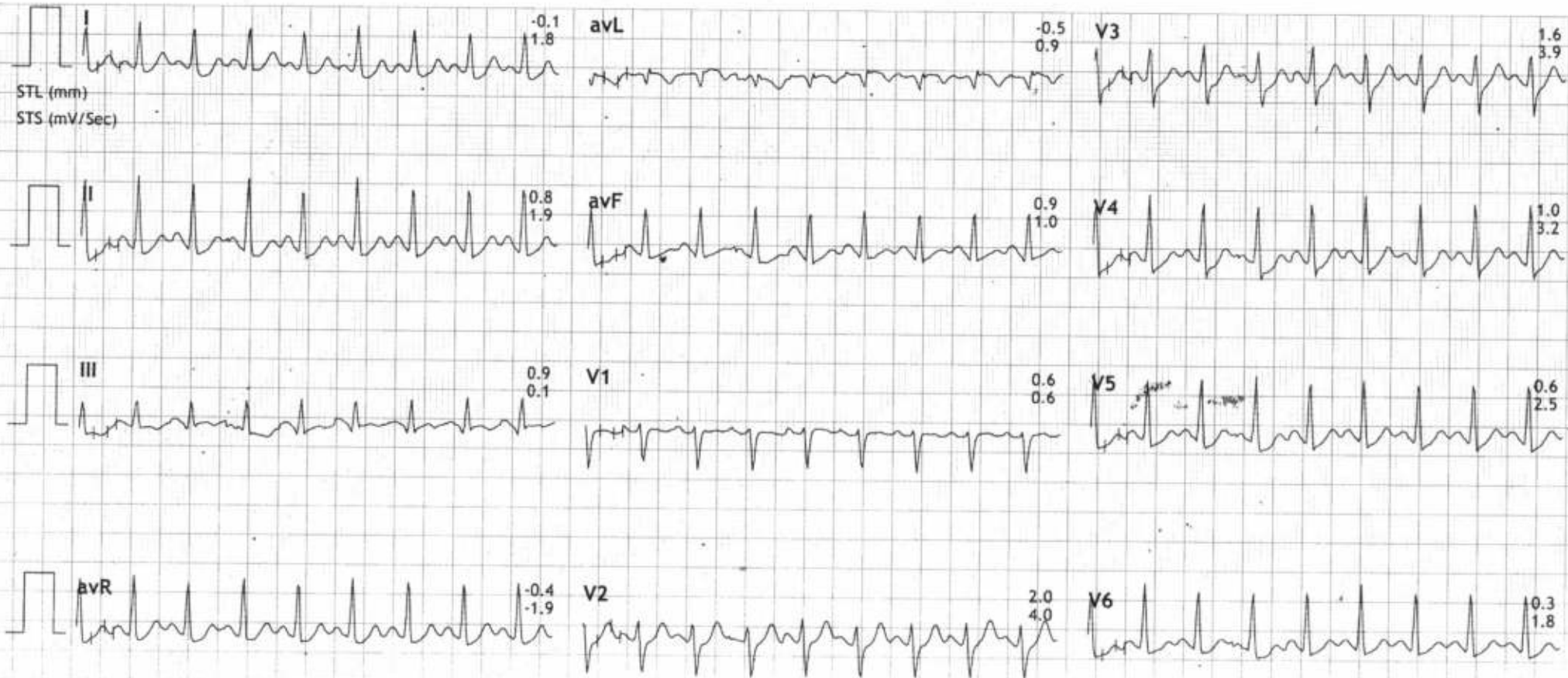



MIG 256-258 SR TOWERS, ROAD NO4, KPHB COLONY, HYD, TELANGANA

11293/MRS MALASRI

25 Yrs/Female

56 Kg/153 Cms

Date: 28-Sep-2024 01:10:57 PM

HR: 126 bpm

METS: 1.1

BP: 130/80

MPHR: 64% of 195

Speed: 0.0 mph

Grade: 0.0%

BRUCE

(1.0-100)Hz

Ex Time 06:15

BLC :On

Notch :On

Recovery : (00:59)

10.0 mm/mV

25 mm/Sec.

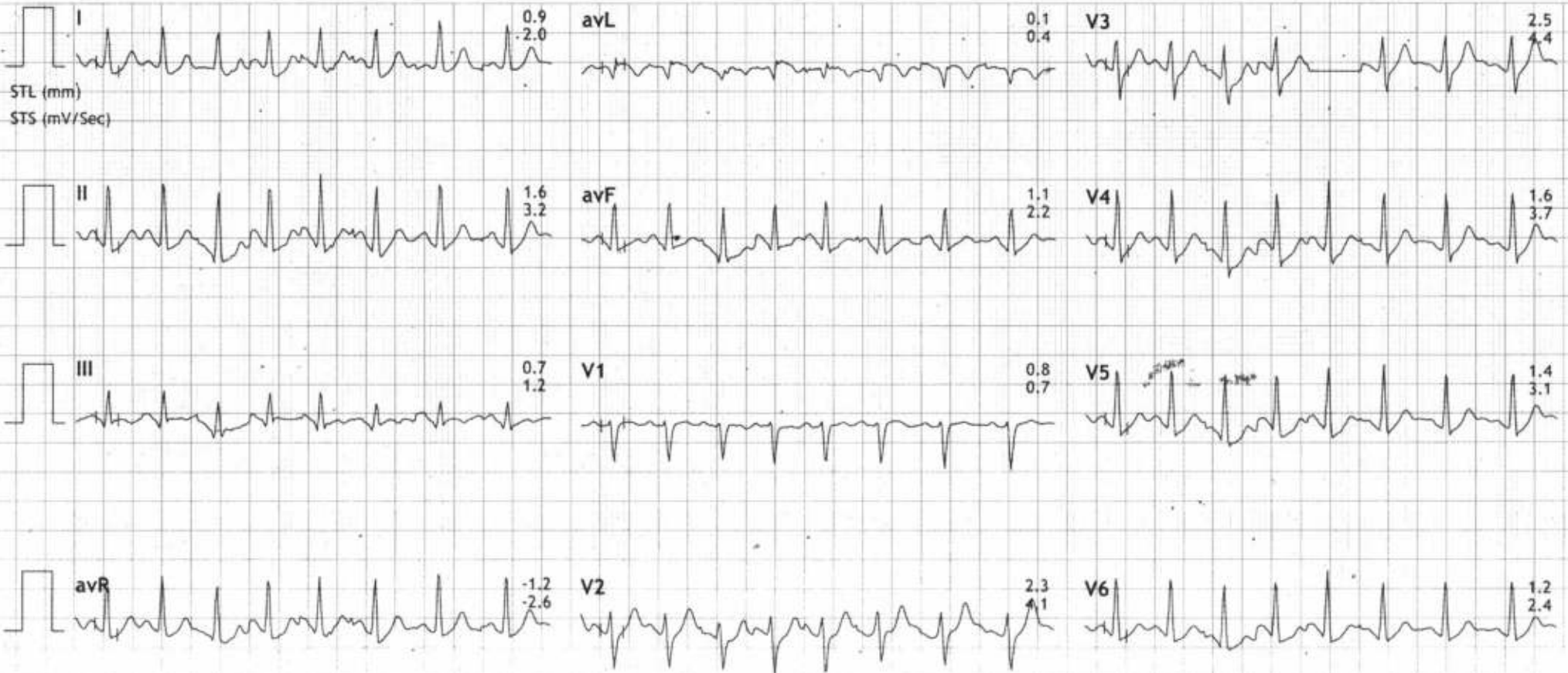

II Raw Rhythm





MIG 256-258 SR TOWERS, ROAD NO4, KPHB COLONY, HYD, TELANGANA

11293/MRS MALASRI

25 Yrs/Female

56 Kg/153 Cms

Date: 28-Sep-2024 01:10:57 PM

HR: 84 bpm

METS: 1.0

BP: 110/80

MpHR: 43% of 195

Speed: 0.0 mph

Grade: 0.0%

BRUCE

(1.0-100)Hz

Ex Time 06:15

BLC :On

Notch :On

Recovery : (01:59)

10.0 mm/mV

25 mm/Sec.

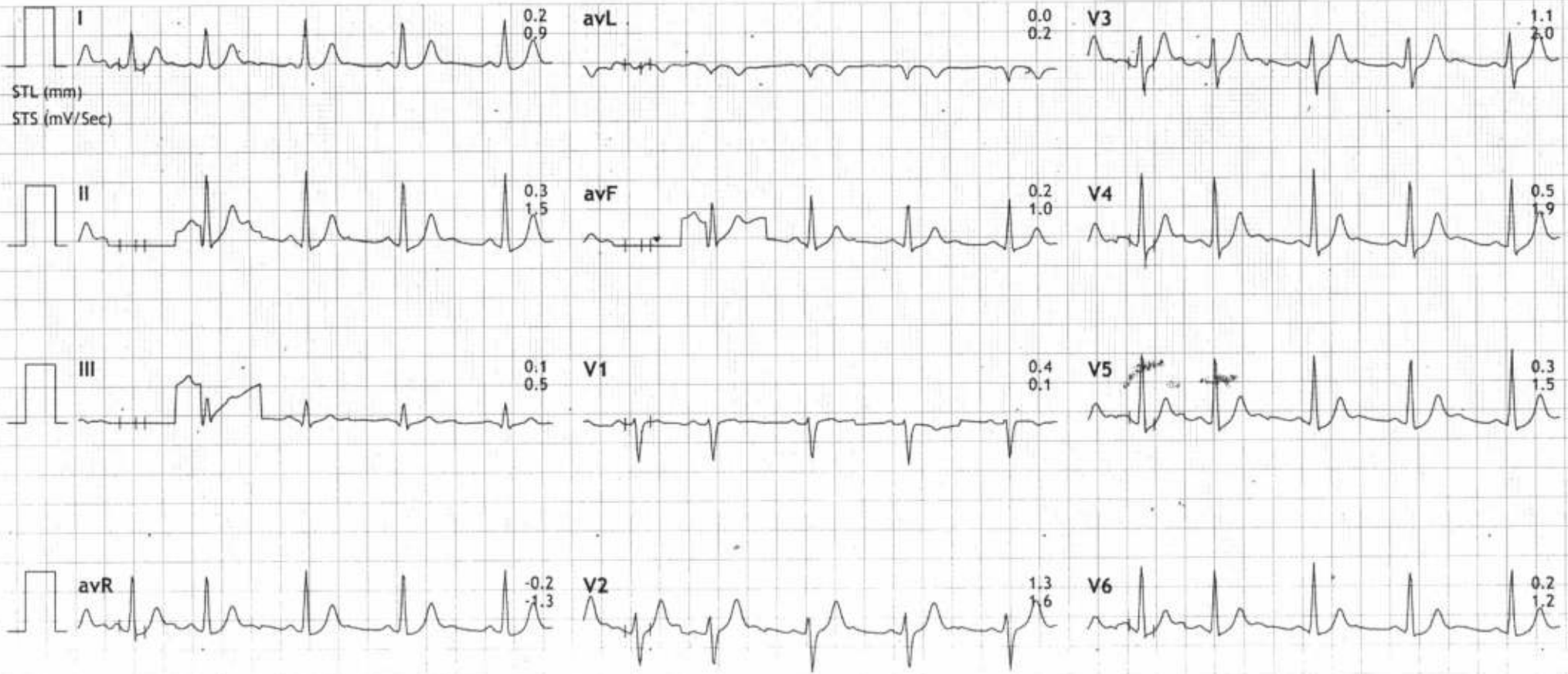

II. Raw Rhythm



MIG 256-258 SR TOWERS, ROAD NO4, KPHB COLONY, HYD, TELANGANA

11293/MRS MALASRI

25 Yrs/Female

56 Kg/153 Cms

Date: 28-Sep-2024 01:10:57 PM

HR: 84 bpm

METS: 1.0

BP: 110/80

MPHR:43% of 195

Speed: 0.0 mph

Grade: 0.0%

BRUCE

(1.0-100)Hz

Ex Time 06:15

BLC :On

Notch :On

Recovery : (02:59)

10.0 mm/mV

25 mm/Sec.

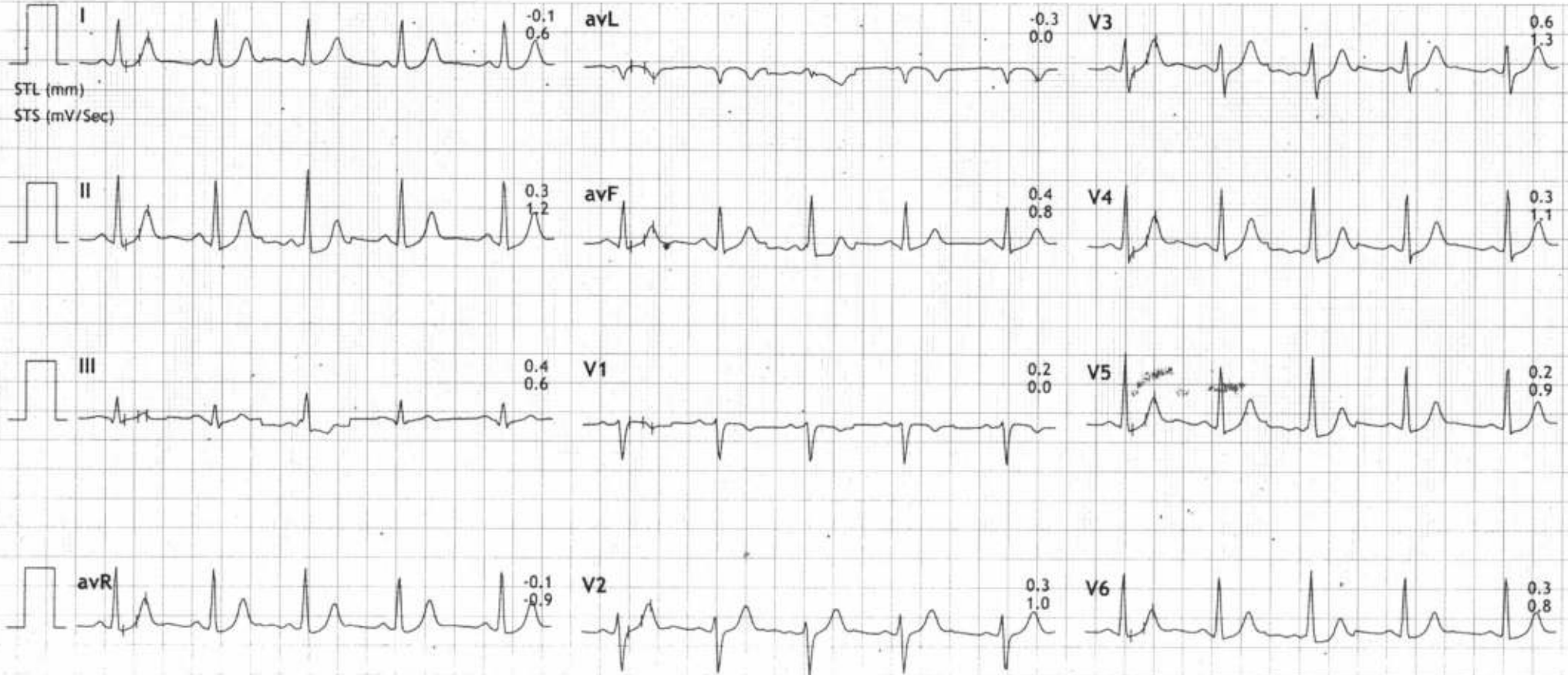

II Raw Rhythm

