



Name: RATHOD ASHWINI HARIBHAU .	Exam Date : 13-Jan-2024 13:46
Age : 027 Years	Accession: 121713134342
Gender: F	Exam: ABDOMEN AND PELVIS
PID: P00000607050	Physician: HOSPITAL CASE ^{AAAA}
OPD :	

ULTRASOUND OF ABDOMEN AND PELVIS

Liver appears normal in size, shape and echotexture. No focal lesion is seen. No intrahepatic biliary radicle dilatation seen. The portal vein and CBD appear normal.

Gall bladder is well distended with normal wall thickness and show three echogenic polyp . No calculus or sludge is seen.

Pancreas appears normal in size and echotexture. No focal lesion is seen.

Spleen appears normal in size and echotexture. No focal lesion is seen.

Both kidneys appear normal in size, shape & echotexture. They show good cortico-medullary differentiation. There is no hydronephrosis, hydroureter or calculus seen on either side.

The urinary bladder is well distended. Wall thickness is normal. No mass lesion or calculus is seen.

Uterus is normal in size and echotexture. Endometrium is central. No focal lesion is seen.

Both ovaries are normal. No adnexal pathology is seen.

Visualised bowel loops are non-dilated and show normal peristalsis.

There is no ascites or significant lymphadenopathy seen.

IMPRESSION : No significant abnormality noted.

Suggest : Clinical Correlation.

DR. YATIN R. VISAVE
CONSULTANT RADIOLOGIST
MBBS, DMRD
Regd. No. 090812

Date: 13-Jan-2024 14:28:41



Grant Medical Foundation
Ruby Hall Clinic
Pimple Saudagar

Name: RATHOD ASHWINI HARIBHAU .
Age : 027 Years
Gender: F
PID: P00000607050
OPD :

Exam Date : 13-Jan-2024 10:32
Accession: 121670111630
Exam: CHEST X RAY
Physician: HOSPITAL CASE^{AAAA}

Health Check

Radiograph Chest PA View :

Both lung fields normal.

Both costo-phrenic angles are clear.

Cardiac silhouette and aortic knuckle are normal.

Both hilar shadows and the diaphragmatic contours are normal.

Thoracic soft tissues and the rib cage normal.

Impression :

No significant abnormality noted.

DR. YATIN R. VISAVE
CONSULTANT RADIOLOGIST
MBBS, DMRD
Regd. No. 090812

Date: 13-Jan-2024 14:25:08

RUBY HALL CLINIC PIMPLE SAUDAGAR

Name: ASHWINI RATHOD .

Date: 13-01-2024 Time: 14:17

Age: 27 Gender: M Height: 154 cms Weight: 54 Kg ID: PS007625

Clinical History: NIL

Medications: NIL

Test Details:

Protocol: Bruce Predicted Max HR: 193 Target HR: 164

Exercise Time: 0:08:00 Achieved Max HR: 171 (89% of Predicted MHR)

Max BP: 150/80 Max BP x HR: 25650 Max Mets: 9

Test Termination Criteria:

Protocol Details:

Stage Name	Stage Time	METS	Speed kmph	Grade %	Heart Rate bpm	BP mmHg	RPP	Max ST Level mm	Max ST Slope mV/s
Supine	00:06	1	0	0	110	110/60	12100	0.8 V2	0.7 V2
Standing	00:07	1	0	0	104	110/60	11440	0.6 V6	0.6 V3
HyperVentilation	00:12	1	0	0	113	110/60	12430	0.4 V2	0.6 V2
PreTest	00:13	1	1.6	0	123	110/60	13530	0.6 V3	0.4 V2
Stage: 1	03:00	4.7	2.7	10	143	130/80	18590	0.4 aVR	0.6 V2
Stage: 2	03:00	7	4	12	155	140/80	21700	-0.9 III	0.8 V2
Peak Exercise	02:00	9	5.5	14	171	150/80	25650	-1.2 V5	1.1 V2
Recovery1	01:00	1	0	0	142	150/80	21300	1.1 V2	1.6 V2
Recovery2	01:00	1	0	0	125	150/80	18750	1.2 V2	1.2 V2
Recovery3	00:19	1	0	0	126	150/80	18900	1.1 V2	1.1 V2

Interpretation

The Patient Exercised according to Bruce Protocol for 0:08:00 achieving a work level of 9 METS.
 Resting Heart Rate, initially 110 bpm rose to a max. heart rate of 171bpm (89% of Predicted Maximum Heart Rate).
 Resting Blood Pressure of 110/60 mmHg, rose to a maximum Blood Pressure of 150/80 mmHg
 Good Effort Tolerance
 Normal HR & BP Response
 No Angina or Arrhythmias
 No Significant ST-T Changes Noted During Exercise
 Negative Stress Test

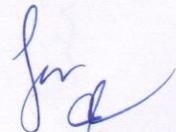

Ref. Doctor: ----

Doctor: DR.KEDAR KULKARNI



MRS. RATHOD ASHWINI HARIBHAU



Ref: PS007625- Reg: OPS00005528
27.0.2/F - NH - 13/01/2024
P00000607050 -

NAME

OPHTHALMOLOGY

AGE: 27 years.

R

L

- 1) Vision
 - unaided 6/6 6/6.
 - \bar{c} glasses _____
- 2) Near Vision
 - unaided N/6.
 - \bar{c} glasses _____
- 3) Binocular Vision Normal.
- 4) Colour Vision Normal.
- 5) Tension 15mmHg 15mmHg,
- 6) Anterior Segment WNL
- 7) Pupils WNL
- 8) Lens clear.
- 9) Media & Fundus _____
- 10) Remarks Adv. Reefresh Tears

Date :

(Signature)

13-Jan-2024 11:01

ID:

Sex: **MRS. RATHOD ASHWINI HARIBHAL**
 Name: **MRS. RATHOD ASHWINI HARIBHAL**
 Reg. No: **9110**
 Ref: **PS007625- Reg. OPS00005528**
 Symp: **27.0.2/F - NH - 13/01/2024**
 Hist: **P00000607050 -**

years: **1100**
 Sinus rhythm: **9110**
 normal ECG: ******

Vent. rate: **82** bpm
 PR int: **174** ms
 QRS dur: **90** ms
 QT/QTc(E): **425** ms
 P/QRS/T axis: **49 / 78 / 64**
 RV5/SV1 amp: **0.84 / 0.51** mV
 RV5+SV1 amp: **1.35** mV

Unconfirmed Report
 Reviewed by:

10 mm/mV 25 mm/s Filter: H50 D 35 Hz 10 mm/mV 10 mm/mV

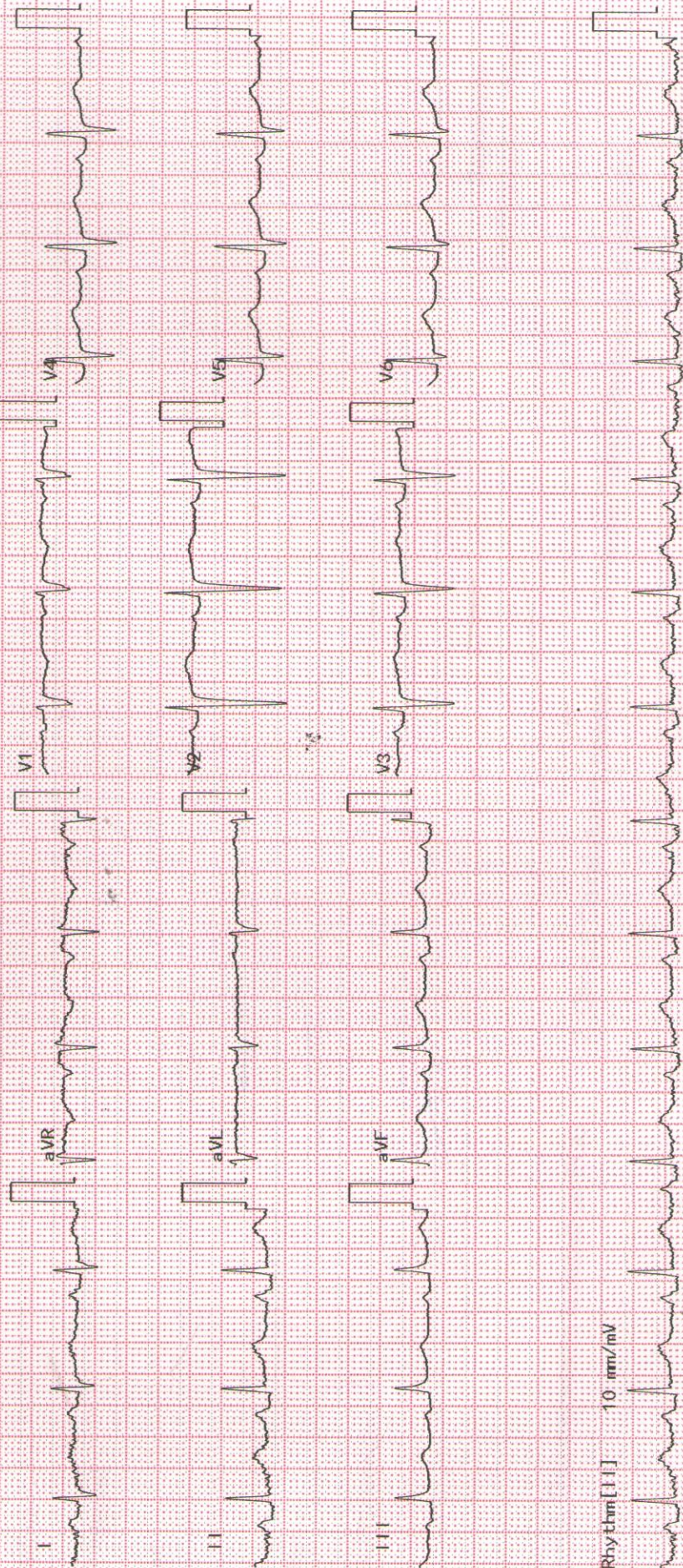



Grant Medical Foundation
Ruby Hall Clinic
Pimple Saudagar

Ashwini Rathod

13/1/2024

OTC →

* Partially erupted (Buccally) & 5/6

* Curvature 6/6
7/7

Adv. -

* Resin 6/6
7/7

* FOMAE 8/8

Dr. Aniket

Dr. Aniket Malabadi
B.D.S; M.D.S. (Dentist)
Ruby Hall Clinic
Pimple Saudagar
Mob: 9980283499
www.aniket32.com

1st Floor, Vision Galleria Shopping Complex, S. No. 127,128, Shivar Garden Road, Pimple Saudagar, Aundh Annex, Pune - 411 027.

• Ph: 020 27201616 - 020 27201717 • Email : pimplesaudagar@rubyhall.com • Website : www.rubyhall.com, www.hinjawadi.rubyhall.com

Patient Name : Mrs.RATHOD ASHWINI HARIBHAU
Age / Gender : 27Y(s) 2D(s)/Female
Lab Ref No/UHID : PS007625/P00000607050
Lab No/Result No : 2400016711/607451
Referred By Dr. : HOSPITAL CASE

Bill Date : 13-01-2024 10:30 AM
Collected Date : 13-01-2024 02:23 PM
Received Date : 13-01-2024 02:23 PM
Report Date : 13-01-2024 05:00 PM
Specimen : SERUM
Processing Loc : RHC Hinjawadi



DEPARTMENT OF LABORATORY MEDICINE-BIOCHEMISTRY

Investigation	Result	Units	Biological Reference Interval
---------------	--------	-------	-------------------------------

FBS

Glucose (Fasting). : 72 mg/dL
Prediabetic : 100 - 125
Diabetic : >= 126
Normal : < 100.0
Method : GOD-POD

REFERENCE : ADA 2015 GUIDELINES

CREATININE

Creatinine : 0.5 mg/dL
0.5 - 1.2
Method : Enzymatic

BUN

Urea Nitrogen(BUN) : 4.67 mg/dL
6.0 - 20.0
Method : Calculated
Urea : 10 mg/dL
17.1-49.2
Method : Urease

CALCIUM

Calcium : 9.2 mg/dL
8.6 - 10.2
Method : Arsenazo

PHOSPHOROUS

Phosphorus : 4.1 mg/dL
2.7-4.5
Method : Phospho Molybdate

URIC ACID

Uric Acid : 4.9 mg/dL
2.6 - 6.0
Method : Uricase

LFT

Total Bilirubin : 1.0 mg/dL
0.3 - 1.2
Method : Diazo
Direct Bilirubin : 0.4 mg/dL
0-0.4
Method : Diazo
Indirect Bilirubin : 0.6 mg/dL
0.0 - 0.8
Method : Diazo
Alanine Transaminase (ALT) : 33.0 U/L
<35
Method : Kinetic
Aspartate Transaminase (AST) : 29.0 U/L
10.0 - 40.0
Method : Kinetic

Patient Name : Mrs.RATHOD ASHWINI HARIBHAU
Age / Gender : 27Y(s) 2D(s)/Female
Lab Ref No/UHID : PS007625/P00000607050
Lab No/Result No : 2400016711/607451
Referred By Dr. : HOSPITAL CASE

Bill Date : 13-01-2024 10:30 AM
Collected Date : 13-01-2024 02:23 PM
Received Date : 13-01-2024 02:23 PM
Report Date : 13-01-2024 05:00 PM
Specimen : SERUM
Processing Loc : RHC Hinjawadi



DEPARTMENT OF LABORATORY MEDICINE-BIOCHEMISTRY

Investigation	Result	Units	Biological Reference Interval
LFT			
Alkaline Phosphatase <i>Method : 4NPP/AMP BUFFER</i>	: 97.0	U/L	30.0 - 115.0
Total Protein <i>Method : Biuret</i>	: 6.8	g/dl	6.0 - 8.0
Albumin <i>Method : BCG</i>	: 3.9	g/dl	3.5-4.8
Globulin <i>Method : Calculated</i>	: 2.9	gm/dL	2.3-3.5
A/G Ratio <i>Method : Calculated</i>	: 1.34		

T3-T4-TSH -

Tri-Iodothyronine, (Total T3) <i>Method : Enhanced Chemiluminescence</i>	: 1.68	ng/ml	0.97-1.69
Thyroxine (T4), Total <i>Method : Enhanced Chemiluminescence</i>	: 10.6	ug/dl	5.53-11.01
Thyroid Stimulating Hormone (Ultra). <i>Method : Enhanced Chemiluminescence</i>	: 1.604	uIU/mL	0.58-6.88

1.The TSH levels are subject to diurnal/circadian variation. reaching to peak level between 2 to 4 am. and at a minimum between 6 to 10 pm. The variation is to the order of 50%, hence the time when sample is collected has influence on the levels of TSH. 2.Many substances produced in central nervous system, even in healthy euthyroid individuals, may enhance or suppress TSH production in addition to the feedback effect of thyroid hormone. 3.Furthermore, although TSH levels rise and fall in response to changes in the concentration of Free T4, individuals appear to have their own setpoints and factors such as race and age also contribute to variability in TSH levels. Alterations of normal pituitary response are also common in patients with a variety of illnesses which can affect the levels of TSH. 4.Interassay variations are possible on different Immunoassay platforms.

TSH - For pregnancy the reference range is as follows -
1st trimester : 0.6 - 3.4 uIU/mL
2nd trimester : 0.37 - 3.6 uIU/mL
3rd trimester : 0.38 - 4.04 uIU/mL

*** End Of The Report ***

Patient Name : Mrs.RATHOD ASHWINI HARIBHAU
Age / Gender : 27Y(s) 2D(s)/Female
Lab Ref No/UHID : PS007625/P00000607050
Lab No/Result No : /607451
Referred By Dr. : HOSPITAL CASE

Bill Date : 13-01-2024 10:30 AM
Collected Date : 13-01-2024 02:23 PM
Received Date : 13-01-2024 02:23 PM
Report Date : 13-01-2024 05:00 PM
Specimen : SERUM
Processing Loc : RHC Hinjawadi



Verified By
Anand

A handwritten signature in black ink that reads "Pooja Pathak".

Dr.POOJA PATHAK
Associate Consultant

NOTE :

- * Kindly Correlate clinically & discuss if necessary.
- * Results pertain to the specimen submitted.
- * For 'Terms and Conditions of Reporting', kindly visit our website : www.Rubyhall.com

Patient Name : Mrs.RATHOD ASHWINI HARIBHAU
Age / Gender : 27Y(s) 2D(s)/Female
Lab Ref No/UHID : PS007625/P00000607050
Lab No/Result No : 2400016713/607451
Referred By Dr. : HOSPITAL CASE

Bill Date : 13-01-2024 10:30 AM
Collected Date : 13-01-2024 02:23 PM
Received Date : 13-01-2024 02:23 PM
Report Date : 13-01-2024 05:00 PM
Specimen : EDTA WHOLE BLC
Processing Loc : RHC Hinjawadi



DEPARTMENT OF LABORATORY MEDICINE-HAEMATOLOGY

Investigation	Result	Units	Biological Reference Interval
HAEMOGRAM/CBC/CYTO			
W.B.C.Count	: 8020	/ul	4000-11000
<i>Method : Coulter Principle</i>			
Neutrophils	: 63.8	%	40-75
<i>Method : Derived from WBC Histogram</i>			
Lymphocytes	: 28.1	%	20-40
Monocytes	: 6.0	%	2-10
Eosinophils	: 1.9	%	1.0-6.0
Basophils	: 0.2	%	0.0-1.0
%Immature Granulocytes	: 0.1	%	0.00-0.10
Absolute Neutrophil Count	: 5.1	x10 ³ cells/ul	2-7
<i>Method : Calculated</i>			
Absolute Lymphocyte Count	: 2.3	x10 ³ cells/ul	1 - 3
<i>Method : Calculated</i>			
Absolute Monocyte Count	: 0.5	x10 ³ cells/ul	0.2-1.0
<i>Method : Calculated</i>			
Absolute Eosinophil Count	: 0.2	x10 ³ cells/ul	0.02-0.5
<i>Method : Calculated</i>			
Absolute Basophil Count	: 0.02	x10 ³ cells/ul	0.02-0.1
<i>Method : Calculated</i>			
R.B.C Count	: 4.71	million/ul	3.8 - 5.8
<i>Method : Coulter Principle</i>			
Haemoglobin	: 12.3	g/dl	12 - 15.0
<i>Method : Cyanmethemoglobin Photometry</i>			
Haematocrit	: 40.1	%	36-46
<i>Method : Calculated</i>			
MCV	: 85.1	fl	83 - 99
<i>Method : Coulter Principle</i>			
MCH	: 26.1	pg	27-32
<i>Method : Calculated</i>			
MCHC	: 30.7	g/dl	31.5-34.5
<i>Method : Calculated</i>			
RDW	: 12.9	%	11.6-14.0
<i>Method : Calculated From RBC Histogram</i>			
Platelet Count	: 306.0	x10 ³ /ul	150 - 450
<i>Method : Coulter Principle</i>			
MPV	: 10.3	fl	7.8-11
<i>Method : Coulter Principle</i>			

Patient Name : Mrs.RATHOD ASHWINI HARIBHAU
Age / Gender : 27Y(s) 2D(s)/Female
Lab Ref No/UHID : PS007625/P00000607050
Lab No/Result No : 2400016713/607451
Referred By Dr. : HOSPITAL CASE

Bill Date : 13-01-2024 10:30 AM
Collected Date : 13-01-2024 02:23 PM
Received Date : 13-01-2024 02:23 PM
Report Date : 13-01-2024 05:39 PM
Specimen : EDTA WHOLE BLC
Processing Loc : RHC Hinjawadi



RBC Morphology : Normocytic
normochromic

WBC Morphology : Within normal range
Platelet : Adequate

*** End Of The Report ***

Verified By
Anand

Dr.POOJA PATHAK
Associate Consultant

NOTE :

- * Kindly Correlate clinically & discuss if necessary.
- * Results pertain to the specimen submitted.
- * For 'Terms and Conditions of Reporting', kindly visit our website : www.Rubyhall.com

Patient Name : Mrs.RATHOD ASHWINI HARIBHAU
Age / Gender : 27Y(s) 2D(s)/Female
Lab Ref No/UHID : PS007625/P00000607050
Lab No/Result No : 2400016595-P/607451
Referred By Dr. : HOSPITAL CASE

Bill Date : 13-01-2024 10:30 AM
Collected Date : 13-01-2024 01:27 PM
Received Date : 13-01-2024 02:23 PM
Report Date : 13-01-2024 04:09 PM
Specimen : SERUM
Processing Loc : RHC Hinjawadi



DEPARTMENT OF LABORATORY MEDICINE-BIOCHEMISTRY

Investigation	Result	Units	Biological Reference Interval
PPBS Glucose (Post Prandial) <i>Method : GOD-POD</i>	:88	mg/dL	60-140

*** End Of The Report ***

Verified By
Anand

Dr.POOJA PATHAK
Associate Consultant

NOTE :

- * Kindly Correlate clinically & discuss if necessary.
- * Results pertain to the specimen submitted.
- * For 'Terms and Conditions of Reporting', kindly visit our website : www.Rubyhall.com

Patient Name : Mrs.RATHOD ASHWINI HARIBHAU
Age / Gender : 27Y(s) 2D(s)/Female
Lab Ref No/UHID : PS007625/P00000607050
Lab No/Result No : 2400016713/607451
Referred By Dr. : HOSPITAL CASE

Bill Date : 13-01-2024 10:30 AM
Collected Date : 13-01-2024 02:23 PM
Received Date : 13-01-2024 02:23 PM
Report Date : 13-01-2024 05:40 PM
Specimen : EDTA WHOLE BLC
Processing Loc : RHC Hinjawadi



DEPARTMENT OF LABORATORY MEDICINE-HAEMATOLOGY

Investigation	Result	Units	Biological Reference Interval
---------------	--------	-------	-------------------------------

ESR

ESR At 1 Hour : 14 mm/hr 0 - 20

Method : Modified Westergren Method

INTERPRETATION :

ESR is a screening test to detect presence of systemic disease; however a normal result does not rule out a systemic disease.

ESR is also used to monitor course of disease or response to therapy if initially elevated.

*** End Of The Report ***

Verified By
Anand

Dr.POOJA PATHAK
Associate Consultant

NOTE :

- * Kindly Correlate clinically & discuss if necessary.
- * Results pertain to the specimen submitted.
- * For 'Terms and Conditions of Reporting', kindly visit our website : www.Rubyhall.com

Patient Name : Mrs.RATHOD ASHWINI HARIBHAU
Age / Gender : 27Y(s) 2D(s)/Female
Lab Ref No/UHID : PS007625/P00000607050
Lab No/Result No : 2400016711/607451
Referred By Dr. : HOSPITAL CASE

Bill Date : 13-01-2024 10:30 AM
Collected Date : 13-01-2024 02:23 PM
Received Date : 13-01-2024 02:23 PM
Report Date : 13-01-2024 06:34 PM
Specimen : SERUM
Processing Loc : RHC Hinjawadi



DEPARTMENT OF LABORATORY MEDICINE-BIOCHEMISTRY

Investigation	Result	Units	Biological Reference Interval
ELECTROLYTES (Na & K)			
Sodium <i>Method : Potentiometric</i>	: 140.0	mmol/L	136.0 - 145.0
Potassium <i>Method : Potentiometric</i>	: 3.9	mmol/L	3.5 - 5.1
Chloride <i>Method : Potentiometric</i>	: 98.0	mmol/L	98.0 - 107.0

*** End Of The Report ***

Verified By
Anand

Dr.POOJA PATHAK
Associate Consultant

NOTE :

- * Kindly Correlate clinically & discuss if necessary.
- * Results pertain to the specimen submitted.
- * For 'Terms and Conditions of Reporting', kindly visit our website : www.Rubyhall.com

Patient Name : Mrs.RATHOD ASHWINI HARIBHAU
Age / Gender : 27Y(s) 2D(s)/Female
Lab Ref No/UHID : PS007625/P00000607050
Lab No/Result No : 2400016711/607451
Referred By Dr. : HOSPITAL CASE

Bill Date : 13-01-2024 10:30 AM
Collected Date : 13-01-2024 02:23 PM
Received Date : 13-01-2024 02:23 PM
Report Date : 13-01-2024 05:00 PM
Specimen : SERUM
Processing Loc : RHC Hinjawadi



DEPARTMENT OF LABORATORY MEDICINE-BIOCHEMISTRY

Investigation	Result	Units	Biological Reference Interval
LIPID PROFILE			
Cholesterol <i>Method : Enzymatic</i>	: 146.0	mg/dL	130.0 - 220.0
Triglycerides <i>Method : Enzymatic</i>	: 77	mg/dL	35.0 - 180.0
HDL Cholesterol <i>Method : Enzymatic</i>	: 50	mg/dL	35-65
LDL Cholesterol <i>Method : Calculated</i>	: 80.6	mg/dL	10.0 - 130.0
VLDL Cholesterol <i>Method : Calculated</i>	: 15.4	mg/dL	5.0-36.0
Cholestrol/HDL Ratio <i>Method : Calculated</i>	: 2.92	--	2.0-6.2

*** End Of The Report ***

Verified By
Anand

Dr.POOJA PATHAK
Associate Consultant

NOTE :

- * Kindly Correlate clinically & discuss if necessary.
- * Results pertain to the specimen submitted.
- * For 'Terms and Conditions of Reporting', kindly visit our website : www.Rubyhall.com

Patient Name : Mrs.RATHOD ASHWINI HARIBHAU
Age / Gender : 27Y(s) 2D(s)/Female
Lab Ref No/UHID : PS007625/P00000607050
Lab No/Result No : 2400016713/607451
Referred By Dr. : HOSPITAL CASE

Bill Date : 13-01-2024 10:30 AM
Collected Date : 13-01-2024 02:23 PM
Received Date : 13-01-2024 02:23 PM
Report Date : 13-01-2024 09:09 PM
Specimen : EDTA WHOLE BLC
Processing Loc : RHC Hinjawadi



DEPARTMENT OF LABORATORY MEDICINE-BLOOD BANK

Investigation	Result	Units	Biological Reference Interval
---------------	--------	-------	-------------------------------

BLOOD GROUP

Blood Group : A RH POSITIVE

*** End Of The Report ***

Verified By
Anand

Dr.Anjana Sanghavi
Consultant Pathologist

NOTE :

- * Kindly Correlate clinically & discuss if necessary.
- * Results pertain to the specimen submitted.
- * For 'Terms and Conditions of Reporting', kindly visit our website : www.Rubyhall.com

Patient Name : Mrs.RATHOD ASHWINI HARIBHAU
Age / Gender : 27Y(s) 2D(s)/Female
Lab Ref No/UHID : PS007625/P00000607050
Lab No/Result No : 2400016714-G/607451
Referred By Dr. : HOSPITAL CASE

Bill Date : 13-01-2024 10:30 AM
Collected Date : 13-01-2024 02:23 PM
Received Date : 13-01-2024 02:23 PM
Report Date : 13-01-2024 04:48 PM
Specimen : WHOLE BLOOD
Processing Loc : RHC Hinjawadi



DEPARTMENT OF LABORATORY MEDICINE-HAEMATOLOGY

Investigation	Result	Units	Biological Reference Interval
---------------	--------	-------	-------------------------------

GLYCOCYLATED HB% (HbA1C)

Glycosylated Haemoglobin : 5.3 % 4-6.5

Method : Turbidometric Inhibition
Immunoassay

Prediabetic : 5.7 - 6.4 %
Diabetic : >= 6.5 %
Therapeutic Target : <7.0 %

REFERENCE : ADA 2015 GUIDELINES

*** End Of The Report ***

Verified By
Anand

Dr.POOJA PATHAK
Associate Consultant

NOTE :

- * Kindly Correlate clinically & discuss if necessary.
- * Results pertain to the specimen submitted.
- * For 'Terms and Conditions of Reporting', kindly visit our website : www.Rubyhall.com