

भारत सरकार
Government of India

गौरव कुमार राय
Gaurav Kumar Rai
जन्म तिथि/DOB: 01/07/1992
पुरुष/ MALE

Download Date: 13/05/2021

Issue Date: 31/12/2011

8792 7102 3490
VID : 9157 1587 5778 5301

मेरा आधार, मेरी पहचान

भारतीय विशिष्ट पहचान प्राधिकरण
Unique Identification Authority of India

पता:
S/O विजय शंकर राय, ग्राम गजयपुर पोस्ट खुटिया,
ताहबरपुर, अजमगढ़,
उत्तर प्रदेश - 276208

Address:
S/O Vijay Shankar Rai, vill Gajaypur Post
Khutiya, tahabarpur, Azamgarh,
Uttar Pradesh - 276208



8792 7102 3490
VID : 9157 1587 5778 5301

1847 | help@uidai.gov.in | www.uidai.gov.in

Sd/- P. H. ...

...

भारत सरकार
Government of India

गौरव कुमार राय
Gaurav Kumar Rai
जन्म तिथि/DOB: 01/07/1992
पुरुष/ MALE

Download Date: 13/05/2021

Issue Date: 31/12/2011

8792 7102 3490
VID : 9157 1587 5778 5301

मेरा आधार, मेरी पहचान



भारत सरकार

Government of India



गौरव कुमार राय

Gaurav Kumar Rai

जन्म तिथि/DOB: 01/07/1992

पुरुष/ MALE

Issue Date: 31/12/2011

8792 7102 3490

VID : 9157 1587 5778 5301

मेरा **आधार**, मेरी पहचान



भारतीय विशिष्ट पहचान प्राधिकरण

Unique Identification Authority of India



पता:

S/O विजय शंकर राय, ग्राम गजयपुर पोस्ट खुटिया,
तहबरपुर, आजमगढ़,
उत्तर प्रदेश - 276208

Address:

S/O Vijay Shankar Rai, vill Gajaypur Post
Khutiya, tahabarpur, Azamgarh,
Uttar Pradesh - 276208

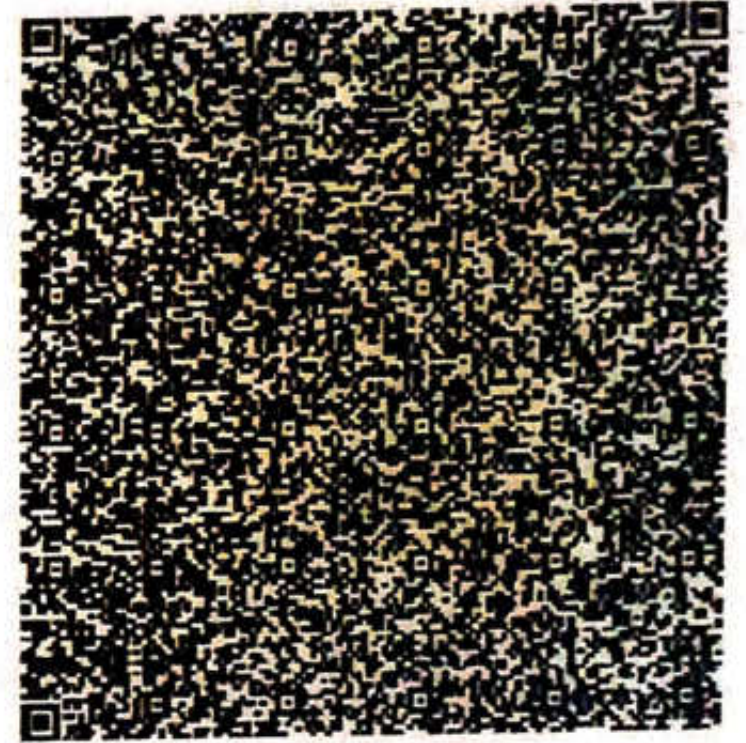

8792 7102 3490

VID : 9157 1587 5778 5301



1947



help@uidai.gov.in



www.uidai.gov.in



Scanned with OKEN Scanner



 GPS Map Camera

Azamgarh, Uttar Pradesh, India
352P+8VG, Marhaya, Azamgarh, Uttar Pradesh 276001, India
Lat 26.050734°
Long 83.187072°
10/08/24 10:16 AM GMT +05:30

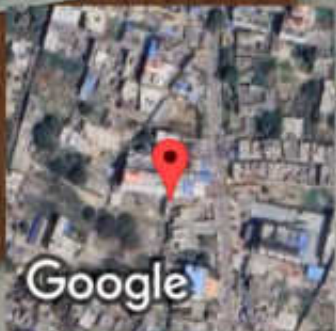



 **GPS Map Camera**



Azamgarh, Uttar Pradesh, India
352P+7WM, Pandit Dindayal Upadhyaya Marg, Teacher's Colony, Marhaya,
Azamgarh, Uttar Pradesh 276001, India
Lat 26.050727°
Long 83.187231°
10/08/24 10:16 AM GMT +05:30

PATHOLOGY REPORT

PATIENT NAME :	Mr. GAURAV KUMAR RAI	REPORT DATE :	10/08/2024
AGE / SEX :	32 Year / Male	COLLECTED AT :	OPD
UHID :	28603	PATIENT ID :	6,182
REFERRED BY Dr. :	MEDIWHEEL		

INVESTIGATION : Serum Amylase, E.S.R. (Wintrobe), BLOOD SUGAR FASTING & PP, BUN, BLOOD GROUP (ABO), Blood Sugar Random, S. MAGNESIUM, S LDH, Serum Ferritin, Complete Blood Count, SERUM CALCIUM, Ggt (gamma G.t.), SERUM LIPASE, SERUM PHOSPHORUS, Serum Urea, Serum Uric Acid, ELECTROLYTES,

Tests	Results	Biological Reference Range
Ggt (gamma G.t.)		
Gamma Gt	28.8 IU/L	15.0 - 35.0

S

ROUTINE HAEMATOLOGY REPORT

Complete Blood Count

Haemoglobin	13.8	G%	(Men : 13.5-18.0 G%) (Women : 11.5-16.4 G%)
Total W.b.c. Count	6500	/cumm	(4000-11000 /cumm)
R. B. C.	4.47	million/c	(4.2 - 5.5)million/cmm
Differential W. B. C.			
Polymorph	55	%	(45-75)%
Lymphocyte	40	%	(20-40 %)
Eosinophil	02	%	(0-6)%
Monocyte	03	%	(2-10)%
Basophil	00	%	(<1 %)
P. C. V. (hemotocrite)	44.1	%	(36-50 %)
M. C. V.	98.8	fl	(82-98) fl
M. C. H.	30.8	Pg	(28Pg - 32Pg)
M. C. H. C.	31.2	g/dl	(32g/dl - 36g/dl)
Platelete Count	1.55	/cumm	(1.5-4.0 lacs/cumm)

E.S.R. (Wintrobe)

Observed	08	Male (0 - 9mm 1 Hours) Female (0 -20mm 1 Hours)
----------	----	--

BLOOD GROUP (ABO)

A.B.O.	"O"
Rh(D)	POSITIVE

Checked By

 Dr. A. Ankur
 Pathologist

Note : Every Test has its own inherent limitations. Therefore, in case of any discrepancy with clinical profile, Please inform the lab immediately to confirm. This Medical Report is not meant for any legal purpose.

PATHOLOGY REPORT

PATIENT NAME :	Mr. GAURAV KUMAR RAI	REPORT DATE :	10/08/2024
AGE / SEX :	32 Year / Male	COLLECTED AT :	OPD
UHID :	28603	PATIENT ID :	6,182
REFERRED BY Dr.:	MEDIWHEEL		

INVESTIGATION : Serum Amylase, E.S.R. (Wintrobe), BLOOD SUGAR FASTING & PP, BUN, BLOOD GROUP (ABO), Blood Sugar Random, S. MAGNESIUM, S LDH, Serum Ferritin, Complete Blood Count, SERUM CALCIUM, Ggt (gamma G.t.), SERUM LIPASE, SERUM PHOSPHORUS, Serum Urea, Serum Uric Acid, ELECTROLYTES,

Tests	Results	Biological Reference Range
-------	---------	----------------------------

BIOCHEMISTRY

BLOOD SUGAR FASTING & PP

BLOOD SUGAR FASTING	82.8	mg/dl	(60-110)mg/dl
* <140	Normal		
140<200	Impaired Glucose Tolerance		
>200	Diabetes Mellitus		

** Hba1c Facility Available**

GLYCOSYLATED HAEMOGLOBIN (HBA1C)

HBA1c	5.33	%	(4.2 - 6.2 %)
-------	------	---	---------------

Interpretation

As Per American Diabetes Association (ada)
 Reference Group Hba1c In %
 Normal Value (ngsp) 4.6% - 6.2%
 At Risk (prediabetes)(ada) 5.7% - 6.4%
 Diagnosing Diabetes Above 6.5

Serum Urea	21.6	mg%	(13-45)mg%
BUN	10.09	mg%	(5-21)mg%
Serum Creatinine	0.6	mg/dl	Adult males (0.70 -1.40mg/dl) Adult female (0.60- 1.20 mg/dl)
Serum Uric acid	5.4	mg %	(Male 2.5-7.0 mg%) (Female 1.5-6.0 mg%)

Checked By

Dr. A. ANKUR
 M.B.B.S., D.C.P.
 Pathologist 78172

Note : Every Test has its own inherent limitations. Therefore, in case of any discrepancy with clinical profile, Please inform the lab immediately to confirm. This Medical Report is not meant for any legal purpose.



Life Line[®]

HOSPITAL & RESEARCH CENTRE

496, Madya, Azamgarh-27600 1, (U.P) India
Tel. : +91 (05462) 247091-92-93 Mob.: 8726047092
Website- www. lifelinehospitals.in



PATHOLOGY REPORT

PATIENT NAME :	Mr. GAURAV KUMAR RAI	REPORT DATE :	10/08/2024
AGE / SEX :	32 Year / Male	COLLECTED AT :	OPD
UHID :	28603	PATIENT ID :	6,182
REFERRED BY Dr.:	MEDIWHEEL		

INVESTIGATION : Serum Amylase,E.S.R. (Wintrobe),BLOOD SUGAR FASTING & PP,BUN,BLOOD GROUP (ABO),Blood Suger Random,S .MAGNESIUM,S LDH,Serum Ferritin,Complete Blood Count,SERUM CALCIUM,Ggt (gamma G.t.),SERUM LIPASE,SERUM PHOSPHORUS,Serum Urea,Serum Uric Acid,ELECTROLYTES,

Tests	Results	Biological Reference Range
CAST		
GRANULAR CAST	NIL /hpf	
Cellular	NIL /hpf	
Crystals	NIL /hpf	
Sperms	NIL /hpf	



Life Line[®]
HOSPITAL & RESEARCH CENTRE

Checked By

Dr. A. ANKUR
M.B.B.S. D.C.P.
RD, 58179
Pathologist

Note : Every Test has its own inherent limitations. Therefore, in case of any discrepancy with clinical profile, Please inform the lab immediately to confirm. This Medical Report is not meant for any legal purpose.

Toll Free No. : 18002129596



Scanned with OKEN Scanner



PATHOLOGY REPORT

PATIENT NAME :	Mr. GAURAV KUMAR RAI	REPORT DATE :	10/08/2024
AGE / SEX :	32 Year / Male	COLLECTED AT :	OPD
UHID :	28603	PATIENT ID :	6,182
REFERRED BY Dr.:	MEDIWHEEL		

INVESTIGATION : Serum Amylase,E.S.R. (Wintrobe),BLOOD SUGAR FASTING & PP,BUN,BLOOD GROUP (ABO),Blood Sugar Random,S .MAGNESIUM,S LDH,Serum Ferritin,Complete Blood Count,SERUM CALCIUM,Ggt (gamma G.t.),SERUM LIPASE,SERUM PHOSPHORUS,Serum Urea,Serum Uric Acid,ELECTROLYTES,

Tests	Results	Biological Reference Range
-------	---------	----------------------------

URINE EXAMINATION REPORT

PHYSICAL

Volume	25 ml
Colour	STRAW
Specific gravity	1.005
Appearance	CLEAR

CHEMICAL

Reaction pH	6.5
Sugar	NIL
Protiens	NIL
Blood	NIL
NITRITE	NIL
Ketone bodies	NIL
Bile Pigment (Bilirubin)	NIL
Bile Salt	NIL
Chyle	NIL
Urobilinogen	NIL

MICROSCOPIC

(After Standard centrifugation)

CELLS

Pus cells	
Epith Cells	1-2 /hpf
R.B.C.'s cells	1-2 /hpf
Other cells	NIL /hpf

Checked By

Dr. A. ANKUR
M.B.B.S., D.C.P.
RDr. A. Ankur
Pathologist

Note : Every Test has its own inherent limitations. Therefore, in case of any discrepancy with clinical profile, Please inform the lab immediately to confirm. This Medical Report is not meant for any legal purpose.

Toll Free No. : 18002129596

PATHOLOGY REPORT

PATIENT NAME :	Mr. GAURAV KUMAR RAI	REPORT DATE :	10/08/2024
AGE / SEX :	32 Year / Male	COLLECTED AT :	OPD
UHID :	28603	PATIENT ID :	6,182
REFERRED BY Dr.:	MEDIWHEEL		

INVESTIGATION : Serum Amylase, E.S.R. (Wintrobe), BLOOD SUGAR FASTING & PP, BUN, BLOOD GROUP (ABO), Blood Sugar Random, S. MAGNESIUM, S LDH, Serum Ferritin, Complete Blood Count, SERUM CALCIUM, Ggt (gamma G.t.), SERUM LIPASE, SERUM PHOSPHORUS, Serum Urea, Serum Uric Acid, ELECTROLYTES,

Tests	Results	Biological Reference Range
-------	---------	----------------------------

LIVER FUNCTION TEST (LFT)

*SERUM BILIRUBIN (TOTAL)	0.9 mg/dl	0.1-1.2 mg/dl
* BILIRUBIN (DIRECT)	0.4 mg/dl	0.1-0.40 mg/dl
*BILIRUBIN (INDIRECT)	0.5 mg/dl	mg/dl
*SGPT/ALT-SERUM	99.6 U/L	5-40 U/L
*SGOT/AST -SERUM	52.1 IU/L	5-38 IU/L
*ALKALINE PHOSPHATASE -SERUM	238.3 IU/L	64.0 - 306.0 U/L Female 80.0 - 306.0 U/L Male
*TOTAL PROTEIN -SERUM	7.1 gm/dl	6-8.3 gm/dl
*ALBUMIN-SERUM	4.0 gm/dl	3.2-5.0gm/dl
*GLOBULIN-SERUM	3.1 gm/dl	2.3-3.6gm/dl
*A/G RATIO-SERUM	1.29 Ratio	1.3-2. Ratio

LIPID PROFILE

Serum Cholesterol	163.8 mg/dl	(100-200 mg/dl)
SERUM TRIGLYCERIDES	91.6 mg/dl	(25-160 mg/dl)
SERUM HDL CHOLESTROL	50.4 mg/dl	(30-60 mg/dl Male) (35-80 mg/dl Female)
SERUM VLDL	18.32 mg/dl	(10-40 mg/dl)
SERUM LDL CHOLESTROL	95.08 mg/dl	(60-100 mg/dl)

Checked By

Dr. Ankur
 M.B.B.S. Pathologist
 Regd. No. 28172

Note : Every Test has its own inherent limitations. Therefore, in case of any discrepancy with clinical profile, Please inform the lab immediately to confirm. This Medical Report is not meant for any legal purpose.

Toll Free No. : 18002129596



PATHOLOGY REPORT

LAB NO: 28603		COLLECTED	10/08/2024
NAME: GAURAV KUMAR RAI	AGE/SEX: 32/M Years	REPORTED	10/08/2024
Ref By : DR. MEDIWHEEL		REPORT STATUS : FINAL	

Test Name	Results/Units	Bio. Ref. Interval
THYROID PROFILE, TOTAL, SERUM (Immunoassay Method Based on CLIA)		
T3, Total	1.16 ng/ml	0.69 - 2.15
T4, Total	107.3 ng/ml	52.0 - 127.0
TSH	3.70 uIU/MI	0.30 - 4.5

TSH	T4	T3	INTERPRETATION
High	Normal	Normal	Mild (subclinical) hypothyroidism
High	Low	Low or normal	Hypothyroidism
Low	Normal	Normal	Mild (subclinical) hyperthyroidism
Low	High or normal	High or Normal	Hyperthyroidism
Low	Low or normal	Low or normal	Non-thyroidal illness; rare pituitary (secondary) Hypothyroidism

Checked by.

****End of Report****

Dr. A. ANKUR
M.B.B.S. D.C.P.
Regd. No.: 78479
Pathologist

Note : Every Test has its own inherent limitations. Therefore, in case of any discrepancy with clinical profile, Please inform the lab immediately to confirm. This Medical Report is not meant for any legal purpose.

Name	GAURV KUMAR RAI	Age	032Y - M
Date	10/08/2024	Patient Id	MEDIWHEEL
Referring Doctor	MEDIWHEEL	Center	LIFE LINE HOSPITAL RAHUL NAGAR MADAY

Chest Xray PA

Bilateral lung fields are unremarkable.

Bilateral costo-phrenic angles are normal

No hilar or mediastinal mass is seen.

Domes of diaphragm are normal in position and contour.

The cardiac outlines are normal.

No obvious skeletal abnormality is seen.

Diffuse inhomogenous opacities noted in lower zone of left lung field, likely acute infective aetiology



Dr Chandan Yadav
Consultant radiologist

Toll Free No. :
18002129596

Inquiry No. :
8726047092

New Registration
8726031220

Old Patient's
(in Emergency Contact)
8726031226



Visit us
www.Lifelinehospitals.in

Name - Gaurav Kumar Rai

Age - 32 Y/M

Height - 167 CM.

BP - 120/80

QRS	80 ms
QT / QTcBaz	370 / 418 ms
PR	136 ms
P	102 ms
RR / PP	778 / 779 ms
P / QRS / T	44 / 7 / 7 degrees

10.08.2024 10:43:41
LIFE LINE HOSPITAL
496, MADYA
AZAMGARH (U.P.)

Location
Room
Order Number
Indication
Medication 1
Medication 2
Medication 3

77 bpm
- / - mmHg

Normal sinus rhythm
Minimal voltage criteria for LVH, may be normal variant
Borderline ECG

Technician:
Ordering Ph:
Referring Ph:
Attending Ph:

[Signature]
Dr. Jyoti K. Khanna
 M.D. Physician
 Reg. No. 61673

[Signature]

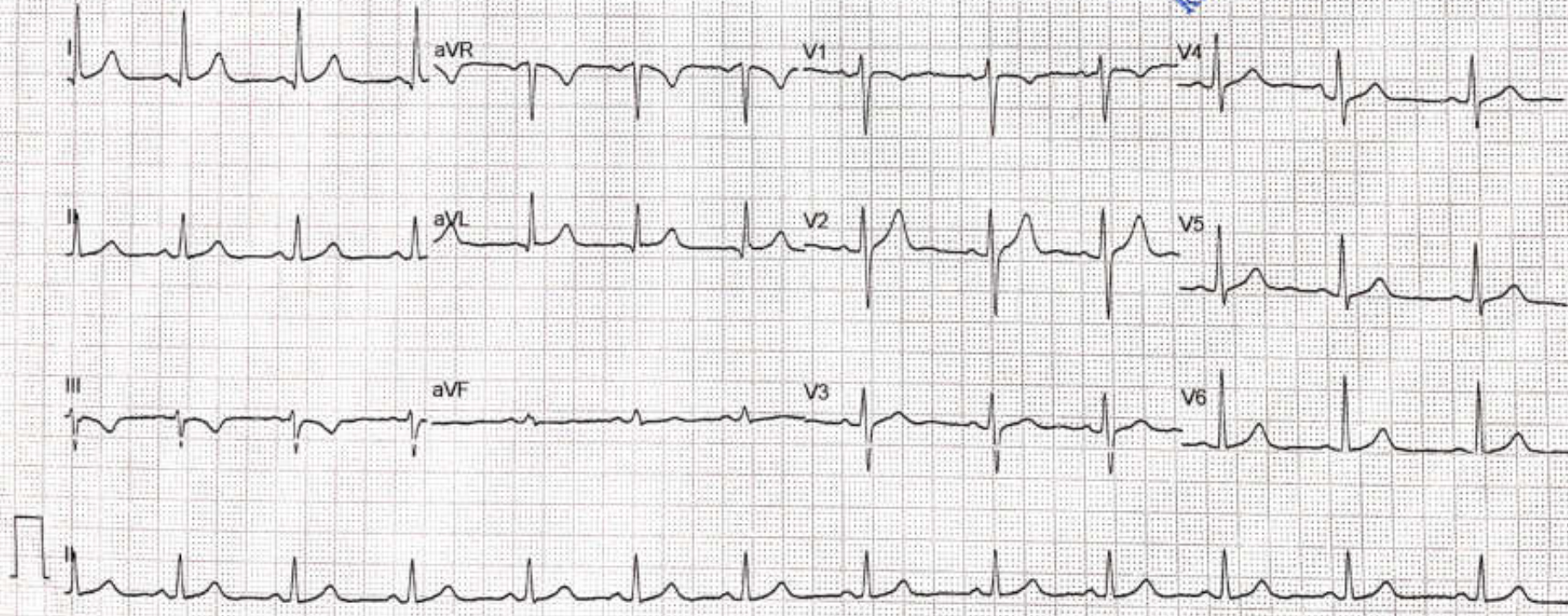

CENTRE

496 MADAYA
AZAMGARHEXERCISE REPORTPatient and Study InformationPatient Name: GAURAV KUMAR, RAI
Patient ID: 13601
DoB/Age: 01.07.1992/ 32yrs
Gender: MaleStudy date: 10.08.2024
Referring MD: --
Technician: .Reason for Exercise Stress TestMeasurement Summary

Phase Name	Stage Name	Time in Stage	Speed (km/h)	Grade (%)	HR (bpm)	BP (mmHg)	Comment
PRETEST	SUPINE	01:12	0.00	0.00	90	120/80	
	STANDING	00:32	0.00	0.00	93	120/80	
	HYPERV.	00:43	0.00	0.00	90	120/80	
	WARM-UP	00:43	1.60	0.00	110	125/85	
EXERCISE	STAGE 1	03:00	2.70	10.00	127	145/100	
	STAGE 2	03:00	4.00	12.00	160	170/125	
	STAGE 3	02:58	5.40	14.00	179	190/140	
RECOVERY		03:04	0.00	0.00	126	130/85	

Maximum BP

190/140 mmHg

Maximum HB

179 bpm

Interpretation

GAURAV KUMAR, RAI
Patient ID 13601
10.08.2024
11:36:31am

86 bpm

12-Lead Report

LIFE LINE HOSPITAL & RESEARCH CENTRE
Measured at 60ms Post J (10mm/mV)
Auto Points

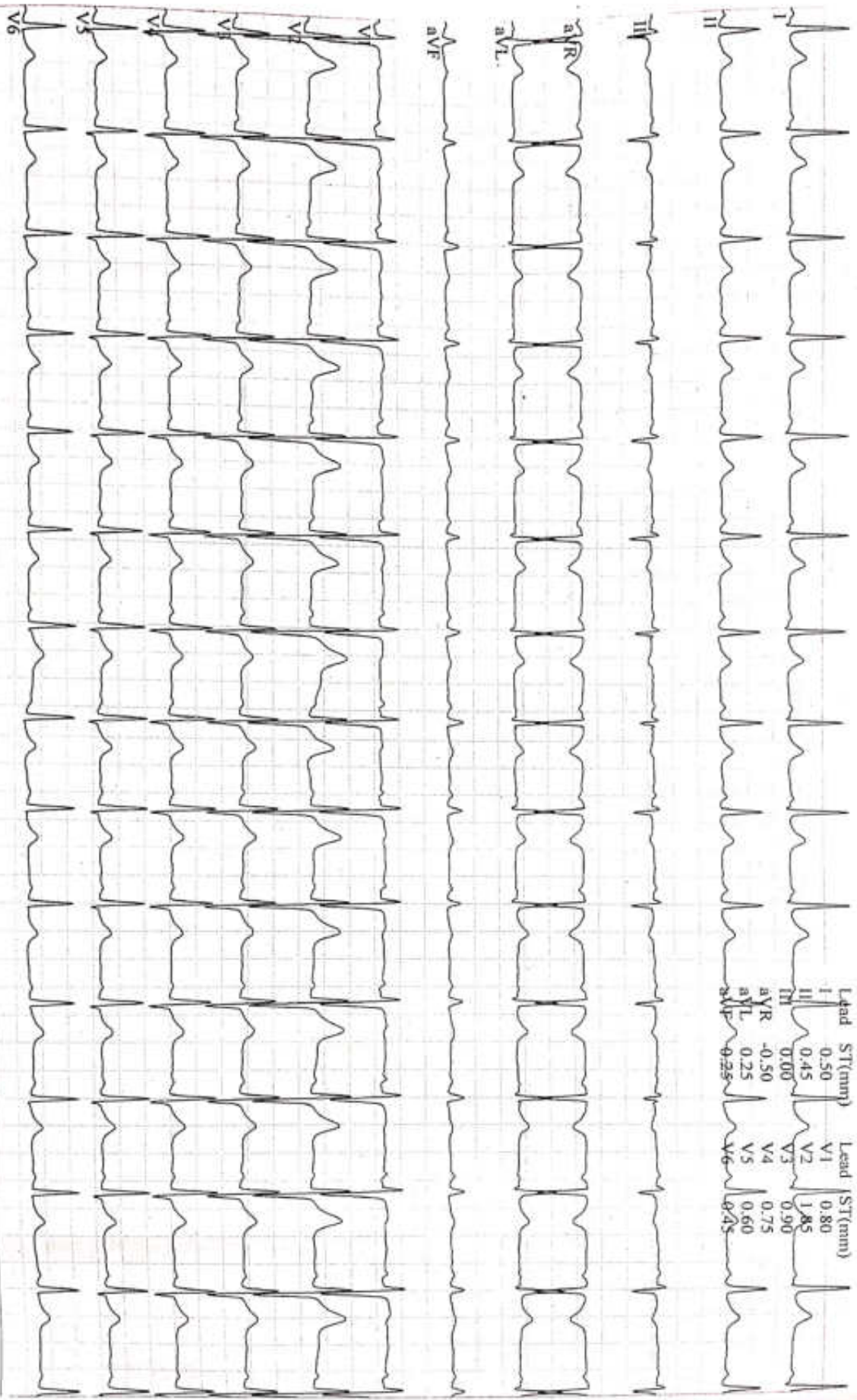

GE CardioSoft V6.61 (2)
4/5 10 mm/mV 0.01 - 2 - V6

GAURAV KUMAR, RAI
 Patient ID: 13601
 10.08.2024
 11:38:02am

91 bpm
 120/80 mmHg

12-Lead Report
 PRETEST
 SUPINE
 01:10

BRUCE
 0.0 km/h
 0.0 %

LIFE LINE HOSPITAL & RESEARCH CENTRE
 Measured at 60ms Post J (10mm/mV)
 Auto Points

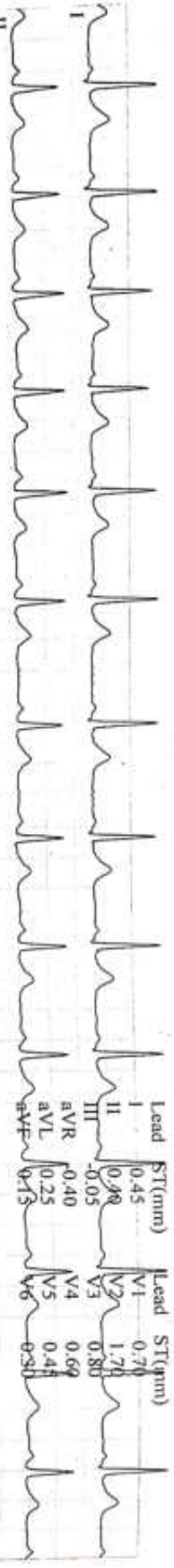

GE CardioSoft V5r1 (2)
 25 mm/s 10 mm
 S+ HP(V2,V6)

Start of Test: 11:36:47a.

GOURAV KUMAR, RAI
 Patient ID 13601
 10.08.2024
 11:38:33am

93 bpm
 120/80 mmHg

12-Lead Report
 FRETTEST
 STANDING
 01:41

BRUCE
 0.0 km/h
 0.0 %

LIFE LINE HOSPITAL & RESEARCH CENTRE
 Measured at 60ms Post J (10mm/mV)
 Auto Points

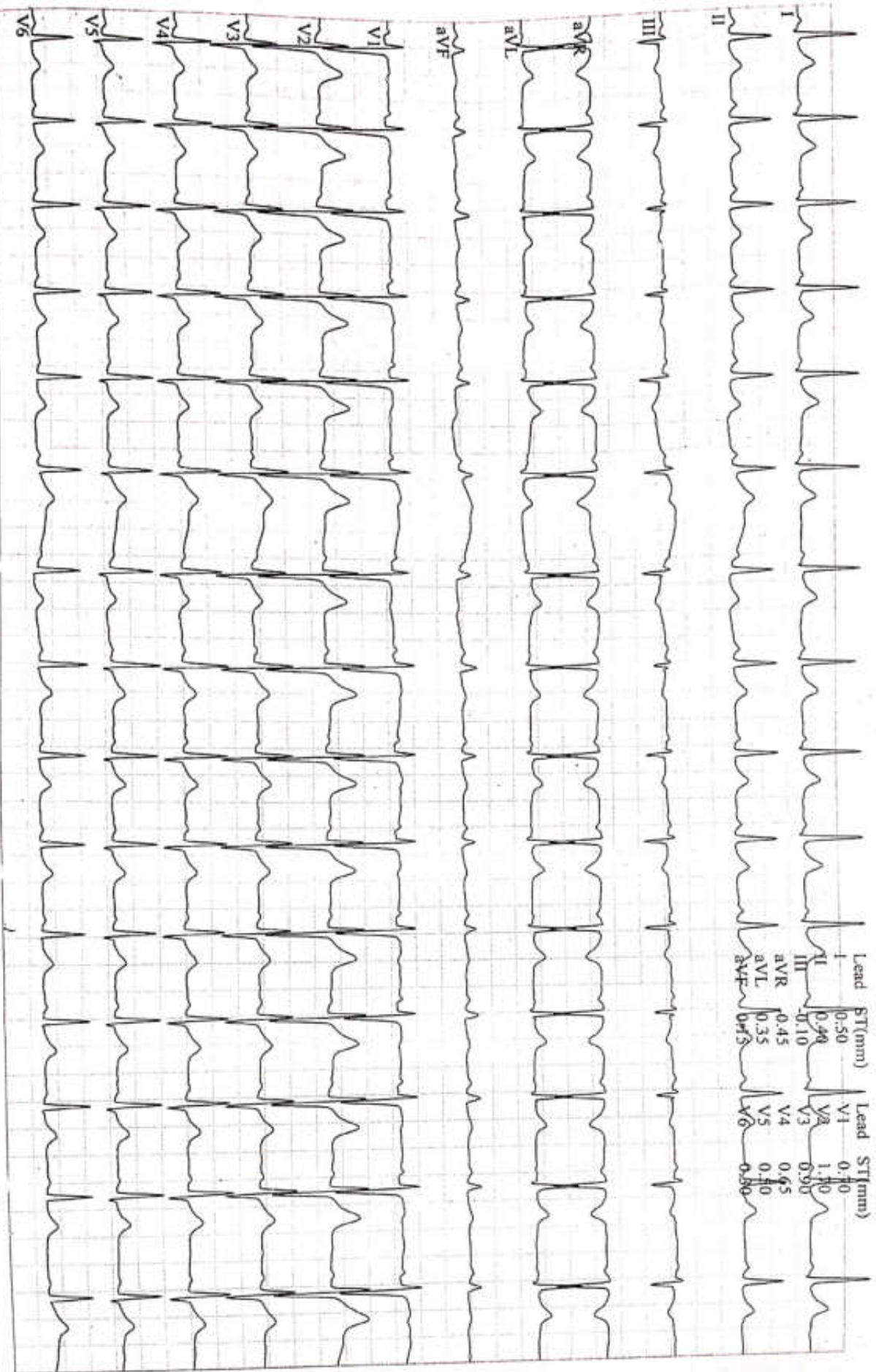

GE CardioSoft V.61 (2)
 25 Hz, 1:15, 0.01-20Hz S+HR, /6

Start of Te... 1:30

GAURAV KUMAR, RAI
 Patient ID 13601
 10.08.2024
 11:39:15am

93 bpm
 120/80 mmHg

12-Lead Report
 PRETEST
 HYPERTV.
 02:22

BRUCE
 0.0 km/h
 0.0 %

LIFE LINE HOSPITAL & RESEARCH CENTRE
 Measured at 60ms Post J (10mm/mV)
 Auto Points

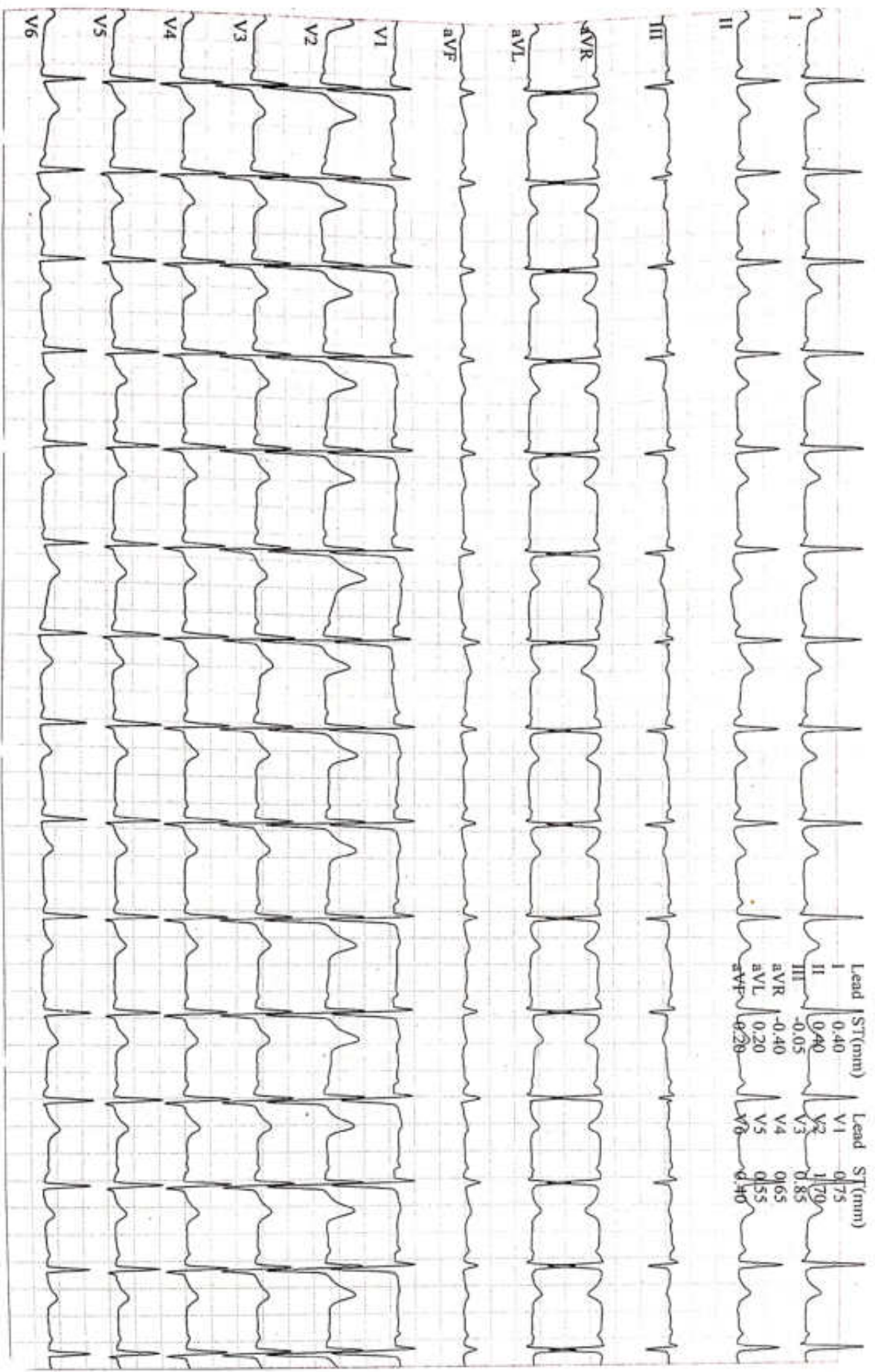

GE CardioSoft V6.61 (2)
 m/s 10 mm/mV 0.01 - - z 5 - 7, V6

S 2 - 11:36:47am

GAURAV KUMAR, RAI
 Patient ID 13601
 10.08.2024
 11:39:57am

112 bpm
 125/85 mmHg

12-Lead Report
 PRETEST
 WARM-UP
 03:04

GRUCE
 1.6 km/h
 0.0 %

LIFE LINE HOSPITAL & RESEARCH CENTRE
 Measured at 60ms Post J (10mm/mV)
 Auto Points

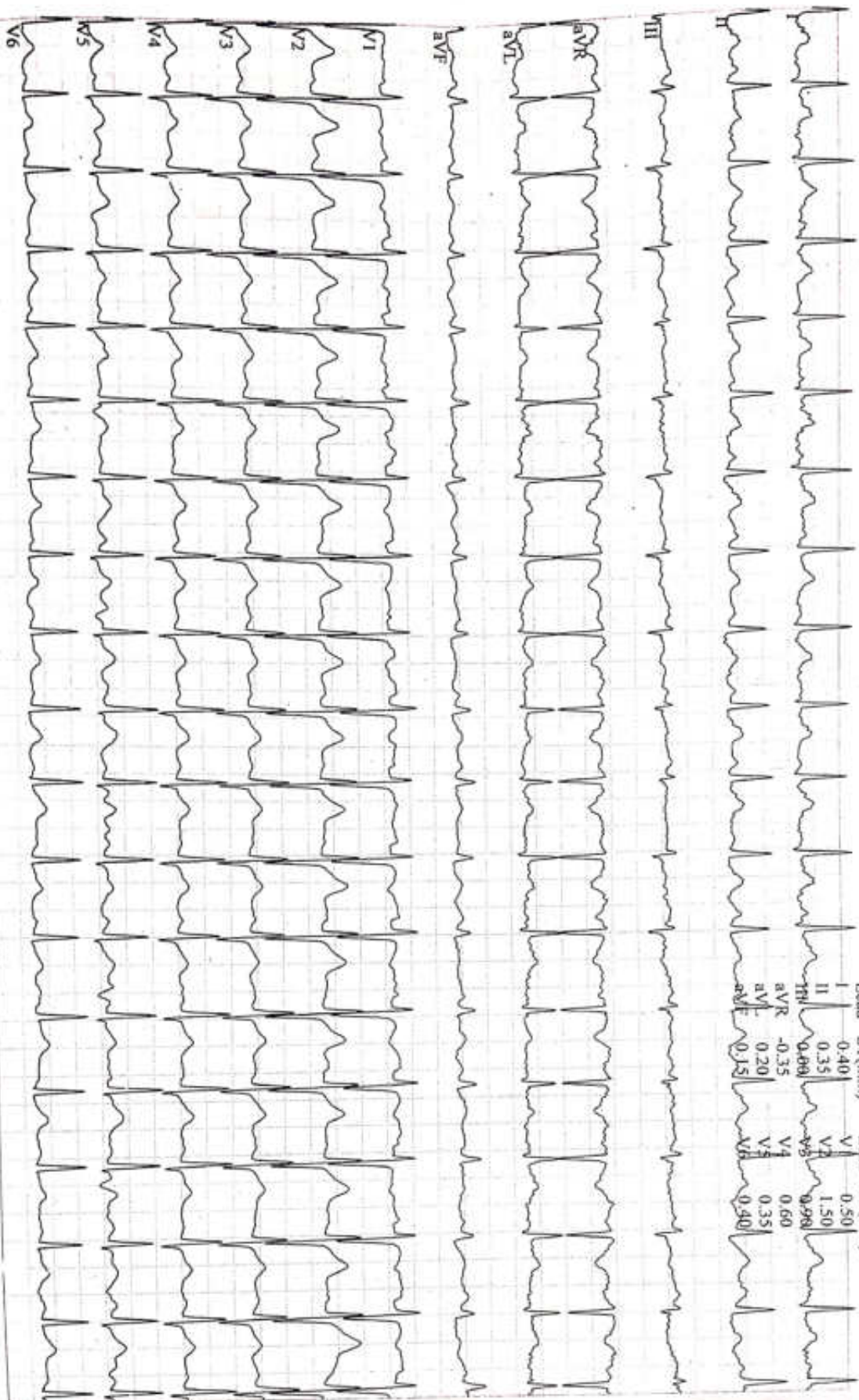

GE Cardiosc 4 16.617,
 25 mm/s, 100 μV

20Hz S+ HR:V2,V6,

Start of Test: 11:39:57

GAURAV KUMAR, RAI
 Patient ID 13601
 10.08.2024
 11:42:54am

129 bpm
 145/100 mmHg

12-Lead Report
 EXERCISE
 STAGE 1
 02:55

DRUCE
 2.7 km/h
 10.0 %

LIFE LINE HOSPITAL & RESEARCH CENTRE
 Measured at 60ms Post J (10mm/mV)
 Auto Points

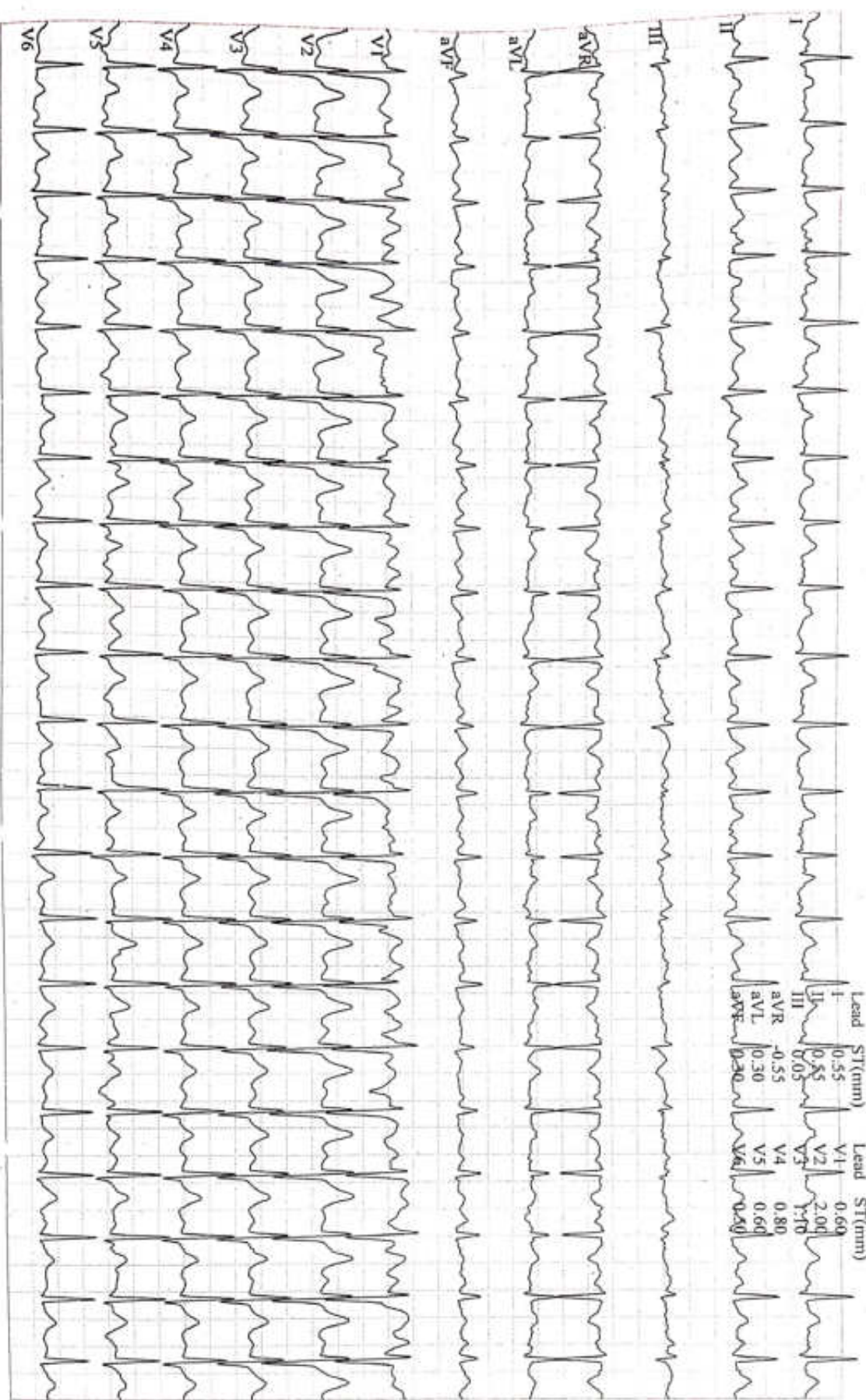

Lead	ST(mV)	Lead	ST(mV)
I	0.55	V1	0.60
II	0.55	V2	2.00
III	0.05	V3	1.70
aVR	-0.55	V4	0.80
aVL	0.30	V5	0.60
aVF	0.30	V6	0.50

GE CardSoft V6.61 (2)
 mm/mV 0.01 - 20Hz - IR

SL FT 17am

GAURAV KUMAR, RAI
Patient ID 15601
10.08.2024
11:45:54am

12-Lead Report
EXERCISE
STAGE 2
160 bpm
170/125 mmHg
05:55

BRUCE
4.0 km/h
12.0 %

LIFE LINE HOSPITAL & RESEARCH CENTRE
Measured at 60ms Post J (10mm/mV)
Auto Points

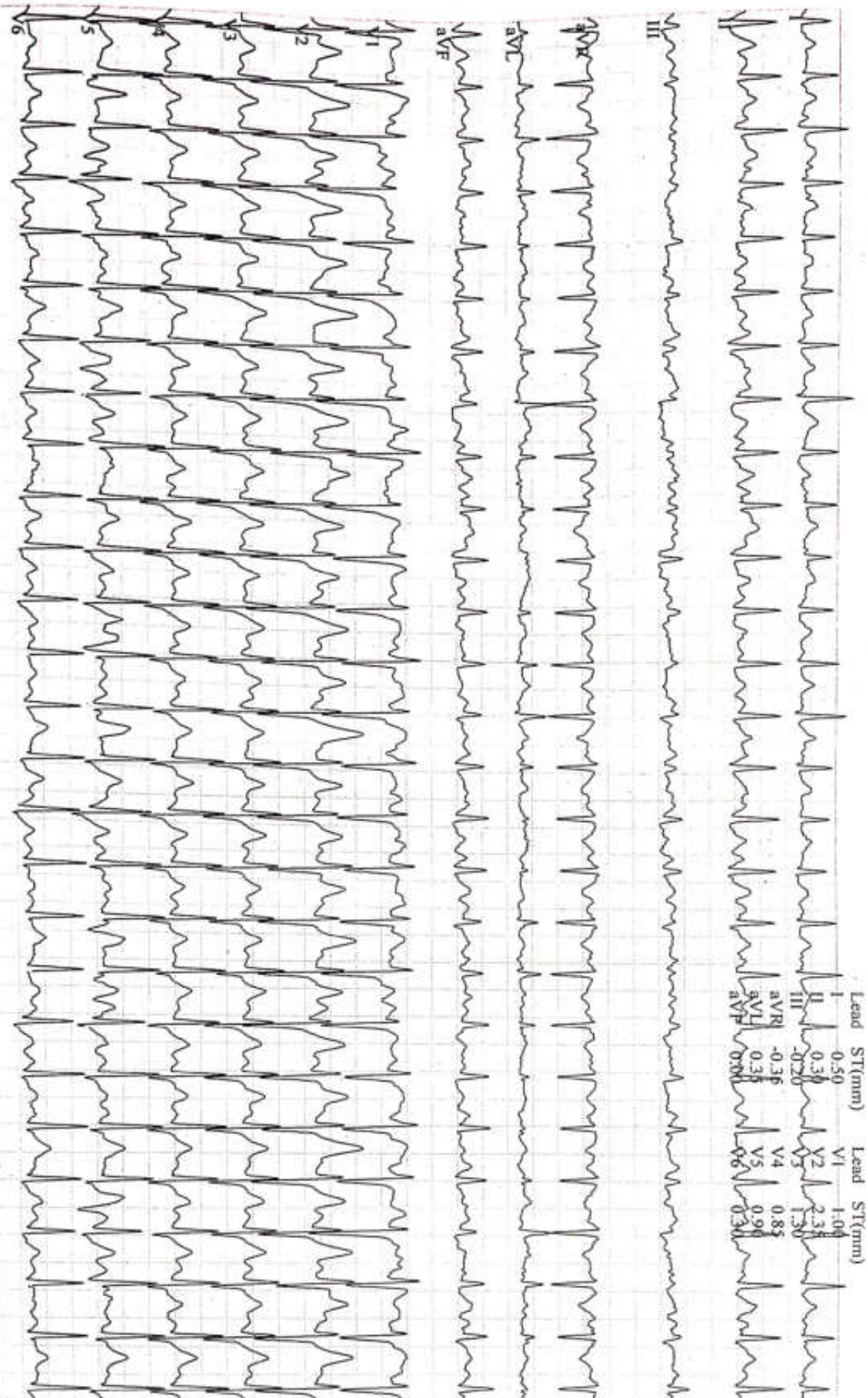

GE CardioSoft V6.61
25 mm/s 10 mm/mV

HR(V2, V6)

Test: 11:36:47am

P₂

GAURAV KUMAR RAI
 Patient ID: 13601
 10.08.2024
 11:48:48am

12-Lead Report
 EXERCISE
 STAGE 3
 179 bpm
 190/140 mmHg
 08:50

BRUCE
 5.4 km/h
 14.0 %

LIFE LINE HOSPITAL & RESEARCH CENTRE
 Measured at 60ms Post J (10mm/mV)
 Auto Points

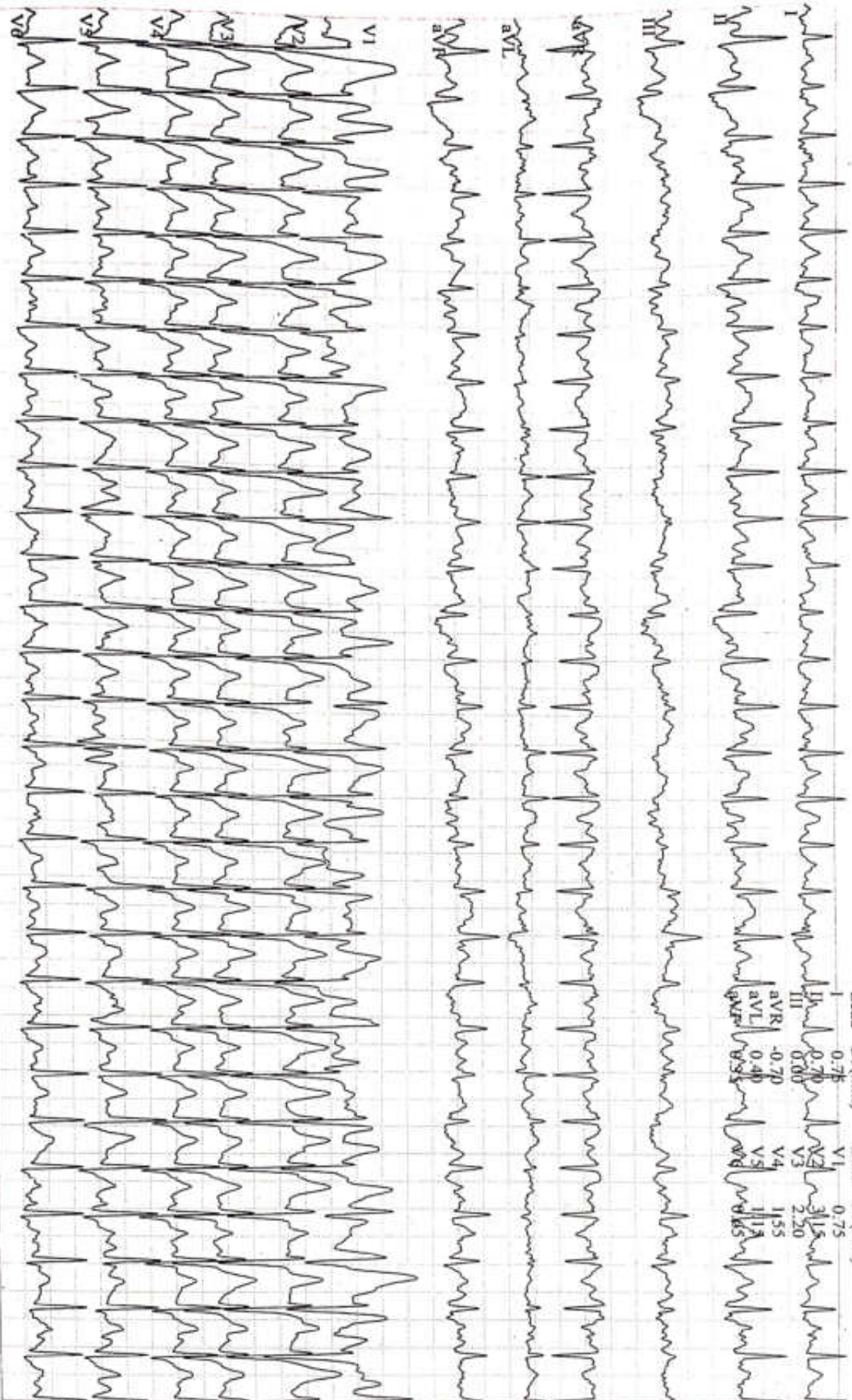

GE Cardiac Soft V6 61 (2)
 25 mm/s
 1 - 2012 S+ HR(V2)

Start of Test: 1:47

GAURAV KUMAR, RAI
Patient ID 13601
10.08.2024
11:48:56am

12-Lead Report (PEAK EXERCISE)
EXERCISE
STAGE 3
08:58

BRUCE
5.4 km/h
14.0 %

LIFE LINE HOSPITAL & RESEARCH CENTRE
Measured at 60ms Post J (10mm/mV)
Auto Points

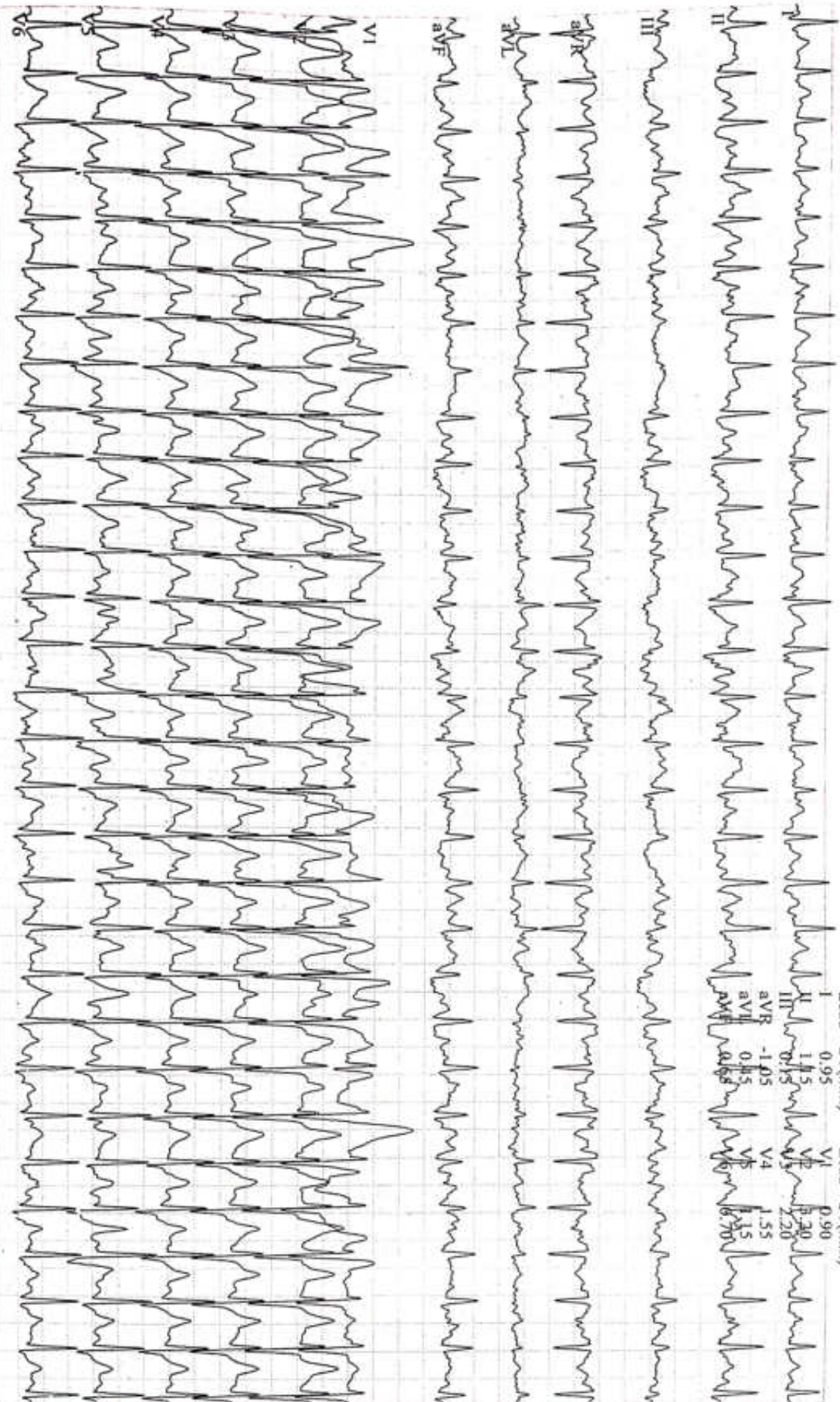

GE Healthcare V6.61 (2)
0 mm/mV 0.01 - 20Hz

6:47am

GAURAV KUMAR, RAI
Patient ID 15001
10.08.2024
11:49:51am

12-Lead Report
RECOVERY
#1
00:55
153 bpm
165/115 mmHg

BRUCE
2.4 km/h
0.0 %

LIFE LINE HOSPITAL & RESEARCH CENTRE
Measured at 60ms Post J (10mm/mV)
Auto Points

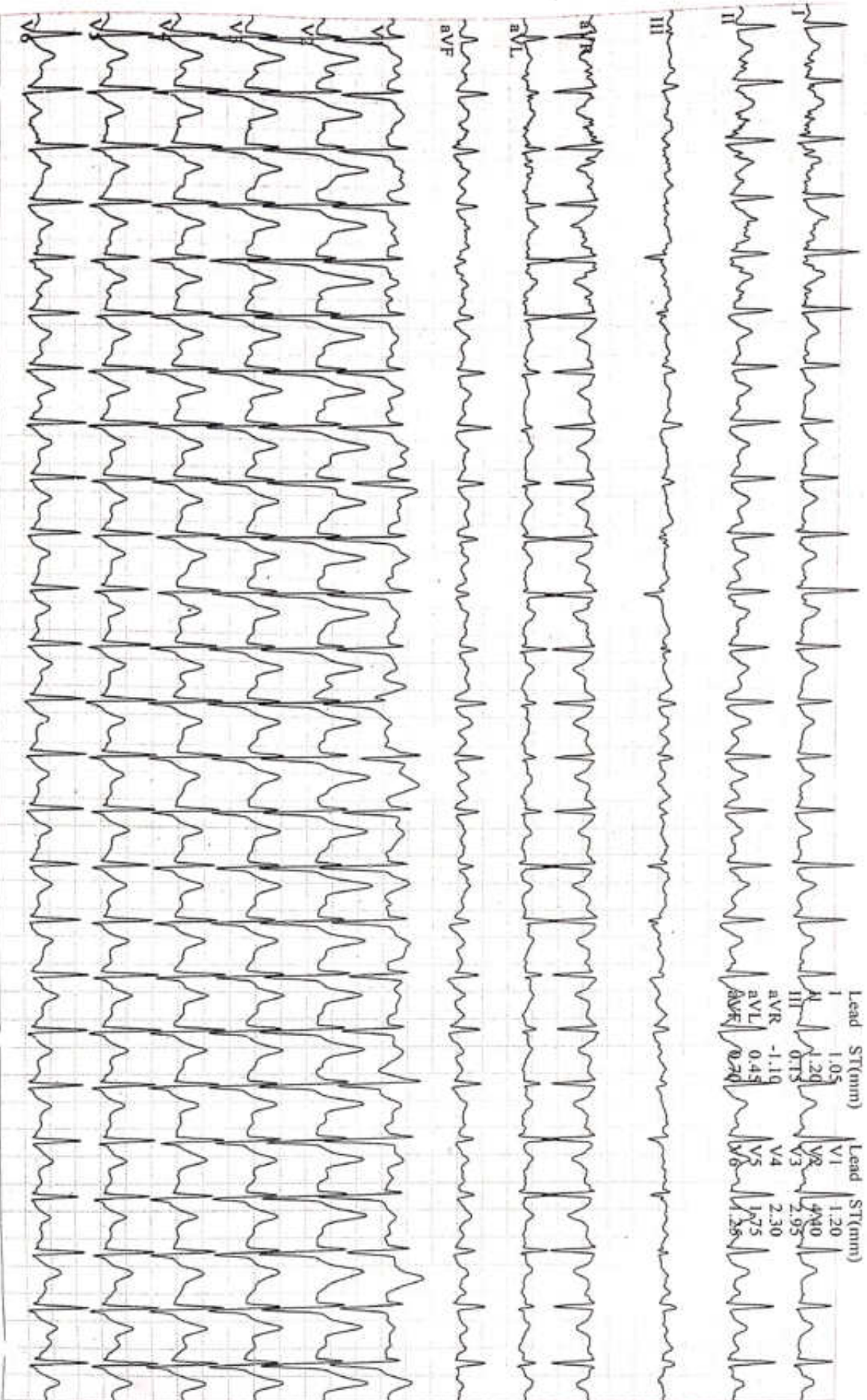

GE CardioSoft V6.6.1
25 mm/s 10 mm/mV

HR(V7, V6)

of Test: 11:36:47am

Page 1

GAURAV KUMAR, RAI
 Patient ID 13601
 10.08.2024
 11:51:02am

12-Lead Report
 RECOVERY #1
 133 bpm
 140/100 mmHg
 02:06

BRUCE
 2.4 km/h
 0.0 %

LIFE LINE HOSPITAL & RESEARCH CENTRE
 Measured at 60ms Post J (10mm/mV)
 Auto Points

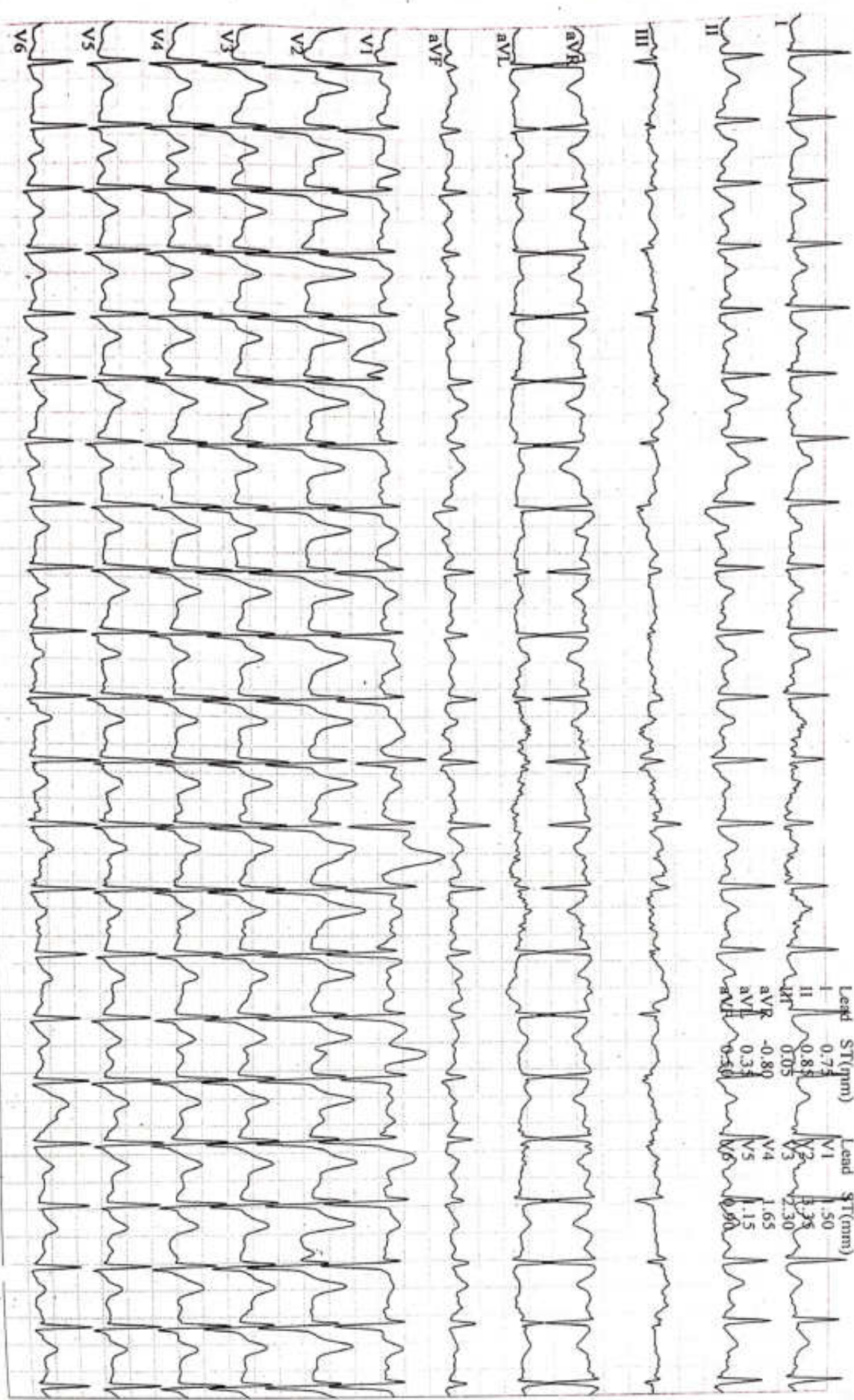

GE CardioStar V5.61 (2)
 25 mm/s 10.0 mV
 30Hz S+ HR(V2,V6)

Start of Test 11:36 am

GAURAV KUMAR, RAI
 Patient ID 13601
 10.08.2024
 11:51:55am

127 bpm
 130/85 mmHg

12-Lead Report
 RECOVERY #1
 03:00

BRUCE
 0.0 km/h
 0.0 %

LIFE LINE HOSPITAL & RESEARCH CENTRE
 Measured at 60ms Post J (10mm/mV)
 Auto Points

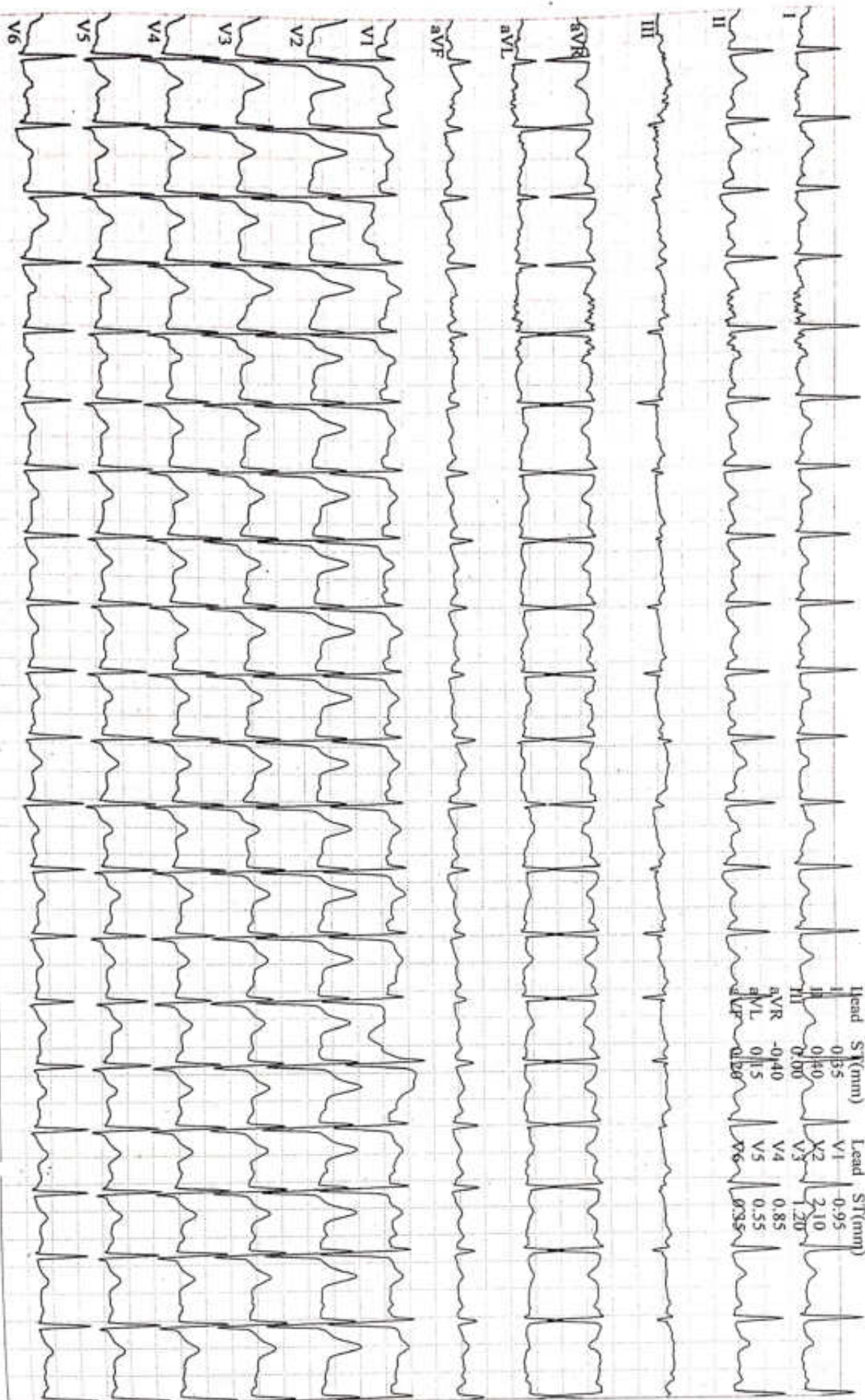

TE Cardio 3.0 V6.61 (2)
 mV/mV 0.01 - 20Hz S+ (V)

Start - 3s 7m

GAURAV KUMAR, RAI
Patient ID 13601
10.08.2024
11:52:09am

115 bpm
130/85 mmHg

12-Lead Report
TEST END

LIFE LINE HOSPITAL & RESEARCH CENTRE
Measured at 60ms Post J (10mm/mV)
Auto Points

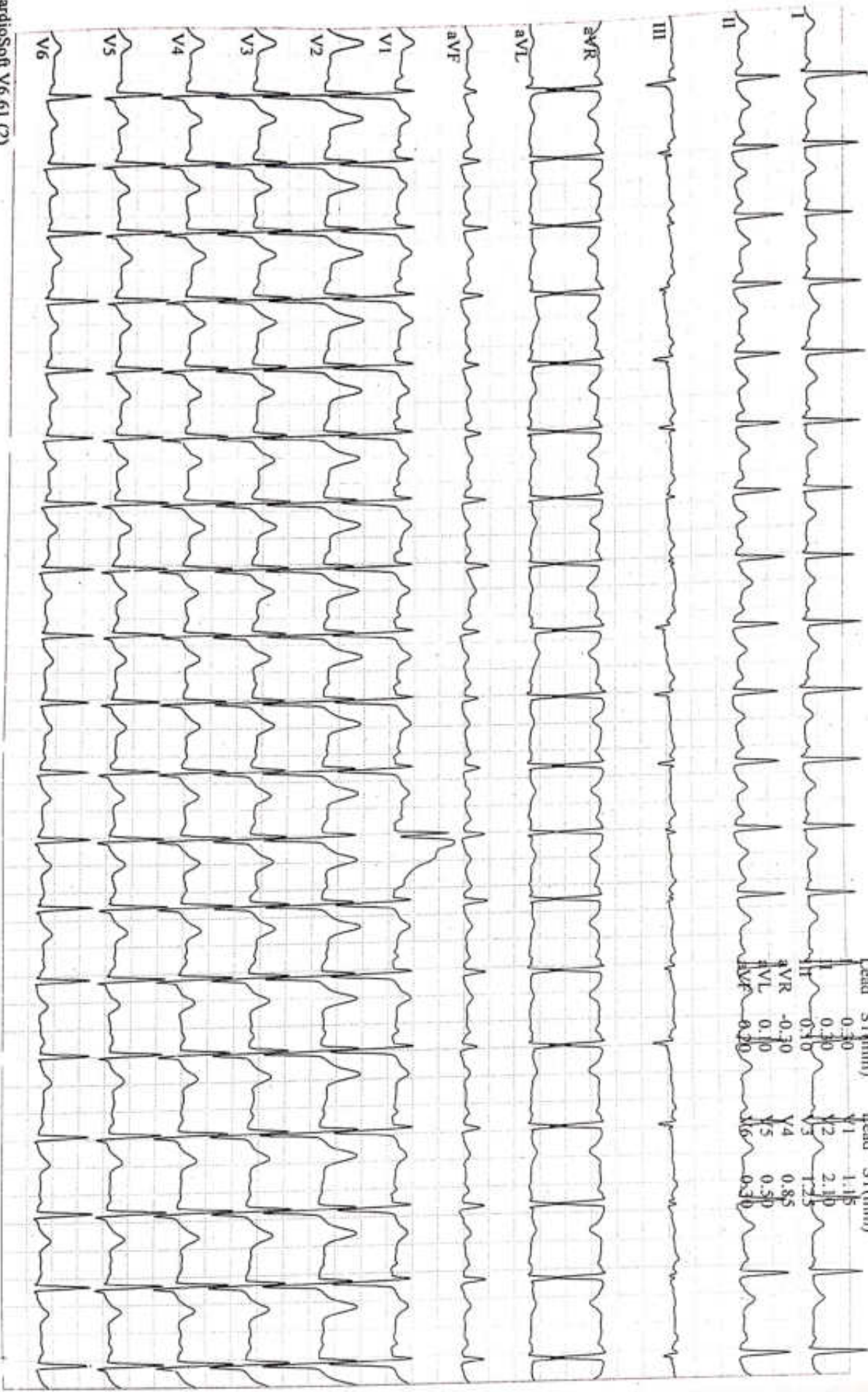

3E CardioSoft V6.61 (2)
mm/s 1.0 mm/mV 0.0. 3H

V2, V6

11:56:47am

Page 1



Pratap Diagnostic Centre

A complete diagnostic centre

Dr. B. Ganguly M.D. (Radiodiagnosis) Dr. Rajan Sharda M.D. (Radiodiagnosis) Dr. Suman Yadav M.D. (Radiodiagnosis) Dr. A. Ankur (Psychologist)

CIVIL LINE, AZAMGARH. Ph.: 05462 247094, 247095, M-8726038000, 6389938000 Email: pratapdiagnosticazm@gmail.com

Patient Name : MR. GAURAV KUMAR RAI Reg No. : 0002097
Age & Sex : 32 Years / Male Reg. Date : 10/08/2024 12:46PM
Permanent No : 99800 Report Date : 10/08/2024 1:16PM
Referred By : 0 SELF Centre Name : Pratap Diagnostic Center

RADIOLOGY ULTRA SONOGRAPHY REPORT

USG WHOLE ABDOMEN

Liver is normal in size (~ 15.0 cm) with mild to moderately increased echogenicity. Intra hepatic biliary radicals are not dilated and biliary confluence is patent. No focal or diffuse lesion seen. IVC and hepatic veins are normal. Portal vein is normal in size.

Gall bladder is distended. Wall thickness is normal. No calculi or mass seen. Lumen is anechoic. No pericholecystic collection seen.

CBD is normal in diameter. Lumen is anechoic.

Pancreas is normal in size. Margins are regular. Parenchyma shows normal echotexture. Pancreatic duct is not dilated. No focal area of altered echogenicity or calcification is seen.

Spleen is mildly enlarged in size (~ 12.7 cm) with normal in shape and echotexture. No focal or diffuse mass lesion seen. No collaterals seen.

Both kidneys are normal in size, shape and echotexture. Corticomedullary differentiation is maintained. Pelvicalyceal system is not dilated. No obvious calculus or mass lesion seen in left kidney. Ureters are not dilated.

* A calculus of size ~ 3.6 mm noted at lower pole of right kidney.

Urinary Bladder is distended. Wall thickness is normal. No calculus or mass seen.

Prostate is normal for age.

There is no free fluid in peritoneal cavity.
No bowel wall thickening or bowel mass seen.
No pleural effusion seen on either side.

IMPRESSION:-

- * Grade I- II fatty liver.
- * Mild splenomegaly.
- * Small right renal calculus.

Advise: Clinical correlation.



2400020971

Please Intimate us for any typing mistakes and send the report for correction within 7 day.
The science of radiology is based upon interpretation of shadows of normal and abnormal tissue.
This is neither complete nor accurate; hence, findings should always be in to the light of
clinoco-pathological correlation. Not for medico legal purpose.

Dr. Suman Yadav
M.D.(Radiodiagnosis)



20

RAJ Lalit Netralaya & Hospital

Dr. Raj Kumar Singh
M.B.B.S., M.S.(Ophthalmology)
I.M.S., BHU-Varanasi
Sr. Consultant
Anterior Segment

Dr. Ankit Raj Singh
M.B.B.S., M.S.(Ophthalmology)
S.A.I.M.S., Indore(M.P.)
Assistant Professor, GMC-Azamgarh
Phaco Fellow-Venue Eye Institute, Delhi

Appointment:- 8574592867
Opticals:- 7311194888
Pharmacy:- 7311193888
Manager:- 7311195888
Office:- 05462-223377

Address:- H.No:-217, in front of DAV Inter College Raidipur Azamgarh

Website:- rlnyhzam.in

Gmail:- rallalitnetralaya@gmail.com

UIHD NO: REH100110147

NAME: Mr. GAURAV KUMAR RAI/32Y/M

ADDRESS: LIFE LINE HOSPITAL

MOB: 7355514285

Date & Time: 10.08.2024 12.08PM

VA $\left\{ \begin{array}{l} 6/6 \\ 6/6 \end{array} \right.$

n/6

Colour vision — Normal.



GALRAV KUMAR RAI

Tabular Summary

LIFE LINE HOSPITAL & RESEARCH CENTRE

Patient ID 13601

10.08.2024 Male 167 cm 95 kg
11:36:47am 32yrs (01.07.1992) Indian

Meds:

Test Reason:
Medical History:

BRUCE: Total Exercise Time 08:57
Max HR: 179 bpm 95% of max predicted 188 bpm HR at rest: 98
Max BP: 190/140 mmHg BP at rest: 120/80 Max RPP: 34010 mmHg*bpm
Maximum Workload: 10.00 METS
Max. ST: -0.25 mm, 0.00 mV/s in III; EXERCISE STAGE 2 04:30

Ref. MD: Ordering MD:
Technician: . Test Type:
Comment:

Phase Name	Stage Name	Time in Stage	Speed (km/h)	Grade (%)	Workload (METs)	HR (bpm)	BP (mmHg)	RPP (mmHg*bpm)	VE (l/min)	ST Level (III mm)	Comment
PRETEST	SUPINE	01:12	0.00	0.00	1.0	90	120/80	10800	0	-0.05	
	STANDING	00:32	0.00	0.00	1.0	93	120/80	11160	0	-0.10	
	HYPERV.	00:43	0.00	0.00	1.0	90	120/80	10800	0	0.00	
	WARM-UP	00:43	1.60	0.00	1.4	110	125/85	13750	0	-0.05	
EXERCISE	STAGE 1	03:00	2.70	10.00	4.6	127	145/100	18415	0	0.05	
	STAGE 2	03:00	4.00	12.00	7.0	160	170/125	27200	0	-0.10	
	STAGE 3	02:58	5.40	14.00	10.0	179	190/140	34010	0	0.10	
RECOVERY		03:04	0.00	0.00	1.0	126	130/85	16380	0	0.00	

not for Rm
pk

Dr. Ashutosh Tiwari
MBBS, DNB, FICM
IDCCM, MNAMS (India)
Medicine/Critical Care
UPMC : 65564

Date-10.08.2024

To whom so ever it may concern

NAME : Gaurav Kumar Rai
AGE : 32 Y/M
HEIGHT : 167 cm.
WEIGHT : 95 KG.
BLOOD PRESSURE : 120/80 mm Hg
Pulse : 85 BPM
BMI : 34.1 Kg/ M²

Patient is in normal condition

M.D. Physician
Reg. No.-61673

Toll Free No. :
18002129596

Inquiry No. :
8726047092

New Registration
8726031220

Old Patient's
(in Emergency Contact)
8726031226



Visit us
www.Lifelinehospitals.in

Date-10-08-2024

Dental Health Check-Up (Oral Health Examination)

Patient Name - Mr. Gaurav Kumar Rai

Age- 32 years

Sex-Male

1- Soft tissues- No signs of inflammation.

2- Hard tissues- No cavity or any other abnormality with minimal plaque.

Examination Result-

Dental examination indicates good oral health, no immediate treatment needed.

Patient is advised to maintain good oral hygiene & continue regular dental checkups in every six months.

10/8/24
Consultant Sign

Toll Free No. :
18002129596

Inquiry No. :
8726047092

New Registration
8726031220

Old Patient's
(in Emergency Contact)
8726031226



Visit us
www.Lifelinehospitals.in