



**Mr: Satya Narayan 40 yrs / 11894 / 10.02.2024**

**Ref by: Dr. Nandkishore chhangani**

## **Transabdominal sono screening scan – whole abdomen**

Extensive bowel gases precluded optimal examination.

### **Hepato-biliary system:**

Liver is mildly enlarged in size. Hepatic parenchymal echotexture is bright, homogenous and uniform. No focal lesion seen. Intrahepatic biliary radicals are not dilated. Portal vein and cbd are normal in caliber. Gall bladder is seen in normal distension, Walls are normal in thickness and are smooth. No mass is seen. Lumen is anechoic. Pancreas is normal in size and echotexture. Pancreatic duct is not dilated. No area of calcification is seen in pancreas.

### **Uro-genital system:**

Both the kidneys are normal in size. Parenchymal echotexture is normal. Corticomedullary differentiation is maintained. Central echo-complexes are normal. Urinary bladder is seen in full distension. Walls are smooth and normal in thickness. Lumen is anechoic. Prostate is normal in size. Prostatic echotexture is normal. Contours are normal. No obvious mass is seen.

### **Spleen & retroperitonium:**

Spleen is normal in size. Parenchymal echotexture is normal. Most of the retroperitonium is not seen clearly, obscured by bowel gases.

- No ascites seen.

### **Sonographic findings are suggestive of:-**

- Mild hepatomegaly with fatty changes grade – I.

This is only professional opinion based on imaging finding and not the diagnosis  
It should be correlated clinically, to arrive at proper conclusion.

  
**Dr. Rakesh Middha**

M.D.

Consultant Radiologist

[R.M.C. No 017628]







भारत सरकार

Government of India



Satya Narayan

DOB : 06/06/1983

Male



5574 9622 3554

आधार - आम आदमी का अधिकार

JODHPUR:- 0291 - 2755553

147/SATYA NARAYAN 40 Yrs/Male 85 Kg/171 Cms

Date: 10-Feb-2024 09:38:41 AM

Ref: By : BOB

Protocol : BRUCE

Objective :

Stage	StageTime (min:Sec)	PhaseTime (min:Sec)	Speed (kmph)	Grade	METS	H.R. (bpm)	B.P. (mmHg)	R.P.P. (bpm)	PVC	Comments
Supine					1.0	87	120/80	104	-	
Standing					1.0	88	120/80	105	-	
HV					1.0	85	120/80	102	-	
EXStart					1.0	92	120/80	110	-	
Stage 1	3:00	3:01	2.7	10.0	4.6	159	120/80	190	-	
Stage 2	3:00	6:01	4.0	12.0	7.0	184	126/86	231	-	
PeakX	0:02	6:03	5.5	14.0	7.1	177	126/86	223	-	
Recovery	1:00		1.8	0.0	1.1	162	126/86	204	-	
Recovery	2:00		1.8	0.0	1.0	134	126/86	168	-	
Recovery	3:00		1.8	0.0	1.0	121	126/86	152	-	
Recovery	4:00		1.8	0.0	1.0	114	122/82	139	-	
Recovery	4:02		1.8	0.0	1.0	114	122/82	139	-	

**Medication :**

History :

Test End Reason : Test Complete

**Findings :**

The patient exercised according to BRUCE for 6:3, achieving a work level of Max METS:7.1. Resting heart rate initially 87 bpm, rose to a max. heart rate of 184 bpm which represents 102% of maximum age predicted heart rate. Resting blood pressure 120/80 mmHg, rose to a maximum blood pressure of 126/86 mmHg. The exercise stress test was stopped due to Test Complete

**Parameters :**

Exercise Time : 6:03 minutes

Max HR attained : 184 bpm 102% of Max Predictable HR 180

Max BP : 126/86(mmHg)

Workload attained : 7.1 (Fair Effort Tolerance )

No significant ST segment changes noted during exercise or recovery.

No Angina/Arrhythmia/S3/murmur

Final Impression : Test is negative for inducible ischaemia.

Maximum Depression: 6:03

Advice/Comments:

*[Handwritten signature]*

**Dr. R. K. Singh**  
 MD (General Medicine) & Cardiology  
 JODHPUR  
 12/08/24







SR DIAGNOSTIC

JODHPUR- 0291 -2755553

147/SATYA NARAYAN

40 Yrs/Male

85 Kg/171 Cms

Date- 10-Feb-2024 09:38:41 AM

12 Lead + Comparison

HR: 85 bpm

METS: 1.0

BP: 120/80

MPHR: 47% of 180

Speed: 0.0 kmph

Grade: 0.0%

Raw ECG

BRUCE

11.0-100Hz

Ex Time 00:40

BLC :On

Notch :On

HV

10.0 mm/mV

25 mm/Sec.

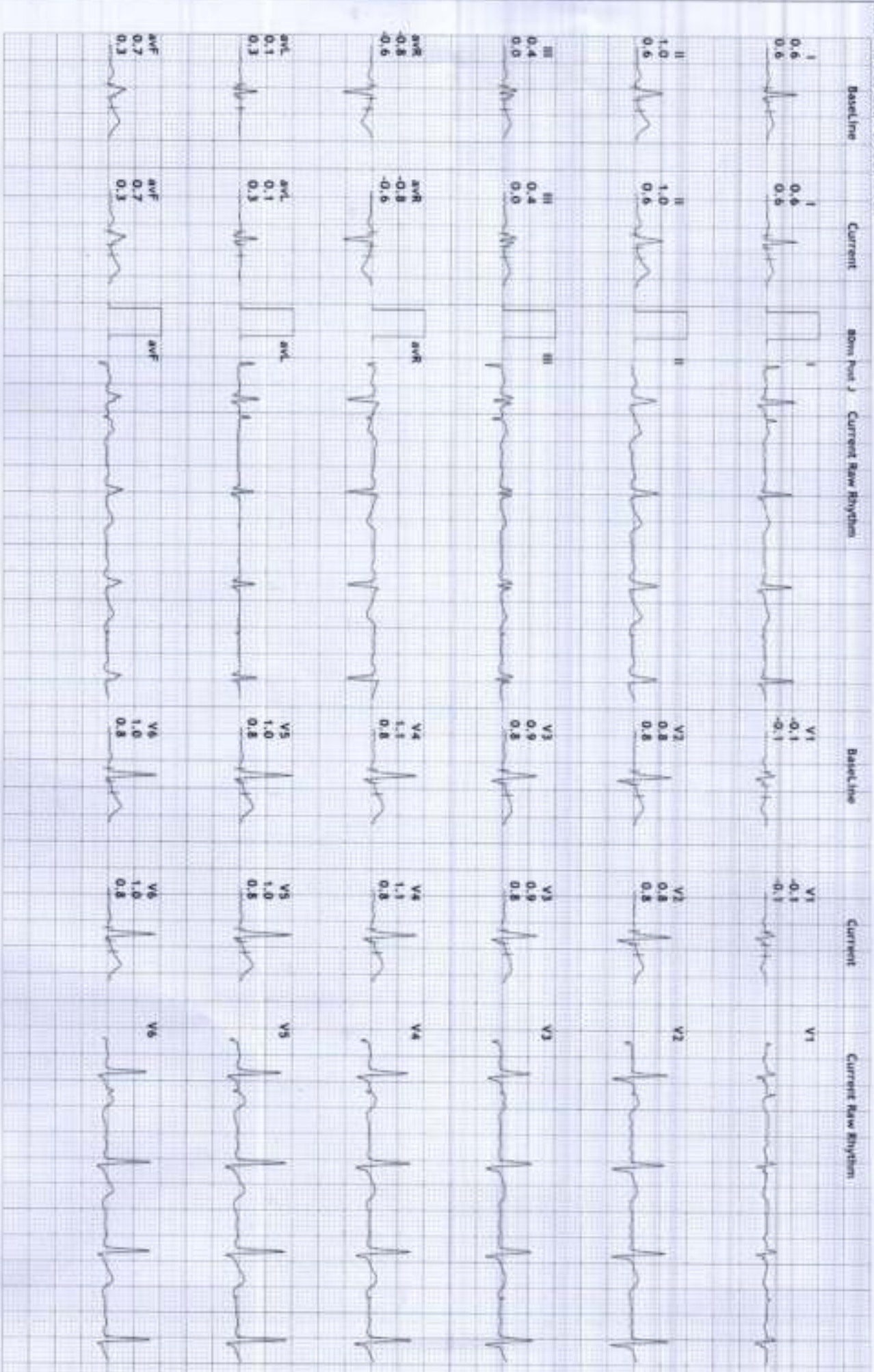

SR DIAGNOSTIC

JODHPUR:- 0291 -2755553

147/SATYA NARAYAN

40 Yrs/Male

85 Kg/171 Cms

Date: 10-Feb-2024 09:38:41 AM

12 Lead + Comparison

HR: 92 bpm

MEFS: 1.0

BP: 120/80

MPHR: 51% of 180

Speed: 0.0 kmph

Grade: 0.0%

Raw ECG

BRUCE

(1.0-100)Hz

Ex Time 00:38

R/LC :On

Notch :On

ExStart

10.0 min/mv

25 mm/Sec

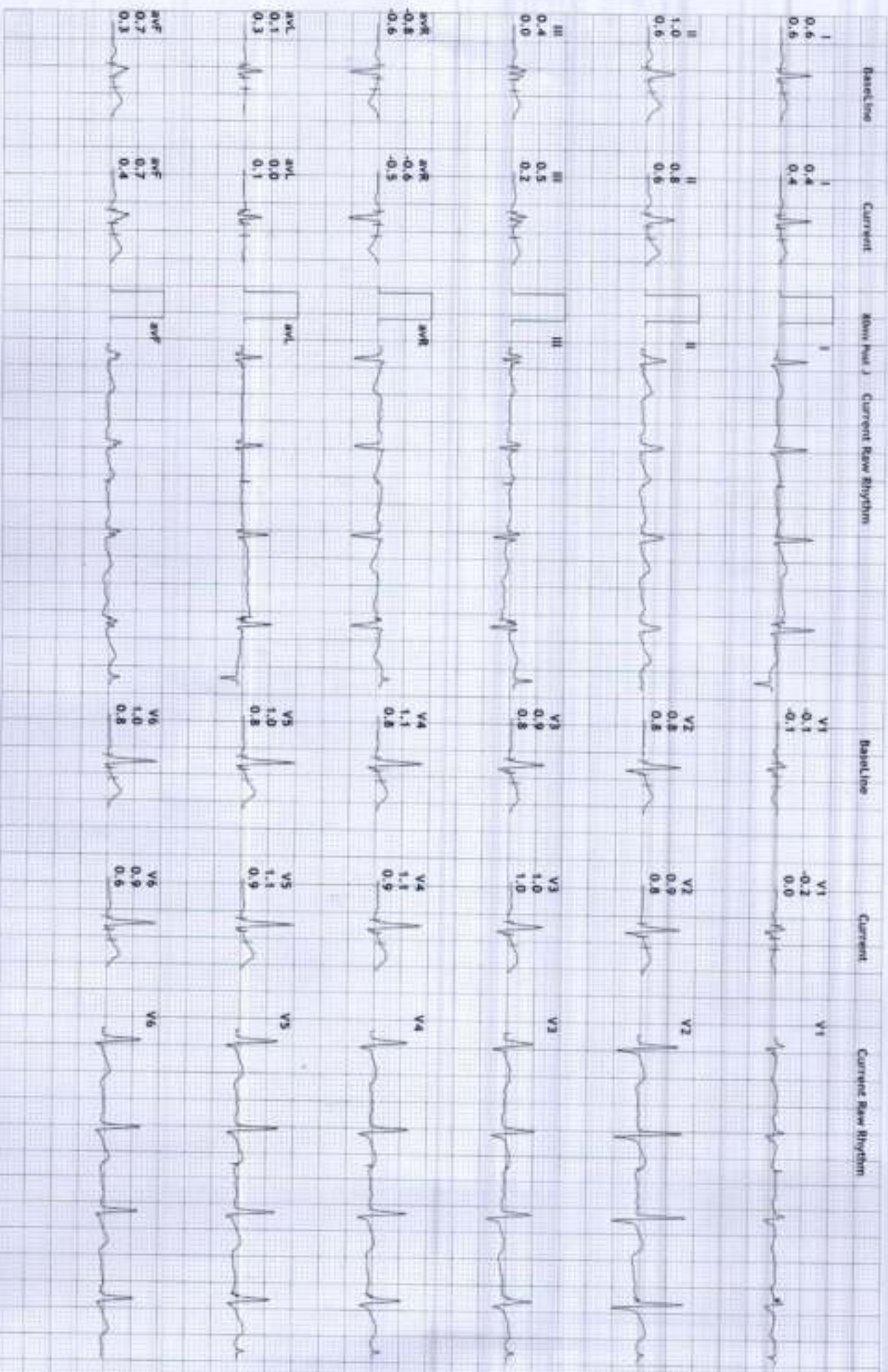



SR DIAGNOSTIC

JODHPUR:- 0291 -2755553

147/SATYA NARAYAN

40 Yrs/Male

85 Kg/171 Cms

Date: 10-Feb-2024 09:38:41 AM

12 Lead + Comparison

HR: 159 bpm

MEETS: 4.6

BP: 120/80

APHR:86% of 180

Speed: 2.7 kmph

Grade: 10.0%

Raw ECG

BRUCE

11.0-100Hz

Ex Time 03:00

RLC :On

Notch :On

BRUCE:Stage 1(100)

10.0 mm/mV

25 mm/Sec.

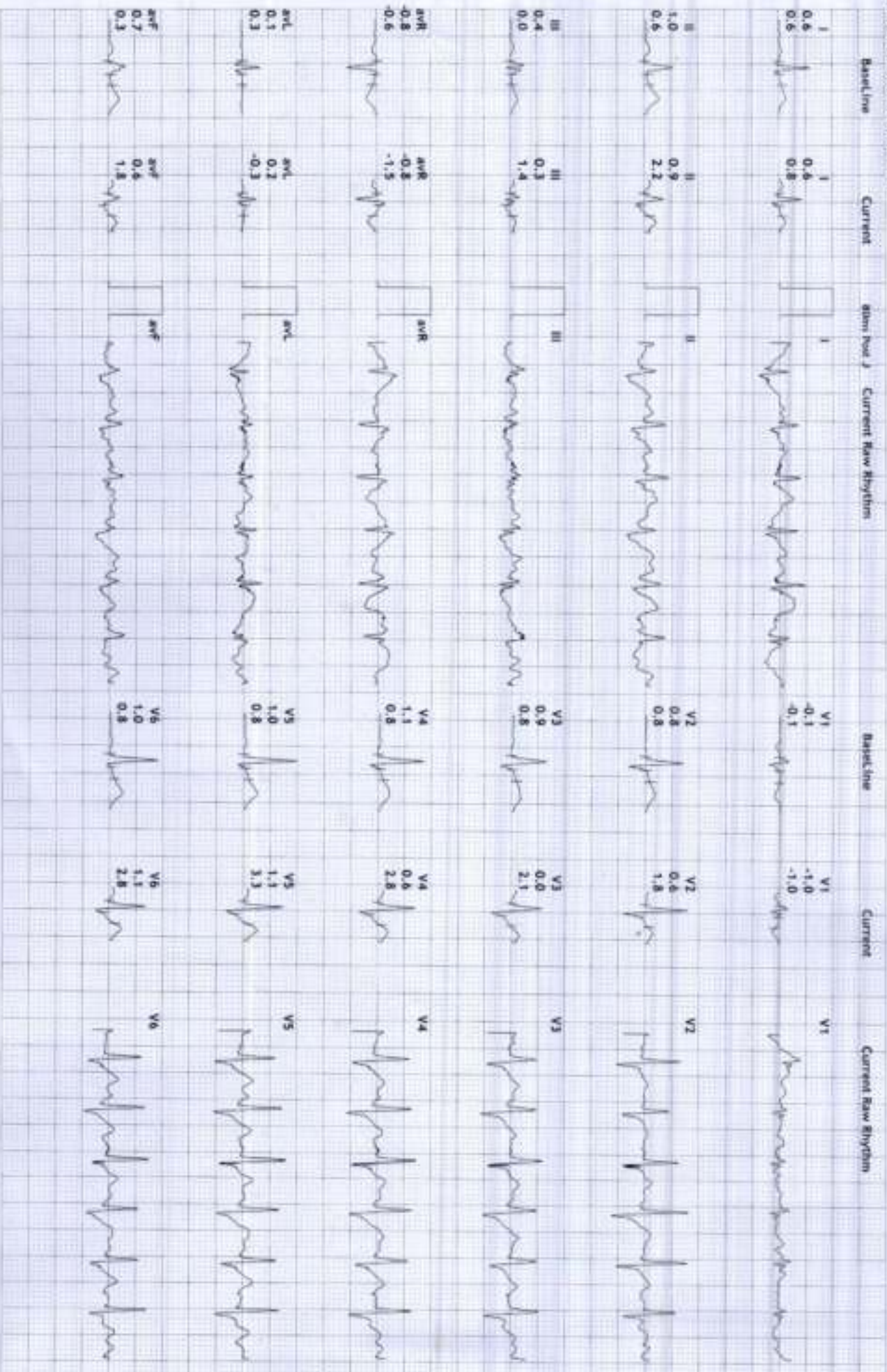
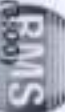

SR DIAGNOSTIC

JODHPUR:- 0291 -2755553

14/7/SATYA NARAYAN

40 Yrs/Male

85 Kg/171 Cms

Date: 10-Feb-2024 09:38:41 AM

12 Lead + Comparison

HR: 184 bpm

MEETS: 7.0

BP: 126/86

MPHR: 102% of 180

Speed: 4.0 kmph

Grade: 12.0%

Raw ECG

BRUCE

(1.0-100)Hz

Ex Time 06:00

BLC :On

Notch :On

BRUCE: Stage 2 (1500)

10.0 mm/mV

25 mm/Sec.

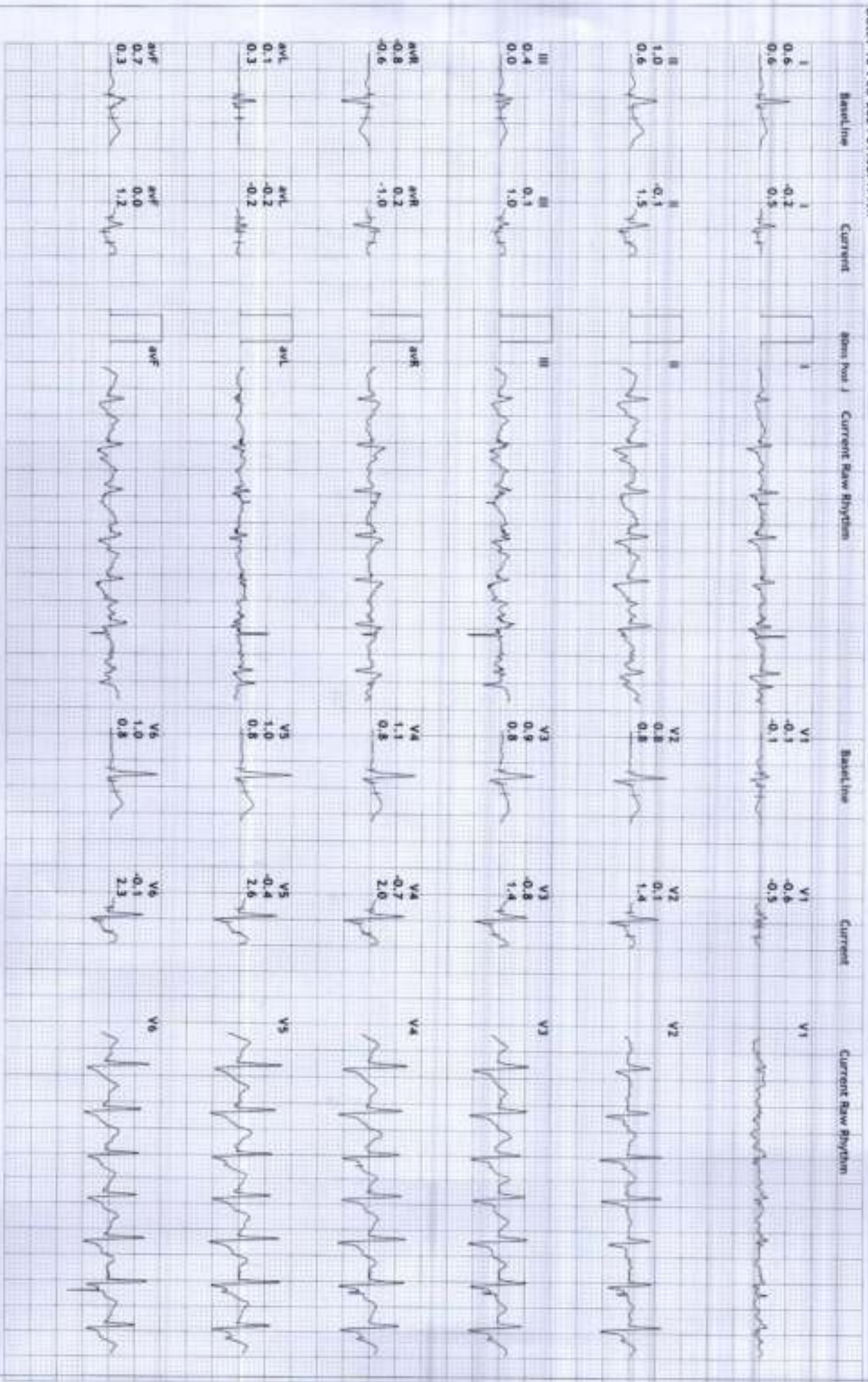

**SR DIAGNOSTIC**  
**JODHPUR: 0291 - 2755553**

147/SATYA NARAYAN  
 40 Yrs/Male  
 85 Kg/171 Cms  
 Date: 10-Feb-2024 09:38:41 AM

HR: 177 bpm  
 METS: 7.1  
 BP: 126/86

MPHR: 98% of 180  
 Speed: 5.5 kmph  
 Grade: 14.0%

Raw ECG  
 BRUCE  
 11.0-100Hz

Ex Time 06:02  
 BLC :On  
 Notch :On

BRUCE: PeakEx(1402)  
 10.0 mm/mV  
 25 mm/Sec

**12 Lead + Comparison**

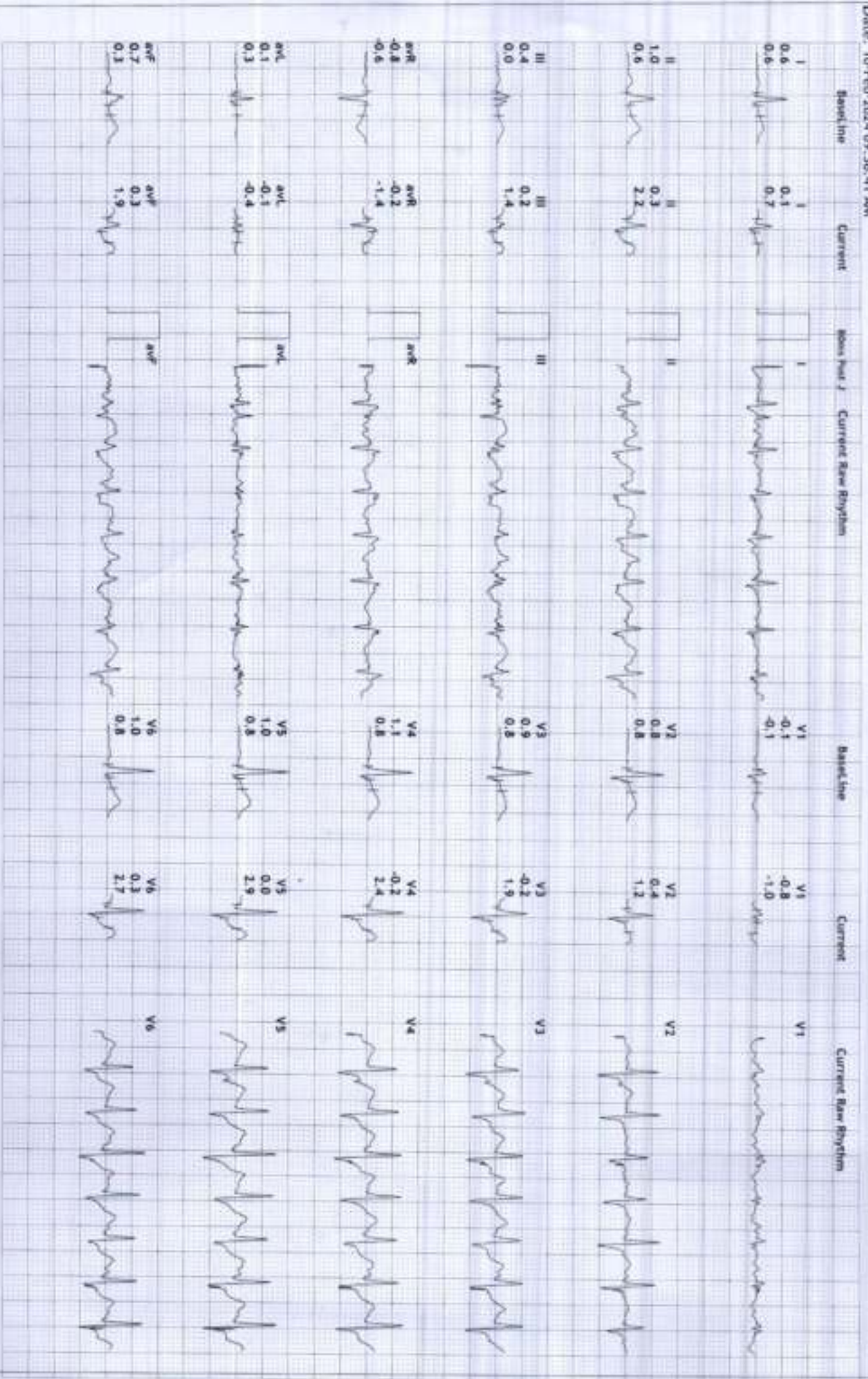

SR DIAGNOSTIC

JODHPUR-- 0291 -2755553

147/SATIYA HARAVAN

40 Yrs/Male

85 Kg/171 Cms

Date: 10 Feb 2024 09:38:41 AM

12 Lead + Comparison

HR: 162 bpm

METS: 1.1

BP: 126/86

ADPHIL:90% of 180

Speed: 1.8 mmph

Grade: 0.0%

Raw ECG

BRUCE

(1.0-100)Hz

Ex Time 06:03

BLC :On

Match: 50%

Recovery(1:00)

10.0 mm/mV

25 mm/Sec

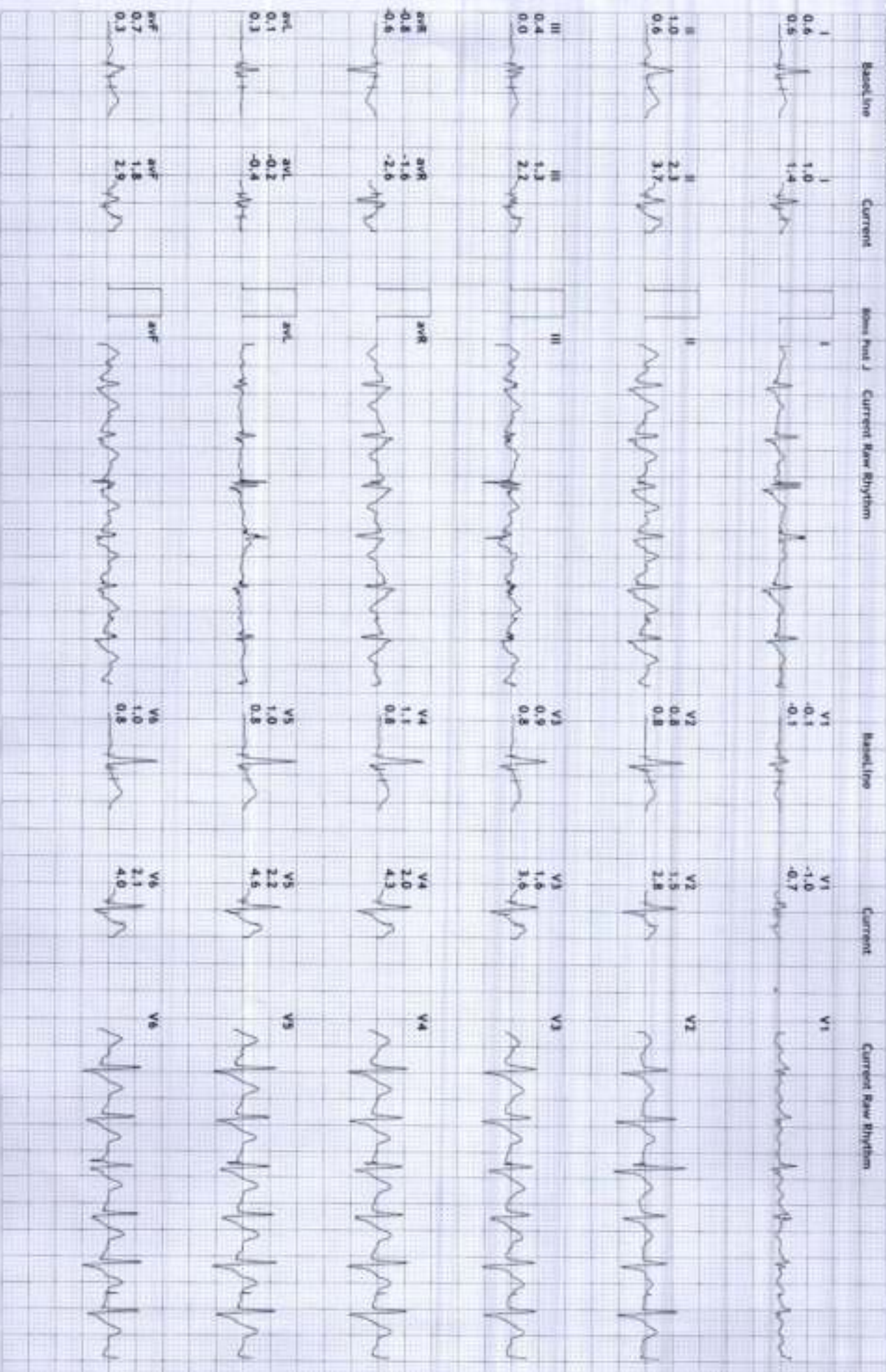

SR DIAGNOSTIC

JODHPUR - 0291 - 2755553

14/7/SATIYA NARAYAN

40 Yrs/Male

85 Kg/171 Cms

Date: 10-Feb-2024 09:38:41 AM

12 Lead + Comparison

HR: 134 bpm

MEFS: 1.0

BP: 126/86

APPR: 74% of 180

Speed: 1.8 kmph

Grade: 0.0%

Raw ECG

BRUCE

(1.0-100)Hz

Ex Time 06:03

BLC :On

Match :On

Recovery(2:00)

10.0 mm/mV

25 mm/5Sec.

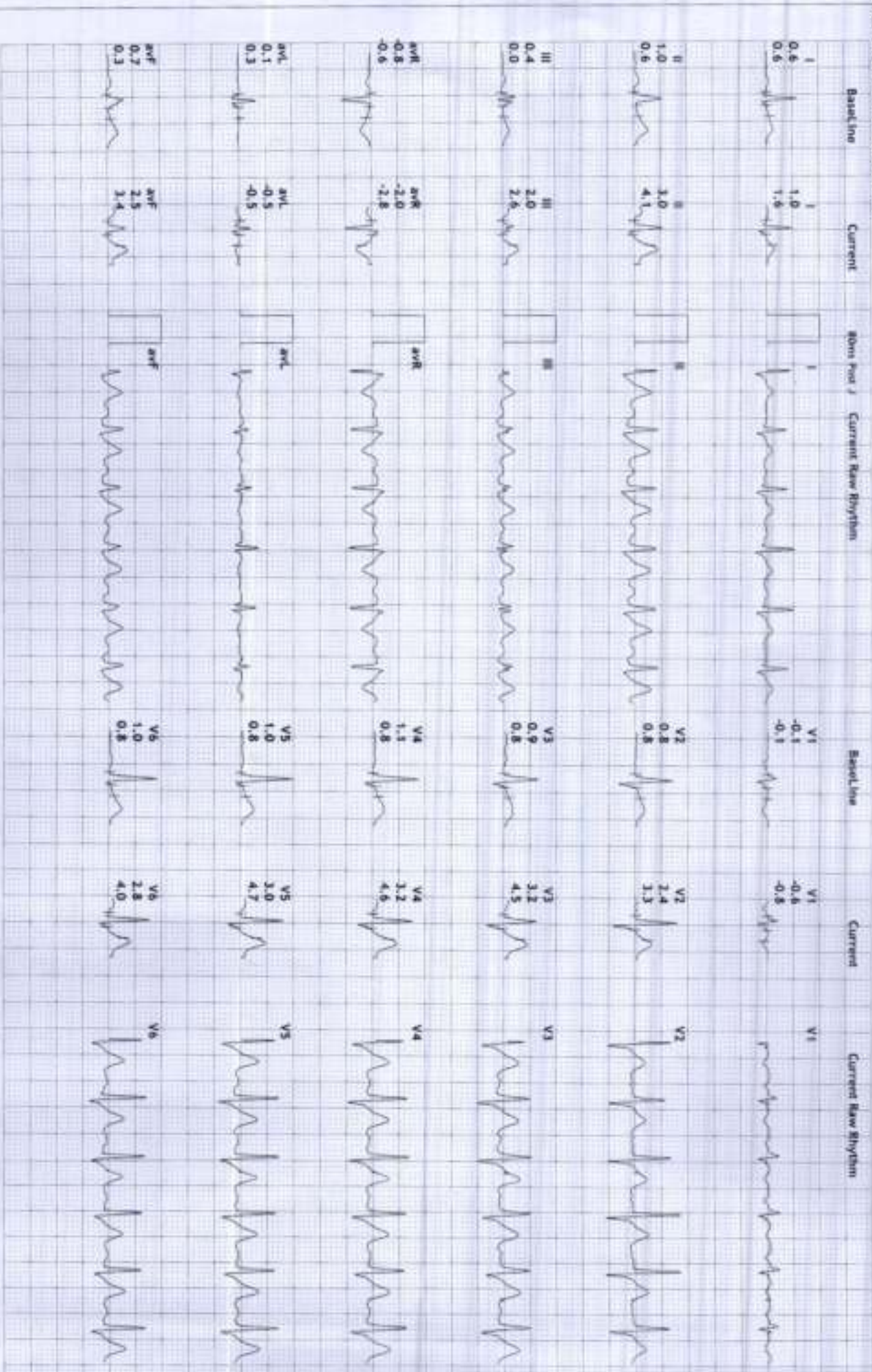

SR DIAGNOSTIC

JODHPUR - 0291 - 2755553

12 Lead + Comparison

147/5ATYA NARAYAN  
40 Yrs/Male  
85 Kg/171 Cms  
Date: 10-Feb-2024 09:38:41 AM

HR: 121 bpm  
METs: 1.0  
BP: 126/86

MPHR: 67% of 180  
Speed: 1.8 kmph  
Grade: 0.0%

Raw ECG  
BRUCE  
(1.0-100)Hz

Ex Time 06:03  
BLC :On  
NIBP :On

Recovery(3:00)  
10.0 mm/mV  
25 mm/Sec

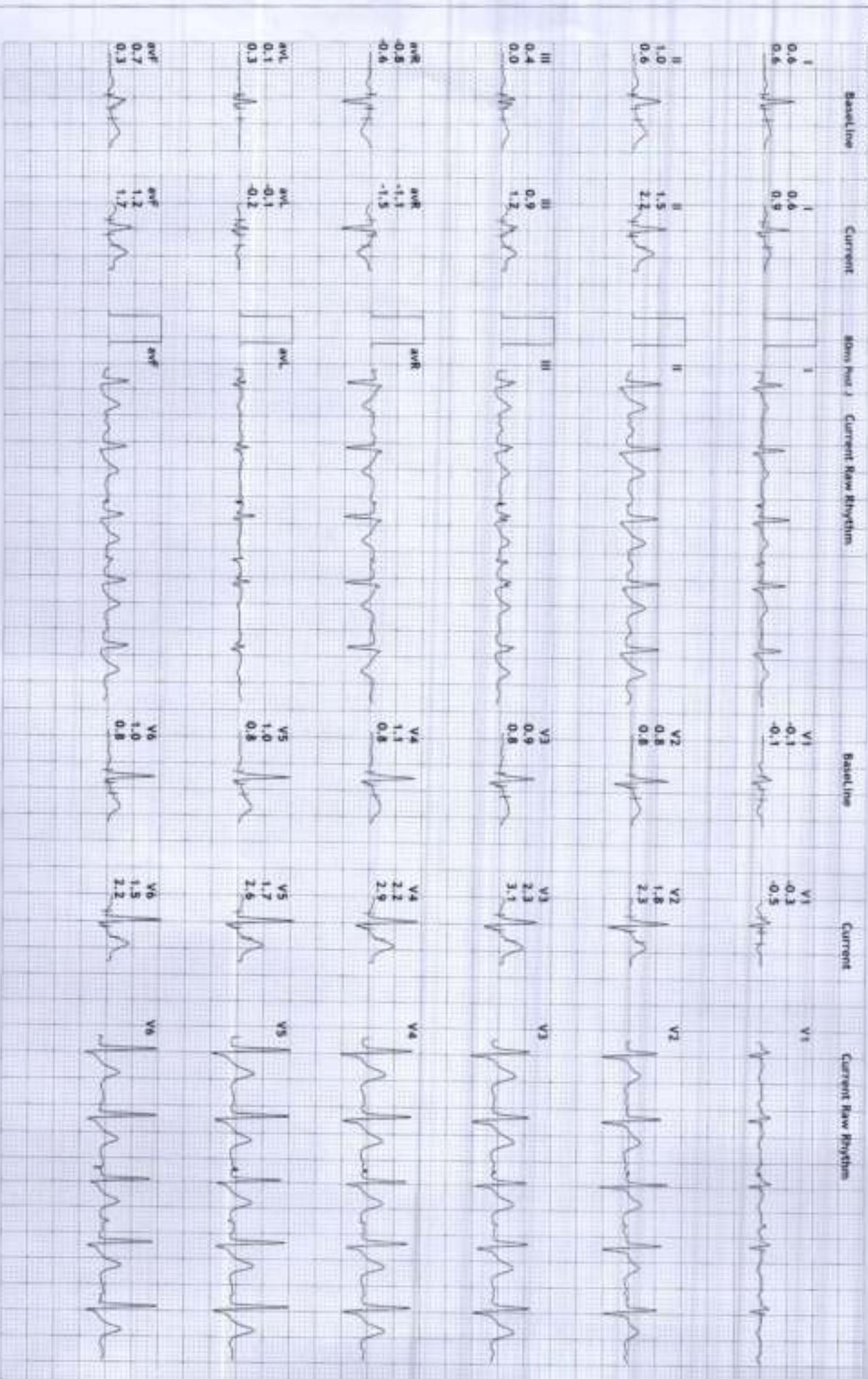

147/SATYA NARAYAN  
 40 Yrs/Male  
 85 Kg/171 Cms  
 Date: 10-Feb-2024 09:38:41 AM

HR: 114 bpm  
 METS: 1.0  
 BP: 122/82

APHR: 61% of 180  
 Speed: 1.8 kmph  
 Grade: 0.0%

Raw ECG  
 BRUCE  
 (1.0-100)Hz

Ex Time 06:03  
 BLC :On  
 Hold: On

Recovery(4:00)  
 10.0 mm/mV  
 25 mm/Sec

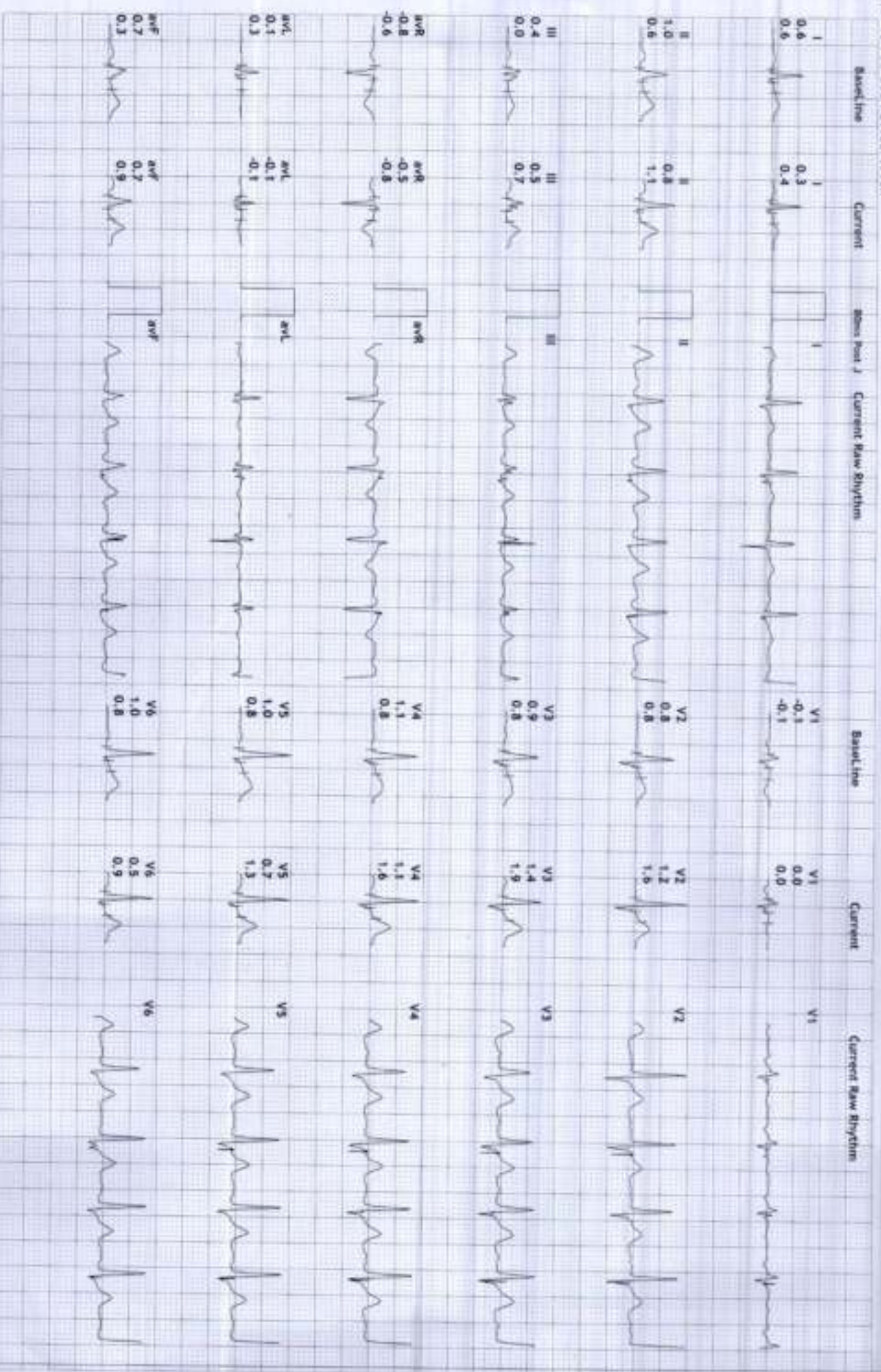

SR DIAGNOSTIC

JODHPUR - 0291 - 2755553

12 Lead + Comparison

147/SATYA NARAYAN  
40 Yrs/Male  
85 Kg/171 Cms  
Date: 10-Feb-2024 09:38:41 AM

HR: 114 bpm  
METs: 1.0  
BP: 122/82

MPHR: 63% of 100  
Speed: 1.6 kmph  
Grade: 0.0%

Raw ECG  
BRUCE  
(1.0, 100)Hz

Ex Time 06:03  
BLC :On  
Hatch :On

Recovery(4:02)  
10.0 mm/mV  
25 mm/Sec.

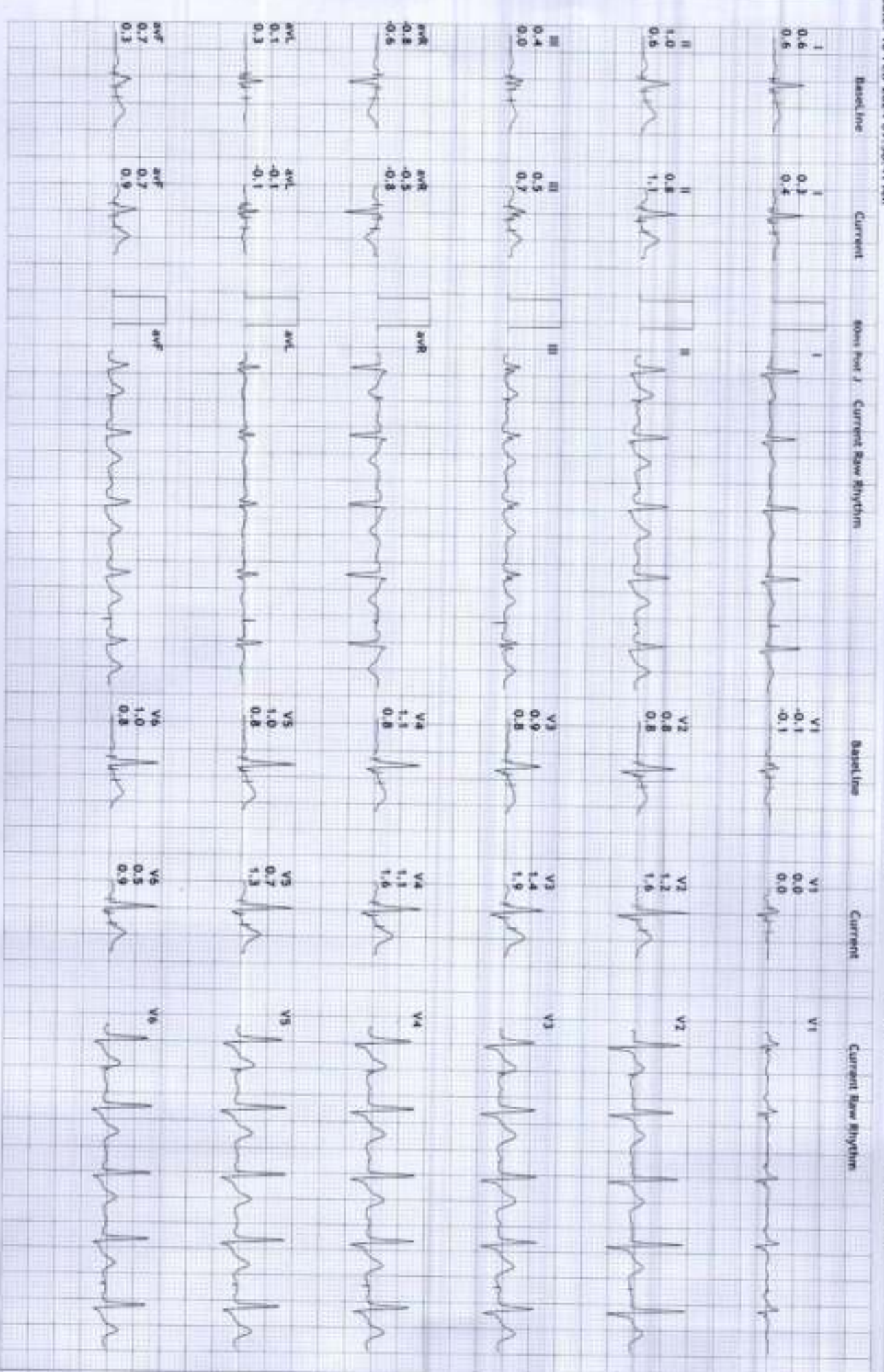



**SR DIAGNOSTIC**

**JODHPUR - 0291 - 2755553**

147/SATYA NARAYAN 40 Yrs/Male 85 Kg/171 Cms

Date: 10-Feb-2024 09:38:41 AM

Average

Supine	Standing	HV	ExStart	Stage 1	Stage 2	PeakX	Recovery	Recovery	Recovery
(1) 0:00 (2) 0:00 0.0 kmph 0.0 %	(1) 0:00 (2) 0:00 0.0 kmph 0.0 %	(1) 0:00 (2) 0:00 0.0 kmph 0.0 %	(1) 0:00 (2) 0:00 0.0 kmph 0.0 %	(1) 3:00 (2) 3:00 2.7 kmph 10.0 %	(1) 6:00 (2) 3:00 4.0 kmph 12.0 %	(1) 6:02 (2) 0:02 5.5 kmph 14.0 %	(1) 6:03 (2) 1:00 1.8 kmph 0.0 %	(1) 6:03 (2) 2:00 1.8 kmph 0.0 %	(1) 6:03 (2) 3:00 1.8 kmph 0.0 %
87 bpm 120/80	88 bpm 120/80	85 bpm 120/80	92 bpm 120/80	159 bpm 120/80	184 bpm 126/86	177 bpm 126/86	162 bpm 126/86	134 bpm 126/86	121 bpm 126/86

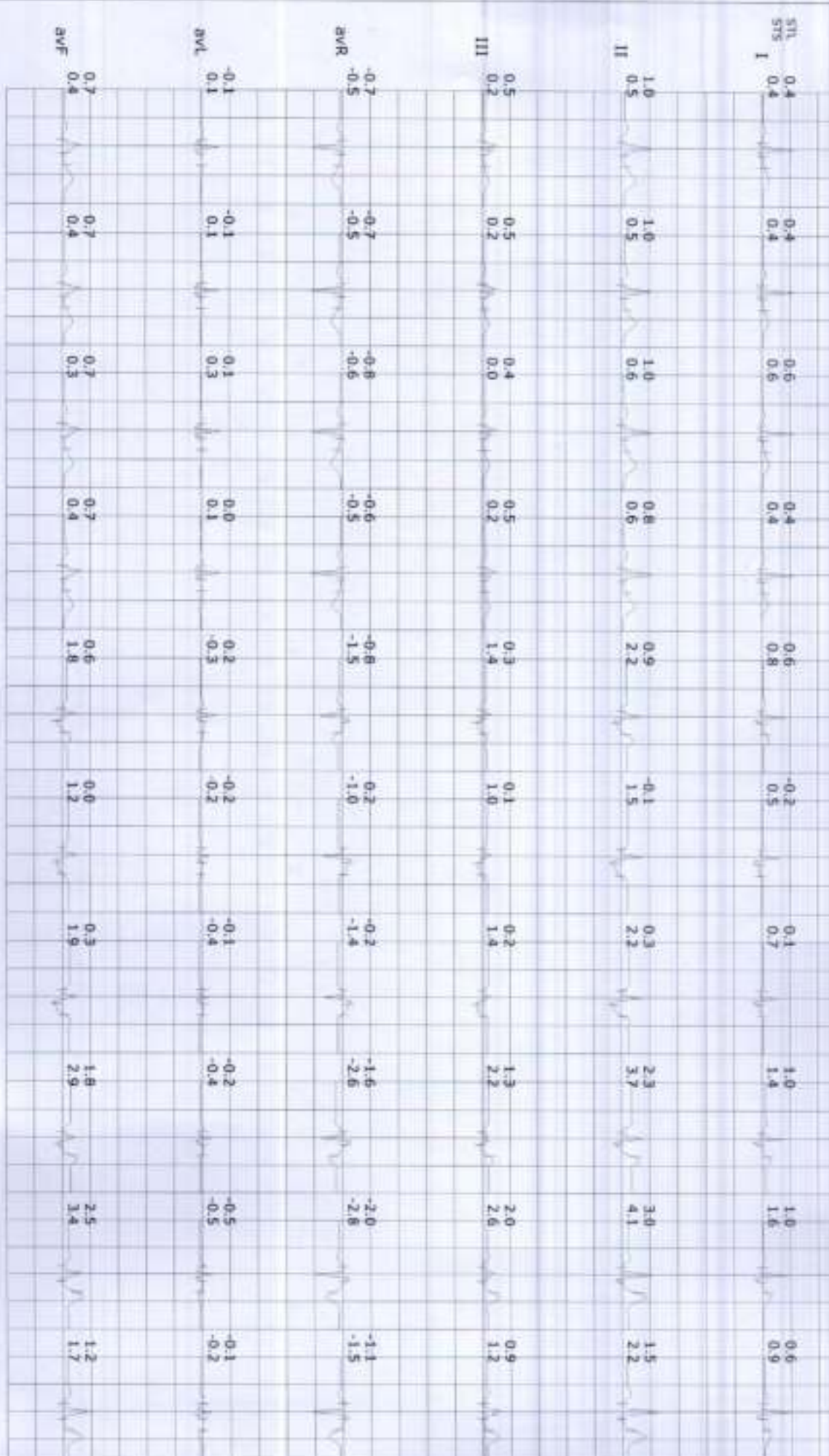

SR DIAGNOSTIC

JODHPUR: - 0291 - 2755553

147/SATYA NARAYAN 40 Yrs/Male

85 Kg/171 Cms

Date: 10-Feb-2024 09:38:41 AM

Average

Recovery

(1) 6:03  
(2) 4:00  
1.8 kmph  
0.0 %

Recovery

(1) 6:03  
(2) 4:02  
1.8 kmph  
0.0 %

114 bpm  
122/82

114 bpm  
122/82

STL  
STS  
I

0.3  
0.4  
1

0.3  
0.4

II

0.8  
1.1

0.8  
1.1

III

0.5  
0.7

0.5  
0.7

aVR

-0.5  
-0.8

-0.5  
-0.8

aVL

-0.1  
-0.1

-0.1  
-0.1

aVF

0.7  
0.9

0.7  
0.9



**SR DIAGNOSTIC**

**JODHPUR:- 0291 -2755553**

147/SATYA NARAYAN 40 Yrs/Male 85 Kg/171 Cms

Date: 10-Feb-2024 09:38:41 AM

Average



Supine	Standing	HV	ExStart	Stage 1	Stage 2	PeakEx	Recovery	Recovery	Recovery
(1) 0:00 (2) 0:00 0.0 kmph 0.0 % 87 bpm 120/80	(1) 0:00 (2) 0:00 0.0 kmph 0.0 % 88 bpm 120/80	(1) 0:00 (2) 0:00 0.0 kmph 0.0 % 85 bpm 120/80	(1) 0:00 (2) 0:00 0.0 kmph 0.0 % 92 bpm 120/80	(1) 3:00 (2) 3:00 2.7 kmph 10.0 % 159 bpm 120/80	(1) 6:00 (2) 3:00 4.0 kmph 12.0 % 184 bpm 126/86	(1) 6:02 (2) 0:02 5.5 kmph 14.0 % 177 bpm 126/86	(1) 6:03 (2) 1:00 1.8 kmph 0.0 % 162 bpm 126/86	(1) 6:03 (2) 2:00 1.8 kmph 0.0 % 134 bpm 126/86	(1) 6:03 (2) 3:00 1.8 kmph 0.0 % 121 bpm 126/86

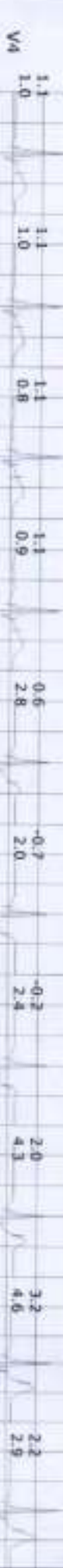

Recovery

Recovery

(1) 6:03	(1) 6:03
(2) 4:00	(2) 4:02
1.8 kmph	1.8 kmph
0.0 %	0.0 %
114 bpm	114 bpm
122/82	122/82



SR DIAGNOSTIC

Trends

JODHPUR:- 0291 -2755553

147/SANTVA NARAYAN

40 Yrs/Male

85 Kg/171 Cms

Date: 10-Feb-2024 09:38:41 AM

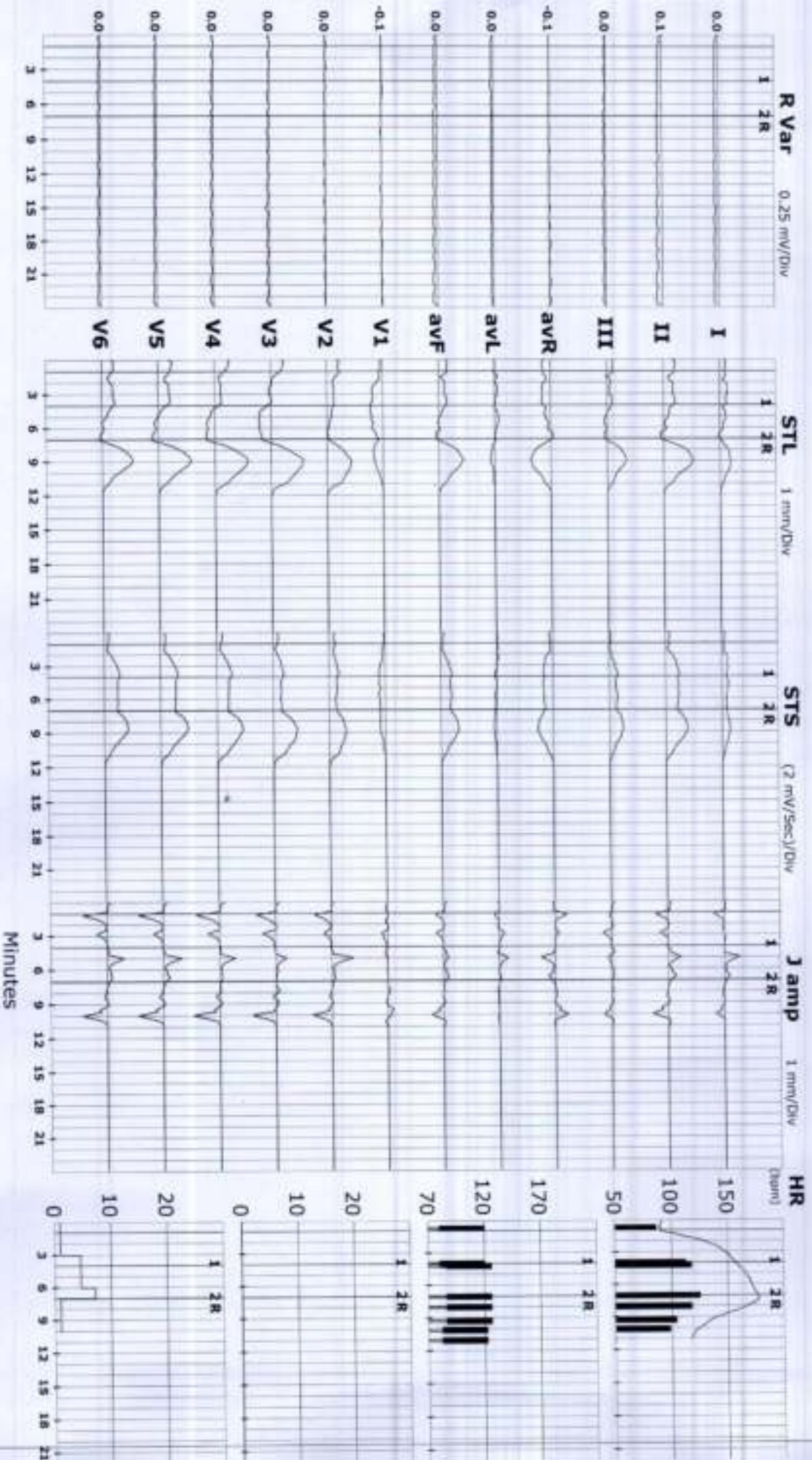

**SR DIAGNOSTIC**

**JODHPUR:- 0291 -2755553**

147/SATIYA NARAYAN 40 Yrs/Male  
Date: 10-Feb-2024 09:38:41 AM

85 Kg/171 Cms

**ST Summary**

Protocol : BRUCE

STL (mm) 80 mSecs Post J	I	II	III	aVR	aVL	aVF	V1	V2	V3	V4	V5	V6
Supine	0.4	1.0	0.5	-0.7	-0.1	0.7	-0.4	0.8	1.0	1.1	1.2	0.9
Standing	0.4	1.0	0.5	-0.7	-0.1	0.7	-0.4	0.8	1.0	1.1	1.2	0.9
HV	0.6	1.0	0.4	-0.8	0.1	0.7	-0.1	0.8	0.9	1.1	1.0	1.0
ExStart	0.4	0.8	0.5	-0.6	0.0	0.7	-0.2	0.9	1.0	1.1	1.1	0.9
Stage 1	0.6	0.9	0.3	-0.8	0.2	0.6	-1.0	0.6	0.0	0.6	1.1	1.1
Stage 2	-0.2	-0.1	0.1	0.2	-0.2	0.0	-0.6	0.1	-0.8	-0.7	-0.4	-0.1
PeakX	0.1	0.3	0.2	-0.2	-0.1	0.3	-0.8	0.4	-0.2	-0.2	0.0	0.3
Recovery	0.3	1.5	1.2	-1.0	-0.4	1.3	-0.7	1.3	1.4	1.6	1.7	1.7
Recovery	0.9	2.7	1.8	-1.8	-0.5	2.3	-0.8	2.1	3.0	3.0	3.0	2.7
Recovery	1.0	1.8	0.8	-1.4	0.1	1.3	-0.8	1.9	2.0	2.1	1.8	1.7
Recovery	0.4	0.8	0.4	-0.6	0.0	0.6	-0.2	1.3	1.3	1.1	0.7	0.6
Recovery	0.3	0.8	0.5	-0.5	-0.1	0.7	0.0	1.2	1.4	1.1	0.7	0.5
STS mV/Sec.												
Supine	0.4	0.5	0.2	-0.5	0.1	0.4	-0.2	0.9	0.9	1.0	1.0	0.7
Standing	0.4	0.5	0.2	-0.5	0.1	0.4	-0.2	0.9	0.9	1.0	1.0	0.7
HV	0.6	0.6	0.0	-0.6	0.3	0.3	-0.1	0.8	0.8	0.8	0.8	0.8
ExStart	0.4	0.6	0.2	-0.5	0.1	0.4	0.0	0.8	1.0	0.9	0.9	0.6
Stage 1	0.8	2.2	1.4	-1.5	-0.3	1.8	-1.0	1.8	2.1	2.8	3.3	2.8
Stage 2	0.5	1.5	1.0	-1.0	-0.2	1.2	-0.5	1.4	1.4	2.0	2.6	2.3
PeakX	0.7	2.2	1.4	-1.4	-0.4	1.9	-1.0	1.2	1.9	2.4	2.9	2.7
Recovery	1.1	3.4	2.3	-2.2	-0.6	2.9	-0.8	2.5	3.4	4.1	4.5	3.9
Recovery	1.3	3.8	2.5	-2.6	-0.6	3.2	-0.9	3.1	4.5	4.8	4.8	4.1
Recovery	1.1	2.5	1.4	-1.8	-0.2	1.9	-0.2	2.5	3.5	3.2	2.7	2.2
Recovery	0.6	1.1	0.5	-0.8	0.1	0.8	0.0	1.8	2.0	1.7	1.3	1.0
Recovery	0.4	1.1	0.7	-0.8	-0.1	0.9	0.0	1.6	1.9	1.6	1.3	0.9

STI on Next Page



STI	$\mu V_s$	I	II	III	avR	avL	avF	V1	V2	V3	V4	V5	V6
	Supine	2.1	4.8	2.3	-3.3	-0.3	3.3	-1.4	4.1	5.0	5.5	5.6	4.6
	Standing	2.1	4.8	2.3	-3.3	-0.3	3.3	-1.4	4.1	5.0	5.5	5.6	4.6
	HV	2.5	5.2	2.3	-3.9	-0.1	3.7	-0.2	4.4	4.7	5.6	5.5	4.8
	ExStart	1.3	3.6	2.4	-2.4	-0.4	2.9	-1.0	4.2	4.4	5.8	5.5	4.8
	Stage 1	1.9	-1.7	-3.5	-0.1	2.7	-2.5	-2.6	-0.8	-6.6	-4.9	-4.0	-2.3
	Stage 2	-4.0	-7.4	-3.6	5.7	-0.1	-5.4	-1.3	-4.2	-11.3	-13.4	-14.1	-11.0
	PeakEx	-2.9	-7.9	-5.0	5.4	0.9	-6.4	-1.6	-1.5	-7.7	-10.9	-12.3	-9.9
	Recovery	-1.5	-2.3	-0.8	1.7	-0.3	-1.4	-0.1	0.9	-0.9	-3.1	-4.3	-2.7
	Recovery	1.4	5.3	3.9	-3.2	-1.2	4.6	-1.8	4.7	6.1	4.8	4.0	4.0
	Recovery	3.7	3.4	-0.7	-3.5	2.2	1.4	-4.7	5.4	1.5	3.5	3.3	3.2
	Recovery	1.3	1.7	0.6	-1.7	0.4	1.1	-0.7	3.9	3.0	1.9	0.5	0.4
	Recovery	1.1	1.5	0.5	-1.3	0.5	1.0	0.3	4.0	3.5	2.2	0.9	0.3



भारत सरकार  
Government of India



Satya Narayan  
DOB : 06/06/1983  
Male

*Handwritten signature*



~~XXXXXXXXXXXX~~ 3554

आधार - आम आदमी का अधिकार



भारतीय पहचान प्राधिकरण  
Unique Identification Authority of India

Address: S/O. Hukma Ram, mangarala,  
bera, Been, Warya, Binwaria, Jodhpur,  
Rajasthan, 342308

*Dr. Gajendra Kishore Chhangani*  
MD, Physiotherapy & Radiologist  
FMC No. 2097  
JODHPUR

*Handwritten signatures*

~~XXXXXXXXXXXX~~ 3554

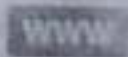





Complete Diagnostic Solution



# MEDICAL CERTIFICATE

NAME :SATYA NARAYAN  
AGE/SEX: 40Yrs/MALE

DATE-10-02-2024

HEIGHT-171CMS

WEIGHT-85KG

BMI-29.1

BP -118/78

PULSE- 70

EYE SIGHT- BOTH EYESIGHT

RIGHT EYE:+0.25

LEFT EYE:-0.00

NORMAL COLOUR VISION,

TEETH AND GUMS ARE HEALTHY.

THIS IS TO CERTIFY THAT MR. SATYA NARAYAN IS MEDICALLY & PHYSICALLY FIT & FINE FOR PERFORMING ALL TYPE OF PROFESSIONAL WORK.

Dr. Mand Kishore Chhangani  
MD - Physian & Cardiologist  
RMC No - 208770  
JODHPUR

ई.सी.जी. | डिजिटल एक्सरे | टी. एम. टी. | ई. ई. जी. | ई. एम. जी. | एन. सी. वी. | बेरा | पी. एफ. टी. | ऑडियोलॉजी

ब्रह्म बाग, पुष्पक कोरियर के पास, ईदगाह रोड, जालोरी गेट, जोधापुर (राज.)

फोन : 0291-2620214 E-mail : srdmedical@gmail.com

THIS REPORT IS NOT VALID FOR MEDICO LEGAL PURPOSES



# SRD

Complete Diagnostic Solution



Client Name	Mr SATYA NARAYAN	Sex/Age	40 Year / Male
IC Name	REF By.	TPA Name	-
Date	10 Feb 2024	Lab No.	21130
Reporting Date	10 Feb 2024	Remark	

Test Name	Result	Unit	Ref-Range
-----------	--------	------	-----------

HEMATOLOGY			
Glycosylated Hemoglobin (HbA1C)	5.4	%	- %
ABG(Average Blood Glucose)	108.28	MG/DL	- MG/DL

Methodology: Ion exchange H.P.L.C. Using instrument: D-10 with EDTA

**Hemoglobin A1C % Degree of Glucose Control**

- > 8 Action suggested
- <7 Goal
- < 6 Non – Diabetic level

**Clinical Information:**

Glycated hemoglobin testing is recommended for both (a) checking blood sugar control in people who might be pre-diabetic and (b) monitoring blood sugar control in patients with elevated levels, termed diabetes mellitus. The American diabetes association guidelines suggest that the Glycosylated hemoglobin test be performed at least two times a year in patients with diabetes that are meeting treatment goals (and that have stable glycemic control) and quarterly in patients with diabetes whose therapy has changed or that are not meeting glycemic goals. Glycated hemoglobin measurement is not appropriate where there has been a change in diet or treatment within 6 weeks. Hence, people with recent blood loss, hemolytic anemia, or genetic differences in the hemoglobin molecule (hemoglobinopathy) such as sickle-cell disease and other conditions, as well as those that have donated blood recently are not suitable for this test.



TECHNOLOGIST	Lab. INCHARGE	PATHOLOGIST
--------------	---------------	-------------

ई.सी.जी. | डिजिटल एक्सरे | टी. एम. टी. | ई. ई. जी. | ई. एम. जी. | एन. सी. वी. | बेरा | पी. एफ. टी. | ऑडियोलॉजी

ब्रह्म बाग, पुष्पक कोरियर के पास, इंदगाह रोड, जालोरी गेट, जोधपुर (राज.)

फोन : 0291-2620214 E-mail : srdmedical@gmail.com

THIS REPORT IS NOT VALID FOR MEDICO LEGAL PURPOSES



# SRD

Complete Diagnostic Solution



Client Name	Mr SATYA NARAYAN	Sex/Age	40 Year / Male
IC Name	REF By.	TPA Name	
Date	10 Feb 2024	Lab No.	21130
Reporting Date	10 Feb 2024	Remark	

Test Name	Result	Unit	Ref-Range
-----------	--------	------	-----------

### HEMATOLOGY

#### COMPLETE BLOOD COUNT

HAEMOGLOBIN	L 8.1	GM%	13-18 GM%
TOTAL LEUCOCYTE COUNT	5300	/Cumm	4000-11000 /Cumm
<b>DIFFERENTIAL LEUCOCYTE COUNT</b>			
PLOYMORPHS	H 72.0	%	40-70 %
LYMPHOCYTES	24.6	%	20-40 %
EOSINOPHILS	1.4	%	0-6 %
MONOCYTES	2.0	%	0-8 %
BASOPHILES	00	%	0-2 %
RBC	4.29	Lakh/Cumm/	3.5-5.5 Lakh/Cumm/
PLATELETS COUNT	2.50	Lakh/Cumm	1.5-4 Lakh/Cumm
HCT	34.0	%	34-48 %
MCV	58.97	fL	30-100 fL
MCH	L 18.88	pg	27-32 pg
MCHC	32.02	g/dl	32-36 g/dl
ESR	16	mm/1Hrs	0-20 mm/1Hrs
ABO RH-FACTOR	A (+) POSITIVE		



\*\*\*\*\*End Of Report\*\*\*\*\*

Complete Diagnostic Solution

TECHNOLOGIST	Lab. INCHARGE	PATROLOGIST
--------------	---------------	-------------

ई.सी.जी. | डिजिटल एक्सरे | टी. एम. टी. | ई. ई. जी. | ई. एम. जी. | एन. सी. वी. | बेरा | पी. एफ. टी. | ऑडियोमेट्री

ब्रह्म बाग, पुष्पक कोरियर के पास, इंदगाह रोड, जालोरी गेट, जोधपुर (राज.)

फोन : 0291-2620214 E-mail : srdmedical@gmail.com

THIS REPORT IS NOT VALID FOR MEDICO LEGAL PURPOSES



# SRD

**Complete Diagnostic Solution**



Client Name	Mr SATYA NARAYAN		Sex/Age	40 Year / Male
IC Name	REF By.		TPA Name	
Date	10 Feb 2024		Lab No.	21130
Reporting Date	10 Feb 2024		Remark	

Test Name	Result	Unit	Ref-Range
<b>BIO-CHEMISTRY</b>			
BLOOD SUGAR (F)	109.3	mg/dl	60-110 mg/dl
BLOOD SUGAR	129.1 (pp)	mg/dl	60-160 mg/dl
<b>LIPID PROFILE</b>			
CHOLESTEROL	186.2	mg/dl	130-250 mg/dl
TRIGLYCERIDES	H <b>218.1</b>	mg/dl	60-170 mg/dl
HDL-CHOLESTEROL	46.50	mg/dl	30-70 mg/dl
LDL-CHOLESTEROL	96.0	mg/dl	65-160 mg/dl
VLDL	H <b>43.66</b>	mg/dl	0-35 mg/dl
CHO/HDL RATIO	4.00	mg/dl	3.8-5.8 mg/dl
LDL/HDL RATIO	2.07	Ratio	1.5-3.5 Ratio
<b>LIVER FUNCTION TEST</b>			
BILIRUBIN (TOTAL)	0.75	mg/dl	0.3-1.3 mg/dl
BILIRUBIN (DIRECT)	0.14	mg/dl	0-0.3 mg/dl
BILIRUBIN (IN-DIRECT)	0.61	mg/dl	0.1-0.9 mg/dl
SGOT (AST)	12.3	Units/Lit	5-40 Units/Lit
SGPT (ALT)	29.6	Units/Lit	5-40 Units/Lit
ALKALINE PHOSPHATSE	101.2	Units/Lit	65-306 Units/Lit
TOTAL PROTEIN	6.98	g/dl	6.1-8.6 g/dl
ALBUMIN	L <b>3.33</b>	g/dl	3.5-5 g/dl
GLOBULIN	3.44	mg/dl	2.3-3.5 mg/dl
A/G RATIO	0.91 : 1	mg/dl	1-2.3 mg/dl
GGT	38	IU/L	4-54 IU/L
<b>KIDNEY FUNCTION TEST</b>			
BLOOD UREA	26.5	mg/dl	12-50 mg/dl
S.CREATININE	0.93	mg/dl	0.6-1.4 mg/dl
S.URIC ACID	5.01	mg/dl	3.5-7.2 mg/dl
BUN	20	mg/dl	12-40 mg/dl

\*\*\*\*\*End Of Report\*\*\*\*\*

TECHNOLOGIST	Lab. INCHARGE	PATHOLOGIST
--------------	---------------	-------------

ई.सी.जी. | डिजीटल एक्सरे | टी. एम. टी. | ई. ई. जी. | ई. एम. जी. | एन. सी. वी. | बेरा | पी. एफ. टी. | ऑडियोमैट्री

ब्रह्म बाग, पुष्पक कोरियर के पास, ईदगाह रोड, जालोरी गेट, जोधापुर (राज.)

फोन : 0291-2620214 E-mail : srdmedical@gmail.com

THIS REPORT IS NOT VALID FOR MEDICO LEGAL PURPOSES



 **SRD**  
Complete Diagnostic Solution



Client Name	Mr SATYA NARAYAN	Sex/Age	40 Year / Male
IC Name	REF By.	TPA Name	
Date	10 Feb 2024	Lab No.	21130
Reporting Date	10 Feb 2024	Remark	

Test Name	Result	Unit	Ref-Range
-----------	--------	------	-----------

**PHYSICAL EXAMINATION**

COLOUR	YELLOW
REACTION	ACIDIC
PH	6.0
DEPOSITE	ABSENT
APPEARANCE	CLEAR

**CHEMICAL EXAMINATION**

ALBUMIN	ABSENT
SUGAR	ABSENT
BILE SALTS	ABSENT
KITONEs	ABSENT
SPEC GRAV	1.020

**MICROSCOPIC EXAMINATION**

PUS CELLS	NIL
RBCs CELLS	NIL
EPITHELIAL CELLS	1-2
CASTs	NIL
CRYSTAL :-	NIL
BACTERIA	NIL

**URINE EXAMINATION REPORT**



\*\*\*\*\*End Of Report\*\*\*\*\*

TECHNOLOGIST	Lab. INCHARGE	PATHOLOGIST
--------------	---------------	-------------

ई.सी.जी. | डिजिटल एक्सरे | टी. एम. टी. | ई. ई. जी. | ई. एम. जी. | एन. सी. वी. | बेरा | पी. एफ. टी. | ऑडियोलॉजी

ब्रह्म बाग, पुष्पक कोरियर के पास, ईदगाह रोड, जालोरी गेट, जोधपुर (राज.)

फोन : 0291-2620214 E-mail : srdmedical@gmail.com

THIS REPORT IS NOT VALID FOR MEDICO LEGAL PURPOSES



# SRD

## Complete Diagnostic Solution



Name : <b>Mr. SATYA NARAYAN</b>	Visit Date & Time : 10-02-2024 4:23PM	Ref. Doctor : ..
Age : 40 Year(s)    Sex : Male	Reg. No. : 191041655	Ref. Lab/Hsp. : S.R. Diagnostic Centre
	LIS / LAB No. : 191041655 / 2829	
	Sample Accepted at : 10-02-2024 4:23PM	Test Authenticated at : 10-02-2024 4:50PM

### HORMONES & MARKERS



Name of the Test : *Thyroid function test*

#### Methodology & Other Information

Method	Chemiluminescence
Type of Specimen	Serum
Instrument Used	Siemens / Beckman Access 2 / Diasorin Liaison
Reagent Kit	Siemens / Beckman / Diasorin

### REPORT

Investigations	Status	Result	Biological Reference Interval
T3		1.15 ng/ml	0.60 - 1.81 ng/ml
T4		8.45 ug/dl	4.5 - 12.6
TSH		1.37 uIU/ml	Adult 0.35 - 5.50 >20 Years

\*\*\* End of Report \*\*\*

#### Interpretation of TSH :

Kindly correlate with age & clinical findings.

#### Biological reference range:

##### Children:

1 - 2 days	3.20 - 34.6 uIU/ml
3 - 4 days	0.70 - 15.4 uIU/ml
15 days - 5 mths	1.70 - 9.10 uIU/ml
5 mths - 20 yrs	0.70 - 6.40 uIU/ml

##### Pregnancy:

1 <sup>st</sup> Trimester	: 0.10 - 2.50
2 <sup>nd</sup> Trimester	: 0.20 - 3.00
3 <sup>rd</sup> Trimester	: 0.30 - 3.00

Primary malfunction of the thyroid gland may result in excessive (hyper) or low (hypo) release of T3 or T4. In addition, as TSH directly affect thyroid function, malfunction of the pituitary or the hypothalamus influences the thyroid gland activity. Disease in any portion of the thyroid-pituitary-hypothalamus system may influence the level of T3 and T4 in the blood. In Primary hypothyroidism, TSH levels are significantly elevated, while in secondary and tertiary hypothyroidism, TSH levels may be low. In addition, in Euthyroid sick Syndrome, multiple alterations in serum thyroid function test findings have been recognized.

Authenticity Scan

Dr. G.N. Gupta  
M.D. Pathology  
(Chief Pathologist)

Dr. Vinod Kumar  
Consultant  
(Pathology)

Dr. Manish Dodwani  
Consultant  
(Pathology)

premk  
Technologist

Abbreviations Meaning : H - High, L - Low, HH - Critically High, LL - Critically Low, @ - Repeat

Test(s) performed on outsourced sample(s) received. Please correlate with clinical findings & other related investigations. Subjected to Jurisdiction only. Tests performed at Reliable Diagnostic Centre.

Date & Time of Finding : 10-02-2024 4:23PM

Page No. 1 of 1

ई.सी.जी. | डिजिटल एक्सरे | टी. एम. टी. | ई. ई. जी. | ई. एम. जी. | एन. सी. वी. | बेरा | पी. एफ. टी. | ऑडियोमैट्री

ब्रह्म बाग, पुष्पक कोरियर के पास, इंदगाह रोड, जालोरी गेट, जोधपुर (राज.)

फोन : 0291-2620214 E-mail : srdmedical@gmail.com

THIS REPORT IS NOT VALID FOR MEDICO LEGAL PURPOSES



Pt Name : SATYA NARAYAN  
Ref By. : Dr.  
Serial No : 16279

Age : 40 Yrs.  
Sex : Male  
Date : 10/02/2024

### URINE EXAMINATION REPORT

Test	Result(s)
CHEMICAL	
SUGAR - (F)	NIL
SUGAR - (PP)	NIL

[TECHNOLOGIST]

END OF REPORT

[PATHOLOGIST]



ई.सी.जी. | डिजिटल एक्सरे | टी. एम. टी. | ई. ई. जी. | ई. एम. जी. | एन. सी. वी. | बेरा | पी. एफ. टी. | ऑडियोलॉजी

ब्रह्म बाग, पुष्पक कोरियर के पास, ईदगाह रोड, जालोरी गेट, जोधपुर (राज.)

फोन : 0291-2620214 E-mail : srdmedical@gmail.com

THIS REPORT IS NOT VALID FOR MEDICO LEGAL PURPOSES



Pt Name : SATYA NARAYAN  
Ref By. : Dr.  
Serial No : 16279

Age : 40 Yrs.  
Sex : Male  
Date : 10/02/2024

**STOOL EXAMINATION REPORT**

Test	Result
<b>PHYSICAL</b>	
COLOUR	GREEN
CONSISTENCY	SOLID
<b>MICROSCOPIC</b>	
PUS CELLS	NIL
RED BLOOD CELLS	NIL
EPITHELIAL CELLS	NIL
BACTERIAL FLORA	NORMAL
HELMINTHIC OVA	NIL
PROTOZOA	NIL

[ TECHNOLOGIST ]

END OF REPORT

[ PATHOLOGIST ]



**SRD**

Complete Diagnostic Solution





**SRD**  
Complete Diagnostic Solution  
X-RAY CHEST PA-VIEW



NAME : SATYA NARAYAN  
REF.BY:BOB

AGE-40 SEX : MALE  
DATE :10-02-2024

BOTH LUNG -

PARENCHYMA.

BOTH C.P ANGLES -

NORMAL.

CARDIAC SHADOW IS WITHIN -

NORMAL LIMITS.

DOMES OF DIAPHRAGM -

NORMAL.

BONY CAGE -

NORMAL.

MEDIA STERNUM CENTRAL

/'L'/

THORACIC INLET -

NORMAL.

IMPRESSION :-

NORMAL CHEST PA-VIEW.

  
DR.RAKESH GAUR (M.D)

(RADIO LOGIST) R.M.C NO. 5698

ई.सी.जी. | डिजिटल एक्सरे | टी. एम. टी. | ई. ई. जी. | ई. एम. जी. | एन. सी. वी. | बेरा | पी. एफ. टी. | ऑडियोमैट्री

ब्रह्म बाग, पुष्पक कोरियर के पास, ईदगाह रोड, जालोरी गेट, जोधपुर (राज.)

फोन : 0291-2620214 E-mail : srdmedical@gmail.com

THIS REPORT IS NOT VALID FOR MEDICO LEGAL PURPOSES

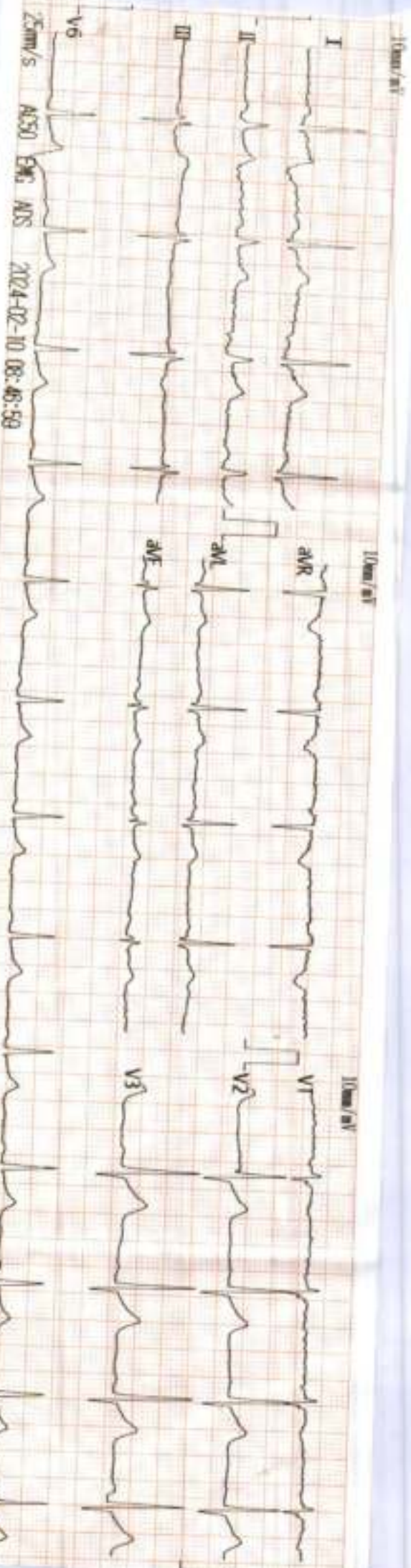

Vent. Rate: 71  
*Satya Narayanan*

ECG Analysis Results: 10/2/24

PR Int (ms) :	132	95	180
P/QRS/T Int (ms) :	90	417	
QT/QTc Int (ms) :	380	28	24
P/QRS/T Axis (Deg.) :	47	28	24
RV1/SV6 Amp (mV) :	0.16	0.05	
RV5/SV1 Amp (mV) :	1.05	0.25	

600 Normal Sinus Rhythm  
122 Count or Clockwise Rotation  
\*\*\* Normal ECG \*\*\*

Dr. Nandha Kalyanathan  
MD, PhD, FACC, FRCPC, FRCR  
Cardiologist  
JODHPUR

Note: Unconfirmed Report. Need to Review.

*27-13*



 **GPS Map Camera**

**Jodhpur, Rajasthan, India**

72M8+GHP, Eidgah Rd, Jalori Bari, Sardarpura, Jodhpur, Rajasthan 342003,  
India

Lat 26.283818°

Long 73.016524°

10/02/24 09:24 AM GMT +05:30





 **GPS Map Camera**

**Jodhpur, Rajasthan, India**

72M8+GHP, Eidgah Rd, Jalori Bari, Sardarpura, Jodhpur, Rajasthan 342003, India

Lat 26.283818°

Long 73.016525°

10/02/24 09:27 AM GMT +05:30





 **GPS Map Camera**

**Jodhpur, Rajasthan, India**

72M8+GHP, Eidgah Rd, Jalori Bari, Sardarpura, Jodhpur, Rajasthan 342003, India

Lat 26.283829°

Long 73.016524°

10/02/24 09:27 AM GMT +05:30



Google

