



PANACEA HOSPITAL

B 36/44 F.K KABIR NAGAR, DURGAKUND
TOLLFREE NO-18001233070. Whatsapp No - 8795832852
www.piire.org
panaceaquery@gmail.com|panceahospitalit@gmail.com



OP Slip

Print Date : 24-Feb-2024 06:24PM



UHID No	:- UD-23240006393	OP No	:- OP-23240019580	OP Date	:- 24 Feb 2024 11:17AM
Patient Name	:- Mr SHYAM NARAIN	Age/Sex	:- 45 Y/Male	Mobile No	:- 9555579680
Father	:- UDHAV YADAV	Department	:- GENERAL MEDICINE		
Pay Type	:- Cr	Consultant	:- Dr Pallavi Mishra (MBBS,MD,MBBS)		
Token No	:- NOR. - 16	Paid/Bal	:- 0.00 /1030.00		
Patient Type	:- Normal				
Address	:- H NO ,MUZAR KHURD,275301,MAU				

BP :- 130/80
 height :- 171
 Weight (kg) :- 90
 BMI :-
 PEFr - 300
 PR - 78
 SpO2 - 98

Rx

A prediabetes.

FBS 57 < 100

Tab. Diabmas 10mg 1 time

TS Remy long time

Be coke (500ml)

[Signature]

DR. Pallavi Misra
 MBBS, MD(GENERAL MEDICINE)
 MCI Reg. No.52033

Printed By : Mr AZAD
 Created By : Mr Nitin Kumar Yadav



PANACEA HOSPITAL

B 36/44 F.K KABIR NAGAR, DURGAKUND
TOLLFREE NO-18001233070. Whatsapp No - 8795832852
www.piire.org
panaceaquery@gmail.com|panceahospital@gmail.com



OP Slip

Print Date : 24-Feb-2024 11:23AM



UHID No :- UD-23240006393	OP No :- OP-23240019584	OP Date :- 24 Feb 2024 11:22AM
Patient Name :- Mr SHYAM NARAIN	Age/Sex :- 45 Y/Male	Mobile No :- 9555579680
Father :- UDHAV YADAV	Department :- DENTAL	
Pay Type :- Cr	Consultant :- Dr SHRUTI MISHRA (AA)	
Token No :- NOR. - 10	Paid :- 0.00	
Patient Type :- Normal		
Address :- H NO ,MUZAR KHURD,275301,MAU		

BP :-
height :-
Weight (kg) :-
BMI :-

Rx
C/C => Patient came for routine dental check up

O/E => Stain/calculus => ++/++
Initial caries = 6/

P/D => chronic gingivitis
Restoration 6/

Shruti
Dr. SHRUTI MISHRA
BDS, (DENTIST)
MCI Reg. No. (A-09784)

Printed By : Mr Nitin Kumar Yadav
Created By : Mr Nitin Kumar Yadav



PANACEA HOSPITAL

B 36/44 F.K KABIR NAGAR, DURGAKUND
TOLLFREE NO-18001233070. Whatsapp No - 8795832852
www.piire.org
panaceaquery@gmail.com|panceahospitalit@gmail.com



OP Slip

Print Date : 24-Feb-2024 11:23AM



UHID No :- UD-23240006393	OP No :- OP-23240019586	OP Date :- 24 Feb 2024 11:22AM
Patient Name :- Mr SHYAM NARAIN	Age/Sex :- 45 Y/Male	Mobile No :- 9555579680
Father :- UDHAV YADAV	Department :- DERMATOLOGY	
Pay Type :- Cr	Consultant :- Dr RAVI BHUSHAN (MBBS,MD)	
Token No :- NOR. - 8	Paid/Bal :- 0.00 /1000.00	
Patient Type :- Normal		
Address :- H NO ,MUZAR KHURD,275301,MAU		

BP :-
height :-
Weight (kg) :-
BMI :-

Rx

SIBIR eg + Ster

Acrochordon

Removal

500



Printed By : Mr Nitin Kumar Yadav
Created By : Mr Nitin Kumar Yadav



PANACEA HOSPITAL

B 36/44 F.K KABIR NAGAR, DURGAKUND
TOLLFREE NO-18001233070. Whatsapp No - 8795832852
www.piire.org
panaceaquery@gmail.com|panceahospitalit@gmail.com



OP Slip

Print Date : 24-Feb-2024 11:23AM



UHID No :- UD-23240006393	OP No :- OP-23240019587	OP Date :- 24 Feb 2024 11:22AM
Patient Name :- Mr SHYAM NARAIN	Age/Sex :- 45 Y/Male	Mobile No :- 9555579680
Father :- UDHAV YADAV	Department :- OPHTHALMOLOGY	
Pay Type :- Cr	Consultant :- Dr SANTOSH VERMA (MBBS,MS)	
Token No :- NOR. - 6	Paid :- 0.00	
Patient Type :- Normal		
Address :- H NO ,MUZAR KHURD,275301,MAU		

BP :-
height :-
Weight (kg) :-
BMI :-

Rx

5/6' - M ✓
5/6' - M ✓

Mean (Add) < +1.75 DS
+1.75 DS

ML
ML

Apk
Dipk
OCT (ax) BE
Kundus BE

BE. Ref Error E Axis

cap 2 forte plus 1000/day

B/E
G. LUBSTONE ULTRA TDS

Adm - Green
- Rinsepom

Printed By : Mr Nitin Kumar Yadav
Created By : Mr Nitin Kumar Yadav

Dr. SANTOSH VERMA
MBBS, MS (Ophthalmologist)
MCI Reg. No. 09-34327

Facilities:

All clinical Biomedical & Hematology Investigations including Bone Marrow Examination
 VPT, Podiascan & Complete Foot Care (First Time in Purvanchal)
 All Hormonal Investigation by Chemiluminescent Method
 Visceral Fat by (AB-140) Ambulatory BP Monitoring
 CGMS & Insulin Pump Available
 PFT, 2D-ECHO (Color Doppler), Holter, TMT, Cardiac-3 available
 VIA, VILI, Colposcopy available
 Special Endocrinological Investigation Protocols.

ISO 9001:2008 Certified

Mobile: 9389994334, 9554572190, 9453837595

**Panacea Pathology****Clinical Reference Lab**

Persistence, Preparedness and Precision
 EQAS (CMC Vellore Attached) & IQAS System
 पूर्वांचल की सर्वोत्तम गुणवत्ता वाली पैथोलॉजी

UHID No	:- UD-23240006393	Booking No/Date	:- 139 / 24-Feb-2024 04:24 PM
Patient Name	:- Mr SHYAM NARAIN	Age/Sex	:- 45 Y/M
Father	:- UDHAV YADAV	OP No	:- OP-23240019580
Address	:- H NO ,MUZAR KHURD,275301 , MAU	Mobile No	:- 9555579680
Consultant	:- Dr Pallavi Mishra (MBBS,MD)		

Investigations	Observations	Biological Ref. Interval	Unit
HAEMATOLOGY			
CBC			
HAEMOGLOBIN <i>DefaultMethod / test Machine</i>	11.9	13.00 - 16.00	gm/dl
TLC <i>Methology / Carm</i>	6,300	4000.00 - 11000.00	Cells/cumm.
DLC DIFFERENTIAL LEUCOCYTE COUNT			
NEUTROPHILS	54	40.00 - 75.00	%
LYMPHOCYTES	40	20.00 - 45.00	%
EOSINOPHILS	03	1.00 - 6.00	%
MONOCYTES	03	2.00 - 10.00	%
BASOPHILS	00	<1-2	%
PLATELET COUNT	1.72	1.50 - 4.10	lacs /cumm
PCV	35.1	33.00 - 42.00	%
RBC <i>Methology / Carm</i>	3.12	4.50 - 5.50	million/cumm
MCV(MEAN CELL VOLUME)	112.5	83.00 - 101.00	fl
MCH(MEAN CELL HAEMOGLOBIN)	38.2	27.00 - 32.00	pg
MCHC	33.9	31.50 - 35.00	gm%
RDW-CV	15.3	11.00 - 16.00	%
RDW-SD	70.7	37.00 - 57.00	fl

DR. UMESH KUMAR
 MBBS, MD (PATHOLOGY)
 MCI Reg. No. 41413
 M.D., Pathology

Lab Technician

Timing : 24/7 hrs

This Report is not valid for medico legal purpose

Note: These tests have technical limitations. Clinico-pathological interpretation is necessary. In case of any disparity test may be repeated immediately.

Facilities:

All clinical Biomedical & Hematology Investigations including Bone Marrow Examination
 VPT, Podiascan & Complete Foot Care (First Time in Purvanchal)
 All Hormonal Investigation by Chemiluminescent Method
 Visceral Fat by (AB-140) Ambulatory BP Monitoring
 CGMS & Insulin Pump Available
 PFT, 2D-ECHO (Color Doppler), Holter, TMT, Cardiac-3 available
 VIA, VILI, Colposcopy available
 Special Endocrinological Investigation Protocols.

ISO 9001:2008 Certified

Mobile: 9389994334, 9554572190, 9453837595

**Panacea Pathology****Clinical Reference Lab**

Persistence, Preparedness and Precision
 EQAS (CMC Vellore Attached) & IQAS System
 पूर्वांचल की सर्वोत्तम गुणवत्ता वाली पैथोलॉजी

UHID No	:- UD-23240006393	Booking No/Date	:- 139 / 24-Feb-2024 04:24 PM
Patient Name	:- Mr SHYAM NARAIN	Age/Sex	:- 45 Y/M
Father	:- UDHAV YADAV	OP No	:- OP-23240019580
Address	:- H NO ,MUZAR KHURD,275301 , MAU	Mobile No	:- 9555579680
Consultant	:- Dr Pallavi Mishra (MBBS,MD)		

Investigations	Observations	Biological Ref. Interval	Unit
----------------	--------------	--------------------------	------

URINE ROUTINE EXAMINATION**PHYSICAL EXAMINATION**

QUANTITY	25		ml
----------	----	--	----

COLOR

Methology

STRAW	CLEAR YELLOW
-------	--------------

APPEARANCE

DefaultMethod

CLEAR	CLEAR
-------	-------

CHEMICAL EXAMINATION

SPECIFIC GRAVITY	1.015	1.01 - 1.03
------------------	-------	-------------

PH	6.5	4.60 - 8.00
----	-----	-------------

GLUCOSE	NIL	60.00 - 100.00	mg/dl
---------	-----	----------------	-------

PROTEIN-	NIL
----------	-----

MICROSCOPIC EXAMINATION

PUS CELLS	NIL	2.00 - 3.00	/HPF
-----------	-----	-------------	------

RBCS (RED BLOOD CELLS)	NIL	4.50 - 5.50	/HPF
-------------------------	-----	-------------	------

EPITHELIAL CELLS	01-02		/HPF
------------------	-------	--	------

CASTS	ABSENT	ABSENT
-------	--------	--------

CRYSTALS	ABSENT	ABSENT
----------	--------	--------

Consulting Pathologist

DR. UMESH KUMAR

MBBS, MD (PATHOLOGIST)

M.P. Pathology

M.P. Reg. No. 41413

Lab Technician

Timing : 24/7 hrs

This Report is not valid for medico legal purpose

Note: These tests have technical limitations. Clinico-pathological interpretation is necessary. In case of any disparity test may be repeated immediately.

Facilities:

All clinical Biomedical & Hematology Investigations including Bone Marrow Examination
 VPT, Podiascan & Complete Foot Care (First Time in Purvanchal)
 All Hormonal Investigation by Chemiluminescent Method
 Visceral Fat by (AB-140) Ambulatory BP Monitoring
 CGMS & Insulin Pump Available
 PFT, 2D-ECHO (Color Doppler), Holter, TMT, Cardiac-3 available
 VIA, VILI, Colposcopy available
 Special Endocrinological Investigation Protocols.

ISO 9001:2008 Certified

Mobile: 9389994334, 9554572190, 9453837595



Panacea Pathology

Clinical Reference Lab

Persistence, Preparedness and Precision
 EQAS (CMC Vellore Attached) & IQAS System
 पूर्वांचल की सर्वोत्तम गुणवत्ता वाली पैथोलॉजी

UHID No :- UD-23240006393
Patient Name :- Mr SHYAM NARAIN
Father :- UDHAV YADAV
Address :- H NO ,MUZAR KHURD,275301 , MAU
Consultant :- Dr Pallavi Mishra (MBBS,MD)

Booking No/Date :- 139 / 24-Feb-2024 04:24 PM
Age/Sex :- 45 Y/M
OP No :- OP-23240019580
Mobile No :- 9555579680

Investigations	Observations	Biological Ref. Interval	Unit
<u>HAEMATOLOGY</u>			
ESR	20.0	0.00 - 15.00	mm at 1 hr
BLOOD GROUP ABO & RH FACTOR			
BLOOD GROUP	"A"		
RH FACTOR	POSITIVE		
HBA1C -(BY GOLD STANDARD METHOD :HPLC)	5.7	Normal: 4.0 - 5.4 Prediabetic : 5.5 -6.3 Diabetes mellitus := 6.4	%
<u>BIOCHEMISTRY</u>			
BLOOD SUGAR FASTING			
GLUCOSE	98.0	60.00 - 100.00	mg/dl
PRE-DIABETICS(IMPAIRED FASTING TOLER)	-	100.00 - 125.00	mg/dl
DIABETICS	-	upto 126	mg/dl
TARGET IN DM	-	80.00 - 130.00	mg/dl
<u>BIOCHEMISTRY</u>			
LIPID PROFILE			
TOTAL CHOLESTROL	157.0	Desirable : - < 200 mg/dL Borderline: - 200 - 239 mg/dL High : - > 240mg/dL	mg/dl
TRIGLYCERIDES	177.0	35.00 - 160.00	mg/dl
HDL CHOLESTROL	43.0	35.30 - 79.50	mg/dl

Lab Technician

Consulting Pathologist

Dr. Umesh Kumar
 MBBS,MD (PATHOLOGIST)
 M.D. Pathology
 MCI Reg. No. 41413

Timing : 24/7 hrs

This Report is not valid for medico legal purpose

Note: These tests have technical limitations. Clinico-pathological interpretation is necessary. In case of any disparity test may be repeated immediately.

Facilities:

All clinical Biomedical & Hematology Investigations including Bone Marrow Examination
 VPT, Podiascan & Complete Foot Care (First Time in Purvanchal)
 All Hormonal Investigation by Chemiluminescent Method
 Visceral Fat by (AB-140) Ambulatory BP Monitoring
 CGMS & Insulin Pump Available
 PFT, 2D-ECHO (Color Doppler), Holter, TMT, Cardiac-3 available
 VIA, VILI, Colposcopy available
 Special Endocrinological Investigation Protocols.

ISO 9001:2008 Certified

Mobile: 9389994334, 9554572190, 9453837595

**Panacea Pathology****Clinical Reference Lab**

Persistence, Preparedness and Precision
 EQAS (CMC Vellore Attached) & IQAS System
 पूर्वांचल की सर्वोत्तम गुणवत्ता वाली पैथोलॉजी

UHID No :- UD-23240006393
Patient Name :- Mr SHYAM NARAIN
Father :- UDHAV YADAV
Address :- H NO ,MUZAR KHURD,275301 , MAU
Consultant :- Dr Pallavi Mishra (MBBS,MD)

Booking No/Date :- 139 / 24-Feb-2024 04:24 PM
Age/Sex :- 45 Y/M
OP No :- OP-23240019580
Mobile No :- 9555579680

Investigations	Observations	Biological Ref. Interval	Unit
LDL CHOLESTROL	78.6	<130	mg/dl
VLDL	35.40	<40	mg/dl
CHOLESTROL/ HDL RATIO	3.65	<3.0 LOW RISK, 3.0-5.0 AVG RISK, >5.0 HIGH RISK	ratio
LDL/HDL RATIO	1.83	<3	ratio
LFT (LIVER FUNCTION TESTS)			
TOTAL BILIRUBIN	0.53	0.00 - 1.20	mg/dl
DIRECT BILIRUBIN	0.12	0.00 - 0.30	
INDIRECT BILIRUBIN	0.31	0.20 - 0.70	mg/dl
SGOT	28.0	2.00 - 31.00	U/L
SGPT	31.0	10.00 - 45.00	U/L
ALKALINE PHOSPHATASE	101.0	25.00 - 140.00	U/L
TOTAL PROTIENS	7.5	6.60 - 8.70	g/dl
ALBUMIN	4.2	3.50 - 5.20	gm%
GLOBULIN	3.3	1.50 - 3.60	gms/dl
A/G RATIO	1.27	2:1	RATIO

RFT (RENAL FUNCTION TESTS)

Lab Technician

Consulting Pathologist
DR. UMESH KUMAR
 MBBS,MD (PATHOLOGIST)
 MCI Reg. No. 41415

Timing : 24/7 hrs

This Report is not valid for medico legal purpose

Note: These tests have technical limitations. Clinico-pathological interpretation is necessary. In case of any disparity test may be repeated immediately.

Facilities:

All clinical Biomedical & Hematology Investigations including Bone Marrow Examination
VPT, Podiascan & Complete Foot Care (First Time in Purvanchal)
All Hormonal Investigation by Chemiluminescent Method
Visceral Fat by (AB-140) Ambulatory BP Monitoring
CGMS & Insulin Pump Available
PFT, 2D-ECHO (Color Doppler), Holter, TMT, Cardiac-3 available
VIA, VILI, Colposcopy available
Special Endocrinological Investigation Protocols.

ISO 9001:2008 Certified
Mobile: 9389994334, 9554572190, 9453837595



Panacea Pathology

Clinical Reference Lab

Persistence, Preparedness and Precision
EQAS (CMC Vellore Attached) & IQAS System
पूर्वाचल की सर्वोत्तम गुणवत्ता वाली पैथोलॉजी

UHID No :- UD-23240006393
Patient Name :- Mr SHYAM NARAIN
Father :- UDHAV YADAV
Address :- H NO ,MUZAR KHURD,275301 , MAU
Consultant :- Dr Pallavi Mishra (MBBS,MD)

Booking No/Date :- 139 / 24-Feb-2024 04:24 PM
Age/Sex :- 45 Y/M
OP No :- OP-23240019580
Mobile No :- 9555579680

Investigations	Observations	Biological Ref. Interval	Unit
SERUM CREATININE	0.65	0.60 - 1.60	mg/dl
URIC ACID	4.33	3.60 - 7.70	mg/dl
YGGT	23.0	10.00 - 50.00	U/L
<u>IMMUNOLOGY</u>			
THYROID PROFILE (T3,T4,TSH)			
T3	0.97	0.60 - 1.81	ng/ml
T4	6.2	4.50 - 10.90	ug/dl
TSH	1.16	0.39 - 6.10	uIU/mL
PSA, TOTAL	0.91	0.00 - 4.00	ng/ml
<u>PARASITOLOGY</u>			
STOOL ROUTINE			
<u>GROSS EXAMINATON</u>			
COLOR <i>Methology</i>	YELLOW	CLEAR YELLOW	
CONSISTANCY	NORMAL		
BLOOD	ABSENT		
MUCUS	ABSENT		
<u>MICROSCOPIC EXAMINATON</u>			
OVA OR EGGS OF HELMINTHS	ABSENT		

Consulting Pathologist
DR. UMESH KUMAR
MBBS (DIPLOMA IN PATHOLOGY)
M.C. Reg. No. 11101
M.D. Pathology

Lab Technician

Timing : 24/7 hrs

This Report is not valid for medico legal purpose

Note: These tests have technical limitations. Clinico-pathological interpretation is necessary. In case of any disparity test may be repeated immediately.

Facilities:

All clinical Biomedical & Hematology Investigations including Bone Marrow Examination
 VPT, Podiascan & Complete Foot Care (First Time in Purvanchal)
 All Hormonal Investigation by Chemiluminescent Method
 Visceral Fat by (AB-140) Ambulatory BP Monitoring
 CGMS & Insulin Pump Available
 PFT, 2D-ECHO (Color Doppler), Holter, TMT, Cardiac-3 available
 VIA, VILI, Colposcopy available
 Special Endocrinological Investigation Protocols.

ISO 9001:2008 Certified

Mobile: 9389994334, 9554572190, 9453837595

**Panacea Pathology****Clinical Reference Lab**

Persistence, Preparedness and Precision
 EQAS (CMC Vellore Attached) & IQAS System
 पूर्वांचल की सर्वोत्तम गुणवत्ता वाली पैथोलॉजी

UHID No :- UD-23240006393
Patient Name :- Mr SHYAM NARAIN
Father :- UDHAV YADAV
Address :- H NO ,MUZAR KHURD,275301 , MAU
Consultant :- Dr Pallavi Mishra (MBBS,MD)

Booking No/Date :- 139 / 24-Feb-2024 04:24 PM
Age/Sex :- 45 Y/M
OP No :- OP-23240019580
Mobile No :- 9555579680

Investigations	Observations	Biological Ref. Interval	Unit
CYST OF PROTOZOA	ABSENT		
VEG. FORMS OF PROTOZOA	ABSENT		
PUS CELLS	04-05	2.00 - 3.00	/HPF
RBC <i>Methology / Carn</i>	NIL	4.50 - 5.50	million/cumm

* END OF REPORT *

Consulting Pathologist
 DR. UMESH KUMAR
 MBBS (M.D. Pathology)
 MCI Reg. No. 1111111111111111
 M.D., Pathology

Lab Technician

Timing : 24/7 hrs

This Report is not valid for medico legal purpose

Note: These tests have technical limitations. Clinico-pathological interpretation is necessary. In case of any disparity test may be repeated immediately.

Facilities:

All clinical Biomedical & Hematology Investigations including Bone Marrow Examination
 VPT, Podiascan & Complete Foot Care (First Time in Purvanchal)
 All Hormonal Investigation by Chemiluminescent Method
 Visceral Fat by (AB-140) Ambulatory BP Monitoring
 CGMS & Insulin Pump Available
 PFT, 2D-ECHO (Color Doppler), Holter, TMT, Cardiac-3 available
 VIA, VILI, Colposcopy available
 Special Endocrinological Investigation Protocols.

ISO 9001:2008 Certified

Mobile: 9389994334, 9554572190, 9453837595

**Panacea Pathology****Clinical Reference Lab**

Persistence, Preparedness and Precision
 EQAS (CMC Vellore Attached) & IQAS System
 पूर्वांचल की सर्वोत्तम गुणवत्ता वाली पैथोलॉजी

UHID No :- UD-23240006393
Patient Name :- Mr SHYAM NARAIN
Father :- UDHAV YADAV
Address :- H NO ,MUZAR KHURD,275301 , MAU
Consultant :- Dr Pallavi Mishra (MBBS,MD)

Booking No/Date :- 139 / 25-Feb-2024 03:21 PM
Age/Sex :- 45 Y/M
OP No :- OP-23240019580
Mobile No :- 9555579680

Investigations	Observations	Biological Ref. Interval	Unit
BIOCHEMISTRY			
PPBS(POST PRANDIAL BLOOD SUGAR)			
POST PRANDIAL BLOOD GLUCOSE(2 HR AFTER MEAL)	153.0	110.00 - 150.00	mg/dl
IGT(2 HR 75GM GLUCOSE)	----	140.00 - 199.00	mg/dl
DIABETES	----	upto200	mg/dl
TARGET IN DM	---	80.00 - 130.00	mg/dl

* END OF REPORT *

Lab Technician

Timing : 24/7 hrs

This Report is not valid for medico legal purpose

Note: These tests have technical limitations. Clinico-pathological interpretation is necessary. In case of any disparity test may be repeated immediately.

Address : 36/44 FK Kabir Nagar, Durgakund, Varanasi – 221005

Email: dramishra@gmail.com, drpallaviojha@gmail.com Website: panaceahospital.org

DR. UMESH KUMAR
 MBBS, MD (PATHOLOGIST)
 Dr. Umesh Kumar
 M.D., Pathology

Facilities:

All clinical Biomedical & Hematology Investigations including Bone Marrow Examination
 VPT, Podiascan & Complete Foot Care (First Time in Purvanchal)
 All Hormonal Investigation by Chemiluminescent Method
 Visceral Fat by (AB-140) Ambulatory BP Monitoring
 CGMS & Insulin Pump Available
 PFT, 2D-ECHO (Color Doppler), Holter, TMT, Cardiac-3 available
 VIA, VILI, Colposcopy available
 Special Endocrinological Investigation Protocols.

ISO 9001:2008 Certified

Mobile: 9389994334, 9554572190, 9453837595

**Panacea Pathology****Clinical Reference Lab**

Persistence, Preparedness and Precision
 EQAS (CMC Vellore Attached) & IQAS System
 पूर्वांचल की सर्वोत्तम गुणवत्ता वाली पैथोलॉजी

UHID No	:- UD-23240006393	Booking No/Date	:- 138 / 24-Feb-2024 04:24 PM
Patient Name	:- Mr SHYAM NARAIN	Age/Sex	:- 45 Y/M
Father	:- UDHAV YADAV	OP No	:- OP-23240019580
Address	:- H NO ,MUZAR KHURD,275301 , MAU	Mobile No	:- 9555579680
Consultant	:- Dr Pallavi Mishra (MBBS,MD)		

Investigations	Observations	Biological Ref. Interval	Unit
----------------	--------------	--------------------------	------

BIOCHEMISTRY

BUN	12.0	7.00 - 21.00	mg/dl
------------	------	--------------	-------

* END OF REPORT *

Consulting Pathologist
Dr. Umesh Kumar
 MBBS, MD (PATHOLOGIST)
 M.D. Pathology
 MCI Reg. No. 4148

Lab Technician

Timing : 24/7 hrs

This Report is not valid for medico legal purpose

Note: These tests have technical limitations. Clinico-pathological interpretation is necessary. In case of any disparity test may be repeated immediately.



PANACEA HOSPITAL

Call Now - 1800-123-3070



A shelter for many hearts A Home for many lives

(An ISO 9001:2008 Certified Organisation)
Lab Attached with CMC Under EQAS Scheme

Dept. of Radiodiagnosis - 32 Slice CT Scan, 3D/4D USG, 2D ECHO, Colour Doppler, Intervention Procedures, Digital X-Ray

PATIENT'S NAME : SHYAM NARAIN

AGE/SEX: 45 Y/M

REF. BY : Dr. ASHUTOSH MISHRA (MD)

Saturday, February 24, 2024

Echo - Cardiography

MITRAL VALVE Doppler	AML - normal morphology MV Flow - E - 0.7 A-0.4 E/A=1.60	PML - normal morphology MVA - 3.0 cm ² Mitral Regurgitation - No
TRICUSPID VALVE Doppler	Normal TV Flow -No	Tricuspid Regurgitation -No
PULMONARY VALVE Doppler	Normal PV Flow -No	Pulmonary Regurgitation - No
AORTIC VALVE Doppler	Trileaflet-No AV Flow - no	Aortic Regurgitation - no
MEASUREMENT	Aorta - 30.3 (20-38) mm IVS ed - 10.3 (6-12) mm LVID ed -49.7 (35 - 55) mm LVPW ed - 13.1 (6-12) mm OA - 7 (> 5) mm	LA - 39.6 (24-32) mm IVS es -12.6 (6 - 12) mm LVID es - 34.8 (24 - 40) mm LVPW es -15.4 (6-12) mm EPSS - 4 (< 9) mm

CONCLUSION

Mild LA enlarge, rest all other cardiac chamber dimension are WNL
Trivial MR is present, rest other valve are WNL
 Good LV systolic function present Modified Simpson's method (4C, 2C) (LVEF=57%)
 No diastolic dysfunction present (E/A = 1.60)
 No RWMA
 No pericardial effusion
 Intact IAS / IV
 No PAH
 No intra cardiac mass /thrombus /vegetation

IMPRESSION

Mild LA enlarge, rest all other cardiac chamber dimension are WNL
Trivial MR is present, rest other valve are WNL
 Good LV systolic function present Modified Simpson's method (4C, 2C) (LVEF=57%)
 No diastolic dysfunction present (E/A = 1.60)
 Rest all other finding are WNL

 Nishu Mishra
 Physician Assistant
 (PIIRE)

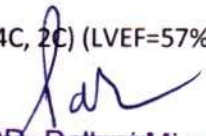
 Dr. Pallavi Misra
 MBBS, MD (GENERAL MEDICINE),
 Echocardiography, Non-invasive cardiologist,
 Women Cardiologist
 Diabetocardiologist
 MCI Reg. No. 52033

Disclaimer: This report is not valid for Madicolegal or Judicial Purpose. Radiological diagnosis is solely interpretation of images produced by tissue & may not be always conclusive.

Address : B36/44 B4 Kabir Nagar (Near Sanjay Shiksha Niketan), Durgakund, Varanasi
 Mobile : 9554572190 / 9453837595 / Recpn, 9389994334
 Email : dramishra@gmail.com, drpallaviojha@gmail.com, Website : www.piire.org

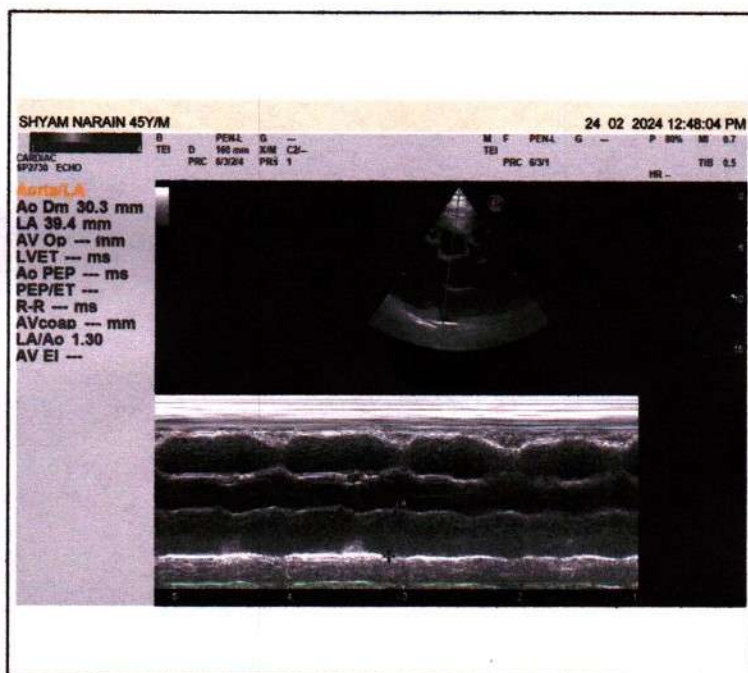
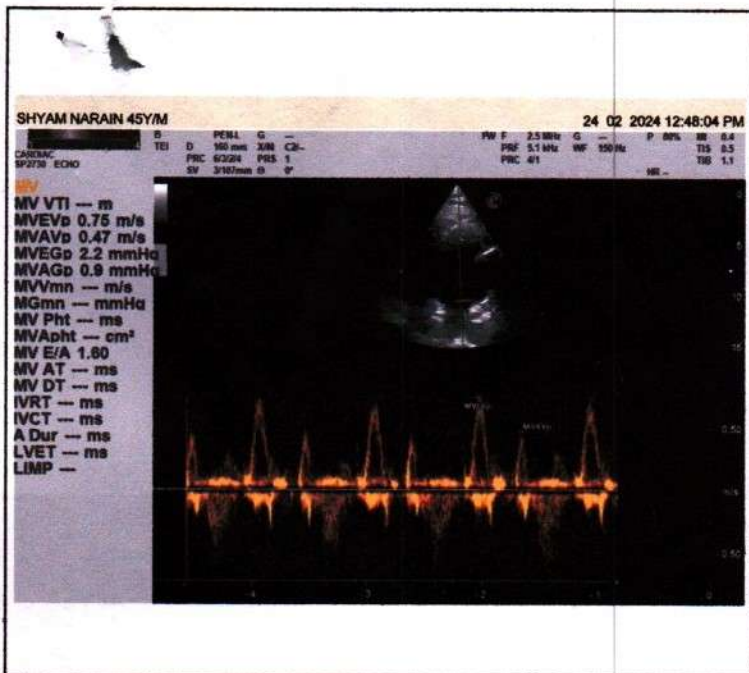



Call Now - 1800-123-3070

PANACEA HOSPITAL



A shelter for many hearts A Home for many lives

(An ISO 9001:2008 Certified Organisation)
Lab Attached with CMC Under EQAS Scheme

Dept. of Radiodiagnosis - 32 Slice CT Scan, 3D/4D USG, 2D ECHO, Colour Doppler, Intervention Procedures, Digital X-Ray

PATIENT'S NAME : SHYAM NARAYAN

AGE/SEX: 45Y/M

REF. BY : Dr. ASHUTOSH MISHRA(MD)

DATE 24-02-2024

X-RAY CHEST (AP VIEW)

- Lung fields show hazy opacities in both parahilar, basal zone with mild prominent brochopulmonary markings findings suggestive of MILD BRONCHITIS.
- Rest visualized lung fields appear normal.
- Trachea appear normal in position and course.
- Both CP angles appear clear.
- Bony rib cage and soft tissue shadows appear normal.

Thanks for reference.

Radiologist
Dr. Rahul Kumar Tiwari
MBBS, MD (Radio Diagonosis)
Reg. No. 57557

Disclaimer: This report is not valid for Madicolegal or Judicial Purpose. Radiological diagnosis is solely interpretation of images produced by tissue & may not be always conclusive.

Address : B36/44 B4 Kabir Nagar (Near Sanjay Shiksha Niketan), Durgakund, Varanasi

Mobile : 9554572190 / 9453837595 / Recpn, 9389994334

Email : dramishra@gmail.com, drpallaviojha@gmail.com, Website : www.piire.org

R

SHYAM NARAIN 45Y/M 6393 M CHEST P.A. 24-Feb-24 11:51 AM

PANACEA HOSPITAL, KABIR NAGAR, DURGAKUND, VARANASI



Call Now - 1800-123-3070

PANACEA HOSPITAL



A shelter for many hearts A Home for many lives

(An ISO 9001:2008 Certified Organisation)
Lab Attached with CMC Under EQAS Scheme

Dept. of Radiodiagnosis - 32 Slice CT Scan, 3D/4D USG, 2D ECHO, Colour Doppler, Intervention Procedures, Digital X-Ray

PATIENT'S NAME : SHYAM NARAIN **AGE/SEX:** 45 Y/M
REF. BY : Dr. ASHUTOSH MISHRA (MD) **DATE:** 24/02/2024

U/S. WHOLE ABDOMEN

- LIVER** : Liver is normal in size, shape & echotexture. Intra hepatic biliary radicals are normal. Portal venous channels are normal.
- G. B.** : Gall bladder is normal in size, lumen is clear. Wall thickness normal.
- C.B.D.** : C.B.D. is normal in caliber.
- PANCREAS** : Pancreas is normal in size, shape and echotexture. No evidence of any inflammatory disease or mass.
- SPLEEN** : Spleen is normal in size, shape and echotexture.
- Rt. KIDNEY** : Normal in size, shape and echotexture. Renal sinus is normal
Cortico medullary differentiation is normal. P. C. system is normal.
- Lt. KIDNEY** : Normal in size, shape and echotexture. Renal sinus is normal
Cortico medullary differentiation is normal. P. C. system is normal.
- URI. BLADDER** : Urinary bladder is normal in size, position. Wall thickness normal.
- PROSTATE** : Prostate is normal in size 25X39X30mm Vol 15.7ml.
No ascites & retro peritoneal lymphadenopathy seen.
- IMPRESSION** : **NO OBVIOUS SONOLOGICAL ABNORMALITY SEEN.**

Thanks for reference.

Sonologist
Dr. Rahul Kumar Tiwari
MBBS, MD (Radio Diagnosis)
Reg. No. 57557

Disclaimer: This report is not valid for Madicolegal or Judicial Purpose. Radiological diagnosis is solely interpretation of images produced by tissue & may not be always conclusive.

Address : B36/44 B4 Kabir Nagar (Near Sanjay Shiksha Niketan), Durgakund, Varanasi
Mobile : 9554572190 / 9453837595 / Recpn, 9389994334
Email : dramishra@gmail.com, drpallaviojha@gmail.com, Website : www.piiire.org

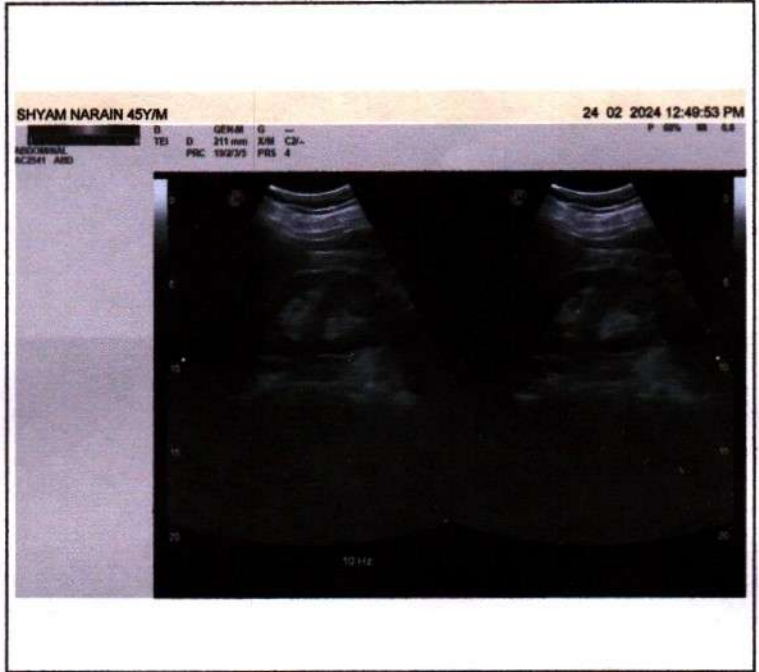
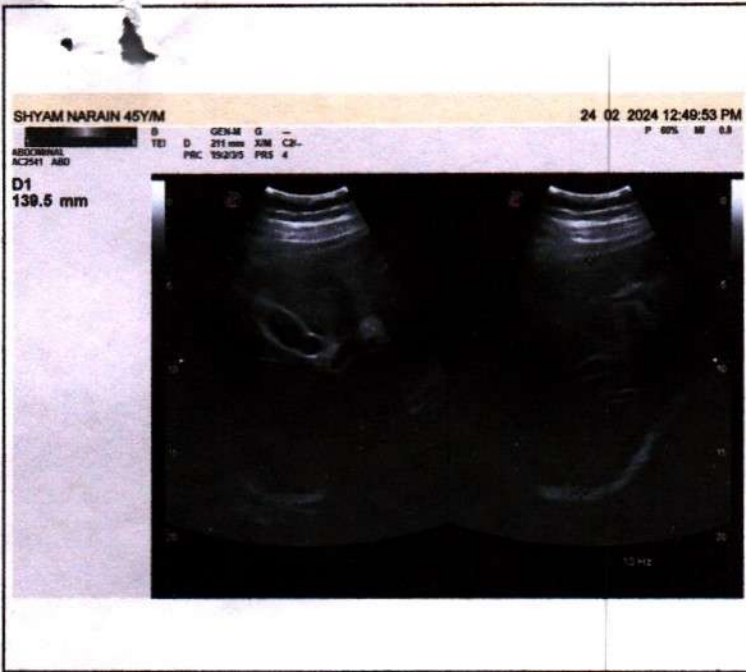

10mm/mV

10mm/mV

10mm/mV

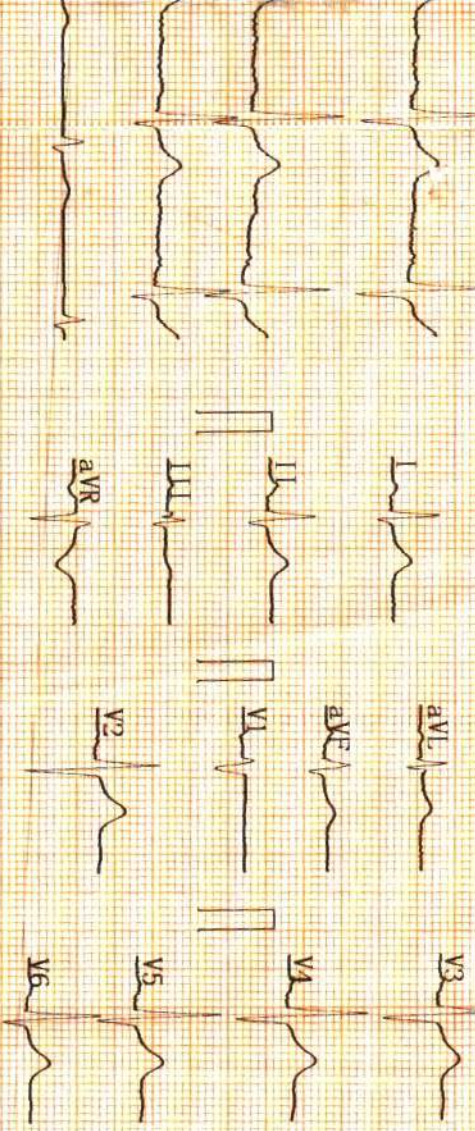

25mm/s

2024-02-24 13:26

<< Conclusions >>

Cardiac electric axis normal

Report need physician confirm

ID : _____
 Name : Shyam Marwin
 Sex : M Age : 45
 Height : 191 Weight : 90 kg
 SYS : _____
 DIA : _____

HR : 66 bpm
 PR Interval : 204 ms
 P Duration : 120 ms
 QRS Duration : 84 ms
 T Duration : 198 ms
 QT/QTc : 374/392 ms
 P/QRS/T Axis : 57.9/34.5/29.9 deg
 R(V5)/S(V1) : 1.13/0.35 mV
 R(V5)+S(V1) : 1.49 mV

[Signature]
DR. Pallavi Misra
 (GENERAL MEDICINE)

M3BBS, MD(GENERAL MEDICINE)
 Phys Reg. No. 52033

CARDIART

BPL-12

AUTO 10mm/mV

2.5mm/mV

10mm/mV

10mm/mV

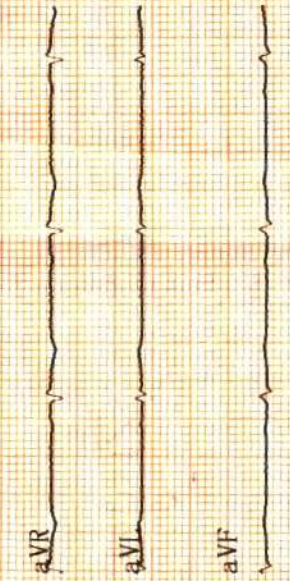
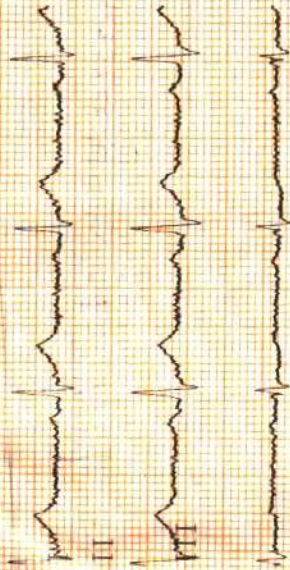

V5 2.5mm/mV

25mm/s AC50Hz

CARDIART