

Dr. Vimmi Goel
MBBS, MD (Internal Medicine)
Sr. Consultant Non Invasive Cardiology
Reg. No: MMC- 2014/01/0113

Preventive Health Check up
KIMS Kingsway Hospitals
Nagpur
Phone No.: 7499913052

 **KIMS-KINGSWAY
HOSPITALS**

Name: Mr. Suchir Bhojar Date: 23/12/24

Age: 41y Sex: M F Weight: 67.6 kg Height: 165.5 Inc BMI: 24.8

BP: 148/84 mmHg Pulse: 97, SpO₂-98% bpm RBS: _____ mg/dl

Name: Mr. Sudhir Bhojra Date: 9/3/14/2025

Age: 41 yrs Sex: M/F ✓ Weight: _____ kg Height: _____ inc BMI: _____

BP: _____ mmHg Pulse: _____ bpm RBS: _____ mg/dl

Routine dental check-up.

PAM : A.S

POM : 4/0 RCP & prosthesis

O/E : Check Bite present on left side

PAM = ±
prosthesis

Gen. attention present

Advice : Extraction = $\frac{8}{8}$

Night Guard

Dr. Rahul

**DEPARTMENT OF OPHTHALMOLOGY
OUT PATIENT ASSESSMENT RECORD**

SUDHAR BHOYAR 41Y(S) 0M(S) 0E(S)M UMH2324031501 0769032173	CONSULT DATE : 23-12-2023 CONSULT ID : OPC2324095149 CONSULT TYPE : VISIT TYPE : NORMAL TRANSACTION TYPE : CASH	DR. ASHISH PRAKASHCHANDRA KAMBLE MBBS,MS, FVRS,FICO CONSULTANT DEPT OPHTHALMOLOGY
---	---	---

VITALS

Temp : Pulse : BP (mmHg) : SpO2 : Pain Score : Height :
- °F - /min - %RA - J10 - cm
Weight : BMI :
- kgs -

CHIEF COMPLAINTS

ROUTINE CHECKUP

MEDICATION PRESCRIBED

#	Medicine	Route	Dose	Frequency	When	Duration
1	REFRESH TEARS 10ML DROPS	Eye	1-1-1-1	Every Day	After Food	2 months
Instructions : -						
Composition : SODIUM CARBOXYMETHYL CELLULOSE 0.5% (M),						

NOTES

GLASS PRESCRIPTION :-

DISTANCE VISION

EYE	SPH	CYL	AXIS	VISION
RIGHT EYE	-2.50	-2.00	90	6/12
LEFT EYE	-0.50	-1.00	165	6/6

NEAR ADDITION

RIGHT EYE			00	NO
LEFT EYE			00	NO

REMARK- CONTINUE WIT OLD GLASS

REVIEW

Follow up Date :23-06-2024

Ashish Kamble

Dr. Ashish Prakashchandra Kamble
MBBS,MS, FVRS,FICO
Consultant

Printed On :23-12-2023 11:30:12



**CLINICAL DIAGNOSTIC LABORATORY
DEPARTMENT OF PATHOLOGY**

Patient Name : Mr. SUDHIR BHOYAR	Age / Gender : 41 Y(s)/Male
Bill No/ UMR No : BIL2324064580/UMR2324031591	Referred By : Dr. Vimmi Goel MBBS,MD
Received Dt : 23-Dec-23 08:58 am	Report Date : 23-Dec-23 11:09 am

HAEMOGRAM

<u>Parameter</u>	<u>Specimen</u>	<u>Results</u>	<u>Biological Reference</u>	<u>Method</u>
Haemoglobin	Blood	16.3	13.0 - 17.0 gm%	Photometric
Haematocrit(PCV)		46.3	40.0 - 50.0 %	Calculated
RBC Count		5.31	4.5 - 5.5 Millions/cumm	Photometric
Mean Cell Volume (MCV)		87	83 - 101 fl	Calculated
Mean Cell Haemoglobin (MCH)		30.7	27 - 32 pg	Calculated
Mean Cell Haemoglobin Concentration (MCHC)		35.2	31.5 - 35.0 g/l	Calculated
RDW		14.4	11.5 - 14.0 %	Calculated
Platelet count		231	150 - 450 10^3 /cumm	Impedance
WBC Count		5800	4000 - 11000 cells/cumm	Impedance
<u>DIFFERENTIAL COUNT</u>				
Neutrophils		57.4	50 - 70 %	Flow Cytometry/Light microscopy
Lymphocytes		37.7	20 - 40 %	Flow Cytometry/Light microscopy
Eosinophils		1.1	1 - 6 %	Flow Cytometry/Light microscopy
Monocytes		3.7	2 - 10 %	Flow Cytometry/Light microscopy
Basophils		0.1	0 - 1 %	Flow Cytometry/Light microscopy
Absolute Neutrophil Count		3329.2	2000 - 7000 /cumm	Calculated



**CLINICAL DIAGNOSTIC LABORATORY
DEPARTMENT OF PATHOLOGY**

Patient Name : Mr. SUDHIR BHOYAR	Age / Gender : 41 Y(s)/Male
Bill No/ UMR No : BIL2324064580/UMR2324031591	Referred By : Dr. Virmi Goel MBBS,MD
Received Dt : 23-Dec-23 08:58 am	Report Date : 23-Dec-23 11:09 am

Parameter	Specimen	Results	Biological Reference	Method
Absolute Lymphocyte Count		2186.6	1000 - 4800 /cumm	Calculated
Absolute Eosinophil Count		63.8	20 - 500 /cumm	Calculated
Absolute Monocyte Count		214.6	200 - 1000 /cumm	Calculated
Absolute Basophil Count		5.8	0 - 100 /cumm	Calculated
PERIPHERAL SMEAR				
RBC		Normochromic Normocytic, Anisocytosis +(Few)		Light microscopy
WBC		As Above		
Platelets		Adequate		
ESR		02	0 - 15 mm/hr	Automated Westergren's Method
*** End Of Report ***				

Suggested Clinical Correlation * If necessary, Please discuss

Verified By : : 11100245

Test results related only to the item tested.

No part of the report can be reproduced without written permission of the laboratory.

**Dr. PURVA JAISWAL, MBBS,MD,DNB
CONSULTANT PATHOLOGIST**



CLINICAL DIAGNOSTIC LABORATORY

DEPARTMENT OF BIOCHEMISTRY

Patient Name : Mr. SUDHIR BHOYAR	Age / Gender : 41 Y(s)/Male
Bill No/ UMR No : BIL2324064580/UMR2324031591	Referred By : Dr. Vimmi Goel MBBS,MD
Received Dt : 23-Dec-23 08:58 am	Report Date : 23-Dec-23 10:32 am

<u>Parameter</u>	<u>Specimen</u>	<u>Results</u>	<u>Biological Reference</u>	<u>Method</u>
Fasting Plasma Glucose	Plasma	200	< 100 mg/dl	GOD/POD, Colorimetric
Post Prandial Plasma Glucose		240	< 140 mg/dl	GOD/POD, Colorimetric
GLYCOSYLATED HAEMOGLOBIN (HBA1C)				
HbA1c		9.4	Non-Diabetic : <= 5.6 % Pre-Diabetic : 5.7 - 6.4 % Diabetic : >= 6.5 %	HPLC

*** End Of Report ***

Suggested Clinical Correlation * If necessary, Please discuss

Verified By : : 11100245

Test results related only to the item tested.

No part of the report can be reproduced without written permission of the laboratory.

Dr. PURVA JAISWAL, MBBS, MD, DNB
 SPANV Medical Professionals Private Limited
 CONSULTANT PATHOLOGIST
 44, Parwana Bhawan, Kingsway, Nagpur - 440 001, Maharashtra, India.
 Phone: +91-0712-6789498
 CIN: U74999MH2018PTC303510



**CLINICAL DIAGNOSTIC LABORATORY
DEPARTMENT OF BIOCHEMISTRY**

Patient Name : Mr. SUDHIR BHOYAR	Age / Gender : 41 Y(s)/Male
Bill No/ UMR No : BIL2324064580/UMR2324031591	Referred By : Dr. Vimmi Goel MBBS,MD
Received Dt : 23-Dec-23 08:58 am	Report Date : 23-Dec-23 11:07 am

LIPID PROFILE

Parameter	Specimen	Results	Method
Total Cholesterol	Serum	182	Enzymatic(CHE/CHO/POD)
Triglycerides		297	Enzymatic (Lipase/GK/GPO/POD)
HDL Cholesterol Direct		39	Phosphotungstic acid/mgcl-Enzymatic (microslide)
LDL Cholesterol Direct		98.97	Enzymatic
VLDL Cholesterol		59	Calculated
Tot Chol/HDL Ratio		5	Calculation

<u>Initiate therapeutic</u>	<u>Consider Drug therapy</u>	<u>LDC-C</u>
CHD OR CHD risk equivalent	>100	>130, optional at 100-129
Multiple major risk factors conferring 10 yrs CHD risk >20%		
Two or more additional major risk factors, 10 yrs CHD risk <20%	>130	10 yrs risk 10-20 % >130
No additional major risk or one additional major risk factor	>160	10 yrs risk <10% >160
		>190, optional at 160-189

*** End Of Report ***

Suggested Clinical Correlation * If necessary, Please discuss

Verified By : : 11100026

Test results related only to the item tested.

No part of the report can be reproduced without written permission of the laboratory.

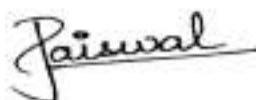

**Dr. PURVA JAISWAL, MBBS,MD,DNB
CONSULTANT PATHOLOGIST**



CLINICAL DIAGNOSTIC LABORATORY

DEPARTMENT OF BIOCHEMISTRY

Patient Name : Mr. SUDHIR BHOYAR	Age / Gender : 41 Y(s)/Male
Bill No/ UMR No : BIL2324064580/UMR2324031591	Referred By : Dr. Vimmi Goel MBBS,MD
Received Dt : 23-Dec-23 12:11 pm	Report Date : 23-Dec-23 01:25 pm

<u>Parameter</u>	<u>Specimen</u>	<u>Result Values</u>	
URINE SUGAR			
Urine Glucose		4+(Approx 1000 mg/dl)	
NOTE:		Post meal urine glucose	
THYROID PROFILE			
T3	1.31	0.55 - 1.70 ng/ml	Enhanced chemiluminescence
Free T4	1.48	0.80 - 1.70 ng/dl	Enhanced Chemiluminescence
TSH	0.75	0.50 - 4.80 uIU/ml	Enhanced chemiluminescence
PSA (Total)	0.659	< 4 ng/ml	Enhanced chemiluminescence
*** End Of Report ***			

Suggested Clinical Correlation * If necessary, Please discuss

Verified By : : 11100026

Test results related only to the item tested.

No part of the report can be reproduced without written permission of the laboratory.

Jaiswal

Dr. PURVA JAISWAL, MBBS, MD, DNB
 SPANV Medicare Research Lifesciences Private Limited
 CONSULTANT PATHOLOGIST
 44, Parwana Bhawan, Kingsway, Nagpur - 440 001, Maharashtra, India.
 Phone: +91 0712 6788100
 CIN: U74999MH2018PTC303510



CLINICAL DIAGNOSTIC LABORATORY

DEPARTMENT OF BIOCHEMISTRY

Patient Name : Mr. SUDHIR BHOYAR	Age / Gender : 41 Y(s)/Male
Bill No/ UMR No : BIL2324064580/UMR2324031591	Referred By : Dr. Vimmi Goel MBBS,MD
Received Dt : 23-Dec-23 08:58 am	Report Date : 23-Dec-23 11:07 am

<u>Parameter</u>	<u>Specimen</u>	<u>Result Values</u>	<u>Biological Reference</u>	<u>Method</u>
RFT				
Blood Urea	Serum	18	19.0 - 43.0 mg/dl	Urease with indicator dye
Creatinine		0.7	0.66 - 1.25 mg/dl	Enzymatic (creatinine amidohydrolase)
GFR		118.7	>90 mL/min/1.73m square.	Calculation by CKD-EPI 2021
Sodium		139	136 - 145 mmol/L	Direct ion selective electrode
Potassium		4.96	3.5 - 5.1 mmol/L	Direct ion selective electrode
LIVER FUNCTION TEST(LFT)				
Total Bilirubin		0.79	0.2 - 1.3 mg/dl	Azobilirubin/Dyphylline
Direct Bilirubin		0.22	0.1 - 0.3 mg/dl	Calculated
Indirect Bilirubin		0.57	0.1 - 1.1 mg/dl	Dual wavelength spectrophotometric
Alkaline Phosphatase		78	38 - 126 U/L	pNPP/AMP buffer
SGPT/ALT		54	10 - 40 U/L	Kinetic with pyridoxal 5 phosphate
SGOT/AST		31	15 - 40 U/L	Kinetic with pyridoxal 5 phosphate
Serum Total Protein		7.43	6.3 - 8.2 gm/dl	Biuret (Alkaline cupric sulphate)
Albumin Serum		4.48	3.5 - 5.0 gm/dl	Bromocresol green Dye Binding
Globulin		2.95	2.0 - 4.0 gm/dl	Calculated
A/G Ratio		1.5		

*** End Of Report ***

Suggested Clinical Correlation * If necessary, Please discuss

Verified By : : 11100026

Test results related only to the item tested.

No part of the report can be reproduced without written permission of the laboratory.

Jaiswal

Dr. PURVA JAISWAL, MBBS, MD, DNB
 SPANV MediResearch Life Sciences Private Limited
CONSULTANT PATHOLOGIST
 44, Parwana Bhawan, Kingsway, Nagpur - 440 001, Maharashtra, India.
 Phone: +91 0712 8799100
 CIN: U74999MH2018PTC303510



**CLINICAL DIAGNOSTIC LABORATORY
DEPARTMENT OF PATHOLOGY**

Patient Name : Mr. SUDHIR BHOYAR	Age / Gender : 41 Y(s)/Male
Bill No/ UMR No : BIL2324064580/UMR2324031591	Referred By : Dr. Vimmi Goel MBBS,MD
Received Dt : 23-Dec-23 09:34 am	Report Date : 23-Dec-23 12:12 pm

URINE MICROSCOPY

Parameter	Specimen	Results	Method
<u>PHYSICAL EXAMINATION</u>			
Volume	Urine	30 ml	
Colour.		Pale yellow	
Appearance		Clear	Clear
<u>CHEMICAL EXAMINATION</u>			
Reaction (pH)		6	4.6 - 8.0 Indicators
Specific gravity		1.005	1.005 - 1.025 ion concentration
Urine Protein		Negative	Negative protein error of pH indicator
Sugar		2+ (Approx 100mg/dl)	Negative GOD/POD
Bilirubin		Negative	Negative Diazonium
Ketone Bodies		Negative	Negative Legal's est Principle
Nitrate		Negative	Negative
Urobilinogen		Normal	Normal Ehrlich's Reaction
<u>MICROSCOPIC EXAMINATION</u>			
Epithelial Cells		0-1	0 - 4 /hpf
R.B.C.		Absent	0 - 4 /hpf
Pus Cells		0-1	0 - 4 /hpf



**CLINICAL DIAGNOSTIC LABORATORY
DEPARTMENT OF PATHOLOGY**

Patient Name : Mr. SUDHIR BHOYAR	Age / Gender : 41 Y(s)/Male
Bill No/ UMR No : BIL2324064580/UMR2324031591	Referred By : Dr. Vimmi Goel MBBS,MD
Received Dt : 23-Dec-23 09:34 am	Report Date : 23-Dec-23 12:12 pm

<u>Parameter</u>	<u>Specimen</u>	<u>Results</u>	<u>Method</u>
Casts		Absent Absent	Manual
Crystals		Absent	Manual
*** End Of Report ***			

Suggested Clinical Correlation * If necessary, Please discuss

Verified By : : 11100499

Test results related only to the item tested.

No part of the report can be reproduced without written permission of the laboratory.

Page 2 of 2

**Dr. PURVA JAISWAL, MBBS,MD,DNB
CONSULTANT PATHOLOGIST**



CLINICAL DIAGNOSTIC LABORATORY
DEPARTMENT OF IMMUNO HAEMATOLOGY

Patient Name : Mr. SUDHIR BHOYAR
Age / Gender : 41 Y(s)/Male
Bill No/ UMR No : BIL2324064580/UMR2324031591
Referred By : Dr. Vimmi Goel MBBS,MD
Received Dt : 23-Dec-23 08:58 am
Report Date : 23-Dec-23 11:57 am

BLOOD GROUPING AND RH

Parameter	Specimen	Results
BLOOD GROUP.	EDTA Whole Blood & Plasma/ Serum	* B *

Gel Card Method

Rh (D) Typing.

* Positive *(+Ve)

*** End Of Report ***

Suggested Clinical Correlation * If necessary, Please discuss

Verified By : : 11100245

Test results related only to the item tested.

No part of the report can be reproduced without written permission of the laboratory.

Dr. PURVA JAISWAL, MBBS,MD,DNB
CONSULTANT PATHOLOGIST

DEPARTMENT OF RADIOLOGY & IMAGING SCIENCE

NAME	SUDHIR BHOYAR	STUDY DATE	23-12-2023 10:27:50
AGE/ SEX	41Y / M	HOSPITAL NO.	UMR2324031591
ACCESSION NO.	BIL2324064580-17	MODALITY	DX
REPORTED ON	23-12-2023 13:51	REFERRED BY	Dr. Vimmi Goel

X-RAY CHEST PA VIEW

Both the lung fields are clear.

Heart and Aorta are normal.

Both hilar shadows appear normal.

Diaphragm domes and CP angles are clear.

Bony cage is normal.

IMPRESSION:

No pleuro-parenchymal abnormality seen.



DR R.R KHANDELWAL

SENIOR CONSULTANT

MD, RADIODIAGNOSIS [MMC-55870]

Patient Name:	MR. SUDHIR RANGARI	Date: 23/12/2023
Age/Sex:	41YRS/M	BIL NO: 2324064580
Referred By:	Dr. VIMMI GOEL	REG NO: 2324031591

USG WHOLE ABDOMEN

LIVER is normal in shape, size but shows mild increase in echotexture. No evidence of any focal lesion seen. Intrahepatic biliary radicals are not dilated. PORTAL VEIN and CBD are normal in course and calibre.

GALL BLADDER is physiologically distended.
An echogenic shadow noted in gall bladder, keep the possibility of calculus.

Wall thickness is within normal limits.

PANCREAS is normal in shape, size and echotexture.

SPLEEN is normal in size shape and echotexture. No focal lesion seen.

Both KIDNEYS are normal in shape, size and echotexture.

No evidence of calculus or hydronephrosis seen.

URETERS are not dilated.

Prostate appears normal in size shape and echotexture.

There is no free fluid or abdominal lymphadenopathy seen.

IMPRESSION –

Cholelithiasis.

No other significant visceral abnormality seen.

Suggest clinical correlation / further evaluation.



DR. R.R. KHANDELWAL
SENIOR CONSULTANT
MD RADIO DIAGNOSIS [MMC-55870]

Kingsway Hospitals
44 Kingsway, Mohan Nagar,
Near Kasturchand Park, Nagpur

Station
Telephone:

EXERCISE STRESS TEST REPORT

Patient Name: Mr. Sudhir, Bhojar
Patient ID: 031591
Height:
Weight:
Study Date: 23.12.2023
Test Type: Treadmill Stress Test
Protocol: BRUCE

DOB: 14.03.1983
Age: 40yrs
Gender: Male
Race: Indian
Referring Physician: Mediwheel HCU
Attending Physician: Dr. Vimmi Goel
Technician: --

Medications:

Medical History:

Nil

Reason for Exercise Test:

Screening for CAD

Exercise Test Summary:

Phase Name	Stage Name	Time in Stage	Speed (mph)	Grade (%)	HR (bpm)	BP (mmHg)	Comment
PRETEST	SUPINE	00:13	0.00	0.00	103	120/80	
	HYPERV.	00:02	0.00	0.00	103		
	WARM-UP	00:07	0.60	0.00	102		
EXERCISE	STAGE 1	03:00	1.70	10.00	126	120/80	
	STAGE 2	03:00	2.50	12.00	146	130/80	
	STAGE 3	02:03	3.40	14.00	160	140/80	
RECOVERY		01:00	0.00	0.00	122	130/80	
		02:00	0.00	0.00	105	130/80	
		00:37	0.00	0.00		130/80	

The patient exercised according to the BRUCE for 8:02 min:s, achieving a work level of Max. METS: 10.10. The resting heart rate of 104 bpm rose to a maximal heart rate of 160 bpm. This value represents 88% of the maximal, age-predicted heart rate. The resting blood pressure of 120/80 mmHg, rose to a maximum blood pressure of 140/80 mmHg. The exercise test was stopped due to Target heart rate achieved.

Interpretation:

Summary: Resting ECG: normal.

Functional Capacity: normal.

HR Response to Exercise: appropriate.

BP Response to Exercise: normal resting BP - appropriate response.

Chest Pain: none.

Arrhythmias: none.

ST Changes: none.

Overall impression: Normal stress test.

Conclusions:

TMT is negative for inducible ischemia.

Dr. VIMMI GOEL
MBBS, MD
Dr. Consultant-Non-Invasive Cardiology
Reg. No. - 2014/0174113

41 Years

MR SUDHIR BHOYER
Male

23-Dec-23 9:45:12 AM
KIMS-KINGSWAY HOSPITALS

FBC DEPT.

Rate 94 . Sinus rhythm.....normal P axis, V-rate 50-99
Abnormal R-wave progression, early transition.....QRS area>0 in V2

PR 125
QRSD 102
QT 340
QTc 426

--AXIS--

P 50
QRS 19
T 13

12 Lead: Standard Placement

- OTHERWISE NORMAL ECG -

Unconfirmed Diagnosis

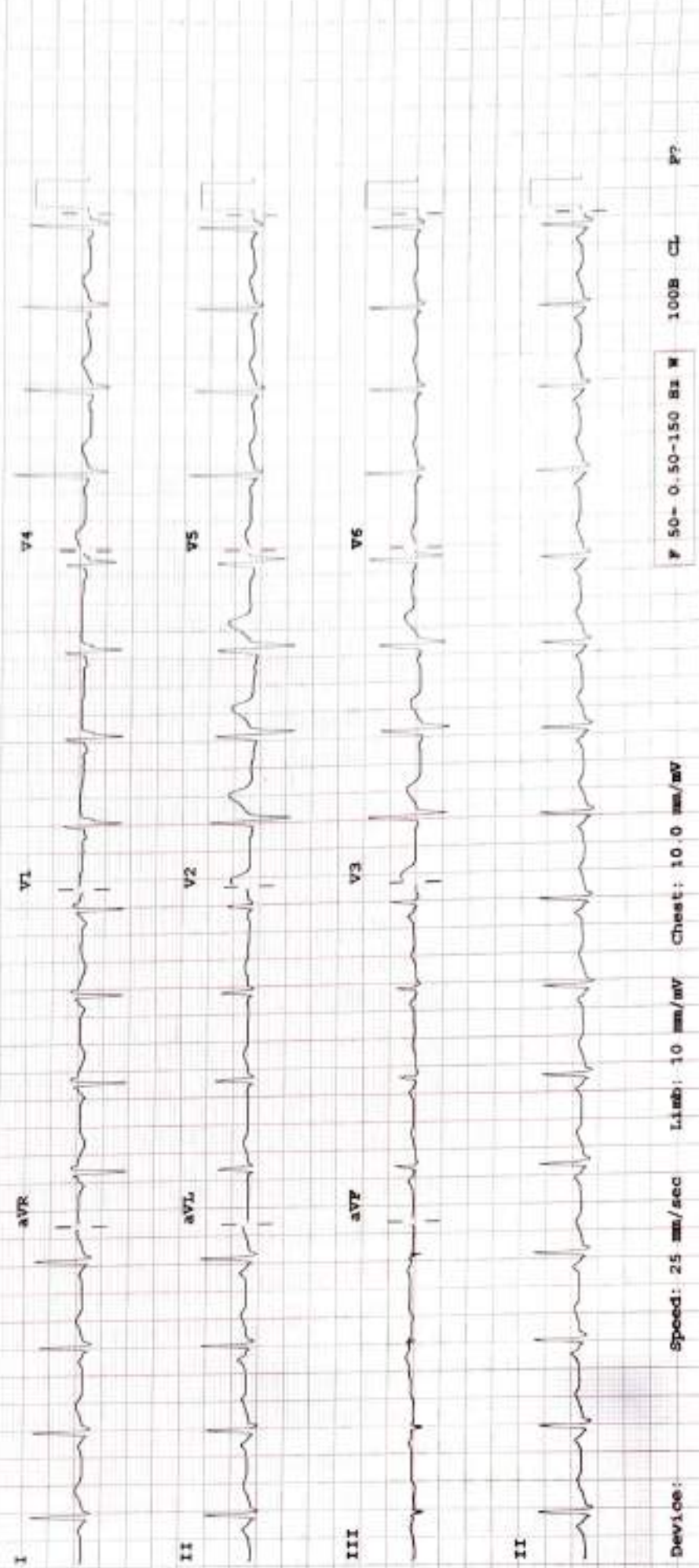

Device: Speed: 25 mm/sec Limb: 10 mm/mV Chest: 10.0 mm/mV

F 50- 0.50-150 Hz W 100B CL P?