



P. Gopichand M.S. Choudary

M.S. CHOUDARY, MBBS, ULO, MD
Registered No: 9747 (A.P. Med. Council),
IAGANTI CLINIC, ADARSH DIAGNOSTICS
D.No. 29-3-23, Flat No: 102
Sri Ranga Heights Ground Floor
Kaleswara Rao Road, Governorpet
IJAYAWADA-520 002. Ph: 66646

CERTIFICATE OF MEDICAL FITNESS

This is to certify that I have conducted the clinical examination

Of (Name) P. GOPICHAND 22/m on (Date) 28-06-2024

After reviewing the medical history and on clinical examination it has been found that he/she is

| | Tick |
|--|-------------------------------------|
| <input checked="" type="checkbox"/> Medically Fit | <input checked="" type="checkbox"/> |
| <ul style="list-style-type: none">• Fit with restrictions/recommendations <p>Though following restrictions have been revealed, in my opinion, these are not impediments to the job.</p> <p>1.....</p> <p>2.....</p> <p>3.....</p> <p>However the employee should follow the advice/medication that has been communicated to him/her.</p> <p>Review after _____</p> | |
| <ul style="list-style-type: none">• Currently Unfit. Review after _____ Recommended _____• Unfit | |
| <p>❖ Physically Challenge Status (Yes/NO) <input checked="" type="checkbox"/> _____</p> <p>○ If Yes, Need Details Description _____</p> <p>_____</p> | |

P. G. Ch.

Dr. M. S. Choudary
Medical Officer
Clinic Name & Address

M.S. CHOUDARY, MBBS, DLO, MD
Registered No: 9747 (A.P. Med. Council),
IAGANTI CLINIC, ADARSH DIAGNOSTICS
D.No. 29-3-23, Flat No: 102
Bri Ranga Heights Ground Floor
Kaleswara Rao Road, Governorpet
JAYAWADA-520 002. Ph: 66646

MER- MEDICAL EXAMINATION REPORT

| | | | |
|---|----------------------|----------------|-----------|
| Date of Examination | 28-06-2024 | | |
| NAME | P. GOPICHAND | | |
| AGE | 27 | Gender: M | |
| HEIGHT(cm) | 155 | WEIGHT(kg): 67 | BMI: 25 |
| B.P. | 120/80 | | |
| ECG | NORMAL | | |
| X Ray | NORMAL | | |
| Vision Checkup: | Left Eye | | Right Eye |
| | Distance Vision: | 6/6 | 6/6 |
| | Near Vision: | M/6 | M/6 |
| | Color Vision: NORMAL | | |
| ENT / Audiometry Checkup | NORMAL | | |
| Present Ailments | NO | | |
| Details of Past ailments (If Any) | NIL | | |
| Comments / Advice : She/He is Physically Fit | FIT | | |
| <p>Nil HYPERTHYROID. SINCE 2 YEARS ON T. THYRONORM 25mg - U-OD</p> <p style="text-align: right;">GOOD CONTROL</p> | | | |

P. G. M.

M. Choudary

Signature with Stamp of Medical Examiner

M.S. CHOUDARY, MBBS, DLO, MD
 Registered No: 9747 (A.P. Med. Council,
 IAGANTI CLINIC, ADARSH DIAGNOSTICS
 D.No. 29-3-23, Flat No: 102
 Sri Ranga Heights Ground Floor
 Kaleswara Rao Road, Governorpet
 JAYAWADA-520 002. Ph: 66646



ADARSH DIAGNOSTICS

ISO 9001 : 2015 CERTIFIED

D.No. 29-3-23, Flat No : 102, Opp. I.V. Palace Road, Sri Ranga Heights,
Ground Floor, Kaleswara Rao Road, Governorpet,
VIJAYAWADA - 520 002. © (0866) 6664639, Fax : 2431916

ARCOFEMI

Name of the life to be Assured:-P.GOPICHAND Age:-27/M

URINE EXAMINATION REPORT

MACROSCOPY

| | | |
|------------|---|-------------|
| QUANTITY | : | 8.5ML |
| APPEARANCE | : | CLEAR |
| COLOUR | : | PALE YELLOW |
| SP GRAVITY | : | 1.018 |
| REACTION | : | ACIDIC |

CHEMICAL

| | | |
|----------------|---|---------------|
| BILE SALTS | : | NEGATIVE(-VE) |
| BILE PIGEMENTS | : | NEGATIVE(-VE) |
| UROBILINOGEN | : | NORMAL |
| ACETONE | : | NEGATIVE(-VE) |
| OCCULT BLOOD | : | NEGATIVE(-VE) |
| ALBUMIN | : | NIL |
| URINE SUGAR | : | NIL |

MICRO

| | | |
|-----------|---|---------|
| R B C | : | NIL |
| CAST | : | NIL |
| PUS CELLS | : | 2-4/HPF |
| E P CELLS | : | NIL |
| CRYSTALS | : | NIL |
| BACTERIA | : | NIL |

Dated at Vijayawada on the 28TH day of JUNE 2024

(Pathologist/Dr.Incharge)

ADARSH DIAGNOSTICS

D.No: 29-3-23, Flat No: 102
SRI RANGA HEIGHTS, GROUND FLOOR
Kaleswara Rao Road, Governorpet
VIJAYAWADA-520 002. Ph: 6664639

X-RAY, ECG, E.E.G. PATHOLOGICAL, SEROLOGICAL, BIO-CHEMICAL, IMMUNOASSAY, BLOOD BANK,
TREAD- MILL STRESS TEST : ULTRA SOUND SCAN WITH 2-D ECHO CARDIOGRAPHY, HOLTER RECORD,
AUDIOMETRY AND 24 HOURS AMBULANCE, ENDOSCOPY



ADARSH DIAGNOSTICS

ISO 9001 : 2015 CERTIFIED

D.No. 29-3-23, Flat No : 102, Opp. I.V. Palace Road, Sri Ranga Heights,
Ground Floor, Kaleswara Rao Road, Governorpet,
VIJAYAWADA - 520 002. © (0866) 6664639, Fax : 2431916

ARCOFEMI

Name of the life to be Assured:-P.GOPICHAND Age:-27/M

BLOOD EXAMINATION REPORT

| TEST | CBC | RESULT | NORMAL RANGE |
|----------------------|-----|------------------|--------------------------|
| HAEMOGLOBIN(HGB) | : | 14.8 gm% | (12.0 – 16.0 g/100ml) |
| P C V (HAEMATOCRIT) | : | 43.4 gm% | (36 - 48 %) |
| MCV | : | 89.10 CU.MM | (76 - 92 CU MM) |
| MCH | : | 28.04 MM.G | (27 - 32 MM G) |
| MCHC | : | 33.0 % | (30 - 35 %) |
| RDW | : | NORMAL | |
| M P V | : | NORMAL | |
| INDICES | : | NORMAL | |
| T R B C | : | 4.92 miil/cumm | (3.9 – 6.5miil/cumm) |
| PLATELET COUNT | : | 2.4 lakhs/c.mm | (1.5 - 4.0 lakshs/c.mm) |
| T W B C | : | 6,800 cells/cumm | (4,000-10,000cells/cumm) |
| DIFFERENTIAL COUNT | | | |
| NEUTROPHILS | : | 70 % | (40 - 74 %) |
| LYMPHOCYTES | : | 26 % | (20 - 45%) |
| EOSINOPHILS | : | 04 % | (2 - 06 %) |
| MONOCYTES | : | --- | (00 - 02 %) |
| BASOPHILS | : | --- | (< 1%) |
| E S R | : | 16 mm/ 1st hour | (02 - 12mm/1 st hour) |
| GROUP | : | "O" | |
| RH TYPE | : | POSITIVE(+VE) | |

Dated at Vijayawada on the 28TH day of JUNE 2024

(Pathologist/Dr.Incharge)

ADARSH DIAGNOSTICS

D.No: 29-3-23, Flat No: 102
SRI RANGA HEIGHTS GROUND FLOOR
Kaleswara Rao Road, Governorpet
VIJAYAWADA-520 002. Ph: 6664639

X-RAY, ECG, E.E.G. PATHOLOGICAL, SEROLOGICAL, BIO-CHEMICAL, IMMUNOASSAY, BLOOD BANK,
TREAD- MILL STRESS TEST : ULTRA SOUND SCAN WITH 2-D ECHO CARDIOGRAPHY, HOLTER RECORD,
AUDIOMETRY AND 24 HOURS AMBULANCE, ENDOSCOPY



ADARSH DIAGNOSTICS

ISO 9001 : 2015 CERTIFIED

D.No. 29-3-23, Flat No : 102, Opp. I.V. Palace Road, Sri Ranga Heights,
Ground Floor, Kaleswara Rao Road, Governorpet,
VIJAYAWADA - 520 002. © (0866) 6664639, Fax : 2431916

ARCOFEMI

Name of the life to be Assured:-P.GOPICHAND Age:-27/M

BLOOD EXAMINATION REPORT

| | | |
|-----------------------------|-------------|----------------------------|
| FASTING BLOOD SUGAR(FBS): | 80 mg/dL | (N.VALUE:60 – 100 mg/dL) |
| POST PRANDRLAL BLOOD SUGAR: | 124 mg/dL | (N.VALUE:60-150 mg/dL) |
| BUN | : 14 mg/dL | (N.VALUE:08 – 20 mg/dL) |
| S.CREATININE | : 0.8 mg/dL | (N.VALUE:0.5 – 1.6 mg/dL) |
| BUN/ S.CREATININE | : 17.5 | |
| S.BILIRUBIN | : 0.7 mg/dL | (N.VALUE: 0.2 – 1.2 mg/dL) |
| DIRECT BILIRUBIN | : 0.1 mg/dL | (N.VALUE:0.0 – 0.2 mg/dL) |
| INDIRECT BILIRUBIN | : 0.6 mg/dL | (N.VALUE:0.0 – 1.0 mg/dL) |
| S G P T | : 20 IU/ML | (N.VALUE:13 – 40 IU/ML) |

Dated at Vijayawada on the 28TH day of JUNE 2024

(Pathologist/Dr.Inchrge)

ADARSH DIAGNOSTICS

D.No: 29-3-23, Flat No: 102
SRI RANGA HEIGHTS GROUND FLOOR
Kaleswara Rao Road, Governorpet
VIJAYAWADA-520 002. Ph: 6664639



ADARSH DIAGNOSTICS

ISO 9001 : 2015 CERTIFIED

D.No. 29-3-23, Flat No : 102, Opp. I.V. Palace Road, Sri Ranga Heights,
Ground Floor, Kaleswara Rao Road, Governorpet,
VIJAYAWADA - 520 002. © (0866) 6664639, Fax : 2431916

ARCOFEMI

Name of the life to be Assured: P.GOPICHAND AGE: 27/M

E C G REPORT

RATE : 79bpm
RHY : SINUS
P : NORMAL
P RTHM INTERVAL : 110ms
Q R S INTERVAL : 70ms
S T SEGEMENT : NORMAL
T WAVES : NORMAL
Q WAVES : NIL
HYPERTRPHY : NO
Q T : 364ms
Q R S AXIS : 17Deg
IMPRESSION : NORMAL ECG

Dated at Vijayawada on the 28TH day of JUNE 2024

CONSULTANT CARDIOLOGIST

Dr. MAGANTI S.V.R.K.V. PRASAD
M.B.B.S;PGDHS;DC(CARDIOLOGY)
Regd.No:14414 (A.P.MED.COUNCIL)
CONSULTANT CARDIOLOGIST
MAGANTI CLINIC
VIJAYAWADA.

Rate 79 Sinus rhythm.....normal P axis, V-rate 50-99
PR 110 Borderline short PR interval.....PR int <120ms
QRSD 70
QT 364
QTc 418

--AXIS--
P 25
QRS 17
T 27
12 Lead: Standard Placement

- OTHERWISE NORMAL ECG -
Requested by: ARCOFEMI
Unconfirmed Diagnosis

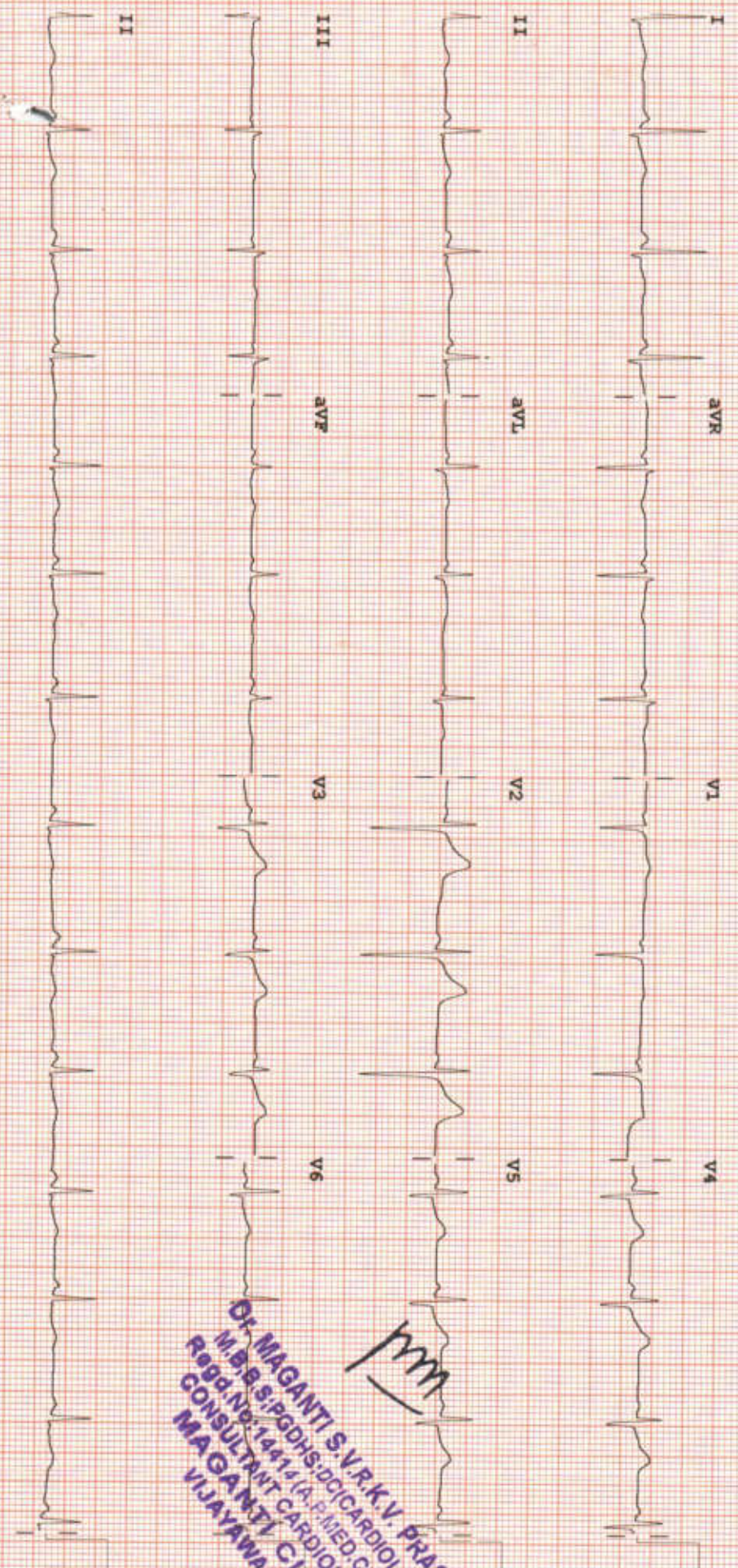

pmm
Dr. MAGANTI S.V.R.K.V. PRASAD
M.B.B.S.; PGDPS; DDCI (CARDIOLOGY)
Regd. No: 14414 (A.P. MED. COUNCIL)
CONSULTANT CARDIOLOGIST
MAGANTI CLINIC
VIJAYAWADA.

Device: Speed: 25 mm/sec Limb: 10 mm/mV Chest: 10.0 mm/mV
PHILIPS
F 60-0.15-100 Hz PH100B CL P2



ADARSH DIAGNOSTICS

ISO 9001 : 2015 CERTIFIED

D.No. 29-3-23, Flat No : 102, Opp. I.V. Palace Road, Sri Ranga Heights,
Ground Floor, Kaleswara Rao Road, Governorpet,
VIJAYAWADA - 520 002. © (0866) 6664639, Fax : 2431916

ARCOFEMI

Name of the life to be Assured: P.GOPICHAND AGE: 27/M

X-RAY CHEST AP VIEW

CARDIAC SIZE IS NORMAL.

LUNG FIELDS ARE CLEAR

BOTH HILA ARE NORMAL

C.P ANGLES ARE CLEAR

NO BONY LESION

IMPRESSION: NORMAL STUDY

Dated at Vijayawada on the 28TH day of JUNE 2024

CONSULTANT RADIOLOGIST/Dr.Incharge

DR. G. PRASADA RAO

MBBS, DMRI

Reg. No: 17266

Consulting Radiologist