

Metro Hospital & Heart Institute, Haridwar  
Health Check-up Certificate

COMPANY... Mediwheel .....

EMPLOYEE NO..... 4 ..... DEPTT. Housewife ..... DATE..... 10-2-24  
 NAME..... Vandna garg ..... AGE/SEX..... 53 Y/F ..... DOB..... 10-9-70  
 DESIGNATION..... 4 ..... MOBILE NO..... 8449105104 .....  
 CHEST (INSP)..... 4 ..... cm. CHEST (EXP)..... 4 ..... cm. CHEST EXPANSION..... 8 ..... cm  
 HEIGHT..... 154 ..... cm. WEIGHT..... 59 ..... Kg. BMI.....  
 P/R..... 79 ..... per mt. BP..... 147/89 ..... mmHg SIGN OF EMP..... None

**EXAMINATION/INVESTIGATIONS**

No	Investigations	Room No	Result
1	LAB INVESTIGATIONS	Path Lab	Hb <u>13.2</u> Mg <u>1</u> TLC <u>8780</u> /DLC <u>56/34</u> /04/06 F141.0/PP321.0/RBS HbA1c <u>6.3</u> %
	BLOOD SUGAR F/PP/RANDOM	Path Lab	
	BLOOD GROUP	Path Lab	<u>O+</u>
2	URINE	Path Lab	ALB - <u>NIL</u> Sugar - <u>NIL</u>
3	STOOL	Path Lab	<u>SNR</u>
4	X RAY CHEST PA	Radiology	Normal chest
5	ULTRASONOGRAPHY (Whole Abd)	Radiology	Normal study
6	ECG	Health check up	<u>WNL</u>
7	ECHO	Radiology	Normal study.
8	TMT	Radiology	
9	PFT	Health check up	
10	AUDIOMETRY	25	
11	ENT EXAM	25	
12	DENTAL EXAMINATION	24	slv Adv. RCT to. oral prophylaxis. to PAE to.
13	ACUITY OF VISION/COLOUR VISION	13	VN <u>6/6</u> B/E NUN <u>6/6</u> B/E CV: <u>20</u>
14	EXAMINATION BY PHYSICIAN	23	<u>N/A</u>
15	Thyroid Profile Lipid Profile	<u>WNL</u> <u>Dyslipidemia</u>	

Observations: KFT / WNL  
LFT

**DR. NITIN KUMAR**  
MBBS, MD  
Consultant General Medicine  
Reg. No - UKMC-5845  
Metro Hospital & Heart Institute  
SIDCUL, Haridwar-249403 (U.K.)

**Subject: Health Check up Booking Confirmed Request(bobS7137),Package Code-PKG10000477, Beneficiary Code-283115**

Mediwheel <wellness@mediwheel.in>

Sent: Thu, 8 Feb 2024 16:01:11 GMT+0530

To: You

Cc: customercare@mediwheel.in

MedSave

011-41195959

Hi **Metro Hospital & Heart Institute,**

We have received the confirmation for the following booking. Please provide your confirmation by clicking on the yes and no button.

**Hospital Package Name** : Mediwheel Full Body Health Checkup Female Above 40  
**Patient Package Name** : Mediwheel Full Body Health Checkup Female Above 40  
**Package Code** : PKG10000477  
**Contact Details** : 8449105104  
**Email** : Pulkitjigarg@gmail.com  
**Booking Date** : 31-01-2024  
**Appointment Date** : 10-02-2024  
**Confirmation Status**: Booking Confirmed  
**Preferred Time** : 8:30am

**Member Information**

Booked Member Name	Age	Gender
Vandna garg	53 year	Female

We request you to facilitate the employee on priority.

Thanks,  
Mediwheel Team

You have received this mail because your e-mail ID is registered with This is a system-generated e-mail **Arcofemi Healthcare Limited**. please don't reply to this message.

Please visit to our Terms & Conditions for more informaion. This email is recieved because you are register with us [Click here to unsubscribe](#).

@ 2024 - 25, Arcofemi Healthcare Pvt Limited.(Mediwheel)



भारत सरकार  
Government of India



नाम  
VANDNA GARG  
जन्म तिथि/DOB: 10/08/1973  
लिंग/SEX: FEMALE

7027 6442 6638

VID : 9127 9780 0671 9894

मेरा आधार, मेरी पहचान



भारतीय विशिष्टता प्रमाणन प्राधिकरण  
Unique Identification Authority of India



पता:  
पुत्री: पुष्पिका गार्ग, प्लॉट नं. 5, ओम विहार, गुमानवाला,  
देहरादून,  
उत्तराखण्ड - 249204

Address:  
C/O: Pooja Garg, Plot No. 5, Om Vihar,  
Gumanwala, Dehradun,  
Uttarakhand - 249204

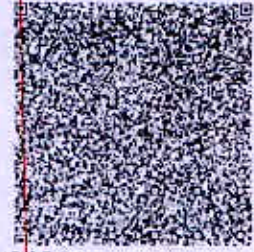

7027 6442 6638

VID : 9127 9780 0671 9894

☎ 1047 | ✉ help@uidai.gov.in | 🌐 www.uidai.gov.in



**METRO**  
HOSPITAL & HEART INSTITUTE

(A unit of Sunhill Hospitals Private Limited)  
(NABH & ISO 9001: 2008 Certified)

Patient Name Vandana Gang Age/Sex 53y/F Reg. No. MUWID/202400-1534  
 Doctor Dr. Naman Aggarwal  
 Date 10/2/24 Time 11:03

DENTAL EXAMINATION

➤ TEETH STATUS =

findings not

• MISSING -

NRL

• DECAYED -

16

➤ ORAL HYGIENE STATUS =

fair

• STAINS -

++

• CALCULUS -

++

Generalized alveolar not  
Adv. and parthylosis -

- 10 PAR in 16

S/o RCT in 16

DR NAMAN AGGARWAL  
B.D.S  
SENIOR DENTAL CONSULTANT  
Reg. No. - 1111203  
Metro Hospital & Heart Institute  
Sidcul Handwal, UK, Pin No. - 249403

Mrs. Vandana garg  
Age = 53/F  
10/2/24

Measurement Results:

QRS	:	72 ms
QT/QTcB	:	358 / 394 ms
PR	:	140 ms
P	:	98 ms
RR/PP	:	826 / 790 ms
P/QRS/T	:	35 / 35 / -35 degrees
QTd/QTcBd	:	34 / 37 ms
Sokolow	:	mV
NK	:	10

< P  
< T  
< QRS

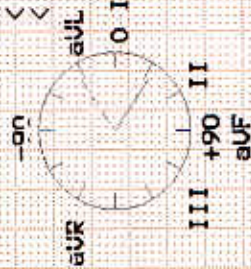

Interpretation:

T-wave near baseline (lateral, inferior, anterior) borderline ECG

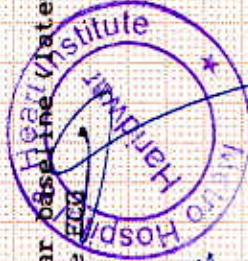

Unconfirmed report.

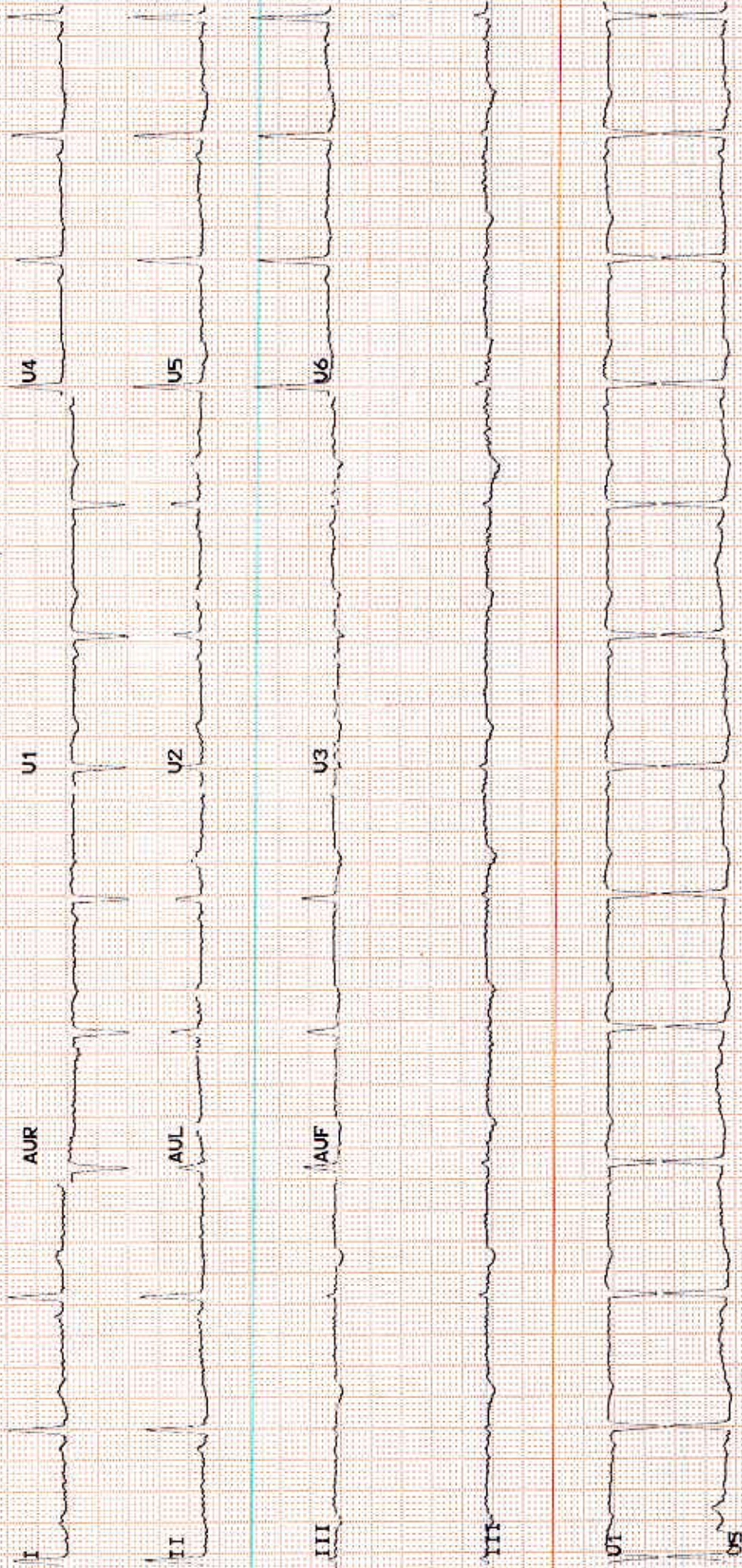



**METRO**  
HOSPITAL & HEART INSTITUTE  
(A unit of Sunhill Hospitals Private Limited)  
(NABH & ISO 9001: 2008 Certified)



we treat... HE CURES

# Metro Hospital & Heart Institute

(A unit of Sunhill Hospital Private Limited)

OPD CONSULTATION

Patient Name Mrs. Vandana Age/Sex 53/F Reg. No. \_\_\_\_\_

Doctor's Name Dr. Sushil Kumar

Date 10/2/24 Time \_\_\_\_\_

## OPHTHALMIC EXAMINATION

### VISION

DISTANCE VISION-

Rt

6/6

Lt

6/6

NEAR VISION-

Rt

N6

Lt

N6

glasses

COLOUR VISION

Normal BE

### EYE EXAMINATION

Cornea

Ant Chamber

Pupil

Fundus Examination

ADVICE-

Dr. Sushil Kumar, MBBS, MS (Ophtho)  
Consultant Ophthalmology  
Metro Hospital & Heart Institute  
Sidcul, Haridwar, Reg. No.-2672 (UK)  
Signature

Plot No. F-1, Sector-6A, SIDCUL, Haridwar - 249 403

Emergency : +91 8191902600, Phone : 01334 - 239040 / 42 / 43, Fax : 01334 - 239043

E-mail : metroharidwar@metrohospitals.com, Website: www.metrohospitals.com

Regd. Office : 21, Community Center, Preet Vihar, New Delhi-110092

CIN No.: U33201DL2006PTC156918

MHHI/CL/0115/Rev. No. 01

**METRO**

HOSPITAL &amp; HEART INSTITUTE

(A unit of Sunhill Hospitals Private Limited)

(NABH &amp; ISO 9001: 2008 Certified)

**Radiology Investigation Report**

**Name** : Mrs. Vandana Garg  
**Ref. By** : Dr. NITIN KUMAR  
**IP/OP** : OP/202314946  
**Date** : 10/02/2024

**Age/Sex** : 53 Y/F  
**UHID NO** : 2024001534  
**Request No** : 70247997

**X-RAY CHEST PA View**

Cardiac contour & size are normal.  
Trachea is central.  
Lung fields are clear.  
Hilar shadows are normal.  
Costophrenic angles are clear.  
Bony rib cage is normal.

**IMPRESSION: NORMAL CHEST.**

**DR. PRAKASH CHANDRA PANDEY**  
**MBBS, DMRD**  
**CONSULTANT RADIOLOGIST**

**Notes:**

- (1) Not Valid for medical-legal purposes.
- (2) This is a professional opinion based on imaging finding and not the diagnosis.
- (3) In case of any discrepancy due to machine error or typing error, please get it rectified immediately.

Plot No. F-1, Sector-6A, SIDCUL, Haridwar - 249 403

Emergency : +91 8191902600, Phone : 01334 - 239040 / 42 / 43, Fax : 01334 - 239043

E-mail : metroharidwar@metrohospitals.com, Website: www.metrohospitals.com

Regd. Office : 21, Community Center, Preet Vihar, New Delhi-110092

CIN No.: U33201DL2006PTC156918

MHRI/CL/0115/Rev. No. 01

## Pathology Report

**METRO**

HOSPITAL &amp; HEART INSTITUTE

(A unit of Sunhill Hospitals Private Limited)

Age/Sex (NABH &amp; ISO 9001: 2008 Certified)

UHID : 2024001534

Request No. : 10390914

Sample Time : 11:09

Reporting Time : 21:56

Name : Mrs. Vandana Garg  
 Ref. By : Dr. NITIN KUMAR  
 IP/OP : OP/202314946  
 Sample Date : 10/02/2024  
 Reporting Date: 10/02/2024

Test	Result	Unit	Bio. Ref.	Inter. Test Method
<b>Hematology</b>				
CBC (COMPLETE BLOOD COUNT/HAEMOGRAM)				
HB	13.2	gm/dl	F - 11.5-15	
TLC	8780	/cumm	4000-11000	
DLC (WBC DIFFERENTIAL)				
NEUTROPHILS	56	%	45-75	
LYMPHOCYTES	34	%	25-45	
EOSINOPHILS	04	%	1-6	
MONOCYTES	06	%	2-8	
BASOPHILS	00	%	--<2	
RBC	4.61	million	3.5-5.5	
PCV	43.3	%	36-52	
MCV	93.9	fL	80-100	
MCH	28.6	PG	27-32	
MCHC	30.5	gm/dl	31-37	
PLATELET COUNT	1.60	lakt/cumm	1.5-4.5	
RDW	14.4	%	11.5-15	

\*\*\* End of Reports \*\*\*

Dr. Vishal Arora  
 MBBS, DCP  
 (Consultant Pathologist)

**Note:**

1. These reports are mere estimation of values at that particular time and are liable to vary/change in different conditions in different laboratories.
2. The values are to be collaborated with clinical findings by qualified doctor and any alarming and unexpected results should be reported to Lab urgently for recheck and manual typing errors.
3. These reports are not valid for medicolegal purposes and all doctor unsigned reports should be considered provisional only.
4. All card based tests are screening test therefore need confirmation by other alternative test like (PCR, ELISA).

Plot No. F-1, Sector-6A, SIDCUL, Haridwar - 249 403

Emergency : +91 8191902600, Phone : 01334 - 239040 / 42 / 43, Fax : 01334 - 239043

192.168.7.100/hismetroharidwar/modules/laboratory/print\_path\_lab\_result.php?sid=99&amp;id=61&amp;id2=7513013364284&amp;id3=202410272156&amp;lang=en&amp;local\_user=ck\_lab\_... 1/1

E-mail: metroharidwar@metrohospitals.com, Website: www.metrohospitals.com

Regd. Office : 21, Community Center, Preet Vihar, New Delhi-110092

CIN No.: U33201DL2006PTC156918

MHHI/CL/0115/Rev. No. 01



## Pathology Report

**METRO**

HOSPITAL &amp; HEART INSTITUTE

(A unit of Sunhill Hospitals Private Limited)

Age/Sex (NABH &amp; ISO 9001:2008 Certified)

UHID : 2024001534

Request No. : 10390914

Sample Time : 11:09

Reporting Time : 21:56

Name : Mrs. Vandana Garg  
 Ref. By : Dr. NITIN KUMAR  
 IP/OP : OP/202314946  
 Sample Date : 10/02/2024  
 Reporting Date: 10/02/2024

Test	Result	Unit	Bio. Ref. Inter.	Test Method
<b>Biochemistry</b>				
HBIAC	6.3	%	4.5-6.3	
BLOOD SUGAR -FASTING	141.0	mg/dl	70.0-110.0	
BLOOD SUGAR -PP	321.0	mg/dl	70.0-140.0	
<b>Hematology</b>				
BLOOD GROUP				
ABO	O			
Rh	POSITIVE			
ESR	12	mm/hr	20	
<b>Serology &amp; Immunology</b>				
THYROID PROFILE				
T3	2.52	nmol/L	1.70-3.10	
T4	15.0	µg/dl	5.95-15.4	
TSH	2.39	µIU/L	0.46-4.68	

\*\*\* End of Reports \*\*\*

Dr. Vishal Arora  
 MBBS, DCP  
 (Consultant Pathologist)

Checked By

**Note:**

1. These reports are mere estimation of values at that particular time and are liable to vary/change in different conditions in different laboratories.
2. The values are to be collaborated with clinical findings by qualified doctor and any alarming and unexpected results should be reported to Lab urgently for recheck and manual typing errors.
3. These reports are not valid for medicolegal purposes and all doctor unsigned reports should be considered provisional only.
4. All card based tests are screening test therefore need confirmation by other alternative test like (PCR, ELISA).

Plot No. F-1, Sector-6A, SIDCUL, Haridwar - 249 403

Emergency : +91 8191902600, Phone : 01334 - 239040 / 42 / 43 Fax : 01334 - 239043

192.168.7.100/metroharidwar/modules/laboratory/print\_path\_lab\_result.php?sid=f99dfb6fa75f3013364284ebdd2c0ff&amp;lang=en&amp;local\_user=ck\_lab\_... 1/1

E-mail : metroharidwar@metrohospitals.com, Website: www.metrohospitals.com

Regd. Office : 21, Community Center, Preet Vihar, New Delhi-110092

CIN No.: U33201DL2006PTC156918

MHHI/CL/0115/Rev. No. 01

**Pathology Report**

# METRO

**HOSPITAL & HEART INSTITUTE**

(A unit of Sunhill Hospitals Private Limited)

Age/Sex : (NABH &amp; ISO 9001: 2008 Certified)

UHID : 2024001534

Request No. : 10390914

Sample Time : 11:09

Reporting Time : 21:56

 Name : Mrs. Vandana Garg  
 Ref. By : Dr. NITIN KUMAR  
 IP/OP : OP/202314946  
 Sample Date : 10/02/2024  
 Reporting Date: 10/02/2024

Test	Result	Unit	Bio. Ref. Inter.	Test Method
<b>Biochemistry</b>				
<b>LIPID PROFILE</b>				
TOTAL CHOLESTEROL	292.0	mg/dl	00-250.0	
HDL-CHOLESTEROL	50.0	mg/dl	00-50.0	
LDL	206.0	mg/dl	00-150.0	
TRIGLYCERIDES	183.0	md/dl	30-150	
VLDL	36.0	mg/dl	0-50	
CHOL/HDL Ratio	5.8		<4.5	
<b>LFT (LIVER FUNCTION TEST)</b>				
BILIRUBIN INDIRECT	0.37	mg/dl	0.2-0.8	
SGOT	31.0	U/L	10-42	
SGPT	33.0	U/L	10-42	
BIILIRUBIN TOTAL	0.77	mg/dl	0.2-1.0	
ALKALINE PHOSPHATASE	126.0	IU/L	28-111	
BILIRUBIN DIRECT	0.40	mg/dl	0.1-0.4	
TOTAL PROTEIN	7.5	gm/dl	6.4-8.2	
ALBUMIN	4.0	g/dl	3.5-5.0	
GLOBULIN	3.5	gm/dl	2.0-4.0	
AG RATIO	1.1		-	
<b>KFT (KIDNEY FUNCTION TEST)</b>				
UREA	21.5	mg/dl	15-45	
SODIUM	145.0	mmol/L	135-155	
CREATININE	0.60	mg/dl	0.6-1.3	
URIC ACID	5.7	mg/dl	3.0-7.6	
BUN	10.2	mg/dl	05-20	
POTTASSIUM	4.5	mmol/L	3.5-5.5	
CALCIUM	10.0	mg/dl	8.5-10.5	

\*\*\* End of Reports \*\*\*

 Dr. Vishal Arora  
 MBBS, DCP  
 (Consultant Pathologist)
**Note:**

- These reports are mere estimation of values at that particular time and are liable to vary/change in different conditions in different laboratories.
- The values are to be collaborated with clinical findings by qualified doctor and any alarming and unexpected results should be reported to Lab urgently for recheck and manual typing errors.
- These reports are not valid for medicolegal purposes and all doctor unsigned reports should be considered provisional only.
- All card based tests are screening test therefore need confirmation by other alternative test like (PCR, ELISA).

Plot No. F-1, Sector-6A, SIDCUL, Haridwar - 249 403

Emergency : +91 8191902600, Phone : 01334 - 239040 / 42 / 43, Fax : 01334 - 239043

 192.168.7.100/hismetroharidwar/modules/laboratory/print\_path\_lab\_result.php?sid=f99d4b6f6a75f3013364284eb4d2c0ff&lang=en&local\_user=ck\_lab\_... 1/1  
 E-mail : metroharidwar@metrohospitals.com, Website: www.metrohospitals.com

Regd. Office : 21, Community Center, Preet Vihar, New Delhi-110092

CIN No.: U33201DL2006PTC156918

MHHI/CL/0115/Rev. No. 01

Name : Mrs. Vandana Garg  
 Ref. By : Dr. NITIN KUMAR  
 IP/OP : OP/202314946  
 Sample Date : 10/02/2024  
 Reporting Date: 10/02/2024

(A unit of Sunhill Hospitals Private Limited)  
 Age/Sex : 45/F  
 (NABH & ISO 9001: 2008 Certified)  
 UHID : 2024001534  
 Request No. : 10390914  
 Sample Time : 11:09  
 Reporting Time : 21:56

Test	Result	Unit	Bio. Ref. Inter.	Test Method
<b>Urine Examination</b>				
URINE SUGAR	NIL			
URINE ROUTINE ANALYSIS				
PHYSICAL EXAMINATION				
COLOUR	STRAW			
TRANSPARENCY	CLEAR			
S. GRAVITY	1.010			
CHEMICAL EXAMINATION				
ALBUMIN	NIL			
SUGAR	NIL			
pH	6.0			
BLOOD	NIL			
KETONE	NIL			
MICROSCOPIC EXAMINATION				
PUS CELLS	2-3			
EPITHELIAL CELLS	1-2			
RBC	NIL			
CRYSTALS	NIL			
CAST	NIL			
BACTERIA	NIL			
AMORPHOUS PHOSPHATE	NIL			
AMORPHOUS URATES	NIL			

\*\*\* End of Reports \*\*\*

Dr. Vishal Arora  
 MBBS, DCP  
 (Consultant Pathologist)



**Note:**

1. These reports are mere estimation of values at that particular time and are liable to vary/change in different conditions in different laboratories.
2. The values are to be collaborated with clinical findings by qualified doctor and any alarming and unexpected results should be reported to Lab urgently for recheck and manual typing errors.
3. These reports are not valid for medicolegal purposes and all doctor unsigned reports should be considered provisional only.
4. All card based tests are screening test therefore need confirmation by other alternative test like(PCR, ELISA).

Plot No. F-1, Sector-6A, SIDCUL, Haridwar - 249 403

Emergency : +91 8191902600, Phone : 01334 - 239040 / 42 / 43, Fax : 01334 - 239043

E-mail : metronharidwar@metronhospitals.com, Website: www.metronhospitals.com

Regd. Office : 21, Community Center, Preet Vihar, New Delhi-110092

CIN No.: U33201DL2006PTC156918

MHHI/CL/0115/Rev. No. 01



# METRO

HOSPITAL & HEART INSTITUTE

(A unit of Sunhill Hospitals Private Limited)

(NABH & ISO 9001: 2008 Certified)

## Radiology Investigation Report

**Name** : Mrs. Vandana Garg  
**Ref. By** : Dr. NITIN KUMAR  
**IP/OP** : OP/202314946  
**Date** : 10/02/2024

**Age/Sex** : 53 Y/F  
**UHID NO** : 2024001534  
**Request No** : 70247997

### USG WHOLE ABDOMEN

The diaphragm is normal in contour & respiratory excursion. There is no ascitis or lymph node mass.

Liver is normal in shape, outline & echotexture. No focal lesion of abnormal ecogeneity is seen. Intrahepat biliary radicles are not dilated. Portal vein & portal venous radicles are normal.

Gall bladder is well distended, its outlines are smooth & its wall are not thick. No calculus /mass lesion is seen in its lumen. Common bile duct is normal in course & caliber. No calculus is seen in its lumen.

Spleen & pancreas appears normal in shape, size, outline & echotexture.

Both the kidneys are normal in shape, size, outline & echotexture. Renal parenchymal thickness is normal. Corticomedullary junction is defined & is normal. There is no hydronephrosis. No echogenic renal calculus seen.

Urinary bladder is normal in contour & capacity. Bladder wall is not thick. No pathological filling defect / vesic calculus is seen in bladder. Ureterovesical junctions appear normal.

Uterus is normal in size shape, outline & echotexture. Myometrial & endometrial echoes are normal. No uterin mass is seen. Both the ovaries appear normal. There is no free fluid seen in cul de sac.

**IMPRESSION : NORMAL STUDY**

  
**DR. PRAKASH CHANDRA PANDEY**  
**MBBS, DMRD**  
**CONSULTANT RADIOLOGIST**

**Note:**

- (1) Not Valid for medical-legal purposes
- (2) This is a professional opinion based on imaging finding and not the diagnosis.
- (3) In case of any discrepancy due to machine error or typing error, please get it rectified immediately.

Plot No. F-1, Sector-6A, SIDCUL, Haridwar - 249 403  
 Emergency : +91 8191902600, Phone : 01334 - 239040 / 42 / 43, Fax : 01334 - 239043  
 E-mail : metroharidwar@metrohospitals.com, Website: www.metrohospitals.com

Regd. Office : 21, Community Center, Preet Vihar, New Delhi-110092  
 CIN No.: U33201DL2006PTC156918

MHHI/CL/0115/Rev. No. 01

## 2D ECHOCARDIOGRAPHY

<b>Name:</b>	Mrs. Vandana Garg	<b>UHID No:</b>	2024001534
<b>Age/Sex:</b>	53Y/F	<b>Ward:</b>	OPD
<b>Referred by:</b>	Dr. Nitin Kumar	<b>Date:</b>	10.02.2024

**ACOUSTIC WINDOW:** Normal

### MEASUREMENTS AND CALCULATIONS

Measurements	Observed Value	Reference Value
IVS (ED)	1.1	(0.6 – 1.1 cm)
LVPW (ED)	1.0	(0.6 – 1.1 cm)
LVID (ED)	3.8	Male (3.7 – 5.5 cm) Female (3.7 – 5.2 cm)
Aortic root diameter	2.6	(2.0 – 3.7 cm)
LA dimension	2.6	Male (1.9 – 4.0 cm) Female (1.7 – 3.8 cm)
LV EF	55%	(55 – 75%)

### MORPHOLOGICAL DATA

Mitral valve	Normal	Right Atrium	Normal
Aortic valve	Normal	Right Ventricle	Normal
Tricuspid valve	Normal	PA	Normal
Pulmonary valve	Normal	IVS	Intact
		IAS	Intact

### DOPPLER STUDY

Valve	Regurges	Velocities (cm/s)	Gradients (mmHg)
Mitral	Trace	E – 75, A – 64, E/A>1	
Aortic	Nil	Vel – 88	
Tricuspid	Trace	Vel – 200	PASP – 20
Pulmonary	Nil	Vel – 120	

Plot No. F-1 Sector – 6A, SIDCUL, HARIDWAR – 249 403

Emergency: +91 8191902600, Phone : 01334 – 239040 / 42 43, Fax : 01334 – 239043

E-mail: @metrohospitals.com metroharidwar, Website: www.metrohospitals.com

Regd. Office : 21, Community Center, Preet Vihar, New Delhi – 110092

CIN No.: U33201DL20063PTC156918

### FINAL IMPRESSION

- Normal Acoustic Window
- Normal Chambers Dimensions
- No RWMA
- LVEF~55%
- No LVDD
- Trace MR, Trace TR, PASP 20 mmHg
- No pericardial effusion
- No Intracardiac clot

**Dr. Krishna CK**

MD, DNB (Medicine), DNB (Cardiology)  
Consultant Interventional Cardiology  
UKMC Reg. No: 12883



**Dr. Ajit Kumar**

MBBS, PGCC  
Associate Consultant, Cardiology  
UKMC Reg. No: 7569

*(Note: This document is not for medico-legal purpose)*

Plot No. F-1 Sector – 6A, SIDCUL, HARIDWAR – 249 403

Emergency: +91 8191902600, Phone : 01334 – 239040 / 42 43, Fax : 01334 – 239043

E-mail: [@metrohospitals.com](mailto:@metrohospitals.com) metroharidwar, Website: [www.metrohospitals.com](http://www.metrohospitals.com)

Regd. Office : 21, Community Center, Preet Vihar, New Delhi – 110092

CIN No.: U33201DL20063PTC156918