

06
ars

MR. TEKCHAND SAWARKAR
Male

08-Mar-24 9:39:35 AM
wockhardt hospitals

70 . sinus rhythm.....normal P axis, V-rate 50- 99

140
89
377
407

S--
34
39
20

4

- NORMAL ECG -

ad; Standard Placement

Unconfirmed Diagnosis

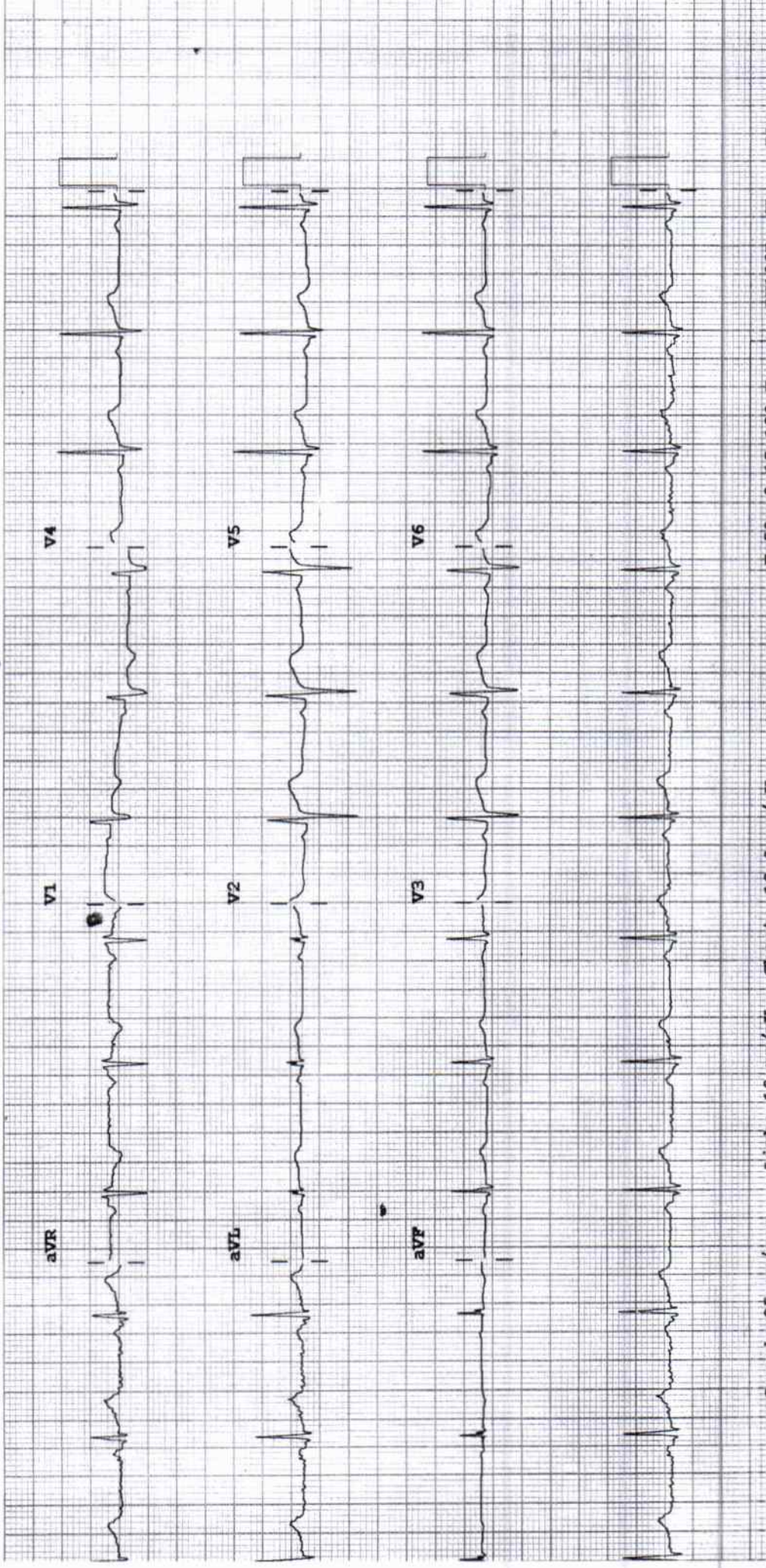

2D ECHOCARDIOGRAPHY & DOPPLER REPORT

Name : Mr. Tekchand Sawarkar Age / Sex : 33 yrs / Male
Done by : Dr. Dinesh Padole Date : March 08, 2024
UHID NO : 352806 OPD

2D Echo :

CHAMBERS → Normal in size
RWMA → No RWMA
LVEF → 62 %
VALVES → Normal
SEPTAE → Intact
PERICARDIUM → No pericardial effusion
CLOTS/VEGETATIONS → Absent
IVC → Normal

DOPPLER

E > A
Flow across valves → Normal

CONCLUSION :

Good LV systolic function
LVEF - 62 %
No regional wall motion abnormality is present
Normal LV diastolic function
No pulmonary hypertension

Dr. Dinesh Padole
MBBS, MD (Gen. Med.), DNB (Cardiology)
Consultant - Interventional Cardiologist



DEPARTMENT OF LABORATORY MEDICINE

BIOCHEMISTRY

Final Report

Patient Name :	MR. TEKCHAND SAWARKAR	Order Date :	08/03/2024 08:53 AM
Age / Sex :	33 Years / Male	Sample Collection :	08/03/2024 08:56 AM
UHID :	WHN2.0000352806	Receiving Date Time :	08/03/2024 09:13 AM
Approval Date Time :	08/03/2024 11:03 AM	Report Date :	08/03/2024 10:06 AM
Primary Consultant :	DR. WOCKHARDT DOCTOR	Specimen :	Serum
Order No. :	52264		
Bill No. :	OCR3/24/0006730		

<u>PARAMETER</u>	<u>METHOD</u>	<u>RESULT</u>	<u>UNIT</u>	<u>B.R.I</u>
Serum Urea	Urease-GLDH	15.5	mg/dL	1-50
Blood Urea Nitrogen	Calculated	7.24	mg/dL	6-20
Creatinine- Serum				
Creatinine	Enzymatic colorimetric	0.86	mg/dL	0.67-1.17
Plasma Glucose				
Plasma Glucose - Fasting.	Enzymatic Hexokinase	95.74	mg/dL	74-109
Urine Sugar Fasting	Double Sequential Enzyme Reaction - GOD/ POD	Absent		
Uric Acid- Serum				
Uric Acid	Enzymatic colorimetric	6.2	mg/dL	3.4-7
Lipid Profile				
Cholesterol	Colorimetric - Cholesterol Oxidase	179.50	mg/dL	0-200
Triglycerides	Enzymatic colorimetric	102.8	mg/dL	0-150
HDL Cholesterol - Direct	Direct Homogenous Enzymatic Colorimetric	40.4		1. No Risk: >65 2. Moderate Risk: 45-65 3. High Risk: <45
LDL-Cholesterol -Direct	Direct Homogenous Enzymatic Colorimetric	118.54	mg/dL	0-100
VLDL Cholesterol	Calculated	20.56	mg/dL	10-35
Chol/HDL Ratio		4.44		1.Low Risk: 3.3-4.4 2.Average Risk: 4.4-7.1 3.Moderate Risk: 7.1-11.0 4.High Risk: >11.0
Liver Function Test (L.F.T.)				
Alkaline Phosphatase	Colorimetric IFCC	64.8	U/L	40-129
S.G.O.T (AST)	IFCC Without Pyridoxal 5 Phosphate	19.4	U/L	0-40
S.G.P.T (ALT)	IFCC Without Pyridoxal 5 Phosphate	28	U/L	0-50
Total Protein (Serum)	Colorimetric - Biuret Method	8.07	g/dL	6.4-8.3
Albumin, BCG	Colorimetric - Bromo-Cresol Green	4.72	g/dL	3.5-5.2
Globulin	Calculated	3.35	g/dL	1.9-3.5
Albumin/Globulin Ratio	Calculated	1.40		0.9-2
Serum Total Bilirubin	Colorimetric Diazo	0.7	mg/dL	0-1.2
Serum Direct Bilirubin	Colorimetric Diazo	0.25	mg/dL	0-0.4
Serum Indirect Bilirubin	Calculated	0.45	mg/dL	0-1

--- END OF REPORT ---

SONAL SINGH
Verified By

Dr. LAXMI LOKESH
 Consultant Pathologist

DEPARTMENT OF LABORATORY MEDICINE

HEMATOLOGY

Final Report

Patient Name	: MR. TEKCHAND SAWARKAR	Order Date	: 08/03/2024 08:53 AM
Age / Sex	: 33 Years / Male	Sample Collection	: 08/03/2024 08:56 AM
UHID	: WHN2.0000352806	Receiving Date Time	: 08/03/2024 09:13 AM
Approval Date Time	: 08/03/2024 11:03 AM	Report Date	: 08/03/2024 11:00 AM
Primary Consultant	: DR. WOCKHARDT DOCTOR	Specimen	: EDTA Blood
Order No.	: 52264		
Bill No.	: OCR3/24/0006730		

<u>PARAMETER</u>	<u>METHOD</u>	<u>RESULT</u>	<u>UNIT</u>	<u>B.R.I</u>
Complete Blood Count (With ESR)- EDTA Blood				
Haemoglobin	SLS Method	15.5	g%	11-15
Haematocrit	RBC Pulse Height Detection	46.0	%	40 - 50
MCV	Calculated	90.9	fl	83-101
MCH	Calculated	30.6	pg	27-32
MCHC	Calculated	33.7	g/dl	32-35
RBC Count	DC Detection	5.06	Million/ul	4.5-5.5
RDW-CV	Calculated	14.2	%	12-14
WBC Total Count (TLC)	Electrical Impedance	8660	Cells/cumm	4000 - 10000
Neutrophils	Hydrodynamic Focussing And Microscopy	60	%	40-80
Lymphocytes	Hydrodynamic Focussing And Microscopy	32	%	20-40
Monocytes	Hydrodynamic Focussing And Microscopy	06	%	2-10
Eosinophils	Hydrodynamic Focussing And Microscopy	02	%	0-6
Basophils	Hydrodynamic Focussing And Microscopy	00	%	0-2
Platelet Count	Hydrodynamic Focussing DC	253	Thou/Cumm	150-450
PDW	Calculated	13.1	fl	9.0-17
MPV	Calculated	10.7	fl	9.4-12.3
P-LCR	Calculated	30.8	%	13.0-43.0
PCT	Calculated	0.27	%	0.17-0.35
Blood ESR	Westergren Method	15	mm/hr	0-15

--- END OF REPORT ---

SONAL SINGH
Verified By

Dr. LAXMI LOKESH
 Consultant Pathologist
 MDPATH

Partial Reproduction of Report not permitted This Report Relates to Sample received by Laboratory
 * B.R.I : BIOLOGICAL REFERENCE INTERVAL ** Test not in Scope of Accreditation

DEPARTMENT OF LABORATORY MEDICINE

BIOCHEMISTRY

Final Report

Patient Name :	MR. TEKCHAND SAWARKAR	Order Date :	08/03/2024 08:53 AM
Age / Sex :	33 Years / Male	Sample Collection :	08/03/2024 08:56 AM
UHID :	WHN2.0000352806	Receiving Date Time :	08/03/2024 09:13 AM
Approval Date Time :	08/03/2024 10:59 AM	Report Date :	08/03/2024 10:46 AM
Primary Consultant :	DR. WOCKHARDT DOCTOR	Specimen :	EDTA Blood
Order No. :	52264		
Bill No. :	OCR3/24/0006730		

<u>PARAMETER</u>	<u>METHOD</u>	<u>RESULT</u>	<u>UNIT</u>	<u>B.R.I</u>
Glycosylated Haemoglobin- EDTA Blood				
Glycosylated Haemoglobin	HPLC	5.8	%	Action required: 7.0-8.0% Good control: 6.5-7.0% Normal control: 4.8-6.4% Poor control: >8.0%
Estimated Mean glucose	Calculated	129.18	mg/dL	

--- END OF REPORT ---

SONAL SINGH
Verified By

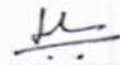
Dr. LAXMI LOKESH
 Consultant Pathologist
 MDPATH

Partial Reproduction of Report not permitted. This Report Relates to Sample received by Laboratory
 * B.R.I : BIOLOGICAL REFERENCE INTERVAL ** Test not in Scope of Accreditation

DEPARTMENT OF LABORATORY MEDICINE

BIOCHEMISTRY

Final Report

Patient Name :	MR. TEKCHAND SAWARKAR	Order Date :	08/03/2024 08:53 AM
Age / Sex :	33 Years / Male	Sample Collection :	08/03/2024 11:14 AM
UHID :	WHN2.0000352806	Receiving Date Time :	08/03/2024 11:17 AM
Approval Date Time :	08/03/2024 02:24 PM	Report Date :	08/03/2024 02:23 PM
Primary Consultant :	DR. WOCKHARDT DOCTOR	Specimen :	Plasma
Order No. :	52264		
Bill No. :	OCR3/24/0006730		

<u>PARAMETER</u>	<u>METHOD</u>	<u>RESULT</u>	<u>UNIT</u>	<u>B.R.I</u>
Plasma Glucose Post Prandial	Enzymatic Hexokinase	88	mg/dl	70-140
Urine Sugar Post Prandial	Double Sequential Enzyme Reaction - GOD/ POD	NA		

--- END OF REPORT ---

SONAL SINGH
Verified By

Dr. LAXMI LOKESH
 Consultant Pathologist
 MDPATH

Partial Reproduction of Report not permitted This Report Relates to Sample received by Laboratory
 * B.R.I : BIOLOGICAL REFERENCE INTERVAL ** Test not in Scope of Accreditation

DEPARTMENT OF LABORATORY MEDICINE

IMMUNOLOGY

Final Report

Patient Name :	MR. TEKCHAND SAWARKAR	Order Date :	08/03/2024 08:53 AM
Age / Sex :	33 Years / Male	Sample Collection :	08/03/2024 08:56 AM
UHID :	WHN2.0000352806	Receiving Date Time :	08/03/2024 09:13 AM
Approval Date Time :	08/03/2024 10:59 AM	Report Date :	08/03/2024 10:16 AM
Primary Consultant :	DR. WOCKHARDT DOCTOR	Specimen :	Serum
Order No. :	52264		
Bill No. :	OCR3/24/0006730		

<u>PARAMETER</u>	<u>METHOD</u>	<u>RESULT</u>	<u>UNIT</u>	<u>B.R.I</u>
T3 T4 TSH- Serum				
TOTAL T3	ECLIA	158.5	ng/dl	80-200
TOTAL T4	ECLIA	10.66	ug/dl	4.5-11.7
TSH	ECLIA	1.98	μIU/mL	0.27-4.2

--- END OF REPORT ---

SONAL SINGH
Verified By

Dr. LAXMI LOKESH
 Consultant Pathologist
 MDPATH

Partial Reproduction of Report not permitted This Report Relates to Sample received by Laboratory
 * B.R.I : BIOLOGICAL REFERENCE INTERVAL ** Test not in Scope of Accreditation

DEPARTMENT OF LABORATORY MEDICINE

CLINICAL PATHOLOGY

Final Report

Patient Name : MR. TEKCHAND SAWARKAR	Order Date : 08/03/2024 08:53 AM
Age / Sex : 33 Years / Male	Sample Collection : 08/03/2024 08:56 AM
UHID : WHN2.0000352806	Receiving Date Time : 08/03/2024 09:13 AM
Approval Date Time : 08/03/2024 10:59 AM	Report Date : 08/03/2024 10:58 AM
Primary Consultant : DR. WOCKHARDT DOCTOR	Specimen : Urine
Order No. : 52264	
Bill No. : OCR3/24/0006730	

<u>PARAMETER</u>	<u>METHOD</u>	<u>RESULT</u>	<u>UNIT</u>	<u>B.R.I</u>
Urine Routine				
Physical Examination				
Colour		Pale Yellow		
Appearance		Clear		
Urinalyser (Roche UriSys 1100)				
Specific Gravity		1.020		1.003 - 1.035
Reaction (pH)		6		
Leukocytes, microscopy		neg	/hpf	
Erythrocytes, microscopy		NIL	/hpf	
Nitrite, urinalyser		neg		
Protein, urinalyser		neg		
Glucose, urinalyzer		neg		
Ketone, urinalyser		neg		
Urobilinogen urinalyser		neg		
Billirubin uirnalyser		neg		

--- END OF REPORT ---

SONAL SINGH
Verified By

Dr. LAXMI LOKESH
 Consultant Pathologist
 MDPATH

Partial Reproduction of Report not permitted This Report Relates to Sample received by Laboratory
 * B.R.I : BIOLOGICAL REFERENCE INTERVAL ** Test not in Scope of Accreditation

DEPARTMENT OF RADIODIAGNOSTICS

Patient Name : MR. TEKCHAND SAWARKAR
Age/Sex : 33 Yrs / Male
UHID : WHN2.0000352806
Reporting Date : 08/03/2024 11:17 AM
Bill No. : OCR3/24/0006730
Order Date : 08/03/2024 08:53 AM
Referred by :
Order No. : 20096

CHEST X-RAY PA VIEW :

Both lung fields are clear.

The costophrenic angles and domes of diaphragm appear normal.

No hilar or mediastinal lesion seen.

Cardiac silhouette is within normal limits.

Visualised bony thorax and soft tissues appear normal.

Impression:

Normal Chest X-Ray.



DR. VISHAL GAJBHIYE
M.B.B.S., M.D.
CONSULTANT - RADIOLOGIST

DEPARTMENT OF RADIODIAGNOSTICS

Patient Name : MR. TEKCHAND SAWARKAR
Age/Sex : 33 Yrs / Male
UHID : WHN2.0000352806
Reporting Date : 08/03/2024 11:07 AM
Bill No. : OCR3/24/0006730

Order Date : 08/03/2024 08:53 AM
Referred by :
Order No. : 20096

USG ABDOMEN WITH PELVIS :

Real time sonography of the abdomen and pelvis was performed using the 3.5 MHz transducer.

The liver is normal in size and shows bright echotexture suggesting fatty infiltration. No focal parenchymal lesion noted. Intrahepatic biliary tree and venous radicles are normal.

The portal vein and CBD appear normal in course and calibre.

The gall bladder is normal in size with a normal wall thickness and there are no calculi noted within.

The pancreas is normal in size and echotexture. No evidence of focal lesion or calcification or duct dilatation seen.

The spleen is normal in size and echotexture.

Both kidneys are normal in size, position and echogenecity.

Cortical thickness and corticomedullary differentiation are normal.

No hydronephrosis or calculi noted.

The urinary bladder is normal in contour, capacity and wall thickness. No vesical calculi noted.

The prostate is normal in size and homogenous in echotexture.

There is no evidence of ascites.

Impression :

Grade I fatty infiltration of liver.

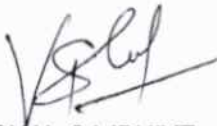

DR. VISHAL GAJBHIYE
M.B.B.S., M.D.
CONSULTANT - RADIOLOGIST

