

MR No. 177129 Patient Name Mr Anun Sharma Age 39 Sex M Date 09/09/24

Mob No.

Investigations : (Please Tick)

- CBC
- ESR
- CRP
- S-Vit D3
- S-Vit B12
- RBS
- Fugar - F/PP
- HbA1C
- LFT/KFT
- PT
- INR
- RA Factor
- Anti CCP
- HLA B27
- ANA
- HIV
- HBsAg
- Anti HCV

H-158
W-63
B02-96/64
P-67

reports were

[Signature]
Dr. Bhawna Garg
MBBS, DIP.GO, PGDHA
MEDICAL CO ORDINATOR
RJN Apollo Spectra Hospital
Reg.No. MP18035

Vitals

- P.R.
- SPO2
- Temp

Medical Illness

- Hypertension
- Diabetes
- Thyroid
- Cardiac Disease
- Drug Allergies

Next Appointment/Follow up

Signature :

Patient NAME : Mr.ARUN SHARMA
Age/Gender : 39 Y 0 M 0 D /M
UHID/MR NO : ILK.00044660
Visit ID : ILK.132030
Ref Doctor : Dr.ARCOFEMI HEALTHCARE LIMITED

Collected : 09/Sep/2024 09:22AM
Received : 09/Sep/2024 09:51AM
Reported : 09/Sep/2024 10:22AM
Status : Final Report
Client Name : INSTA

DEPARTMENT OF HEMATOLOGY

COMPLETE BLOOD COUNT- CBC / HAEMOGRAM , WHOLE BLOOD EDTA

Haemoglobin (Hb%)	14.7	gm%	14.0-17.0	Cyanmeth
P.C.V (Hematocrit)	43.1	%	40-54	Cell Counter
RBC Count	5.1	Mill./cu mm	4.00-5.50	Cell Counter
Mean Corpuscular Volume(MCV)	84.5	fL	76-96	Calculated
Mean Corpuscular Hb. (MCH)	28.7	pg	27.0-32.0	Calculated
Mean Corp. Hb. Conc.(MCHC)	34.0	g/dl	30.0-35.0	Calculated
RDW	13.5	%	11-16	Calculated
Total WBC count (TLC)	7,300	/cu mm	4000-11000	Cell Counter

Differential Count by Flowcytometry/Microscopy

Neutrophils	59.6	%	50-70	Cell Counter
Lymphocytes	26.8	%	20-40	
Monocytes	7.8	%	01-10	Cell Counter
Eosinophils	5.6	%	01-06	Cell Counter
Basophils	0.2	%	00-01	Cell Counter

Absolute Leucocyte Count

Neutrophil (Abs.)	4,351	per cumm	2000 - 8000	Calculated
Lymphocyte (Abs.)	1956	per cumm	600-4000	Calculated
Monocyte (Abs.)	569	per cumm	0-600	Calculated
Eosinophil (Abs.)	409	per cumm	40-440	Calculated
Basophils (Abs.)	15	per cumm	0-110	Calculated
Platelet Count	3.30	Lac/cmm	1.50-4.00	Cell Counter

ERYTHROCYTE SEDIMENTATION RATE (ESR)

Erythrocyte Sedimentation Rate (ESR)	6	mm 1st hr.	0-20	Wester Green
--------------------------------------	---	------------	------	--------------



SIN NO :10506604,

Sarita Pathak

DR. SARITA PATHAK
M.D (PATH)

1942

1942

1
2
3
4
5
6
7
8
9
10
11
12
13
14
15
16
17
18
19
20
21
22
23
24
25
26
27
28
29
30
31
32
33
34
35
36
37
38
39
40
41
42
43
44
45
46
47
48
49
50

Patient NAME : Mr.ARUN SHARMA	Collected : 09/Sep/2024 09:22AM
Age/Gender : 39 Y 0 M 0 D /M	Received : 09/Sep/2024 09:51AM
UHID/MR NO : ILK.00044660	Reported : 09/Sep/2024 10:22AM
Visit ID : ILK.132030	Status : Final Report
Ref Doctor : Dr.ARCOFEMI HEALTHCARE LIMITED	Client Name : INSTA

DEPARTMENT OF HEMATOLOGY

BLOOD GROUPING(A,B,O) AND RH FACTOR , WHOLE BLOOD EDTA

Blood Grouping	B	Slide/Tube Agglutination
Rh (D) Type	POSITIVE	Slide/Tube Agglutination

BLOOD PICTURE - PERIPHERAL SMEAR EXAMINATION , WHOLE BLOOD EDTA

RBC'S : Normocytic Normochromic RBC's.
No cytoplasmic inclusions or hemoparasite seen.

WBC'S : Normal in number , morphology and distribution. No toxic granules seen.
No abnormal cell seen.

PLATELETS : Adequate on smear .

IMPRESSION ; NORMOCYTIC NORMOCHROMIC BLOOD PICTURE.



SIN NO :10506604,

Sarita Pathak

DR. SARITA PATHAK
M.D (PATH)

1950

1950

1	2	3	4	5	6	7	8	9	10
11	12	13	14	15	16	17	18	19	20
21	22	23	24	25	26	27	28	29	30
31	32	33	34	35	36	37	38	39	40
41	42	43	44	45	46	47	48	49	50
51	52	53	54	55	56	57	58	59	60
61	62	63	64	65	66	67	68	69	70
71	72	73	74	75	76	77	78	79	80
81	82	83	84	85	86	87	88	89	90
91	92	93	94	95	96	97	98	99	100

Patient NAME : Mr.ARUN SHARMA	Collected : 09/Sep/2024 09:22AM
Age/Gender : 39 Y 0 M 0 D /M	Received : 09/Sep/2024 09:51AM
UHID/MR NO : ILK.00044660	Reported : 09/Sep/2024 10:27AM
Visit ID : ILK.132030	Status : Final Report
Ref Doctor : Dr.ARCOFEMI HEALTHCARE LIMITED	Client Name : INSTA

DEPARTMENT OF BIOCHEMISTRY-ROUTINE

Test Name	Result	Unit	Bio. Ref. Range	Method
-----------	--------	------	-----------------	--------

GLUCOSE - FASTING (FBS) , NAF PLASMA

Fasting Glucose	85.0	mg/dL	65-110	God - Pod
-----------------	------	-------	--------	-----------

Ref.for Biological Reference Intervals: American Diabetic Assiosation.

GLUCOSE, POST PRANDIAL (PP), 2 HOURS (POST MEAL) , FLUORIDE PLASMA

Post Prandial Glucose	120.0	mg/dL	90-140	2hrs. after...gm glucose/lunch
-----------------------	-------	-------	--------	-----------------------------------

Ref.for Biological Reference Intervals: American Diabetic Assiosation.



SIN NO :10506604,

Sarita Pathak

DR. SARITA PATHAK
 M.D (PATH)

Handwritten notes at the top left of the page, including a date and some illegible text.

Handwritten notes at the top right of the page, including a date and some illegible text.

Main body of handwritten text, possibly a list or a series of notes, enclosed in a faint rectangular border. The text is mostly illegible due to fading and bleed-through.

Patient NAME : Mr.ARUN SHARMA
Age/Gender : 39 Y 0 M 0 D /M
UHID/MR NO : ILK.00044660
Visit ID : ILK.132030
Ref Doctor : Dr.ARCOFEMI HEALTHCARE LIMITED

Collected : 09/Sep/2024 09:22AM
Received : 09/Sep/2024 09:51AM
Reported : 09/Sep/2024 10:27AM
Status : Final Report
Client Name : INSTA

DEPARTMENT OF BIOCHEMISTRY-ROUTINE

Test Name	Result	Unit	Bio. Ref. Range	Method
GLYCOSYLATED HAEMOGLOBIN (GHB/HBA1C) , WHOLE BLOOD EDTA				
Glycosylated Haemoglobin HbA1c	5.1	%	Normal: <5.7 Pre-Diabetes: 5.7-6.4 Diabetes: 6.5	H P L C
Approximate mean plasma glucose	99.67			Calculated

Ref.for Biological Reference Intervals: American Diabetes Association.

INTERPRETATION:

The A1C test measures your average blood glucose for the past 2 to 3 months. Diabetes is diagnosed at an A1C of greater than or equal to 6.5%.

Therapeutic goals for glycemc control (ADA)

-Adults:

- Goal of therapy: <7.0% HbA1c
- Action suggested: >8.0% HbA1c

-Pediatric patients:

- Toddlers and preschoolers: <8.5% (but >7.5%)
- School age (6-12 years): <8%
- Adolescents and young adults (13-19 years): <7.5%



SIN NO :10506604,

Sarita Pathak

DR. SARITA PATHAK
M.D (PATH)

Patient NAME : Mr.ARUN SHARMA
Age/Gender : 39 Y 0 M 0 D /M
UHID/MR NO : ILK.00044660
Visit ID : ILK.132030
Ref Doctor : Dr.ARCOFEMI HEALTHCARE LIMITED

Collected : 09/Sep/2024 09:22AM
Received : 09/Sep/2024 09:51AM
Reported : 09/Sep/2024 10:27AM
Status : Final Report
Client Name : INSTA

DEPARTMENT OF BIOCHEMISTRY-ROUTINE

Test Name	Result	Unit	Bio. Ref. Range	Method
-----------	--------	------	-----------------	--------

COMPLETE KIDNEY PROFILE (RFT/KFT) , SERUM

Urea	26.86	mg/dL	13.0-43.0	Urease
Creatinine	0.9	mg/dL	0.5-1.3	Enzymatic
Uric Acid	5.2	mg/dL	3.5-7.2	Urease
Sodium	140.0	Meq/L	135-155	Direct ISE
Potassium	4.5	Meq/L	3.5-5.5	Direct ISE
Chloride	105.0	mmol/L	96-106	Direct ISE
Calcium	9.2	mg/dL	8.6-10.0	OCPC
Phosphorous	3.8	mg/dL	2.5-5.6	PMA Phenol
BUN	12.55	mg/dL	6.0-20.0	Reflect Spectrothoto



SIN NO :10506604,

Sarita Pathak

DR. SARITA PATHAK
M.D (PATH)

Patient NAME : Mr.ARUN SHARMA	Collected : 09/Sep/2024 09:22AM
Age/Gender : 39 Y 0 M 0 D /M	Received : 09/Sep/2024 09:51AM
UHID/MR NO : ILK.00044660	Reported : 09/Sep/2024 10:27AM
Visit ID : ILK.132030	Status : Final Report
Ref Doctor : Dr.ARCOFEMI HEALTHCARE LIMITED	Client Name : INSTA

DEPARTMENT OF BIOCHEMISTRY-ROUTINE

Test Name	Result	Unit	Bio. Ref. Range	Method
-----------	--------	------	-----------------	--------

LIPID PROFILE , SERUM

Type OF Sample	SERUM-F			
Total Cholesterol	202.0	mg/dl	up to 200	End Point
Total Triglycerides	147.0	mg/dL	Borderline High Risk : 150-199 High Risk: 200-499 Very High Risk: >500	End Point
HDL Cholesterol	55.0	mg/dL	Optimal: >55 Border Line High Risk: 35-55 High Risk:- <35	Reflect Spectrothoto
Non - HDL Cholesterol	147	mg/dL	<130	
LDL Cholesterol	117.6	mg/dL	49-172	Reflect Spectrothoto
VLDL Cholesterol	29.4	mg/dL	5.0-40.0	Reflect Spectrothoto
Chol / HDL Ratio	3.67		Low Risk : 3.3-4.4 Average Risk : 4.5-7.1 Moderate Risk : 7.2-11.0 High Risk : >11.0	CALCULATED

Page 6 of 9



SIN NO :10506604,

Sarita Pathak

DR. SARITA PATHAK
M.D (PATH)

RJN Apollo Spectra Hospitals

18, Vikas Nagar, Near Sai Baba Temple, Gwalior - 474009 (M.P.) Ph.: 0751-2454600, Mob. : 8269663137, Email: lpc.rjn@gmail.com

- Results may vary from lab to lab and from time to time for the same parameter for the same patient * Assays are performed in accordance with standard procedures.
- In case of disparity test may be repeated immediately. • This report is not valid for medico legal purpose.

Patient NAME : Mr.ARUN SHARMA
Age/Gender : 39 Y 0 M 0 D /M
UHID/MR NO : ILK.00044660
Visit ID : ILK.132030
Ref Doctor : Dr.ARCOFEMI HEALTHCARE LIMITED

Collected : 09/Sep/2024 09:22AM
Received : 09/Sep/2024 09:51AM
Reported : 09/Sep/2024 10:27AM
Status : Final Report
Client Name : INSTA

DEPARTMENT OF BIOCHEMISTRY-ROUTINE

Test Name	Result	Unit	Bio. Ref. Range	Method
-----------	--------	------	-----------------	--------

LIVER FUNCTION TEST (LFT) WITH GGT , SERUM

Total Bilirubin	0.6	mg/dL	0.2-1.2	Jendrassik-Grof
Direct Bilirubin	0.1	mg/dL	0.0-0.3	Jendrassik-Grof
Indirect Bilirubin	0.5	mg/dL	0.0-0.9	Calculated
SGOT / AST	28.0	U/L	1-30	UV Kinetic (IFCC)
SGPT / ALT	43.0	U/L	1-45	UV Kinetic (IFCC)
Alkaline Phosphatase	55.0	U/L	43-115	PNPP
Gamma Glutaryl Transferase (GGT)	45.0	U/L	0.0-55.0	Reflect Spectrophoto
Total Protein	6.5	g/dl	6.4-8.3	Biuret
Albumin	4.7	g/dL	3.5-5.2	BCG
Globulin	1.8	g.dl	2.0-3.5	Calculated
A/G Ratio	2.61	%	1.0-2.3	Calculated



SIN NO :10506604,

Sarita Pathak

DR. SARITA PATHAK
M.D (PATH)

RJN Apollo Spectra Hospitals

18, Vikas Nagar, Near Sai Baba Temple, Gwalior - 474009 (M.P.) Ph.: 0751-2454600, Mob. : 8269663137, Email: ipc.rjn@gmail.com

- Results may vary from lab to lab and from time to time for the same parameter for the same patient • Assays are performed in accordance with standard procedures.
- In case of disparity test may be repeated immediately. • This report is not valid for medico legal purpose.

SECRET
CONFIDENTIAL

1. The purpose of this document is to provide a comprehensive overview of the current state of the project and to identify the key areas that require attention. The information presented here is based on the most recent data available and is intended to serve as a guide for decision-making.

2. The project has made significant progress since the last report, with several key milestones being achieved. However, there are still a number of challenges that need to be addressed in order to ensure the successful completion of the project. The following table provides a detailed breakdown of the current status of the project.

Area	Current Status	Key Challenges	Recommended Actions
Development	On Track	Resource Allocation	Reallocate resources to high-priority areas
Testing	Delayed	Complexity of Integration	Conduct thorough integration testing
Deployment	On Track	Security Concerns	Implement robust security measures
Support	On Track	User Training	Develop comprehensive training materials

Patient NAME : Mr.ARUN SHARMA	Collected : 09/Sep/2024 09:22AM
Age/Gender : 39 Y 0 M 0 D /M	Received : 09/Sep/2024 10:11AM
UHID/MR NO : ILK.00044660	Reported : 09/Sep/2024 02:13PM
Visit ID : ILK.132030	Status : Final Report
Ref Doctor : Dr.ARCOFEMI HEALTHCARE LIMITED	Client Name : INSTA

DEPARTMENT OF BIOCHEMISTRY-SPECIAL

Test Name	Result	Unit	Bio. Ref. Range	Method
-----------	--------	------	-----------------	--------

THYROID PROFILE-I , SERUM

Trilodothyronine Total (TT3)	1.40	ng/dL	0.6-1.8	Chemilluminescence
Thyroxine (TT4)	8.39	µg/dL	4.5-10.9	Chemilluminescence
Thyroid Stimulating Hormone (TSH)	2.060	µIU/ml	0.35-5.50	Chemilluminescence

COMMENT :- Above mentioned reference ranges are standard reference ranges.

AGE RELATED GUIDLINES FOR REFERENCE RANGES FOR TSH

TSH	NEW BORN	INFANT	CHILD	ADULT
(u IU/ml)	0.52-38.9	1.7-9.1	0.7-6.4	0.3-5.6

PREGNENCY RELATED GUIDLINES FOR REFERENCE RANGES FOR TSH

TSH	1st Trimester	2nd & 3rd Trimester
(u IU/ml)	0.2 - 2.5	0.3 - 3.0

NOTE : TSH levels are subject to circadian variation, reaching peak levels between 2-4 AM and at a minimum between 6-10 PM. Dose and time of drug intake also influence the test result.

Ultrasensitive kits used.

Serum T3/ FT3 , T4/FT4 and TSH measurements form three components of thyroid screening panel.

- Primary hypothyroidism is accompanied by elevated serum T3 & T4 values alongwith depressed TSH level.
- Primary hypothyroidism is accompanied by elevated serum T3 & T4 values & elevated serum TSH level.
- Normal T3 & T4 levels with high TSH indicate mild / subclinical HYPOTHYROIDISM.
- slightly elevated T3 levels may be found in pregnancy and in estrogen therapy while depressed levels may be encountered in severe illness, malnutrition, renal failure and during therapy with drugs like propranolol .
- Although elevated TSH levels are nearly always indicative of primary hypothyroidism. Rarely they can result from TSH secreting pituitary tumours (secondary hyperthyroidism).



SIN NO :10506604,

Sarita Pathak

DR. SARITA PATHAK
M.D (PATH)

Patient NAME : Mr.ARUN SHARMA
Age/Gender : 39 Y 0 M 0 D /M
UHID/MR NO : ILK.00044660
Visit ID : ILK.132030
Ref Doctor : Dr.ARCOFEMI HEALTHCARE LIMITED

Collected : 09/Sep/2024 09:22AM
Received : 09/Sep/2024 09:51AM
Reported : 09/Sep/2024 01:47PM
Status : Final Report
Client Name : INSTA

DEPARTMENT OF CLINICAL PATHOLOGY

Test Name	Result	Unit	Bio. Ref. Range	Method
-----------	--------	------	-----------------	--------

CUE - COMPLETE URINE ANALYSIS , URINE

Physical Examination

Colour	PALE YELLOW			Visual
Appearance	Clear			Visual
pH	6.0		5.0-7.5	Dipstick
Specific Gravity	1.030		1.002-1.030	Dipstick

Chemical Examination

Albumin Urine/ Protein Urine	NIL		NIL	Dipstick/Heat Test
Glucose Urine	NIL		NIL	Dipstick/Benedict
Urobilinogen	NIL		NIL	Dipstick/Ehrlichs
Ketones	NIL		NIL	Dipstick/Rotheras
Bile Salts	ABSENT		ABSENT	Dipstick
Bile Pigments	ABSENT		ABSENT	Dipstick/Fouchets
Nitrite	ABSENT		ABSENT	Dipstick

Microscopic Examination.

Pus Cells	2-3	/Hpf	0-2	
Epithelial Cells	1-2	Hpf	<10	
RBC	ABSENT	/Hpf	ABSENT	
Casts	ABSENT		ABSENT	
Crystals	ABSENT		ABSENT	
Bacteria	NORMALLY PRESENT		NORMALLY PRESENT	
Budding Yeast Cells	Absent		Absent	

*** End Of Report ***

Page 9 of 9



SIN NO :10506604,

Sarita Pathak

DR. SARITA PATHAK
M.D (PATH)

RJN Apollo Spectra Hospitals

18, Vikas Nagar, Near Sai Baba Temple, Gwalior - 474009 (M.P.) Ph.: 0751-2454600, Mob. : 8269663137, Email: ipc.rjn@gmail.com

- Results may vary from lab to lab and from time to time for the same parameter for the same patient • Assays are performed in accordance with standard procedures.
- In case of disparity test may be repeated immediately. • This report is not valid for medico legal purpose.

MR No. Patient Name Devin Sharma Age 39 Sex M Date 09/09/24

Mob No.

Investigations : (Please Tick)

- CBC
- ESR
- CRP
- S-Vit D3
- S-Vit B12
- RBS
- Sugar - F/PP
- HbA1C
- LFT/KFT
- PT
- INR
- RA Factor
- Anti CCP
- HLA B27
- ANA
- HIV
- HBsAg
- Anti HCV

Health Checkup

O/E

Calcals M

Spoke M

Gum Caries

Gen. gingivitis

oral prophy

Extraction \bar{c} / 8

Cholester 105 M/W

Vitals

- .P. Re.
- P.R.
- SPO2
- Temp

Medical Illness

- Hypertension
- Diabetes
- Thyroid
- Cardiac Disease
- Drug Allergies

Next Appointment/Follow up

Signature : 

18, Vikas Nagar, Near Sai Baba Mandir, Gwalior-2 (M.P.) INDIA Tel. : 2423350/51, Web : www.ratanjyotigroup.org, Email : rjneye@gmail.com
Opp. Medical College, Gate No. 3 Jhansi-284128 (U.P.) Ph. 0510-2322311 (M) 9109973225

SR.NO. : 2054022 DATE : 09-September-2024
NAME : MR ARUN SHARMA MRD NO. : R-100238
AGE/SEX : 38 YRS / MALE CITY : jhansi

PAST SURGERIES :

NIL IN

VISION	DISTANCE		NEAR	
	OD	OS	OD	OS
UNAIDED	6/6	6/6	N6	N6
WITH GLASSES				
WITH PIN HOLE				
WITH COLOR				
VISION				

TIME	IOP READING			
	OD	OD METHOD	OS	OS METHOD
10:18AM	14		14	

Rx. EYE From To Instructions
1 SOFTDROPS EYE DROP 10ML (SODIUM CARBOXY METHAYLCELLULOSE AND GLYCERIN) ONE DROP 4 TIMES A DAY FOR 365 DAYS BOTH EYE 9-Sep-2024 8-Sep-2025

TREATMENT PLAN :
REFERRED TO :
DR. REMARK : F/UP YEARLY/SOS
NEXT REVIEW : AS PER DR. ADVISED

DR. SAVITRI DEVAL

NOTE : Kindly continue medications as advised for the period advised.
In case of redness or allergy please discontinue and inform the doctor.
Nutritional Advice : As per treating physician
Instructions : Patient and Attendant(s) Counselling
Advised medicine may be replaced with a good quality generic medicine.

Speciality Clinics : ▪ Comprehensive Ophthalmology Clinic ▪ Cataract & IOL Clinic ▪ Vitreo Retina & Uvea Clinic ▪ Spectacle Removal Clinic (Lasik/Femto Lasik/Phakic Lens) ▪ Cornea Clinic ▪ Glaucoma Clinic ▪ Orbit & Oculoplasty Clinic ▪ Trauma Clinic ▪ Squint Clinic ▪ Paediatric Ophthalmology Clinic ▪ Low Vision Aid Clinic ▪ Contact Lens Clinic

CONSULTATION TIMINGS : MORNING 9:00 A.M. TO 6:00 P.M. (SUNDAY OFF)

● केन्द्रीय कर्मचारियों के लिए मान्यता प्राप्त ● कैशलेस इश्योरेन्स एवं टी.पी.ए. सुविधा उपलब्ध
● For Appointment Please Contact : 9111004046

स्वामी विद्यानंद भारती आई बैंक

नेत्रदान

करें और कारायेँ इसे अपने परिवार की परम्परा बनायेँ
नेत्रदान के लिए सम्पर्क करें : 9111004044

PATIENT NAME - ARUN SHARMA 39Y/M
REFERRED BY - H.C.P
DATE - 09/09/2024
INVESTIGATION - USG WHOLE ABDOMEN

IMAGING FINDINGS:-

Liver appears normal in size, position, shape and margin. Parenchyma shows increased echogenicities. The intrahepatic biliary and portal venous radicles appear normal. Hepatic veins and portal vein are normal.

Gall Bladder is contracted (Post prandial status)

Spleen appears normal in size (~ 8.9cm), position, shape, echotexture and margin. No any focal lesion within splenic parenchyma. Splenic vein is normal and undilated.

Pancreas is well visualized, appears normal in size, shape and echotexture. Pancreatic duct is not dilated. No USG evidence of obvious measurable focal lesion.

Both Kidneys: Measurements are right kidney ~ 9.2x3.2cm and left kidney ~ 9x4.5cm. Both kidneys are normal in position, size, shape, surface, echotexture and cortico-medullary differentiation. Bilateral PC systems are compact. No significant calculus or hydronephrosis on either side. Ureters are undilated on either side.

Urinary Bladder is normal in shape, wall and content.

Prostate appears normal in size (~ 15.2cc), shape and echotexture.

No obvious ascites.

OPINION:- Features are suggestive of-

- Grade I fatty liver

Suggested clinical correlation/Follow up imaging.



DR. SAKSHI CHAWLA
(MD RADIODIAGNOSIS)

Disclaimer: The science of radiology is based upon interpretation of shadows of normal and abnormal tissue. This is neither complete nor accurate; hence, findings should always be interpreted in to the light of clinico-pathological correlation. This is a professional opinion, not a diagnosis. Not meant for medico legal purposes. For any kind of typing error, please intimate us within 7 days of reporting.



PT. NAME: ARUN SHARMA	AGE/SEX: 39Y/M
REF. BY: 177129	09/09/2024

X RAY CHEST (PA)

IMAGING FINDINGS:

Prominent vascular markings seen in both lung fields.
B/L costophrenic angle appear clear and normal.
Trachea is central.
Cardiothoracic ratio is within normal limit.
B/L domes of diaphragm are smooth, regular and normal in position.

OPINION:

- No significant abnormality is noted in CXR - PA except for prominent vascular markings.

Please correlate with clinical findings and relevant investigations.

DR. SAKSHI CHAWLA
(MD RADIODIAGNOSIS)

Disclaimer: The science of radiology is based upon interpretation of shadows of normal and abnormal tissue. This is neither complete nor accurate; hence, findings should always be interpreted in to the light of clinico-pathological correlation. This is a professional opinion, not a diagnosis. Not meant for medico legal purposes. For any kind of typing error, please intimate us within 7 days of reporting.

Rate 67 . Sinus rhythm.....normal P axis, V-rate 50-99
. Borderline low voltage, extremity leads.....all extremity leads <0.6mV

PR 134
QRSD 81
QT 379
QTC 400

--AXIS--

P 47
QRS 63
T 34

12 Lead; Standard Placement

- OTHERWISE NORMAL ECG -

Unconfirmed Diagnosis

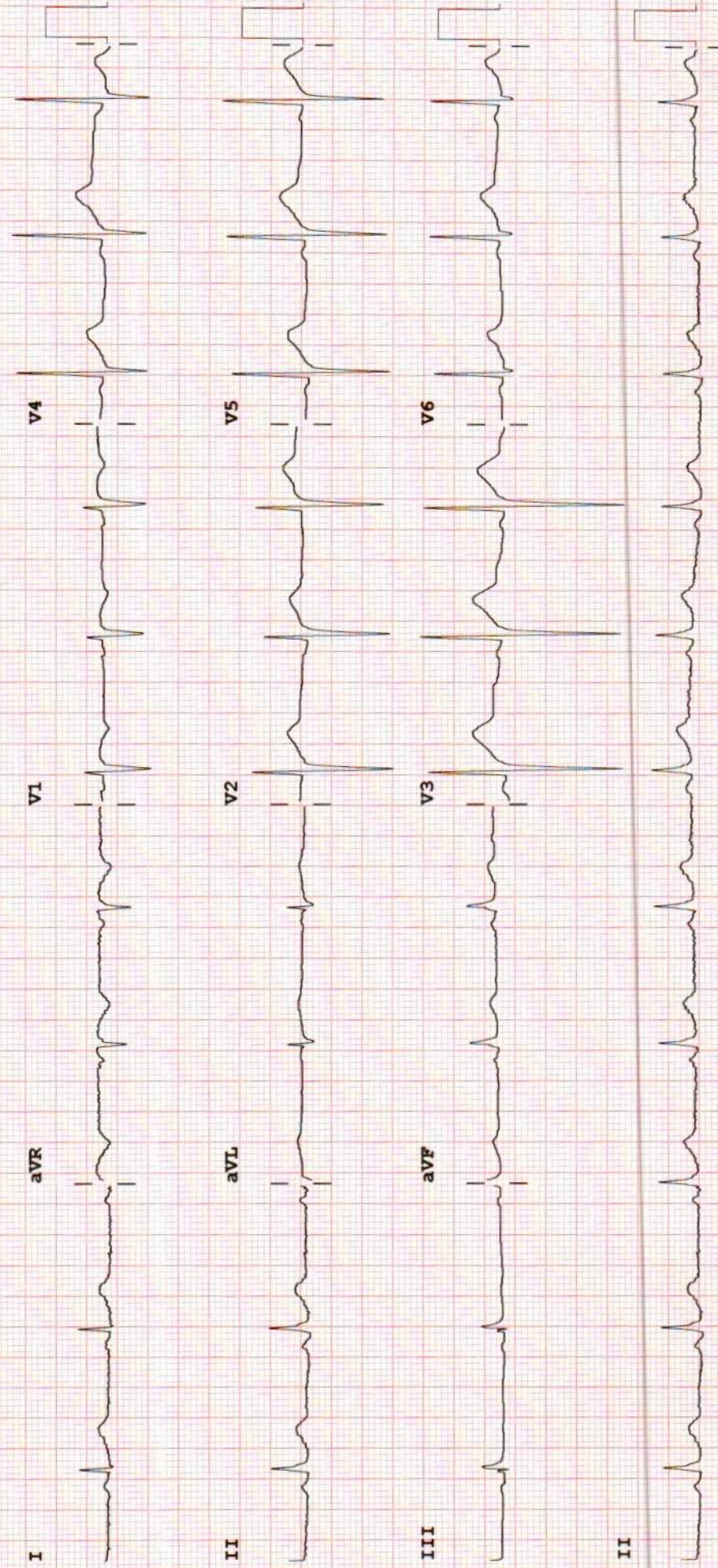

Device: Speed: 25 mm/sec Limb: 10 mm/mV Chest: 10.0 mm/mV

F 60~ 0.15-100 Hz

PH100B CL? P?

भारत सरकार
Government of India

आधार

Issue Date: 04/08/2015

अरुण शर्मा
Arun Sharma
जन्म तिथि / DOB : 27/08/1985
पुरुष / MALE

2171 3027 4522

मेरा आधार, मेरी पहचान

भारतीय विशिष्ट पहचान प्राधिकरण
Unique Identification Authority of India

आधार

Print Date: 04/10/2020

पता: आत्मज: ओम प्रकाश शर्मा, 5, इस्लाम
गंज, प्रेम नगर, नगरा पोस्ट ऑफिस के पास,
झाँसी, झाँसी, उत्तर प्रदेश, 284003
Address: S/O: Om Prakash Sharma, 5, Islam
Ganj, Prem Nagar, Near Nagra Post Office,
Jhansi, Jhansi, Uttar Pradesh, 284003

2171 3027 4522

1947 help@uidai.gov.in www.uidai.gov.in

Arun Sharma

