

 **भारत सरकार**
GOVERNMENT OF INDIA



पीयूष शर्मा
Poeyush Sharma
जन्म वर्ष / Year of Birth : 1989
पुरुष / Male



3664 0413 8420

आधार – आम आदमी का अधिकार

 **भारतीय विशिष्ट पहचान प्राधिकरण**
UNIQUE IDENTIFICATION AUTHORITY OF INDIA

<p>पता: S/O देवेन्द्र कुमार शर्मा, 10/151, सेक्टर-10, इंदिरा नगर, लखनऊ, उत्तर प्रदेश, 226016</p>	<p>Address: S/O Devendra Kumar Sharma, 10/151, SECTOR-10, INDIRA NAGAR, Indira Nagar, Lucknow, Uttar Pradesh, 226016</p>
---	---

 1247 1800 180 1247	 help@uaid.gov.in	 www.uaid.gov.in	 P.O. Box No. 1247, Bengaluru-560 001
--	---	--	--

MALIK RADIX HEALTH CARE PVT. LTD.
C-217, C-218, Nirman Vihar,
Delhi-110092
Ph.: 011-49287456, 011-61381379
Regd. No. 607



CONSULTANTS ON PANEL

PAEDIATRICS

Dr. Rav. Malik (MBBS, MD)
Dr. Harit Prasad (MBBS, MD, PH)
Dr. Ritu Jain (MBBS, MD)

Gynaecology

Dr. Hema Malik (MBBS, MD)
Dr. Meena Mahajan (MBBS, MD)
Dr. Rajni (MBBS, MD)
Dr. Manju Gupta (MBBS, MD)
Dr. Vimala Sam (MBBS, DGO)
Dr. Pooja Arora (MBBS, DGO)

DENTAL

Dr. Shruati Malik (BDS, MDS)
Dr. Annu Tane (BDS, MDS)
Dr. Pooja Thakral (BDS, MDS)
Dr. Mani Mangla (BDS, MDS)
Dr. Saran Mittal (BDS, MDS)
Dr. Geetika Sharma (BDS)
Dr. Shilpa Verma (BDS)

CHILD GASTROENTEROLOGY

Dr. S. K. Mittal (MBBS, MD)

MEDICINE

Dr. A. S. Taneja (MBBS, MD)
Dr. Sumit Upad (MBBS, MD)
Dr. Surendra Rajpal (MBBS, MD)

RESPIRATORY MEDICINE PULMONOLOGY

Dr. Abhinav Sharma (MBBS, DNB)

LAPAROSCOPIC SURGERY

Dr. Annu Jain (MBBS, MD)
Dr. Deepak Sarin (MBBS, MD)
Dr. Pradeep Sarin (MBBS, MD)
Dr. S. S. Gang (MBBS, MD)

ORTHOPAEDICS

Dr. Vikas Shrivastava (MBBS, MS, DOrtho, DNB)
Dr. Prabhat Aggarwal (MBBS, MS, DOrtho)
Dr. Kiran Tewari (MBBS, MS, DOrtho)
Dr. Deepak Kumar Arora (MBBS, MS, DOrtho)

EYE/OPTHALMOLOGY

Dr. Neha Gupta (MBBS, MD, DNB, FCOM)
Dr. Himanshu Singh Pandey (MBBS, MD)

ENT

Dr. Sharad Kumar Singh (MBBS, MD)
Dr. Prakash Sharma (MBBS, MD)
Dr. Ashok Singh (MBBS, MD)
Dr. A. K. Lohar (MBBS, MD)

RADIOLOGY (ULTRASOUND)

Dr. K. K. Gupta (MBBS, DNB)
Dr. T. K. Verma (MBBS, MD)
Dr. Rajesh Maheshwari (MBBS, MD)
Dr. Ashish Sonar (MBBS, MD)

PATHOLOGY

Dr. Neema Dalviya (MBBS, MD, FRC)
Dr. Meena Aggarwal (MBBS, MD, FRC)

ANAESTHESIA

Dr. Rajesh Dhall (MBBS, MD)
Dr. Rakshit Arora (MBBS, MD)
Dr. P. K. Arora (MBBS, MD)
Dr. Swarna Gang (MBBS, MD)

DERMATOLOGY

Dr. Nikhita Jha (MBBS, MD)

PLASTIC & COSMETIC SURGERY

Dr. Anshu Jain (MBBS, MD, MCh)

PAEDIATRIC SURGERY

Dr. Sharmendra Singh (MBBS, MD, MCh)

PAEDIATRIC NEPHROLOGY

Dr. A. S. Wadhwa (MD, Dip. in Paed.)

NEPHROLOGY

Dr. Javed (MBBS, MD, Nephro)

CARDIOLOGY

Dr. Nishant Taneja (MBBS, MD)

NEUROLOGY

Dr. Anil Kumar (MBBS, MD)

GASTROENTEROLOGY

Dr. Deepak Laksh (MBBS, MD)
Dr. Nareesh Aggarwal (MBBS, MD)
Dr. Ashok Goyal (MBBS, MD)
Dr. Ankur Singhal (MBBS, MD)

UROLOGY

Dr. Nikhil Sharma (MBBS, MCh)
Dr. Ankur Singhal (MBBS, MD)

PSYCHIATRY

Dr. Mohit Sharma (MBBS, MD)

PHYSIOTHERAPY

Dr. Kirti Dhillon
Dr. Ravi Kumar

NUTRITIONIST

Dr. Deepika Kaur
Dr. Sakshi Rana

CLINICAL PSYCHOLOGIST

Dr. Tarika Singh

Dr. Shruati Malik

BDS, MDS (Endodontics)

(+91-9899561092)

**Timings : 10:00 am. to 2:00 pm.
6:00 pm. to 8:30 pm.**

CLINICAL EXAMINATION:-

1. TMJ:-

Routine dental check up.

2. DENTAL STATUS:

- a. Caries Teeth :
- b. Fracture Teeth :
- c. Root Stumps :
- d. Gingivitis :
- e. Periodontitis :
- f. Impacted Teeth :
- g. Malaligned Teeth :

0/8

Missing 15

Stoma +

Calculus +

*Caries 6 | 7
7 | 67*

3. ORAL LESIONS:-

4. DIAGNOSIS:-

ADIV

5. TREATMENT PLANNING:

- Oral prophylaxis

6. FOLLOW UP:-

- Restorations

- P.I.C.T

Referral To Other Consultant: Yes/ No

If Yes, please mention the Name:

Doctor's Signature

Annu

Facilities Available :

- * MULTI-SPECIALITY HOSPITAL * MODULAR FULLY EQUIPPED OT * NURSERY * LAPROSCOPIC SURGERY
- * 24X7 EMERGENCY * OPG * DENTAL * 24X7 DIAGNOSTICS * LABOUR ROOM * ECHO * EEG * DIGITAL X-RAY * CT SCAN
- * ECG * ULTRASOUND * RICU/ICU * ALL SPECIALITY OPD * PLASTIC & COSMETIC SURGERY * DIALYSIS * PHARMACY

MALIK RADIX HEALTHCARE PVT LTD

UNI-EMC-217/218 NIRMAN VIHAR VIKAS MARG
DELHI 110092

PEEVUSH SHARMA

ID : 2854

AGE/SEX : 34 Yr / M

HT/WT : /

DATE : 14-02-2024 11:12:33 AM

REFBY : Dr

MACHINE INTERPRETATION : Normal ECG.

INDICATION2 : Angina's Chest Pain

RATE : 69 bpm

BP : N/A

P-Axis : 74 deg.

QRS Axis : 72 deg.

T Axis : 59 deg.

P Duration : 102 ms

PR Duration : 129 ms

QRS Duration : 75 ms

QT Interval : 340 ms

QTc Interval : 370 ms

Linked Median

Speed : 25 mm/s

Sensitivity : 10 mm/mV

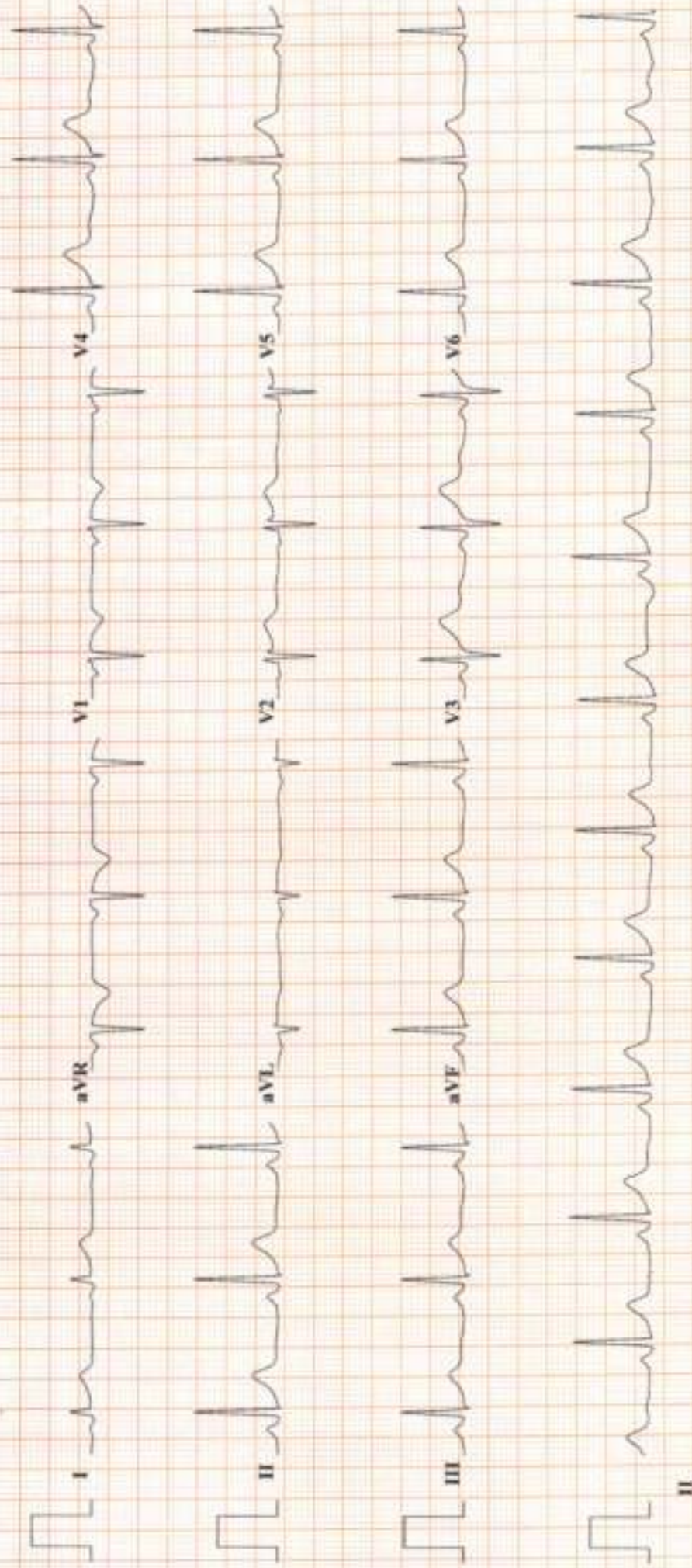

RADIX MALIK HOSPITAL

RADIX MALIK HOSPITAL

NIRMAN VIHAR DELHI 110092

PREYUSH SHARMA

ID : 2396
 DATE : 14-02-2024
 AGE/SEX : 34 / M
 HT/WT : 0 / 0
 REF. BY :

TREADMILL TEST REPORT

PROTOCOL : Bruce
 HISTORY :
 INDICATION :
 MEDICATION :

PHASE	TOTAL TIME	STAGE TIME	SPEED Km/Hr	GRADE %	H.R. bpm	B.P. mmHg	RPP x100	ST LEVEL (MM)		METS
								V1	V5	
SUPINE								0.9	0.1	1.1
STANDING								0.9	0.1	1.2
HYPERVENT								0.9	0.1	1.1
Stage 1	2:55	0:13	2.7	10	73	120 / 80	87	0.9	0.1	1.1
Stage 2	5:55	2:55	4	12	72	120 / 80	86	0.9	0.1	1.2
Stage 3	8:55	2:55	5.4	14	70	120 / 80	84	0.9	0.1	1.1
Stage 4	11:55	2:55	6.7	16	102	124 / 80	126	0.9	-0.4	1.5
PK-EXERCISE	12:13	0:13	8	18	120	128 / 84	153	1.2	0	0.8
RECOVERY	15:20	2:55			140	130 / 86	182	0.1	-0.1	0.2
RECOVERY	18:20	5:55			168	134 / 88	225	0	0	-0.1
					178	138 / 90	245	-0.4	0.3	13.89
					106	136 / 86	144	0.1	0.4	14.43
					98	134 / 84	131	0.2	0	0.3

RESULTS

EXERCISE DURATION : 12:13
 MAX HEART RATE : 178 bpm 95 % of target heart rate 186 bpm
 MAX BLOOD PRESSURE : 138 / 90 mm Hg
 REASON OF TERMINATION : **THR Achieved.**

BP RESPONSE : **None.**
 ARRHYTHMIA : **None.**
 H.R. RESPONSE : **None.**

IMPRESSIONS

TMT is Negative for provokable myocardial ischemia.

MAX WORK LOAD : 14.43 METS

Dr. SHEIKH NAZIR AHMED
 M.D. "Physician"
 PGDCC
 DMC-46489

Technician :

RADIX MALIK HOSPITAL

FEYUSH SHARMA

I.D. 2396

Age 34/M

Date 14-02-2024

RATE 73bpm

B.P. 120/80

PRETEST

SUPINE

ST @ 10mm/mV

80ms Post J

LINKED MEDIAN

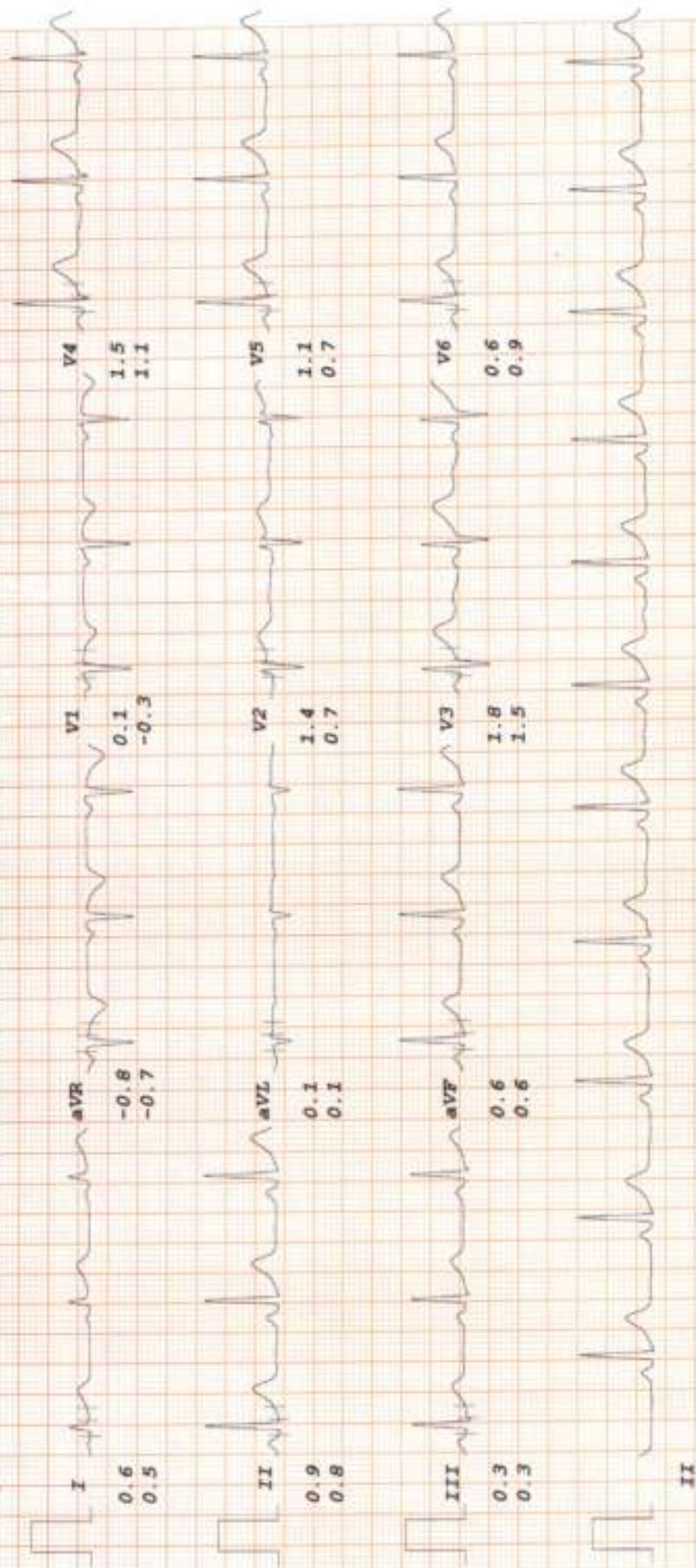

APPROVED FOR PUBLICATION BY THE DIRECTOR GENERAL OF HEALTH SERVICES, GOVT. OF INDIA. (MAY 1988)

RADIX MALIK HOSPITAL

PEKYUSH SHARMA

I.D. 2396

Age 34/M

Date 14-02-2024

RATE 72bpm

B.P. 120/80

PRETEST

STANDING

ST @ 10mm/mV

80ms PostJ

LINKED MEDIAN

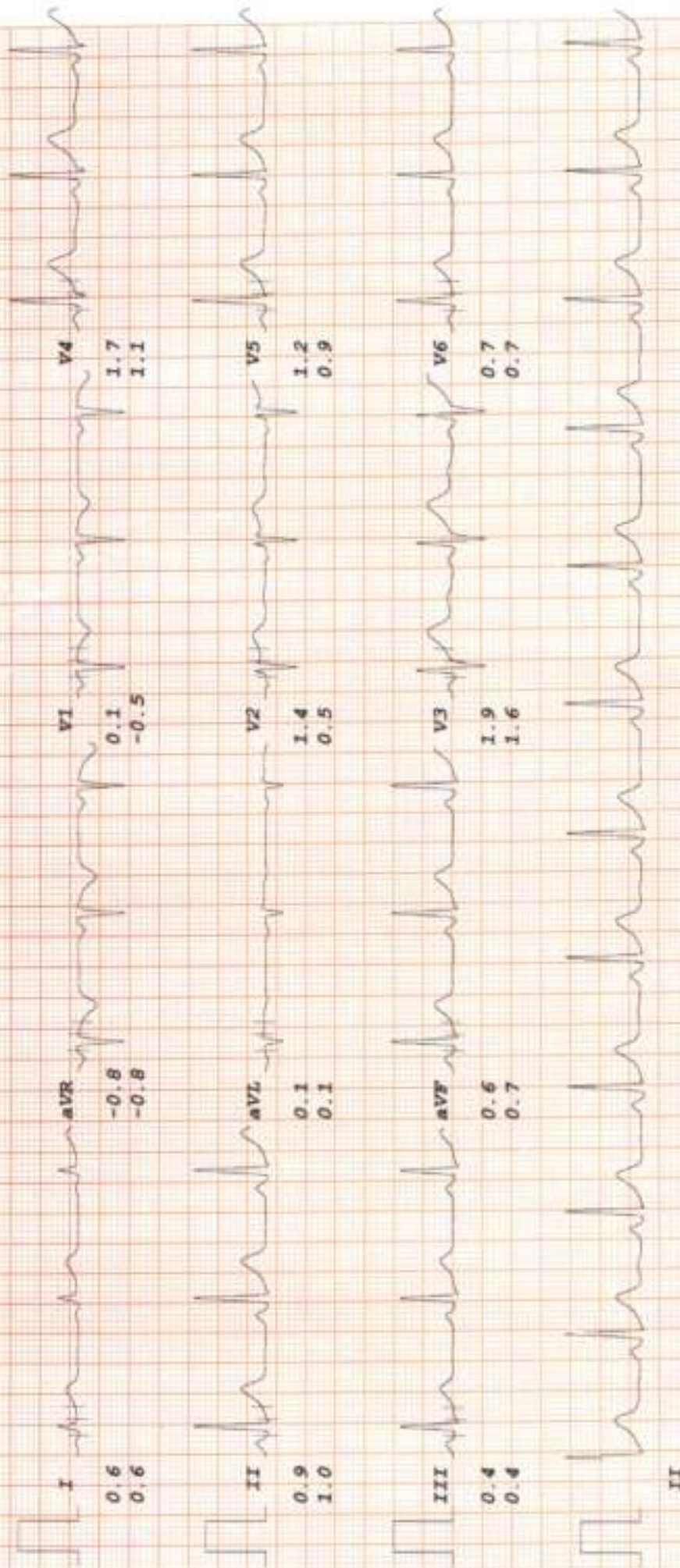

RADIX MALIK HOSPITAL

PEYUSH SHARMA

I.D. 2396

Age 34/M

Date 14-02-2024

Bruce

Stage 1

TOTAL TIME 2:55

PHASE TIME 2:55

ST @ 10mm/mV

80ms PostAJ

Speed 2.7 km/hr

SLOPE 10 %

LINKED MEDIAN

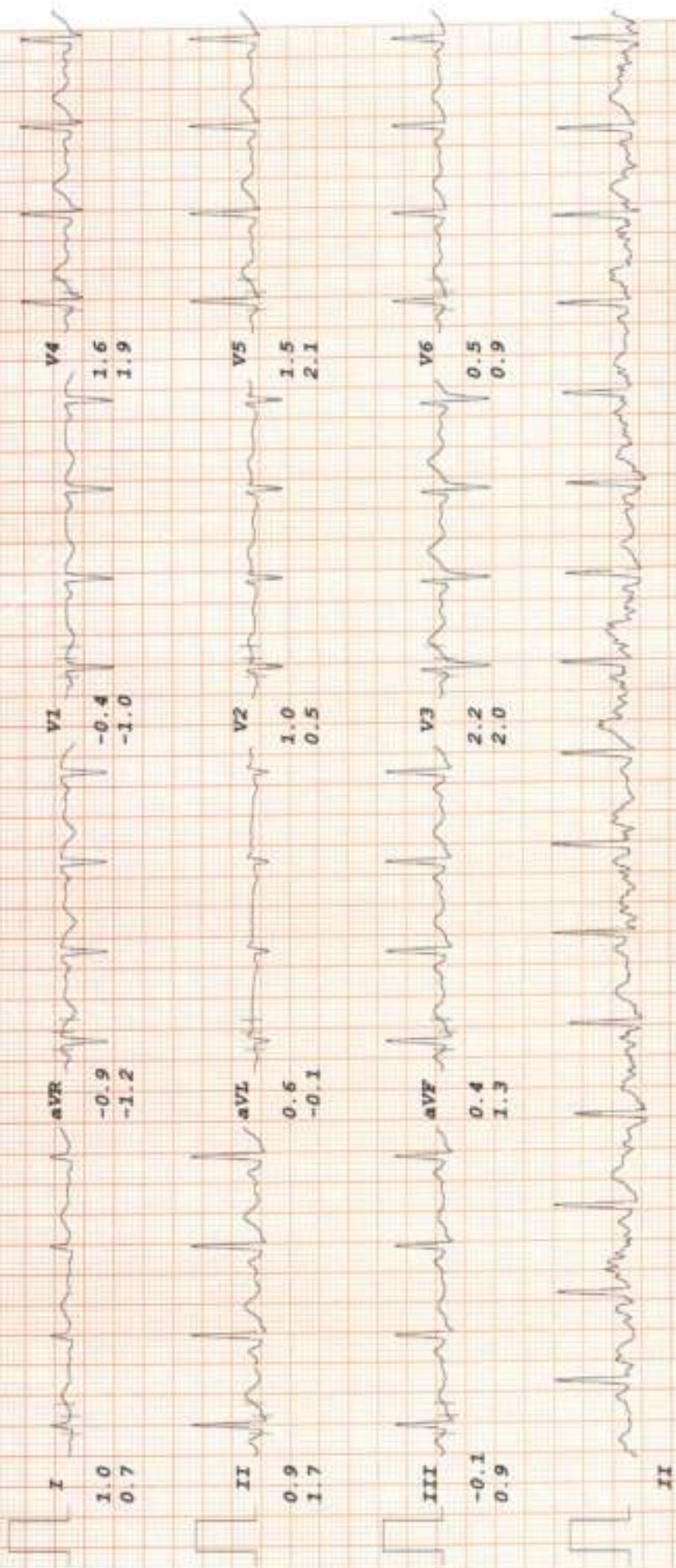

II

RADIX MALIK HOSPITAL

PEEYUSH SHARMA

I.D. 2396

Age 34/M

Date 14-02-2024

Bruce

Stage 2

TOTAL TIME 5:55

PHASE TIME 2:55

ST # 10mm/mV

80ms PostJ

Speed 4 km/hr

SLOPE 12 ↓

LINKED MEDIAN

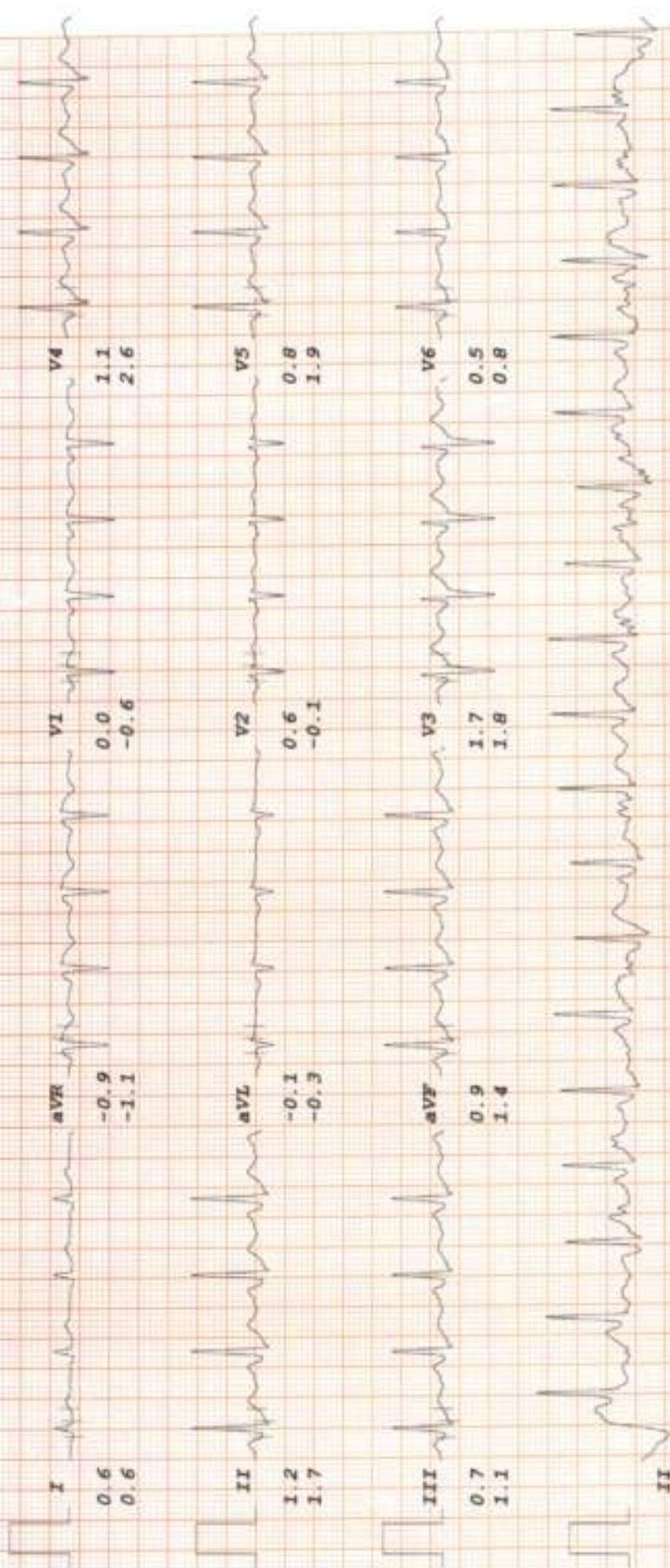

RADIX MALIK HOSPITAL

PEEYUSH SHARMA

I.D. 2396

Age 34/M

Date 14-02-2024

RATE 140bpm

B.P. 130/86

Bruce

Stage 3

TOTAL TIME 8:55

PHASE TIME 2:55

ST @ 10mm/mV

80ms PostJ

Speed 5.4 km/hr

SLOPE 14 %

LINKED MEDIAN

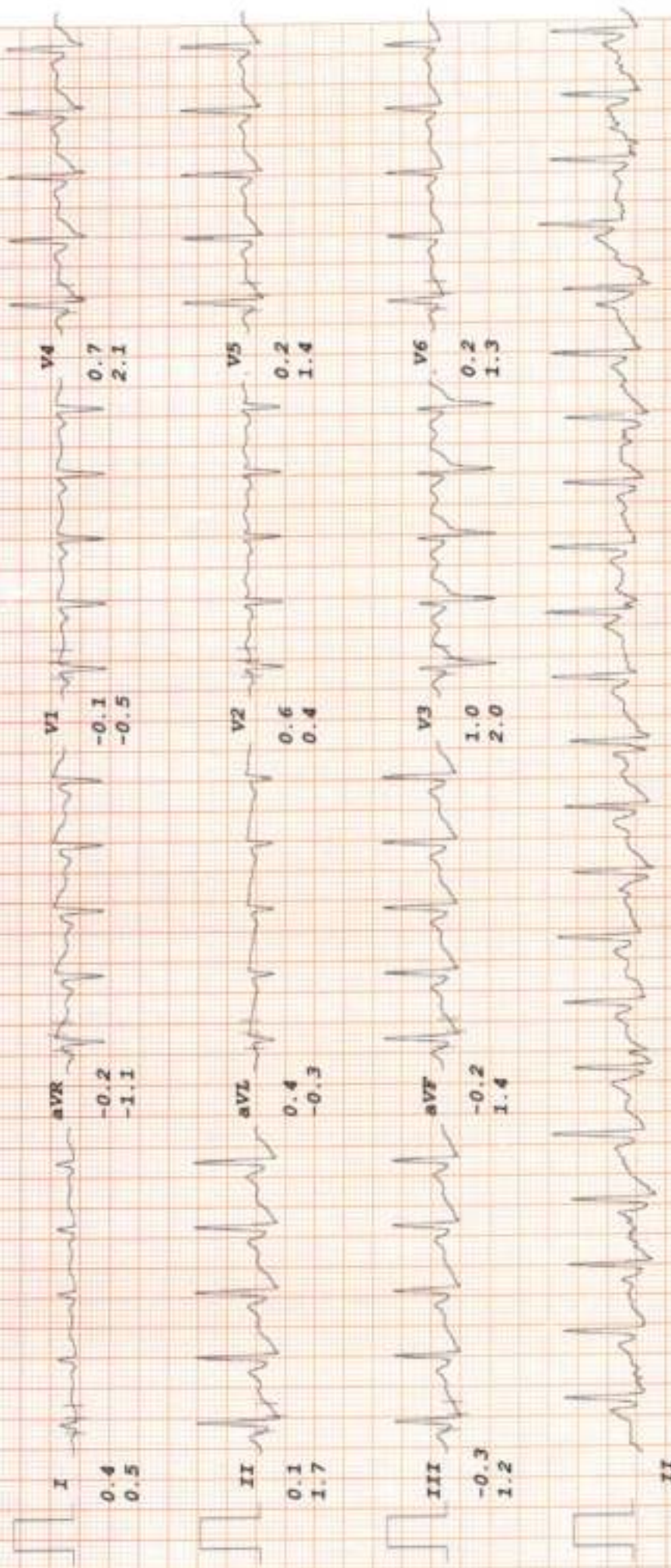

RADIX MALIK HOSPITAL

PEEYUSH SHARMA

Bruce

ST @ 10mm/mV

I.D. 2396
Age 34/M
Date 14-02-2024

RATE 168bpm
B.P. 134/88

Stage 4
TOTAL TIME 11:55
PHASE TIME 2:55

80ms PostJ
Speed 6.7 km/hr
SLOPE 16%

LINKED MEDIAN

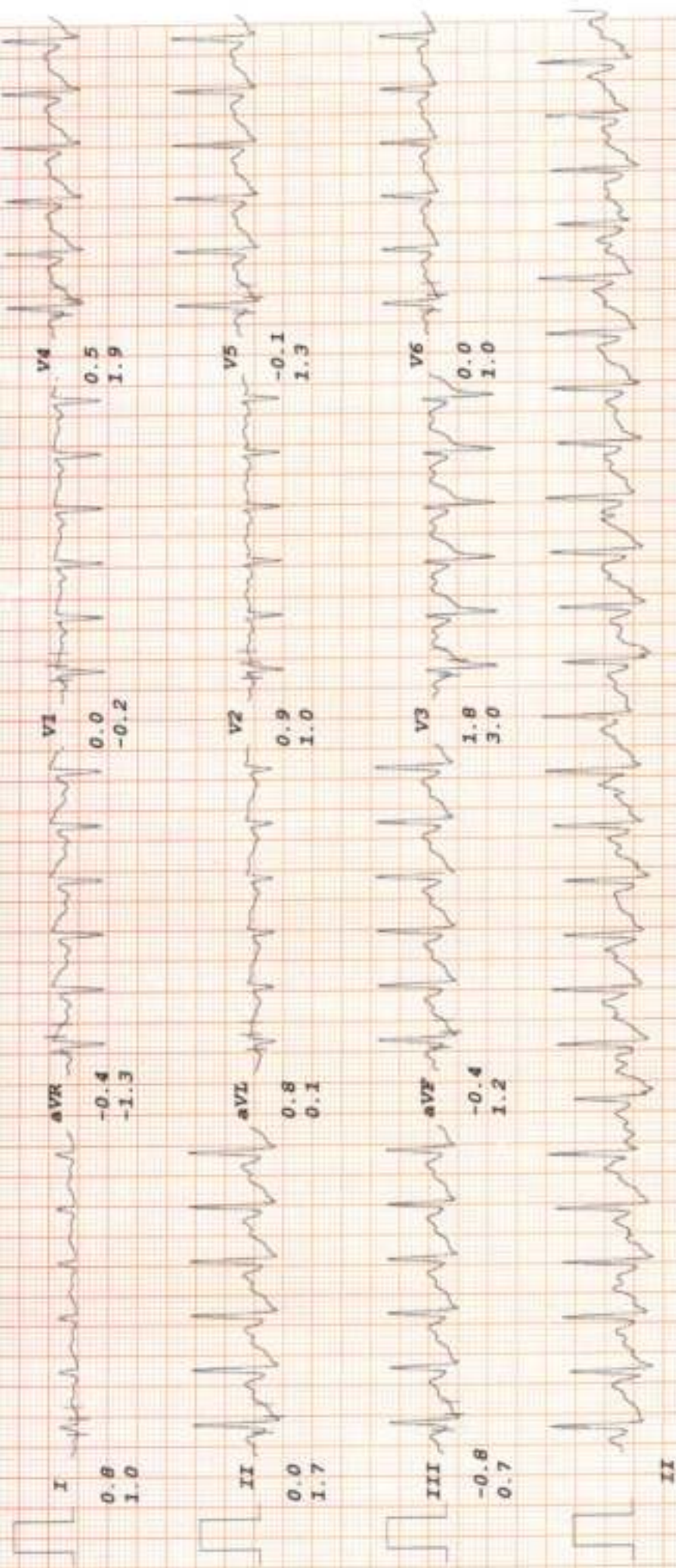

RADIX MALIK HOSPITAL

PEYUSH SHARMA

I.D. 2396

Age 34/M

Date 14-02-2024

Bruce

RATE 178bpm

B.P. 138/90

PK-EXERCISE

TOTAL TIME 12:13

PHASE TIME 0:13

ST @ 10mm/mV

80ms PostJ

Speed 8 km/hr

SLOPE 18 %

LINKED MEDIAN

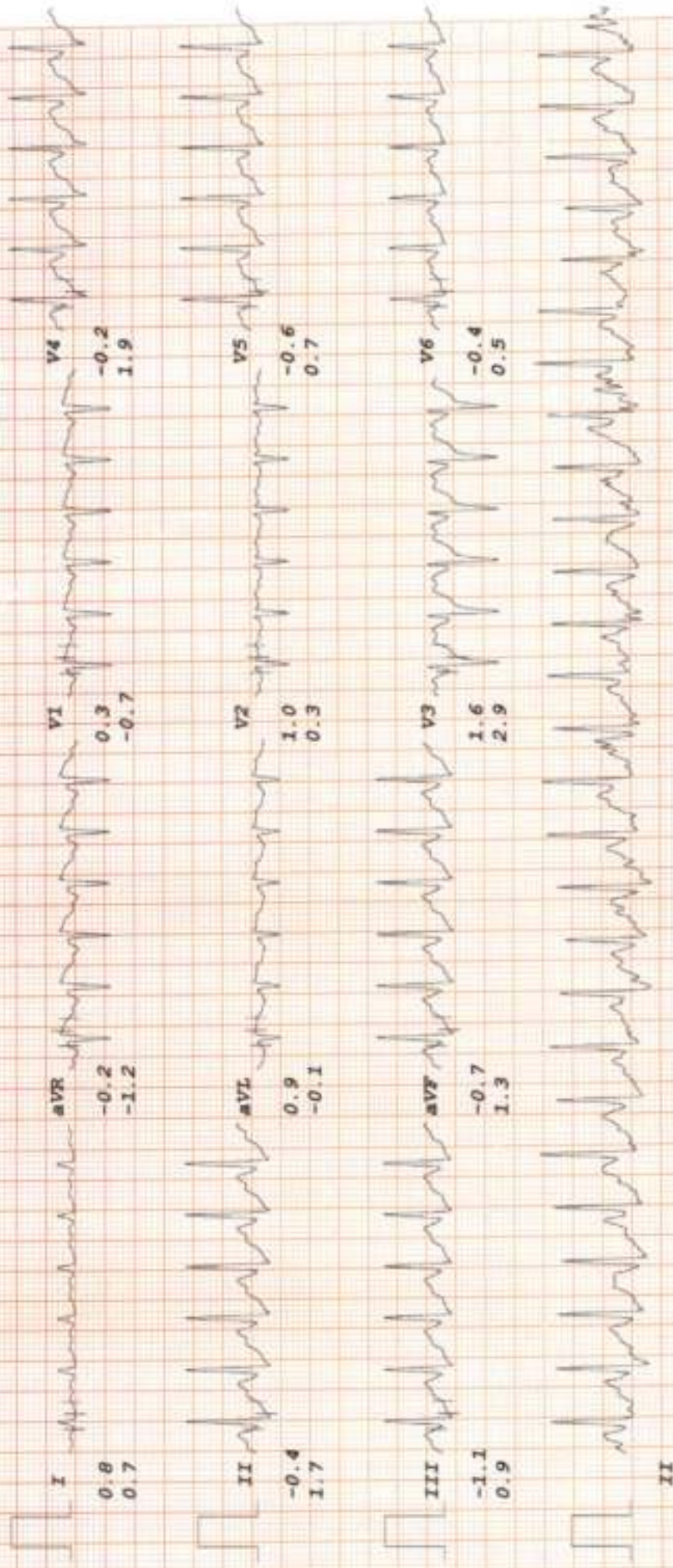

RADIX MALIK HOSPITAL

PEEYUSH SHARMA

I.D. 2396
Age 34/M
Date 14-02-2024

RATE 106bpm
B.P. 136/86

Bruce

RECOVERY
TOTAL TIME 15:20
PHASE TIME 2:55

ST @ 10mm/mV
80ms PostJ

LINKED MEDIAN

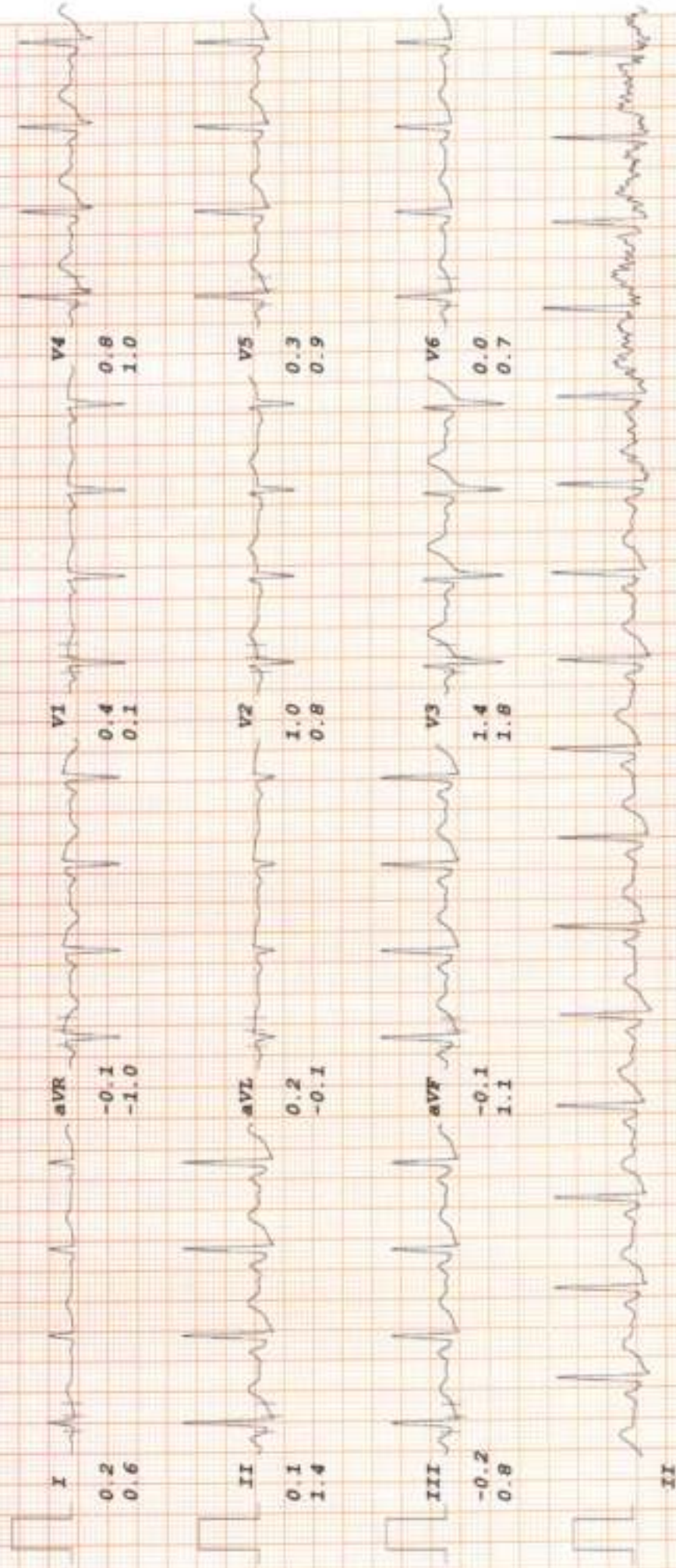

RADIX MALIK HOSPITAL

PEEYUSH SHARMA

I.D. 2396

Age 34/M

Date 14-02-2024

RATE 98bpm

B.P. 134/84

Bruce

RECOVERY

TOTAL TIME 18:20

PHASE TIME 5:55

ST @ 10mm/mV

50ms PostJ

LINKED MEDIAN

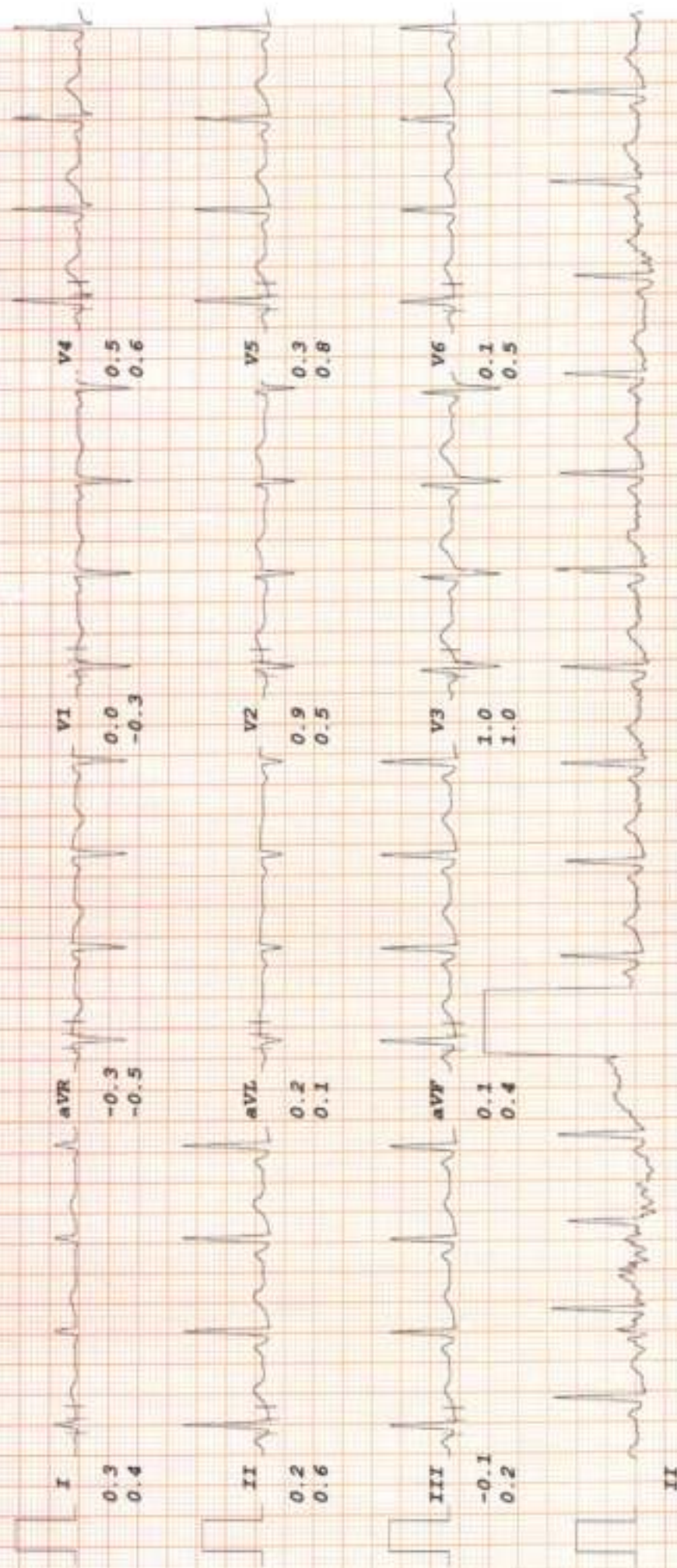



Name - Mr. Peeyush Sharma
Age - 34 yrs / Male

14/02/2024

Health history

No other Complaints

Wk G/B ✓
G/S ✓

Near Sx NG
NG.

Color Vis WNL

AS ⊕

Proxus: None

Adx

9 Hypertension . . . ?

(PSS)

Dr. Nidhi Gupta
MBBS, MS, DNB
Casualty Ophthalmologist
Malik Radix Healthcare Pvt. Ltd.
DMC No. 121661

Facilities Available

- Multispecialty Hospital - 24 Hours Emergency - X-Ray/ ECG/ Ultrasound/ CT Scan - Dental - Fully Equipped Operation Theatre
- Fully Functional Lab - 24/7 Casualty/ ICU-Nursery - 24/7 Pharmacy - Labour Room - All Speciality OPD - Laproscopic Surgery - ECHO - Plastic Surgery



LAB REPORT

Reg. Date	14/02/2024	Patient Id	2402140001	DOB.	
Name	MR. PEEYUSH SHARMA	Gender	M	Perm. ID	
Age	34 Yrs.	Panel	MEDIWHEEL	Reported	16/02/2024 16:56:22
Ref. By	MEDIWHEEL				

Test Name	Result	Units	Ref. Range
-----------	--------	-------	------------

MEDIWHEEL ANNUAL PLUS

HAEMATOLOGY

COMPLETE HAEMOGRAM

HAEMOGLOBIN (HB%)	13.3	gm/dl	13 - 18
TOTAL LEUCOCYTE COUNT (TLC)	7,400	/cumm	4000 - 11000
DIFFERENTIAL LEUCOCYTE COUNT (DLC)			
NEUTROPHIL	50	%	40 - 80
LYMPHOCYTE	42	%	28 - 55
MONOCYTE	05	%	02 - 10
EOSINOPHIL	03	%	01 - 06
BASOPHIL	00	%	0 - 0
ESR (WESTGREN'S METHOD)	16	mm/1st hr.	0 - 10
R B C COUNT	4.47	Millions/cmm	4.247 - 5.4
P.C.V / HAEMATOCRIT	42.0	%	40 - 54
M C V	94.0	fl.	80 - 100
M C H	29.8	Picogram	27.0 - 31.0
M C H C	31.7	gm/dl	33 - 37
PLATELET COUNT	1.96	Lakhs/cu mm	1.50 - 4.50
BLOOD GROUP ABO	" B "		
RH TYPING	Positive		
BLOOD SUGAR FASTING	82.0	mg/dl	70 - 100
BLOOD SUGAR PP	103.2	mg/dl	90 - 140
HBA1C	5.3	%	

Interpretation

Checked by : _____
 Page 1 Contd...2

If test results are alarming or unexpected, patient is advised to contact the laboratory immediately for possible remedial action.

Facilities Available

- Multispeciality Hospital - 24 Hours Emergency - X-Ray/ ECG/ Ultrasound/ CT Scan - Dental- Fully Equipped Operation Theatre
 - Fully Functional Lab - 24/7 Casualty/ ICU-Nursery 24/7 Pharmacy - Labour Room - All Speciality OPD - Laproscopic Surgery -
 ECHO - Plastic Surgery



LAB REPORT

Reg. Date	14/02/2024	Patient Id	2402140001	DOB,
Name	MR. PEEYUSH SHARMA	Gender	M	Perm. ID
Age	34 Yrs,	Panel	MEDIWHEEL	Reported
Ref. By	MEDIWHEEL			16/02/2024 16:56:22

Test Name	Result	Units	Ref. Range
Non Diabetic	: 4-6%		
Good Diabetic Control	: 6-8%		
Fair Control	: 8-10%		
Poor Control	: >10%		

The Glycosylated haemoglobin assay has been validated as a reliable indicator Of mean blood glucose levels for a period of 8-12 week period. ADA recommended the testing twice a year in patients with stable blood glucose and quarterly. If treatment change, or if blood glucose levels are unstable.

TO BE CORRELATED CLINICALLY.

THYROID PROFILE

Free T3 ELFA	2.91	ng/ml	02 - 04
Free T4 ELFA	1.01	ug/dl	0.8 - 2.7
TSH Serum/ELFA	3.770	uIU/ml	0.25 - 5.50 uIU/ml

Interpretation

Clinical Use

- Diagnose Hypothyroidism and Hyperthyroidism
- Monitor T4 replacement or T4 suppressive Therapy
- Quantify TSH levels in the subnormal range

Increased Levels : Primary Hypothyroidism Subclinical Hypothyroidism, TSH dependent, Thyroid Hormone Resistance.

Checked by : _____
Page 2 Contd...3

If test results are alarming or unexpected, patient is advised to contact the laboratory immediately for possible remedial action.

Facilities Available

- Multispeciality Hospital - 24 Hours Emergency - X-Ray/ ECG/ Ultrasound/ CT Scan - Dental- Fully Equipped Operation Theatre
- Fully Functional Lab - 24/7 Casualty/ ICU-Nursery 24/7 Pharmacy - Labour Room - All Speciality OPD - Laproscopic Surgery -
ECHO - Plastic Surgery



LAB REPORT

Reg. Date	14/02/2024	Patient Id	2402140001	DOB.	
Name	MR. PEEYUSH SHARMA			Perm. ID	
Age	34 Yrs.	Gender	M	Reported	16/02/2024 16:56:22
Ref. By	MEDIWHEEL	Panel	MEDIWHEEL		

Test Name	Result	Units	Ref. Range
-----------	--------	-------	------------

Decreased Levels : Grave's Disease, Autonomous Thyroid Hormone Secretion, TSH Deficiency

LIPID PROFILE

TOTAL CHOLESTEROL	157.00	mg/dL	130.0 - 200.0 (<200)
TRIGLYCERIDES	154.20	mg/dL	80.5 - 150.0 (<150)
H D L CHOLESTEROL DIRECT	46.2	mg/dL	35.0 - 60.0 (<40->59)
V L D L	30.8	mg/dL	4.0 - 30. (23-45)
L D L CHOLESTEROL	80.0	mg/dL	50.0 - 150.0 (50-150)
TOTAL CHOLESTEROL / HDL RATIO	3.4		3.3 - 5.1
LDL / HDL CHOLESTEROL RATIO	1.7		1.5 - 3.5

LIVER FUNCTION TEST (LFT)

BILIRUBIN TOTAL	0.35	mg/dl	0.2 - 1.2
CONJUGATED (D. BILIRUBIN)	0.20	mg/dl	0.00 - 0.3
UNCONJUGATED (I.D.BILIRUBIN)	0.15	mg/dl	0.2 - 0.9
SGOT / AST	28.00	IU/L	0 - 35
SGPT / ALT	18.5	IU/L	0 - 35
ALKALINE PHOSPHATASE	108.20	U/L	64 - 306
TOTAL PROTEIN	7.60	gm/dl	6.0 - 8.3
ALBUMIN	4.70	gm/dl	3.2 - 5.0
GLOBULIN	2.90	gm/dl	2.5 - 5.6
A/G RATIO	1.62		0.9 - 2.0
GAMMA GT	26.60	IU/L	0.0 - 45.0

Checked by : _____
 Page 3 Contd..4

If test results are alarming or unexpected, patient is advised to contact the laboratory immediately for possible remedial action.

Facilities Available

- Multispeciality Hospital - 24 Hours Emergency - X-Ray/ ECG/ Ultrasound/ CT Scan - Dental- Fully Equipped Operation Theatre
 - Fully Functional Lab - 24/7 Casualty/ ICU-Nursery 24/7 Pharmacy - Labour Room - All Speciality OPD - Laproscopic Surgery -
 ECHO - Plastic Surgery



LAB REPORT

Reg. Date	14/02/2024	Patient Id	2402140001	DOB,	
Name	MR. PEEYUSH SHARMA	Gender	M	Perm. ID	
Age	34 Yrs.	Panel	MEDIWHEEL	Reported	16/02/2024 16:56:22
Ref. By	MEDIWHEEL				

Test Name	Result	Units	Ref. Range
SERUM CREATININE	0.89	mg/dl	0.7 - 1.4
SERUM URIC ACID	4.90	mg/dl	3.4 - 7.0
BLOOD UREA NITROGEN (BUN)	8.20	mg/dl	6.0 - 21.0
BUN/CREAT RATIO	9.2	mg/dl	10 - 20

Urine Routine Examination

PHYSICAL EXAMINATION

QUANTITY	20	ml.	
COLOUR	Pale Yellow		Pale Yellow
TRANSPARENCY	Clear		
SPECIFIC GRAVITY	1.025		
PH	6.0		

CHEMICAL EXAMINATION

ALBUMIN	Nil
SUGAR	Nil

MICROSCOPIC EXAMINATION

PUS CELLS	2-3	/HPF
RBC'S	Nil	/HPF
CASTS	Nil	
CRYSTALS	NIL	
EPITHELIAL CELLS	0-1	/HPF
BACTERIA	Nil	
OTHERS	Nil	

(Signature)
DR. MEENU AGGARWAL
 M.B.B.S, MD (Path.)
 Checked by: *(Signature)*
 Malik Radix Healthcare Pvt. Ltd.
 Page 4 of 4

DR. MEENU AGGARWAL
 M.B.B.S, MD (Path.)

If test results are alarming or unexpected, patient is advised to contact the laboratory immediately for possible remedial action.

Facilities Available

- Multispeciality Hospital - 24 Hours Emergency - X-Ray/ ECG/ Ultrasound/ CT Scan - Dental- Fully Equipped Operation Theatre
- Fully Functional Lab - 24/7 Casualty/ ICU-Nursery 24/7 Pharmacy - Labour Room - All Speciality OPD - Laproscopic Surgery - ECHO - Plastic Surgery





UHID	PT206599	LAB No.	XRY2309712
Name	Mr. PEEYUSH SHARMA	Regn. No.	GEN2338680
Age / Sex	34 Yrs / M	Receiving Dt/Time	14-Feb-2024 10:47
		Reporting Dt/Time	14-Feb-2024 10:55 AM



XRAY

CHEST (PA)

Both lung fields are normal.

Cp angles are clear.

Hila are normal...

Heart size appears within normal limits.

Soft tissue shadows and bony thorax are normal.

Advised... please correlate clinically.

***** END OF REPORT *****

DR. K.K. SINGH
 M.B.B.S., D.M.D.
 SENIOR CONSULTANT
 Reg. No. 2547 (DMC)

DR. RAJESH MALHOTRA
 MBBS, MD (RADIOLOGY)
 CONSULTANT RADIOLOGY
 Reg. No. DMC6296

DR. T. K. VDHRA
 MD (RADIODIAGNOSIS)
 SENIOR CONSULTANT
 Reg. No. 3272 (DMC)

DR. WUKESH KOSHAL
 MBBS, MD (RADIOLOGY)
 CONSULTANT RADIOLOGY
 Reg. No. DMC10407

DR. SHREYASH TIWARY
 MBBS, MD (RADIOLOGY)
 CONSULTANT RADIOLOGY
 Reg. No. DMC8802

Facilities Available



NAME	MR PEEYUSH SHARMA	AGE	34 YRS/M
REFD. BY.	HELATH CHEK UP	DATE	14.02.24

Ultrasound Examination of Whole Abdomen:

Liver: Liver shows normal parenchymal echotexture. No focal SOL is seen in liver. IIR & portal radicles are normal.

Gallbladder: Gallbladder shows normal anechoic pattern. No evidence of cholecystitis or cholelithiasis seen. Common bile duct is normal in course & caliber.

Pancreas: Pancreas shows normal size & echotexture.

Spleen: Spleen shows normal size, outline & echotexture.

Kidneys: Kidneys show normal size, shape, position & echotexture. No calculus, hydronephrosis or SOL is seen in kidneys. Cortico- medullary differentiation and cortical thickness is normal on both sides.

No supra- renal mass seen.

Great abdominal vessels are normal.

Domes of diaphragm are seen to move normally & synchronously in respiration. No infra- or supradiaphragmatic collection seen.

No ascites or pericardial effusion seen.

No para aortic lymph nodes seen.

Urinary bladder: Urinary bladder shows normal anechoic pattern. No calculus, SOL or diverticulum seen.

Prostate: Prostate is normal in size & echotexture. Seminal vesicles are sonographically normal.

Regards,

Dr Mukesh Koshal MD (Rad-diag)

Regn. No. DMC 10407

RADIOLOGIST :

Facilities Available