



भारत सरकार
Government of India

सत्येन्द्र मरावी
Satyendra Maravi
जन्म तिथि / DOB : 30/03/1993
पुरुष / Male



9454 7027 9344

आधार - आम आदमी का अधिकार



आधार

भारतीय विशिष्ट पहचान प्राधिकरण
Unique Identification Authority of India

पता:
आत्मज: राम चन्द्र मरावी, सी-1, एस
बी आई कॉलोनी, दन्तेवाड़ा एन पि,
दक्षिण बस्तर दन्तेवाड़ा, दन्तेवाड़ा,
छत्तीसगढ़, 494449

Address:
S/O: Ram Chandra Maravi, C-1, S
B I colony, Dantewada(np),
Dakshin Bastar Dantewada,
Dantewada, Chhattisgarh, 494449

9454 7027 9344

 1947
1800 300 1947

 help@uidai.gov.in

 www.uidai.gov.in

Satyendra
13/01/2024



RIDDHI

DIAGNOSTICS PVT. LTD.



Mr. SATYENDRA MARAVI

PID NO. 202413118149

AGE 31 Y / SEX Male

Reference: SELF,.

VID: 600100/3031

Sample Received on/at:

13/01/2024 10:17AM

Reported on/at

13/01/2024 03:26PM

HAEMATOLOGY

Investigation	Observed Value	Unit	Biological Reference Interval
ESR- Erythrocyte Sedimentation Rate			
ESR- Erythrocyte Sedimentation Rate	07	mm/hr	0 - 15
(Citrate Blood)			

Method: Westergren manual

Interpretation:-

1. It indicates presence and intensity of an inflammatory process, never diagnostic of a specific disease. Changes are more significant than a single abnormal test.
2. It is a prognostic test and used to monitor the course or response to treatment of diseases like tuberculosis, bacterial endocarditis, acute rheumatic fever, rheumatoid arthritis, SLE, Hodgkins disease, temporal arteritis, polymyalgia rheumatica.
3. Also increased in pregnancy, multiple myeloma, menstruation & hypothyroidism

Peripheral blood smear examination

Specimen received	EDTA Whole Blood
RBC Morphology	Normocytic Normochromic blood picture.
WBC Morphology	WNL.
Platelets on Smear	Platelets are adequate
Haemoparasites	Not seen
Impression	Normal blood picture.

These reports are machine generated for assisting medical professionals in their diagnosis and treatments. Findings should be co-related clinically. This is not valid for medico-legal purposes / evidences.

Blood Group ABO & Rh Typing

(EDTA Whole Blood)

Blood Group (ABO Typing)	"B"
RhD factor (Rh Typing)	POSITIVE

Checked By
Sr. Technician

Page 5 of 8

Dr. Digvijay Singh
MBBS, DCP (Pathologist)
Ex Resident AIIMS, New Delhi

Kamla Complex, Beside Tehsil Office
Nehru Chowk, Bilaspur (C.G.) 495001
Cont.No. : 07752 408222, +91 9630066355
E-mail : riddhidiagnosticsbilaspur@gmail.com



RIDDHI

DIAGNOSTICS PVT. LTD.

Mr. SATYENDRA MARAVI

Reference: SELF,.

VID: 600100/3031

PID NO.202413118149

AGE 31 Y / SEX Male

Sample Received on/at:

13/01/2024 10:17AM

Reported on/at

13/01/2024 03:26PM

HbA1c (Glycosylated Haemoglobin)

HbA1C-Glycated Haemoglobin

5.8

%

Less than 5.7% Non-diabetic
Prediabetes 5.7% to 6.4%
Diabetes 6.5% or Higher
6.4% to 7% Excellent control
7 to 8% fair to good control
8 to 10% Unsatisfactory control

Estimated Average Glucose (EAG)

119.76

Interpretation & Remark:

1. HbA1c is used for monitoring diabetic control. It reflects the estimated average glucose (eAG).
2. HbA1c has been endorsed by clinical groups & ADA (American Diabetes Association) guidelines 2017, for diagnosis of diabetes using a cut-off point of 6.5%.
3. Trends in HbA1c are a better indicator of diabetic control than a solitary test.
4. Low glycated haemoglobin(below 4%) in a non-diabetic individual are often.

These report are machine generated for assisting medical professionals in their diagnosis and treatments.
Findings should be co-related clinically. This is not valid for medico-legal purposes / evidences.

Checked By
Sr. Technician

Page 6 of 8

Dr. Digvijay Singh
MBBS, DCP (Pathologist)
Ex Resident AIIMS, New Delhi

Kamla Complex, Beside Tehsil Office
Nehru Chowk, Bilaspur (C.G.) 495001
Cont.No. : 07752 408222, +91 9630066355
E-mail : riddhidiagnosticsbilaspur@gmail.com



RIDDHI DIAGNOSTICS PVT. LTD.

Mr. SATYENDRA MARAVI	Reference: SELF.	VID: 600100/3031
PID NO. 202413118149		Sample Received on/at: 13/01/2024 10:17AM
AGE 31 Y / SEX Male		Reported on/at 13/01/2024 03:26PM



CBC Haemogram

Haemoglobin(Hb)	16.4	gm/dl	12 - 17
Erythrocyte (RBC) Count	5.8	mill/cu.mm.	4.0-6.0
PCV (Packed Cell Volume)	49.6	%	38-48
MCV (Mean Corpuscular Volume)	85.5	fL	78 - 100
MCH (Mean Corpuscular Haemoglobin)	28.3	pg	27 - 32
MCHC (Mean Corpuscular Hb Conc.)	33.1	g/dl	32 - 36
Total Leucocytes Count (TLC)	5700	cells/cu.mm.	4000-11000
Differential Leucocyte Count (DLC)			
Neutrophils	60	%	40-75
Lymphocytes	32	%	20-45
Monocytes	05	%	2 - 10
Eosinophils	03	%	1 - 6
Basophils	00	%	0 - 1
Absolute Neutrophil count	3420	/cu.mm	2000-7000
Absolute Lymphocyte count	1824	/cu.mm	1000-3000
Absolute Eosinophils Count	171	/cmm	20-500
Absolute Monocyte count	285	/cu.mm	200-1000
Absolute Basophil count	0	/cu.mm	0-200
Platelets			
PLT Count	317,000	/cmm	150,000 - 450,000

Remarks (CBC)

EDTA Whole Blood - Tests done on Automated Five Part Cell Cellenium 5D Retic.
(WBC, RBC Platelet count by impedance method, WBC differential by VCS technology other parameters calculated) All
Abnormal Haemograms are reviewed confirmed microscopically.
Differential count is based on approximately 10,000 cells.

*These report are machine generated for assisting medical professionals in their diagnosis and treatments.
Findings should be co-related clinically. This is not valid for medico-legal purposes / evidences.*

Checked By
Sr. Technician

Dr. Digvijay Singh
MBBS, DCP (Pathologist)
Ex Resident AIIMS, New Delhi

Kamla Complex, Beside Tehsil Office
Nehru Chowk, Bilaspur (C.G.) 495001
Cont.No. : 07752 408222, +91 9630066355
E-mail : riddhidiagnosticsbilaspur@gmail.com



RIDDHI

DIAGNOSTICS PVT. LTD.

Mr. SATYENDRA MARAVI

Reference: SELF,.

VID: 600100/3031

PID NO.202413118149

AGE 31 Y / SEX Male

Sample Received on/at:

13/01/2024 10:17AM

Reported on/at

13/01/2024 03:26PM

BIOCHEMISTRY

Investigation	Observed Value	Unit	Biological Reference Interval
FBS (Fasting Blood Sugar)			
Glucose- Fasting	91	mg/dl	Normal: 70-99 Impaired Tolerance: 100-125 Diabetes mellitus: >= 126

(on more than one occasion) (American diabetes association guidelines 2018)

These reports are machine generated for assisting medical professionals in their diagnosis and treatments .Findings should be co-related clinically. This is not valid for medico-legal purposes / evidences.

Lipid Profile

Cholesterol - Total	168	mg/dl	Desirable: < 200 Borderline High: 200-239 High: >= 240
Triglycerides level	137	mg/dl	60 - 165
HDL Cholesterol	44	mg/dl	Major risk factor for heart disease: < 35 Negative risk factor for heart disease :>65
LDL Cholesterol	96.60	mg/dl	Optimal:< 100 Near Optimal :100 – 129 Borderline High : 130-159 High : 160-189 Very High : >=190
VLDL Cholesterol	27.40	mg/dl	6 - 38
LDLC/HDLC Ratio	2.20		2.5 - 3.5
TCH/HDLC Ratio	3.82		0-5.0

These reports are machine generated for assisting medical professionals in their diagnosis and treatments .Findings should be co-related clinically. This is not valid for medico-legal purposes / evidences.

Checked By
Sr. Technician

Page 1 of 8

Dr. Digvijay Singh
MBBS, DCP (Pathologist)
Ex Resident AIIMS, New Delhi

Kamla Complex, Beside Tehsil Office
Nehru Chowk, Bilaspur (C.G.) 495001
Cont No : 07752 408222, +91 9630066355
E-mail : riddhidiagnosticsbilaspur@gmail.com



Mr. SATYENDRA MARAVI

PID NO. 202413118149

AGE 31 Y / SEX Male

Reference: SELF,

VID: 600100/3031

Sample Received on/at:
13/01/2024 10:17AM

Reported on/at
13/01/2024 03:26PM

PP (Glucose-Post Prandial)

Glucose -Post prandial

127

mg/dl

Normal: 70-139
Impaired Tolerance: 140-199
Diabetes mellitus: >= 200

An individual may show higher fasting glucose level in comparison to post prandial glucose level due to following reasons

: The glycaemic index and response to food consumed, Changes in body composition, Increased insulin response and sensitivity. Alimentary hypoglycemia, Renal glycosuria, Effect of oral hypoglycaemics & Insulin treatment.

These reports are machine generated for assisting medical professionals in their diagnosis and treatments .Findings should be co-related clinically. This is not valid for medico-legal purposes / evidences.

RFT (Renal Function test)

Sodium (Na)

137

mmol/L

135 - 145

Potassium (K)

4.3

mmol/L

3.5 - 5.5

Urea Serum

27

mg/dl

21 - 43

Creatinine

0.8

mg/dl

0.7-1.3

These reports are machine generated for assisting medical professionals in their diagnosis and treatments .Findings should be co-related clinically. This is not valid for medico-legal purposes / evidences.

Checked By
Sr. Technician

Dr. Digvijay Singh
MBBS, DCP (Pathologist)
Ex Resident AIIMS, New Delhi

Kamla Complex, Beside Tehsil Office
Nehru Chowk, Bilaspur (C.G.) 495001
Cont.No. : 07752 408222, +91 9630066355
E-mail : riddhidiagnosticsbilaspur@gmail.com



RIDDHI

DIAGNOSTICS PVT. LTD.



Mr. SATYENDRA MARAVI

Reference: SELF.,

VID: 600100/3031

PID NO. 202413118149

AGE 31 Y / SEX Male

Sample Received on/at:

13/01/2024 10:17AM

Reported on/at

13/01/2024 03:26PM

LFT-Liver Function Test

Bilirubin - Total (Serum, Diazo)	0.45	mg/dl	0.1 - 1.2
Bilirubin - Direct (Serum, Diazo)	0.17	mg/dl	0 - 0.2
Bilirubin (Indirect) (Serum, Calculated)	0.28	mg/dl	0 - 1
Total Proteins (Serum, Biuret)	7.73	g/dl	6.6-8.8
Albumin (Serum, Bromocresol green)	4.27	g/dl	3.5 - 5.2
Globulin (Serum)	3.46	g/dl	1.8 - 3.6
A/G Ratio (Serum)	1.23	%	1.1 - 2.2
SGOT (AST) (Serum, Enzymatic)	19	U/L	0 - 35
SGPT (ALT) (Serum, Enzymatic)	32	U/L	0 - 45
Alkaline Phosphatase	71	U/L	40 - 129
Gamma-glutamyltransferase (GGT)	18	U/L	<49

These report are machine generated for assisting medical professionals in their diagnosis and treatments.
Findings should be co-related clinically. This is not valid for medico-legal purposes / evidences.

Checked By
Sr. Technician

Page 3 of 8

Dr. Digvijay Singh
MBBS, DCP (Pathologist)
Ex Resident AIIMS, New Delhi

Kamla Complex, Beside Tehsil Office
Nehru Chowk, Bilaspur (C.G.) 495001
Cont.No. : 07752 408222, +91 9630066355
E-mail : riddhidiagnosticsbilaspur@gmail.com



RIDDHI

DIAGNOSTICS PVT. LTD.

Mr. SATYENDRA MARAVI

Reference: SELF,.

VID: 600100/3031

PID NO. 202413118149

AGE 31 Y / SEX Male

Sample Received on/at:

13/01/2024 10:17AM

Reported on/at

13/01/2024 03:26PM

IMMUNOASSAY

Investigation	Observed Value	Unit	Biological Reference Interval
Thyroid Panel-1(T3T4TSH)			
T3	1.39	ng/mL	0.69 - 2.15
T4	75.4	ng/ml	52 - 127
TSH	4.4	uIU/ml	0.3 - 4.5

Method: CLIA

These report are machine generated for assisting medical professionals in their diagnosis and treatments.
Findings should be co-related clinically. This is not valid for medico-legal purposes / evidences.

Checked By
Sr. Technician

Page 8 of 8

Dr. Digvijay Singh
MBBS, DCP (Pathologist)
Ex Resident AIIMS, New Delhi

Kamla Complex, Beside Tehsil Office
Nehru Chowk, Bilaspur (C.G.) 495001
Cont.No. : 07752 408222, +91 9630066355
E-mail : riddhidiagnosticsbilaspur@gmail.com



RIDDHI

DIAGNOSTICS PVT. LTD.

Mr. SATYENDRA MARAVI

Reference: SELF.

VID: 600100/3031

PID NO. 202413118149

AGE 31 Y / SEX Male

Sample Received on/at:

13/01/2024 10:17AM

Reported on/at

13/01/2024 03:26PM

CLINICAL PATHOLOGY

Investigation	Observed Value	Unit	Biological Reference Interval
<u>Urine Examination Routine</u>			
Volume	20	ml	
Colour	Pale yellow		Straw
Transparency	Clear		Clear
Reaction (pH)	5.5		5.0 - 8.0
Specific Gravity	1.014		1.010 - 1.030
<u>Chemical Examination</u>			
Urine Protein(Albumin)	Nil		Nil
Urine Glucose(Sugar)	Nil		Nil
<u>Microscopic Examination</u>			
Pus cells	0-1	/hpf	0 - 5
Red Blood Cells	Nil	/hpf	Nil
Epithelial Cell	0-1	/hpf	0 - 4
Crystals	Nil	/hpf	Nil
Casts	Nil	/hpf	Nil

These reports are machine generated for assisting medical professionals in their diagnosis and treatments .Findings should be co-related clinically. This is not valid for medico-legal purposes / evidences.

Urine - Sugar PP

Urine S(PP) Absent Absent

Urine Sugar - Fasting

Urine - Glucose Nil Nil

Checked By
S. Technician

Page 4 of 8

Dr. Digvijay Singh
MBBS, DCP (Pathologist)
Ex Resident AIIMS, New Delhi

Kamla Complex, Beside Tehsil Office
Nehru Chowk, Bilaspur (C.G.) 495001
Cont.No. : 07752 408222, +91 9630066355
E-mail : riddhidiagnosticsbilaspur@gmail.com

MER- MEDICAL EXAMINATION REPORT

Date of Examination	13/01/24		
NAME	SATYENDRA MARAYI		
AGE	31	Gender	M
HEIGHT(cm)	168	WEIGHT (kg)	81
B.P.	110/70		
ECG	NORMAL		
X Ray	No significant abnormality detected		
Vision Checkup	Color Vision : NORMAL		
	Far Vision Ratio : with Glasses. RE-2 LF-2.5		
	Near Vision Ratio : Normal.		
Present Ailments	NIL		
Details of Past ailments (If Any)	NIL		
Comments / Advice : She /He is Physically Fit	FIT		

 Dr. VATSAL SINGH
 CfMS, Bilaspur (C.G.)
 CGMC-8519/2018

Signature with Stamp of Medical Examiner

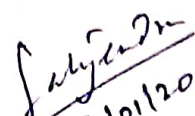
 13/01/2024

CERTIFICATE OF MEDICAL FITNESS

This is to certify that I have conducted the clinical examination

of SAT YENDRA MARAVI on 13/01/24

After reviewing the medical history and on clinical examination it has been found that he/she is

	Tick
<ul style="list-style-type: none"> • Medically Fit 	✓
<ul style="list-style-type: none"> • Fit with restrictions/recommendations <p>Though following restrictions have been revealed, in my opinion, these are not impediments to the job.</p> <p>1.....</p> <p>2.....</p> <p>3.....</p> <p>However the employee should follow the advice/medication that has been communicated to him/her.</p> <p>Review after _____</p>	
<ul style="list-style-type: none"> • Currently Unfit. <p>Review after _____ recommended</p>	
<ul style="list-style-type: none"> • Unfit 	

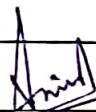
Dr. VATSAL SINGH
 CIMS, Bilaspur (C.G.)
 Medical Officer CGMC-8519/2018
 The Apollo Clinic, (Location)

This certificate is not meant for medico-legal purposes

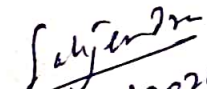
13/01/2024

ID: 42

Satyendra Maravi

Male 31Years

Req. No. :

10-01-2024 06:27:51 AM

HR : 60 bpm

P : 96 ms

PR : 120 ms

QRS : 86 ms

QT/QTcBz : 414/414 ms

P/QRS/T : 16/73/44 °

RV5/SV1 : 1.426/0.797 mV

Diagnosis Information:

Sinus rhythm

Normal ECG

Satyendra Maravi
13/01/2024

Dr. VAISAL SINGH
CIMS, Bilaspur (C.G.)
CGMC-8519/2018

Report Confirmed by:

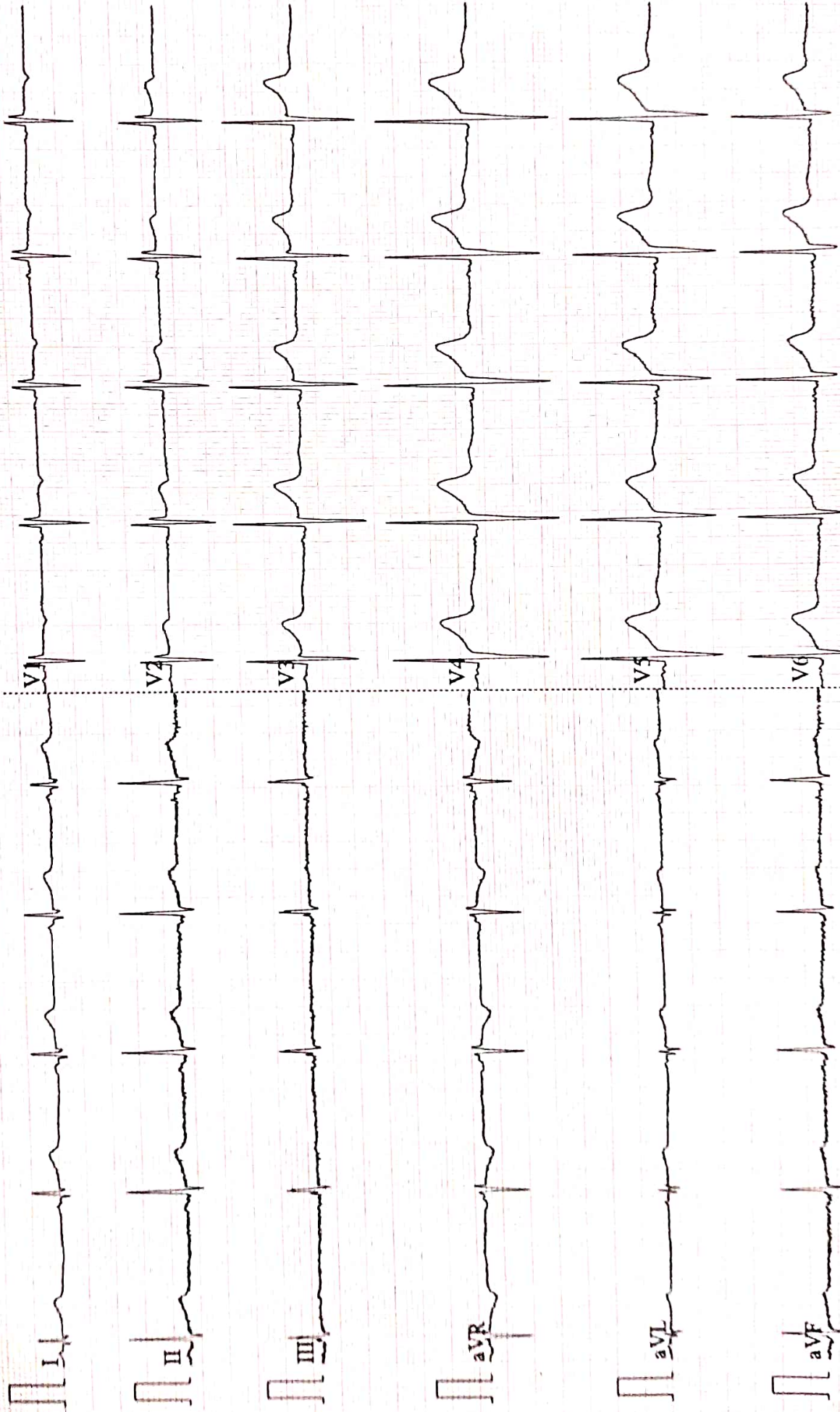



RIDDHI DIAGNOSTICS PVT. LTD.

NAME	MR. SATYENDRA MARAVI	AGE/SEX	31Y/MALE
REF BY.	SELF	DATE	13/ 01/ 2024

X-RAY CHEST PA VIEW

FINDINGS :-

The lungs on the either side show equal translucency.

The peripheral pulmonary vasculature is normal.

No focal lung lesion is seen.

Bilateral CP angles are normal.

Both hila are normal in size, have equal density and bear normal relationship.

The heart and trachea are central in position and no mediastinal abnormality is visible.

The cardiac size is normal.

The domes of the diaphragms are normal in position, and show smooth outline.

IMPRESSION :- No significant abnormality detected.

ADVICE :- Clinical correlation and follow up.

Dr. Avinash. Rathod.
MBBS, DMRD.
Consultant Radiologist
Reg.no 2011/05/1616.

Disclaimer: It is an online interpretation of medical imaging based on clinical data. modern machines/procedures have their own limitation. If there is any clinical discrepancy, this investigation may be repeated or reassessed by other tests. Patients identification in online reporting is not established, so in no way can this report be utilized for any medico legal purpose. Any error in typing should be corrected immediately.

Kamla Complex, Beside Tehsil Office
Nehru Chowk, Bilaspur (C.G.) 495001
Cont.No. : 07752 408222, +91 9630066355
E-mail : riddhidiagnosticsbilaspur@gmail.com

Audiometer : RIDDHI DIAGNOSTIC

Referred By :

Contact No. : 07752-408222

Address : BILASPUR CG

Case No. : 1

Patient Name : MR.SATYENDRA MARAVI

Age : 31

Gender : Male

Date : 13/01/2024

Contact No. :

Address :

Remarks :

AUDIOGRAM

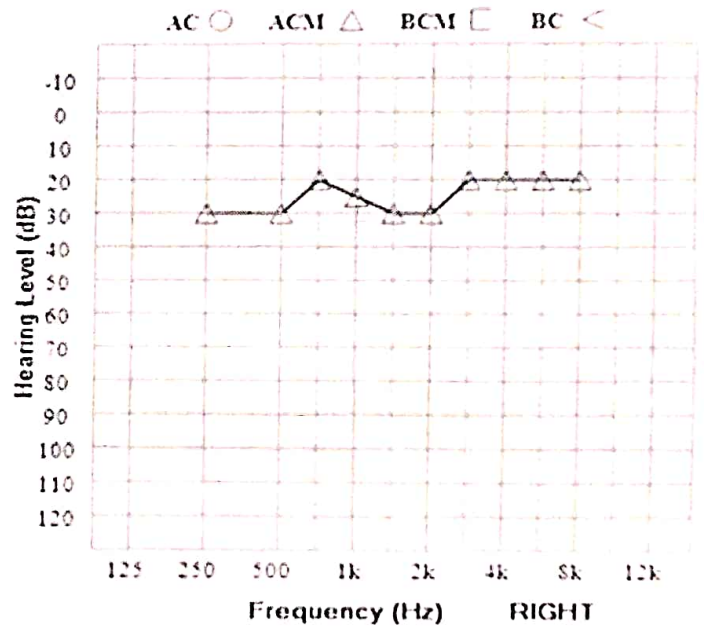
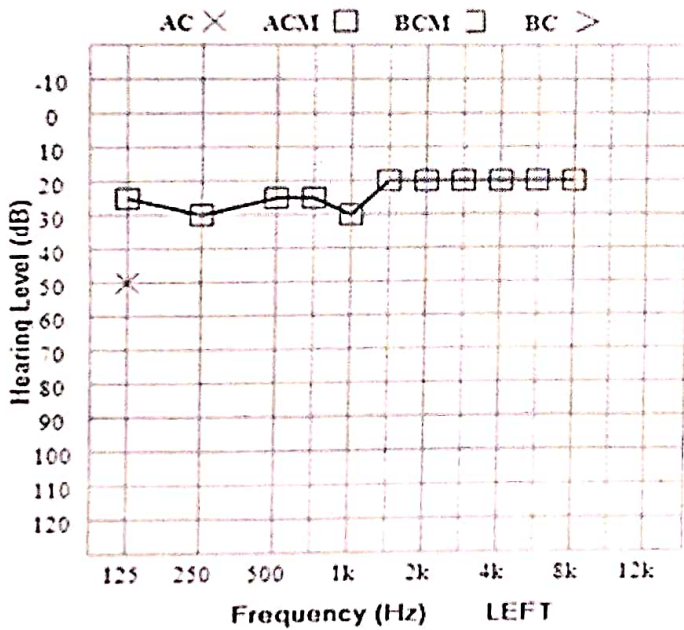

EAR	MODE	Air Conduction		Bone Conduction		Colour Code
		Masked	UnMasked	Masked	UnMasked	
LEFT		□	X	□	>	Blue
RIGHT		△	○	□	<	Red

NO RESPONSE : Add ↓ below the respective symbols

Threshold in dB	LEFT	RIGHT
AIR CONDUCTION		
BONE CONDUCTION		
SPEECH		

Satyendra
13/01/2024

ANUSHKA DIAGNOSTICS

Dr. Prashant S. Barpande

Consultant Radiologist

M.B.B.S, D.M.R.D

D.N.B. (Radiodiagnosis), M.N.A.M.S.

Reg. No. CGMC-3232/2010



Dr. Chitrangi P. Barpande

Consultant Pathologist

MBBS, MD (Pathology)

Msc. (Medical Biochemistry)

Reg. No.: CGMC-3298/2011

Near Ganesh Chowk, Besides Lav Kush Phal Bhandar, Balram Talkies Road,
Nehru Nagar, Bilaspur (C.G.) Mobile : +91 7720044949, E-mail : anushka.diagnostics@gmail.com

NAME : SATYENDRA MARAVI AGE : 31 YEARS SEX : M

REF. BY : RD. . DATE: 13-01-2024

WHOLE ABDOMINAL SONOGRAPHY STUDY.

- LIVER** : Normal in Size- 14.9 cm, Normal in Shape.
Evidence Of Increased Echogenicity Of Hepatic Parenchyma With Posterior Beam Attenuation.
IHBR's & CBD are Normal in Appearance. Portal vein appears normal in caliber.
- GALL BLADDER** : Lumen Is Well Distended & Echo free. No Calculus or Sludge Is Seen.
Wall thickness is normal(2mm). No evidence of pericholecystic collection.
- SPLEEN** : Normal In Size- 9.5 cm, Normal In Shape & Echotexture.
No Focal Lesion Seen. Splenic Vein – Normal.
- PANCREAS** : Normal in size shape position and echotexture.
- RIGHT KIDNEY** : Normal in size(9.2 x 4 cm) shape position and echotexture seen.
Cortical Thickness & Corticomedullary Differentiation Normal.
No Calculus Seen. No Hydronephrosis.
- LEFT KIDNEY** : Normal in size(9 x 4.2 cm) shape position and echotexture seen.
Cortical Thickness & Corticomedullary Differentiation Normal.
No Calculus Seen. No Hydronephrosis.
- PROSTATE** : Prostate Is Normal In Size(Volume=14 ml).
No Focal/Diffuse Lesion Seen. No Evidence Of Median Lobe Bulge Seen.
- URINARY BLADDER** : Shows Normal Uniform Wall Thickness- 4 mm. And Echo free Lumen.
- No Evidence Of Free Fluid Seen In Peritoneal Cavity.
 - No Evidence Of Lymphadenopathy Seen. Visualized Bowel Loops Appears Normal.
 - No Sonographic Evidence Of Appendicitis In Present Scan.

IMPRESSION :

- Grade-1 Fatty Liver.

Thanks For Referral.

DR. PRASHANT S. BARPANDE
MBBS, D.M.R.D, DNB (RADIO DIAGNOSIS)
M.N.A.M.S, CONSULTANT RADIOLOGIST
REG. NO.- CGMC-3232/10

Radiological Impressions Are Merely An Opinion And Not The Final Diagnosis As They Are Based On Available Imaging Findings.



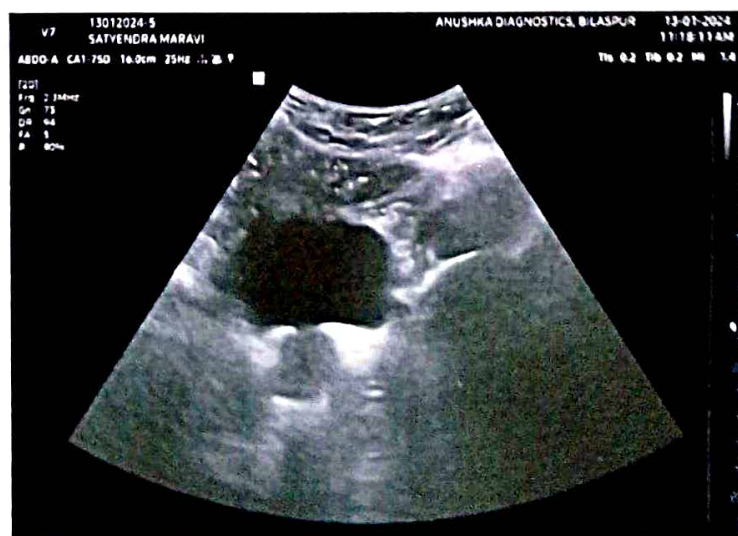
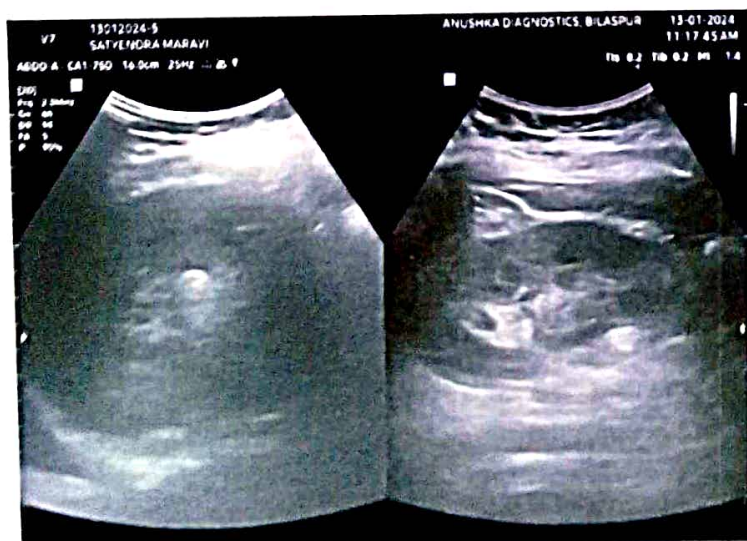
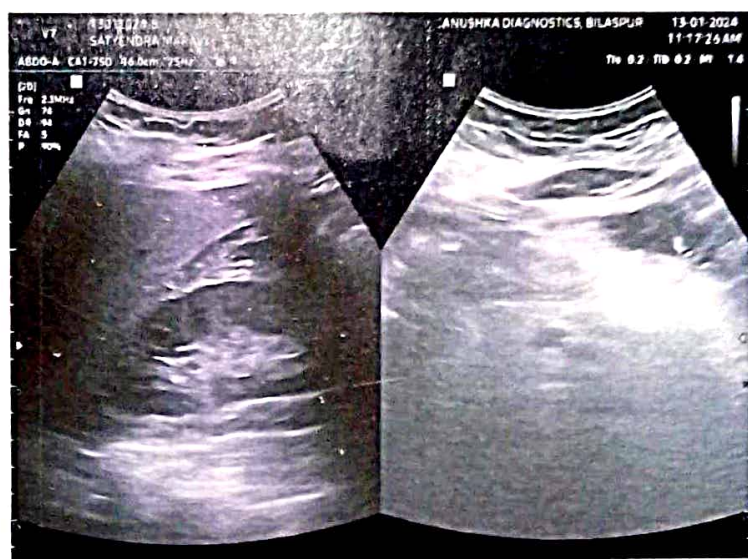
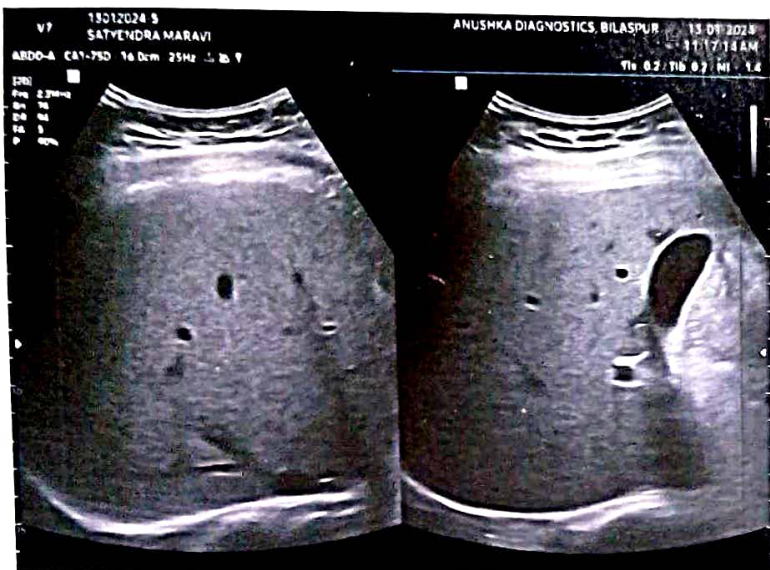

डॉ. अनिरुद्ध कौशिक

एम.डी. (मेडिसीन), डी.एम. कार्डियोलॉजी (मुंबई)
इंटरनॅशनल कार्डियोलॉजी (हृदय रोग विशेषज्ञ)
भूतपूर्व अमि. प्रोफेसर जे.जे. हॉस्पिटल (मुंबई)



श्री हरि हार्ट क्लीनिक

स्थान : महामाया ट्रेड सेंटर, प्रधान डाकघर के पास,
बृहस्पति बाजार, विलामपुर (छ.ग.)
मो. : 9406272512
Email : shreehariheartclinic@gmail.com

2 D ECHO REPORT

Name:- MR. SATYENDRA MARAVI Age/Sex:31Y/M
Ref. By :- RIDDHI DIAGNOSTIC Date:-13/01/2024

M Mode study (Dimensions in cm)

DOPPLER STUDY FINDINGS

Ao = 2.7	LA =3.1
IVSd = 1.0	LVPWd = 0.9
LVIDd =3.8	LVIDs=2.5
EF =63%	

NO Diastolic Dysfunction
NO AS/AR/MS/MR
NO PAH

Description

Mitral valve Leaflets Normal, subvalvular apparatus Normal ,Mitral valve area Normal No e/o prolapse,calcification or vegetation

Aortic valve Trileaflet , Opening Amplitude is adequate ,NO significant AS/AR

Tricuspid Valve is normal ,No TR

Pulmonary Valve is normal

PA is normal in size

Normal chamber dimension,

NO Regional wall motion Abnormality

NO CLOT/VEGETATION/EFFUSION

Impression Normal Study

Good LV/RV function

DR.ANIRUDDHA KAUSHIK
MD Medicine ,DM Cardiology

SHREE HARI HEART CLINIC

Name MR. SATYENDRA MARAVI, 31y/M

Date 13/01/2024

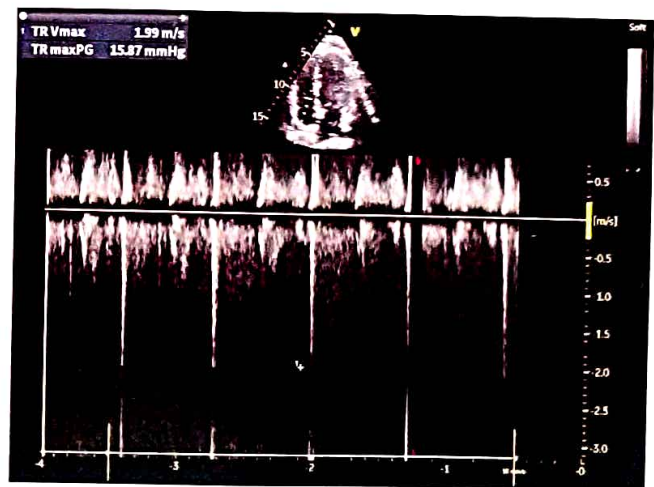
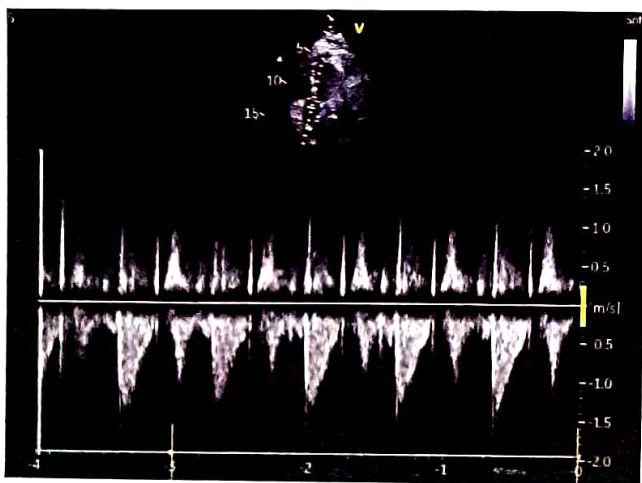
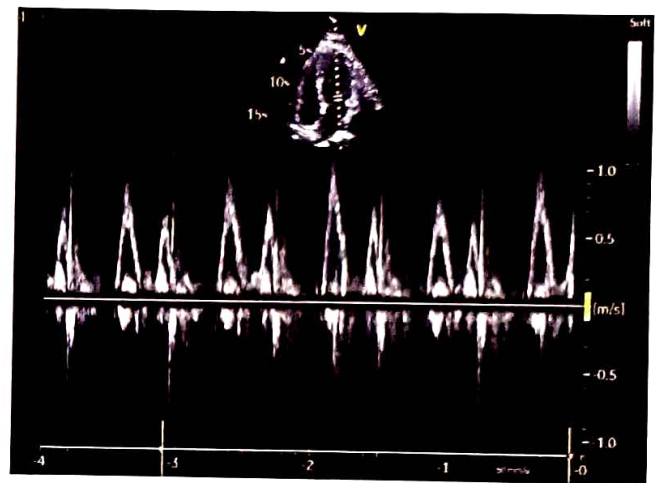
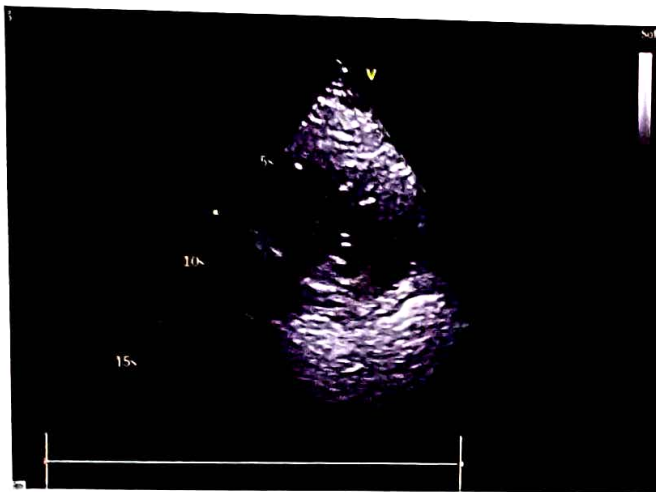
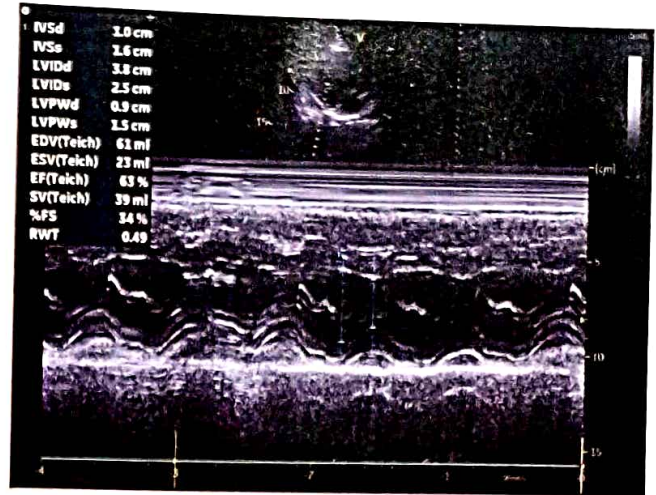
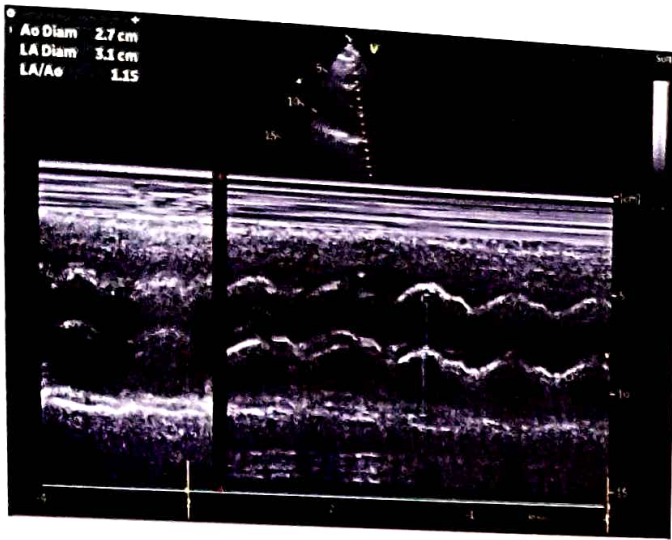



Erasing

R



MR. CATSERA SINGH,
347

40V Male

30/10/23 11:31 AM

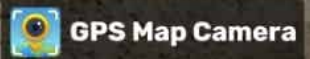

GPS Map Camera



Google

Bilaspur, Chhattisgarh, भारत

Vrindavan plaza, C-22, Nehru Chowk, near Bilaspur Post Office, Civil Lines,
Bilaspur, Masanganj, Chhattisgarh 495001, भारत

Lat 22.086706°

Long 82.143984°

13/01/24 09:18 AM GMT +05:30



 GPS Map Camera



Bilaspur, Chhattisgarh, भारत
Vrindavan plaza, C-22, Nehru Chowk, near Bilaspur Post Office, Civil Lines,
Bilaspur, Masanganj, Chhattisgarh 495001, भारत
Lat 22.0867°
Long 82.14403°
13/01/24 09:19 AM GMT +05:30



 GPS Map Camera

Bilaspur, Chhattisgarh, भारत
Vrindavan plaza, C-22, Nehru Chowk, near Bilaspur Post Office, Civil Lines,
Bilaspur, Masanganj, Chhattisgarh 495001, भारत
Lat 22.086721°
Long 82.14405°
13/01/24 09:14 AM GMT +05:30





Bilaspur, Chhattisgarh, भारत

Vrindavan plaza, C-22, Nehru Chowk, near Bilaspur Post Office, Civil Lines,
Bilaspur, Masanganj, Chhattisgarh 495001, भारत

Lat 22.086693°

Long 82.144037°

13/01/24 09:30 AM GMT +05:30

