

Rate 70  
PR 164  
QRSD 84  
QT 380  
QTc 410

--AXIS--

P 55  
QRS 40  
T 24

12 Lead; Standard Placement

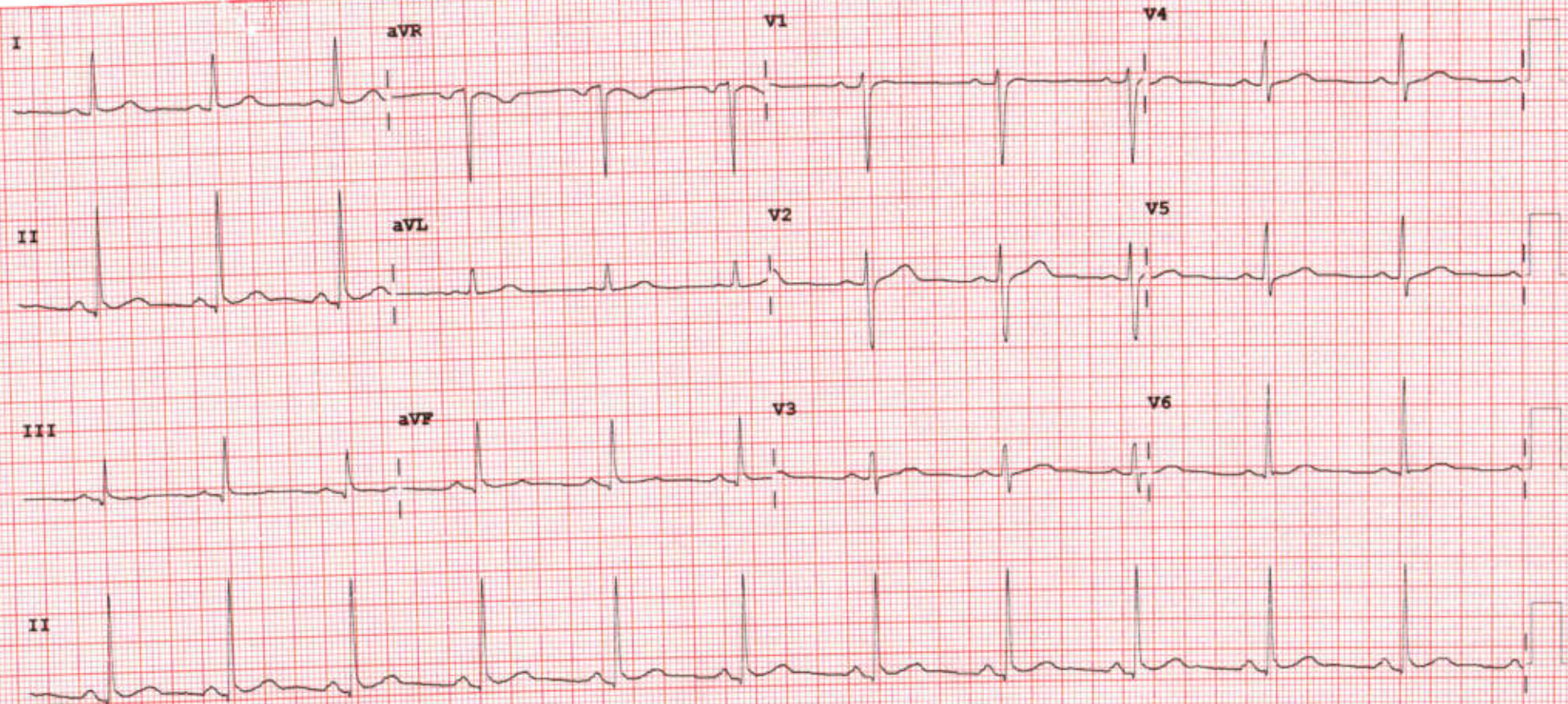

Device:

Speed: 25 mm/sec

Limb: 10 mm/mV

Chest: 10.0 mm/mV

F 50~ 0.50-150 Hz W

PH09

P?



## **2D-ECHOCARDIOGRAPHY AND COLOR DOPPLER REPORT**

**NAME: CHERAL JOSHI**

**AGE/SEX: 38 YRS/FEMALE**

**DATE: 16/03/2024**

**REF BY: DIRECT**

### **OBSERVATION:**

- NORMAL LV SIZE AND NORMAL LV SYSTOLIC FUNCTION. LVEF = 60% (VISUAL).
- NO RWMA AT REST.
- MILD CONCENTRIC LEFT VENTRICULAR HYPERTROPHY.
- NO LV DIASTOLIC DYSFUNCTION.
- MILD MR. NO MS.
- NO AR. NO AS.
- TRIVIAL TR. NO PAH.
- NORMAL SIZED LA, RA & RV WITH NORMAL RV SYSTOLIC FUNCTION.
- NORMAL SIZED MPA, RPA & LPA.
- INTACT IAS & IVS.
- NO E/O INTRACARDIAC CLOT/VEGETATION/PE.
- NORMAL IVC.
- NORMAL PERICARDIUM.

**LA: 26MM**

**AO: 21MM**

**IVS: 13/15MM**

**LVPW: 12/14MM**

**LVID: 41/25MM**

### **CONCLUSION:**

- **MILD CONCENTRIC LEFT VENTRICULAR HYPERTROPHY**
- **NORMAL LV/RV SIZE AND SYSTOLIC FUNCTION.**
- **NO RWMA AT REST.**
- **LVEF = 60% (VISUAL).**

**DR.NIRAV BHALANI**  
[CARDIOLOGIST]

**DR.ARVIND SHARMA**  
[CARDIOLOGIST]



**PATIENT NAME: CHERAL JOSHI**

**AGE/SEX: 38 YRS/F**

**DATE: Saturday, 16 March 2024**

**CHEST X-RAY (PA)**

Both lung fields appear normal.

Both hila appear normal

Bilateral costo-phrenic angles appear grossly clear

Mediastinum and cardiac shadow appear normal

Bony thorax appears unremarkable

No evidence of free gas under domes of diaphragm

**IMPRESSION:**

- NO SIGNIFICANT ABNORMALITY NOTED IN LUNG FIELDS
- NORMAL CARDIAC SHADOW

  
DR SHARAD RUNGTA (MD & DNB)  
CONSULTANT RADIOLOGIST

*Not all pathologies can be detected on ultrasound in each scan. Further radiographic evaluation is suggested if required.*



PATIENT NAME: CHERAL JOSHI

AGE/SEX: 38 YRS/F

DATE: Saturday, 16 March 2024

**ULTRASOUND OF ABDOMEN & PELVIS**

**LIVER** appears normal in size and shows normal parenchymal echogenicity. No evidence of focal lesion. No evidence of dilated IHBR or portal vein. CBD appears normal.

**GALL BLADDER** is distended. No evidence of abnormal wall thickening or any significant calculus within.

**PANCREAS** appears normal. MPD is WNL.

**SPLEEN** appears normal in size and shows normal parenchymal echogenicity. No evidence of focal lesion.

**BOTH KIDNEYS** appear normal in size, shape and position.

Show normal cortical echogenicity. Corticomedullary differentiation is maintained.

No evidence of calculus or hydronephrosis on either side.

**URINARY BLADDER** is partially full. No evidence of abnormal wall thickening or any significant calculus within.

**UTERUS** appears normal in size and position. CET is 8.4 mm WNL. No evidence of focal lesion noted.

No evidence of focal or obvious adnexal mass lesion noted.

**BOWEL LOOPS** appear normal and show normal peristalsis.

No evidence of LYMPHADENOPATHY noted.

No evidence of ASCITES noted.

**IMPRESSION:**

- NO SIGNIFICANT ABNORMALITY AT PRESENT SCAN.

  
DR SHARAD RUNGTA (MD & DNB)  
CONSULTANT RADIOLOGIST

*Not all pathologies can be detected on ultrasound in each scan. Further radiographic evaluation is suggested if required.*



Patient Name : Cheral Rahul Joshi

Sample No. : 20240314282



Patient ID : 20240308884

Visit No. : OPD20240328372

Age / Sex : 38y/Female

Call. Date : 16/03/2024 09:11

Consultant : DR SAURABH JAIN

S. Coll. Date : 16/03/2024 09:33

Ward : -

Report Date : 16/03/2024 14:43

### CBC, ESR

Investigation	Result	Normal Value
Hemoglobin :	12.7 gm/dl	12.5 to 16.0 gm/dl
P.C.V. :	38.6 %	37.0 to 47.0 %
M.C.V. :	84.6 fL	78 to 100 fL
M.C.H. :	27.9 pg	27 to 31 pg
M.C.H.C. :	32.9 g/dl	32 to 36 g/dl
RDW :	11.6 %	11.5 to 14.0 %
RBC Count :	4.56 X 10 <sup>6</sup> / cumm	4.2 to 5.4 X 10 <sup>6</sup> / cumm
Polymorphs :	65 %	38 to 70 %
Lymphocytes :	30 %	15 to 48 %
Eosinophils :	3 %	0 to 6 %
Monocytes :	2 % [L]	3 to 11 %
Total :	100	< 100 > 100
WBC Count :	6200 /cmm	4000 to 10000 /cmm
Platelets Count :	221000 / cmm	1,50,000 to 4,50,000 /cmm
ESR - After One Hour :	9 mm/hr	1 to 20 mm/hr

**Dr. Mehul Desai**  
M.B.D.C.P  
Reg.No.G-9521



Patient Name : Cheral Rahul Joshi

Sample No. : 20240314282



Patient ID : 20240308884

Visit No. : OPD20240328372

Age / Sex : 38y/Female

Call. Date : 16/03/2024 09:11

Consultant : DR SAURABH JAIN

S. Coll. Date : 16/03/2024 09:33

Ward : -

Report Date : 16/03/2024 14:43

### Blood Group

Investigation	Result	Normal Value
<b>BLOOD GROUP :</b>		
ABO	AB	
Rh	Positive	

### FBS & PPBS

Investigation	Result	Normal Value
Blood Sugar (FBS) :	90 mg/dl	74 - 100 mg/dl
Urine Sugar ( FUS ) :	Nil	
Blood Sugar (PP2BS) :	99 mg/dl	70 to 120 mg/dl
Urine Sugar ( PP2US ) :	Nil	

### HBA1C

Investigation	Result	Normal Value
Glycosylated Hb :	<u>5.2 %</u>	Near Normal Glycemia : 6 to 7 Excellent Control : 7 to 8 Good Control : 8 to 9 Fair Control : 9 to 10 Poor Control : > 10

Average Plasma Glucose of Last 3 Months : 102.54

Dr.Mehul Desai  
M.B.D.C.P  
Reg.No.G-9521



Patient Name : Cheral Rahul Joshi

Sample No. : 20240314282

Patient ID : 20240308884

Visit No. : OPD20240328372

Age / Sex : 38y/Female

Call. Date : 16/03/2024 09:11

Consultant : DR SAURABH JAIN

S. Coll. Date : 16/03/2024 09:34

Ward : -

Report Date : 16/03/2024 14:43

## RENAL FUNCTION TEST

Investigation	Result	Normal Value
Creatinine :	0.7 mg/dl	0.6 - 1.4 mg/dl
Urea :	22 mg/ dl	13 - 45 mg/dl
Uric Acid :	5.5 mg/dl	3.5 - 7.2 mg/dl
Calcium :	8.8 mg/dl	8.5 - 10.5
Phosphorus :	4.8 mg/dl	1.5 - 6.8

Dr.Mehul Desai  
M.B.D.C.P  
Reg.No.G-9521



Patient Name : Cheral Rahul Joshi

Sample No. : 20240314282



Patient ID : 20240308884

Visit No. : OPD20240328372

Age / Sex : 38y/Female

Call. Date : 16/03/2024 09:11

Consultant : DR SAURABH JAIN

S. Coll. Date : 16/03/2024 09:34

Ward : -

Report Date : 16/03/2024 14:43

### LFT (Liver Function Test)

Investigation	Result	Normal Value
Total Bilirubin :	0.3 mg/dl	0.2 to 1.0 mg/dl
Direct Bilirubin :	0.2 mg/dl	0.0 to 0.2 mg/dl
Indirect Bilirubin :	0.1 mg/dl	0.0 to 0.8 mg/dl
AST (SGOT) :	28 U/L	5 to 34 U/L
ALT (SGPT) :	33 U/L	0 to 55 U/L
Total Protein (TP) :	6.9 g/dl	6.4 to 8.3, g/dl
Albumin (ALB) :	4 g/dl	3.5 to 5.2 g/dl
Globulin :	2.9 g/dl	2.3 to 3.5 g/dl
A/G Ratio :	1.38	
Alkaline Phosphatase (ALP) :	104 U/L	40 to 150 U/L
GAMMA GT. :	25 U/L	7 to 35 U/L

Dr. Mehul Desai  
M.B.D.C.P  
Reg.No.G-9521





Patient Name : Cheral Rahul Joshi

Sample No. : 20240314282



Patient ID : 20240308884

Visit No. : OPD20240328372

Age / Sex : 38y/Female

Call. Date : 16/03/2024 09:11

Consultant : DR SAURABH JAIN

S. Coll. Date : 16/03/2024 09:34

Ward : -

Report Date : 16/03/2024 14:43

### Lipid Profile

Investigation	Result	Normal Value
Sample :	Fasting	
Sample Type :	Normal	
Cholesterol (Chol) :	191 mg/dl	Low risk : < 200 Moderate risk : 200 - 239 High risk : > or = 240
Triglyceride :	120 mg/dl	Normal : < 200.0 High : 200 - 499 Very High : > or = 500
HDL Cholesterol :	40 mg/dl	Low risk : >or = 60 mg/dL High risk : Up to 35 mg/dL
LDL :	<u>127 mg/dl [L]</u>	131.0 to 159.0(N) < 130.0(L) > 159.0(H)
VLDL :	24 mg/dl	Up to 0 to 34 mg/dl
LDL/HDL Ratio :	3.18	Low risk : 0.5 to 3.0 Moderate risk : 3.0 to 6.0 Elevted level high > 6.0
Total Chol / HDL Ratio :	4.78	Low Risk : 3.3 to 4.4 Average Risk : 4.4 to 7.1 Moderate Risk : 7.1 to 11.0 High Risk : > 11.0
Total Lipids :	651 mg/dl	400 to 700 mg/dl

**Note :-** Lipemic samples give high triglyceride value and falsely low LDL value.

Dr.Mehul Desai  
M.B.D.C.P  
Reg.No.G-9521



Unipath Specialty Laboratory (Baroda) LLP - Platinum Complex, Opp. HDFC Bank, Nr. Radha Krishna char rasta, Akota, Vadodara - 390020  
 Unipath Specialty Laboratory (Baroda) LLP - Platinum Complex, Opp. HDFC Bank, Nr. Radha Krishna char rasta, Akota, Vadodara - 390020  
 Mobile: 7228800500 / 8155028222 | Email: info.baroda@unipathllp.in  
 Home Visit / OPD Reception : 9998724579



TEST REPORT

Reg. No. : 40301009302    Reg. Date : 16-Mar-2024 12:23    Collected On : 16-Mar-2024 12:23  
 Name : Ms. CHERAL JOSHI    Approved On : 16-Mar-2024 13:53  
 Age : 38 Years    Gender : Female    Ref. No. :    Dispatch At :  
 Ref. By :    Tele No. :  
 Location : SAVITA SUPERSPECIALTY HOSPITAL @ WAGHODIYA ROAD

Test Name	Results	Units	Bio. Ref. Interval
<b>THYROID FUNCTION TEST</b>			
T3 (triiodothyronine) <i>Method:CLIA</i>	1.24	ng/mL	0.6 - 1.81
T4 (Thyroxine) <i>Method:CLIA</i>	9.50	µg/dL	4.5 - 12.6
TSH ( ultra sensitive) <i>Method:CLIA</i>	4.258	µIU/mL	0.55 - 4.78
Sample Type:Serum			

Comments:

Thyroid stimulating hormone (TSH) is synthesized and secreted by the anterior pituitary in response to a negative feedback mechanism involving concentrations of FT3 (free T3) and FT4 (free T4). Additionally, the hypothalamic tripeptide, thyrotropin-releasing hormone (TRH), directly stimulates TSH production. TSH stimulates thyroid cell production and hypertrophy, also stimulate the thyroid gland to synthesize and secrete T3 and T4. Quantification of TSH is significant to differentiate primary (thyroid) from secondary (pituitary) and tertiary (hypothalamus) hypothyroidism. In primary hypothyroidism, TSH levels are significantly elevated, while in secondary and tertiary hypothyroidism, TSH levels are low.

TSH levels During Pregnancy :

- First Trimester : 0.1 to 2.5 µIU/mL
- Second Trimester : 0.2 to 3.0 µIU/mL
- Third trimester : 0.3 to 3.0 µIU/mL

Reference : Carl A.Burtis,Edward R.Ashwood,David E.Bruns. Tietz Textbook of Clinical Chemistry and Molecular Diagnostics. 5th Edition. Philadelphia: WB Saunders,2012:2170

----- End Of Report -----

This is an electronically authenticated report.

Test done from collected sample.

Printed On: 16-Mar-2024 13:54

We are open 24 x 7 & 365 days

Dr. Vishal Jhaveri  
 M.B.B.S, D.C.P  
 Reg. G-13041  
 LLP Identification Number: AAN-8932  
 Page 1 of 1



Patient Name :	Cheral Rahul Joshi	Sample No. :	20240314282
Patient ID :	20240308884	Visit No. :	OPD20240328372
Age / Sex :	38y/Female	Call. Date :	16/03/2024 09:11
Consultant :	DR SAURABH JAIN	S. Coll. Date :	16/03/2024 09:33
Ward :	-	Report Date :	16/03/2024 14:43

**Urine R/M**

Investigation	Result	Normal Value
Quantity - :	20 ml	
Colour - :	Pale Yellow	
Reaction (pH) :	5.0	4.6-8.0
Turbidity :	Turbid	
Deposit :	Absent	Absent
Sp.Gravity :	1.030	1.005-1.010
Protein :	Absent	Absent
Glucose :	Absent	Absent
Bile Salts :	Absent	Absent
Bile pigments :	Absent	Absent
Ketones :	Absent	Absent
Urobilinogen :	Absent	
Blood :	Absent	Absent
Pus Cells :	<u>7-10 /hpf</u>	0-5/hpf
Red Blood Cells :	1-2 /hpf	Absent
Epithelial Cells :	30-40 /hpf	

Dr.Mehul Desai  
M.B.D.C.P  
Reg.No.G-9521



**Examination by Ophthalmologist**

Name: CHERAL JOSHI

Reg. No: 20240308884

Age/ Sex: 38/FEMALE

DOE: 16/03/2024

HTO low vision in (LE) in childhood.

**Medical History:**

Nil

**Examination of Eye:**      Right                  LEFT

External Examination:      } \_\_\_\_\_

Anti seg Examination:      } WNL \_\_\_\_\_

Schiot Tonometry IOP:      } \_\_\_\_\_

**Fundus:**

Without Glass Distant Vision: 6/9                  CF 2m

Near Vision: Ng                  \_\_\_\_\_

With Glass Distant Vision: \_\_\_\_\_

Near Vision: \_\_\_\_\_

Colour Vision (With Ishihara Chart): WNL                  \_\_\_\_\_

**Impression:**

Left eye amblyopia

**Advice:**

Close use

Signature: \_\_\_\_\_





**Examination by Physician**

Name: CHERAL JOSHI

Reg. No: 20240308884

Age/ Sex: 38/FEMALE

DOE: 16/03/2024

**Physical Examination**

Height: 157 cm Weight: 66 kg BMI: 26.77  
Temperature: N Pulse: 67 BP: 138/74 SpO2: 97%

**Chief Complaints:**

- c/o Anxiety & uneasiness on & off since coming to vadodara  
relates on medication.

**Past History:**

Kidney HTN x 3 yrs on T. metoprolol + cilnidipine (25+10) 100

**Examination:**

**General Examination:**

No Pallor / icterus / cyanosis / clubbing / Lymph nodes / Edema

**Systemic Examination:**

RIS: ABNORMAL / BILCLIN CNS: CONCERN / OBSERVED  
CVCL: S/SCLIN / NORMAL PLA: SURF / MPK'S

**Investigation:**

RBS 90 PHBCL 99 HBA1C 5.2%

ECG Normal

Others Lipid Profile: LDL: 127 mg/dl. TSH: 1.24

echo: mild conc. LVH

**Advice:** → Life style modification, walking / light

exercise 30-40 min 5 days / wk.

→ Tab. Telmisartan (20mg)  
0-0-1

→ Tab. Alprazolam (5mg) SOS

→ cont. Previous anti HTN

medication

→ follow Gynecologist Advice for PCOD

Signature



15  
DATE



# Savita

## Superspecialty Hospital

(A Unit of Solace Healthcare Pvt. Ltd.)

Parivar Char Rasta, Waghodia-Dabhoi Ring Road, Vadodara-390019  
 0265-2578844 / 2578849 63596 88442  
 mh@savitahospital.com savitahospital.com



### Bill of Supply (Interim Bill)



Patient ID : 20240308884

Age / Sex : 38y / F

Patient Name : CHERAL RAHUL JOSHI

Dr. Name : DR SAURABH JAIN

Referred By : self

City/Village : Vadodara

Class : Contract

PAN Card : AAQCS5566G

Visit No. : OPD20240328372(OPD)

Bill No. : OPD20240328372

Bill Date : N/A

Speciality : INTERNAL MEDICINE

Company Name : Mediwheel Health Check Up

GSTIN : 24AAQCS5566G2ZW

SAC : 999312 "Medical Service covered under healthcare service"

Mobile No. : 7567512082

#### Expense Details

	Qty	Rate	Gross Amount	Waive	Net Amount
<b>Visit Charge</b>					
16/03/2024 Physician First Consultation OPD	1.0	0.0	0.00	0.0	0.00
Ophthalmologist First Consultation OPD	1.0	0.0	0.00	0.0	0.00
<b>Visit Charge (Subtotal)</b>			<b>0.0</b>	<b>0.0</b>	<b>0.00</b>
<b>PATHOLOGY</b>					
16/03/2024 CBC, ESR	1.0			0.0	
Urine R/M	1.0			0.0	
STOOL EXAMINATION	1.0			0.0	
Blood Group	1.0			0.0	
FBS & PPBS	1.0			0.0	
TFT (Thyroid Function Test)	1.0			0.0	
RENAL FUNCTION TEST	1.0			0.0	
LFT (Liver Function Test)	1.0			0.0	
Lipid Profile	1.0			0.0	
HBA1C	1.0			0.0	
MediWheel Full Body Health Check-Up(Female Below 40)	1.0	2000.0	2000.00	0.0	2000.00
<b>PATHOLOGY (Subtotal)</b>			<b>2000.0</b>	<b>0.0</b>	<b>2000.00</b>
<b>Radiology</b>					
16/03/2024 X-RAY CHEST PA	1.0			0.0	
USG WHOLE ABDOMEN SCREENING	1.0			0.0	
X-RAY CHEST PA	1.0	0.0	0.00	0.0	0.00
USG WHOLE ABDOMEN SCREENING	1.0	0.0	0.00	0.0	0.00
<b>Radiology (Subtotal)</b>			<b>0.0</b>	<b>0.0</b>	<b>0.00</b>
<b>Non Invasive Cardiology</b>					
16/03/2024 ECG Charge(OPD Base)	1.0			0.0	
ECHO COLOUR DOPPLER SCREENING	1.0			0.0	
ECG Charge(OPD Base)	1.0	0.0	0.00	0.0	0.00
ECHO COLOUR DOPPLER SCREENING	1.0	0.0	0.00	0.0	0.00
<b>Non Invasive Cardiology (Subtotal)</b>			<b>0.0</b>	<b>0.0</b>	<b>0.00</b>
<b>Total Bill Amount</b>					<b>2000.00</b>
<b>Net payable amount</b>					<b>2000.00</b>
<b>Bill Outstanding</b>					<b>2000.00</b>

Received With Thanks From CHERAL RAHUL JOSHI of Rs 0.0 /-  
 (Rs Zero Only)

Printed By : (samyak patapati)  
 For, Savita Hospital-Live





ભારત સરકાર

Government of India

જોષી ચેરલ  
Joshi Cheral



જન્મ તારીખ / DOB: 02/06/1986

સ્ત્રી / Female

6616 2896 5800



મારો આધાર, મારી ઓળખ



ભારતીય અનન્ય વ્યક્તિત્વ ઓળખ સંસ્થા  
Unique Identification Authority of India

સરનામું: W/O જોષી રાહુલ, 17, મેહુલ  
પાર્ક સોસાયટી, વસંત વિહાર પાસે,  
ગણદેવી રોડ, નવસારી, નવસારી,  
ગુજરાત, 396445

Address: W/O Joshi Rahul, 17,  
mehul park society, near vasant  
vihar, gandevi road, Navsari,  
Navsari, Gujarat, 396445

6616 2896 5800



1947



help@uidai.gov.in



www.uidai.gov.in