



ભારત સરકાર  
Government of India

ભારતીય વિશિષ્ટ ઓળખ પ્રાધિકરણ  
Unique Identification Authority of India

નોંધણીની ઓળખ / Enrollment No. : 0648/00243/72804

To  
**Rohitbhai Nanubhai Patel**  
રોહિતભાઈ નાનુભાઈ પટેલ  
C/O: Nanubhai Patel,  
Plot No-309 Shaligram Bungalows,  
B/h Shital Hotel,  
VTC: Kabilpore, PO: Kabilpore,  
Sub District: Navsari, District: Navsari,  
State: Gujarat, PIN Code: 396424,  
Mobile: 9033287069

33338033



KC333380335FL



આપનો આધાર નંબર / Your Aadhaar No. :

**4938 2027 5743**

મારો આધાર, મારી ઓળખ



ભારત સરકાર  
Government of India



Issue Date: 05/01/2014



રોહિતભાઈ નાનુભાઈ પટેલ  
**Rohitbhai Nanubhai Patel**  
જન્મ તારીખ / DOB: 07/03/1989  
પુરુષ / Male

**4938 2027 5743**

મારો આધાર, મારી ઓળખ



Government of India



## માહિતી / INFORMATION

- આધાર એ ઓળખાણનું પ્રમાણ છે. નાગરીકતાનું નહિ.
- આધાર અનન્ય અને સુરક્ષિત છે.
- ઓળખ ચકાસવા માટે સુરક્ષિત QR કોડ/ ઓફલાઇન XML/ ઓનલાઇન પ્રમાણીકરણનો ઉપયોગ કરવો
- આધારના તમામ સ્વરૂપો જેમ કે આધાર કાર્ડ, PVC કાર્ડ્સ, eAadhaar અને mAadhaar સમાન રીતે માન્ય છે. 12-અંકના આધાર નંબરની જગ્યાએ વર્ચ્યુઅલ આધાર ઓળખ (VID)નો પણ ઉપયોગ કરી શકાય છે.
- 10 વર્ષમાં ઓછામાં ઓછું એકવાર આધાર અપડેટ કરો.
- આધાર તમને વિવિધ સરકારી અને બિન-સરકારી લાભો/સેવાઓને સરળતાથી મેળવવામાં મદદ કરે છે.
- આધારમાં તમારો મોબાઇલ નંબર અને ઇમેઇલ આઇડી અપડેટ રાખો.
- આધાર સેવાઓ મેળવવા માટે સ્માર્ટફોન પર mAadhaar એપ ડાઉનલોડ કરો.
- સુરક્ષા સુનિશ્ચિત કરવા માટે લોક/અનલોક બાયોમેટ્રિક્સ/આધાર સુવિધાનો ઉપયોગ કરો.
- આધાર મેળવવા માંગતા સંગઠનોએ યોગ્ય સંમતિ મેળવવી જરૂરી છે.
- Aadhaar is a proof of identity, not of citizenship.
- Aadhaar is unique and secure.
- Verify identity using secure QR code/offline XML/online Authentication.
- All forms of Aadhaar like Aadhaar letter, PVC Cards, eAadhaar and mAadhaar are equally valid. Virtual Aadhaar Identity (VID) can also be used in place of 12 digit Aadhaar number.
- Update Aadhaar at least once in 10 years.
- Aadhaar helps you avail various Government and Non-Government benefits/services.
- Keep your mobile number and email id updated in Aadhaar.
- Download mAadhaar app on smart phones to avail Aadhaar Services.
- Use the feature of lock/unlock Aadhaar/biometrics to ensure security.
- Entities seeking Aadhaar are obligated to seek due consent.



ભારતીય વિશિષ્ટ ઓળખ પ્રાધિકરણ

Unique Identification Authority of India



સરનામું: ના. દ્વારા: નાનુભાઈ પટેલ, પ્લોટ નં-309 શાલિગ્રામ બંગ્લોઝ, શીતલ હોટલ ની પાછળ, કબીલપોર, નવસારી, ગુજરાત.

Address: C/O: Nanubhai Patel, Plot No-309 Shaligram Bungalows, B/h Shital Hotel, Kabilpore, Navsari, Gujarat, 396424

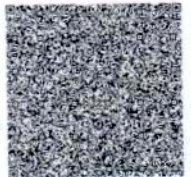

Print Date: 24/06/2023

4938 2027 5743



1947



help@uidai.gov.in



www.uidai.gov.in



बैंक ऑफ़ बड़ौदा  
**Bank of Baroda**

India's International Bank

नाम

रोहितभाई नानुभाई पटेल

Name

ROHITBHAI NANUBHAI PATEL

कर्मचारी .कूट क्र

E.C. No.

102962



जारीकर्ता प्राधिकारी  
Issuing Authority

धारक के हस्ताक्षर  
Signature Holder's

813124

# ECG REPORT



ID : 13 rohitbhai 35Years Male

HR : 85 bpm  
 P : 99 ms  
 PR : 126 ms  
 QRS : 84 ms  
 QT/QTc : 315/375 ms  
 P/QRS/T : 69/44/49 °  
 RV5/SV1 : 1.664/1.157 mV

*P. Chaudhary*  
**Dr. PIYUSH B. CHAUDHARI**  
 M.D. Medicine  
 Reg. No. G-21513  
 Report Confirmed by:

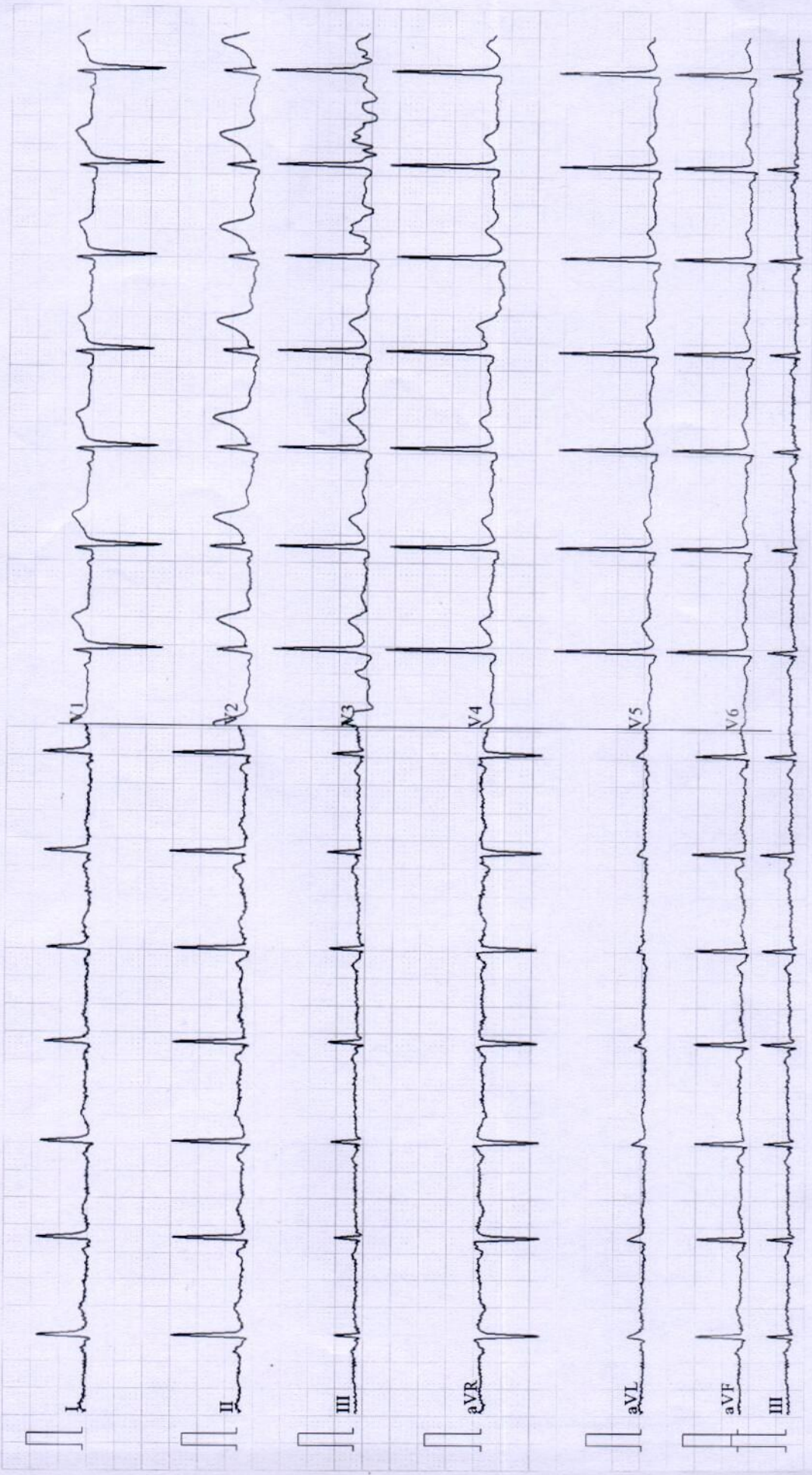

# YASHFEEN IMAGING & RADIOLOGY DEPARTMENT

MANAGED BY :- YASHFEEN FOUNDATION

VIRAVAL, NAVSARI. 396 445. PHONE : (H) (02637) 235725

Website : [www.yashfeenhospital.in](http://www.yashfeenhospital.in) E-mail : [info@yashfeenhospital.in](mailto:info@yashfeenhospital.in)

Name	ROHITBHAI N. PATEL	Age	35Y/M
Ref by Dr	SELF	Date	08/03/2024

## USG ABDOMEN (SCREENING)

**Liver** appears normal in size & shape with bright echopattern.  
No e/o focal lesion. IHBR appear normal.  
PV and CBD appear normal.

**Gall bladder** appears distended & normal in shape & size. No e/o calculus or mass seen.  
Walls appear normal.

**Pancreas** appears normal in size and echogenicity. No e/o focal or diffuse lesion.

**Spleen** appears normal in size and shows normal echopattern. No e/o focal lesion.

**Both Kidneys** appear normal in size and echopattern. CM Differentiation is preserved.  
Tiny concretions (<2 mm) noted in left lower calyx.  
No e/o calculus or hydronephrosis on right side.  
Perirenal spaces appear normal on either side.  
Suprarenal regions appear normal on either side. No e/o mass lesion.

**Bladder** is empty (due to non-compliance of patient). Adv: Follow up USG with normally distended bladder.

RIF region appears normal.

No e/o ascites.

### IMPRESSION:

1. Grade II fatty changes in liver.
2. Left renal tiny concretions



Dr. DHARMESH DESAI  
(M.D. Radiology)  
Dr. Dharmesh Desai  
Reg. No. G-45284  
YASHFEEN GROUP OF HOSPITAL

Please contact immediately for any typographical error.

This is only professional opinion, not a final diagnosis. Kindly correlate clinically. Not valid for medicolegal purpose.

# YASHFEEN IMAGING & RADIOLOGY DEPARTMENT

MANAGED BY :- YASHFEEN FOUNDATION

VIRAVAL, NAVSARI. 396 445. PHONE : (H) (02637) 235725

Website : [www.yashfeenhospital.in](http://www.yashfeenhospital.in) E-mail : [info@yashfeenhospital.in](mailto:info@yashfeenhospital.in)

Patient's Name:	ROHITBHAI NANUBHAI	Age & Sex:	35Yrs/M
Ref. by Dr.	SELF	Date:	08-03-2024

## X RAY CHEST (PA VIEW)

Both lung fields appear normal.

Both hila appear normal.

Both CP angles appear clear.

Cardiac size appears within normal limit.

Both domes of diaphragm appear normal.

Bony thoracic cage appears normal.

### IMPRESSION:

- Normal X-ray chest (PA view).



*DM*  
Dr. D. P. MESH DESAI  
(M.D. Radiology)  
Reg. No. G - 45284

YASHFEEN GROUP OF HOSPITAL

Please contact immediately for any typographical error.

This is only professional opinion, not a final diagnosis. Kindly correlate clinically. Not valid for medicolegal purpose.



# YASHFEEN CARDIAC HOSPITAL™

MANAGED BY :- YASHFEEN FOUNDATION

VIRAVAL, NAVSARI. 396 445. PHONE : (H) (02637) 235725

Website : www.yashfeenhospital.in E-mail : info@yashfeenhospital.in

(Stationary For Report Only)

(Regd. No. E / 1390 / Navsari)

## 2D ECHO CARDIOGRAPHY COLOUR DOPPLER REPORT

Patient Name & No	: ROHITBHAI NANUBHAI PATEL CH23050046	Age/Sex	UHID :	: 5663
Doctor	: Mohil Nagad	35/ M	No :	: 7372
Referred By	:		Date :	: 08/03/2024

### M-Mode findings

LVIDd : 42mm  
 LVIDs : 28mm  
 IVSd : 12mm  
 PWd : 12mm  
 EF : 60%  
 Aorta : 22mm  
 LA : 40mm

### 2D Imaging

Aortic Valve : Trileaflet, Normal  
 Mitral Valve : Thin, Pliable, Normal Mobility, Trace MR  
 Tricuspid Valve : Trace TR, RVSP: 20+ RAP  
 Pulmonary Valve : Normal

=> : Dilated LA.  
 => : Mild Concentric LVH  
 => : No regional wall motion abnormality.  
 => : Normal LV systolic function.  
 => : Normal LV diastolic function.  
 => : IAS/IVS intact.  
 => : No obvious clots/ vegetations/ or effusion.  
 => : IVC (14mm) 50% Collapsing

### Doppler Findings

=> : No MS/Trace MR, No TS/Trace TR, No AS/AR & No PS/PR  
 Mitral inflow Pattern : E > A  
 Tissue Doppler Findings : E' > A'

### Impression

: Normal LVEF:60%, No RWMA, Mild Concentric LVH, Dilated LA.



Report Prepared By

Report Checked By  
**DR. MOHIL NAGAD**  
 M.D. Medicine, D.M. Cardiology  
 Senior Consultant, Interventional Cardiology  
 Reg. No. G-22893  
 YASHFEEN HOSPITAL, NAVSARI

Designed By : Sarita Infotech Pvt. Ltd., Navsari



# YASHFEEN CARDIAC HOSPITAL™

At. & Po. Viraval, Navsari. 396 445. Phone (H) (02637) 235725

Website : www.yashfeenhospital.in E-mail : info@yashfeenhospital.in  
(For Laboratory Reports Only)



Patient Name : ROHITBHAI NANUBHAI PATEL

Age : 35 Years Sex : M

Ref By Dr. : -

Area : Navsari Date : 08/03/2024

Sample Time : 08/03/2024 09:24 No : 19

Time : 12:49PM

## HAEMOGRAM

Test	Findings	UOM	Normal Range
HAEMOGLOBIN	15.2	gm/dl	M-13.5-17.0 gm/dl F-11.5-15.5 gm/dl
<b>HAEMOGRAM</b>			
RED BLOOD CELL	<b>7.64</b>	10 <sup>6</sup> /μL	3.76-5.70
TOTAL LEUCOCYTE COUNT	6900	cells/cumm	4,000-11,000cells/cumm
<b>Differential Count</b>			
Neutrophil	40	%	40-75 %
Lymphocytes	<b>52</b>	%	20-40 %
Eosinophil	2	%	01-06 %
Monocytes	6	%	02-10 %
Basophils	0	%	00-00 %
PLATELET COUNT	354000	lacs/cumm	1.5-5.5 Lacs/cumm
<b>RBC INDICES</b>			
P.C.V.	<b>47.8</b>	%	Male-40-56%, Female-37-47%
M.C.V.	<b>62.6</b>	cu/microns	76.0-94.0
M.C.H.	<b>19.9</b>	pg	27.0-30.0
M.C.H.C.	31.8	-	30.0-35.0
BLOOD GROUP	"A"	-	-
RH FACTOR	POSITIVE	-	-
E.S.R.(1 hour)	<b>4</b>	mm/hr.	Male-5-10 mm/hr, Female-5-20 mm/hr

Remarks

Designed By : Sarita Infotech Pvt. Ltd., Navsari

*P. Chaudh.*  
Dr. PIYUSH B. CHAUDHARI

M.D. Medicine

Reg. No. G-21518

Yashfeen Cardiac Hospital

*Chaudh.*  
Signature

Technician

*Thanks for Reference*





# YASHFEEN CARDIAC HOSPITAL™

At. & Po. Viraval, Navsari. 396 445. Phone (H) (02637) 235725

Website : [www.yashfeenhospital.in](http://www.yashfeenhospital.in) E-mail : [info@yashfeenhospital.in](mailto:info@yashfeenhospital.in)

(For Laboratory Reports Only)



Patient Name : ROHITBHAI NANUBHAI PATEL

Age : 35 Years Sex : M

Ref By Dr. : -

Area : Navsari Date : 08/03/2024

Sample Time : 08/03/2024 09:24 No : 19

Time : 12:49PM

## HAEMOGLOBIN A1 C ESTIMATION

Test	Findings	UOM	Normal Range
Hb A1C	5.7	%	>8 :Action Suggested, 7-8 :Good Control, <7 :Goal, 6-7 :Near Normal Glycemia, <6 :Non-diabetic Level
<b>Technique</b> METHOD - HPLC		-	
Mean Blood Glucose	115.6	mg/dL	



*P. Chaudhari*  
**Dr. PIYUSH B. CHAUDHARI**  
M.D. Medicine  
Reg. No. G-21518

Remarks

Designed By : Sarita Infotech Pvt. Ltd., Navsari

Yashfeen Cardiac Hospital

signature

Technician

*Thanks for Reference*



# YASHFEEN CARDIAC HOSPITAL™

At. & Po. Viraval, Navsari. 396 445. Phone (H) (02637) 235725

Website : [www.yashfeenhospital.in](http://www.yashfeenhospital.in) E-mail : [info@yashfeenhospital.in](mailto:info@yashfeenhospital.in)  
(For Laboratory Reports Only)



Patient Name : ROHITBHAI NANUBHAI PATEL

Age : 35 Years Sex : M

Ref By Dr. : -

Area : Navsari Date : 08/03/2024

Sample Time : 08/03/2024 09:24 No : 19

Time : 12:49PM

## BIOCHEMICAL TEST REPORT

Test	Findings	UOM	Normal Range
S.CREATININE	0.8	mg/dL	Male-0.9-1.4 mg/dL, Female-0.8-1.2 mg/dL
S.URIC ACID	6.6	mg/dL	Male:3.5-7.2 mg/dL, Female:2.6-6.0 mg/dL
BLOOD UREA NITROGEN	8.3	mg/dL	4.7-23.0 mg/dL



*P. Choudhary*  
Dr. PIYUSH B. CHAUDHARI  
M.D. Medicine  
Reg. No. G-21518

Remarks

Designed By : Sarita Infotech Pvt. Ltd., Navsari

Yashfeen Cardiac Hospital

*Sarita*  
Signature  
Technician

*Thanks for Reference*



# YASHFEEN CARDIAC HOSPITAL™

At. & Po. Viraval, Navsari. 396 445. Phone (H) (02637) 235725

Website : www.yashfeenhospital.in E-mail : info@yashfeenhospital.in

(For Laboratory Reports Only)



Patient Name : ROHITBHAI NANUBHAI PATEL  
Ref By Dr. : -  
Sample Time : 08/03/2024 09:24 No : 19

Age : 35 Years Sex : M  
Area : Navsari Date : 08/03/2024  
Time : 12:51PM

## LIPID PROFILE TEST REPORT

Test	Findings	UOM	Normal Range
S.CHOLESTEROL	<b>240.4</b>	mg/dL	<200:Desirable, 200-239:Borderline High, >=240:High
HDL CHOLESTEROL	45.3	mg/dL	<40:Low(High Risk), >=60:High(Low Risk)
LDL CHOLESTEROL	<b>201.7</b>	mg/dL	<100.0: Optimal, 100.0-129.0: Nearoptimal/ Aboveoptimal, 130.0-159.0:Borderline High, 160.0-189.0:High, >=190.0:Very High
VLDL CHOLESTEROL	-	mg/dL	Upto 40.0 mg/dL
S.TRIGLYCERIDES	142.7	mg/dL	<150.0:Normal, 150.0-199.0:Borderline high, 200.0-499.0:High, >=500.0:Very High
CHOL/ HDL RATIO	-	mg/dL	LESS THAN 5.0
LDL/ HDL RATIO	-	mg/dL	LESS THAN 5.0
REMARK	<b><u>SOME LIPIDS ARE HIGH - SO DERIVED PARAMETERS ARE NOT GIVEN</u></b>		



*P. Chaudhary*  
Dr. PIYUSH B. CHAUDHARI  
M.D. Medicine  
Reg. No. G-21518

Remarks

Designed By : Sarita Infotech Pvt. Ltd., Navsari

Yashfeen Cardiac Hospital

*Sarita Infotech*  
Signature  
Technician

*Thanks for Reference*



# YASHFEEN CARDIAC HOSPITAL™

At. & Po. Viraval, Navsari. 396 445. Phone (H) (02637) 235725

Website : [www.yashfeenhospital.in](http://www.yashfeenhospital.in) E-mail : [info@yashfeenhospital.in](mailto:info@yashfeenhospital.in)  
(For Laboratory Reports Only)



Patient Name : ROHITBHAI NANUBHAI PATEL Age : 35 Years Sex : M  
Ref By Dr. : - Area : Navsari Date : 08/03/2024  
Sample Time : 08/03/2024 09:24 No : 19 Time : 12:51PM

## LIVER FUNCTION TEST REPORT

Test	Findings	UOM	Normal Range
TOTAL BILIRUBIN	<b>2.1</b>	mg/dL	0-1.0 mg/dL
DIRECT BILIRUBIN	0.6	mg/dL	0-0.8 mg/dL
INDIRECT BILIRUBIN	<b>1.5</b>	mg/dL	0-0.2 mg/dL
SGPT	<b>88.4</b>	U/L	Below 40.0 U/L
S.ALKALINE PHOSPHATASE	82.3	U/L	Child-170.0-515.0 U/L, Adults-37.0-147.0 U/L
TOTAL PROTEIN	8.0	g/dl	6.0-8.0 g/dl
ALBUMIN	4.7	g/dl	3.0-5.0 g/dl
GLOBULIN	<b>3.3</b>	g/dl	3.0-3.5 g/dl
A/G	1.4	g/dl	
SGOT	<b>44.9</b>	U/L	Below 40.0 U/L



*P. Chaudhary*  
Dr. PIYUSH B. CHAUDHARI  
M. D. Medicine  
Reg. No. G-21518

Remarks

Designed By : Sarita Infotech Pvt. Ltd., Navsari

Yashfeen Cardiac Hospital

*H. Patel*  
signature

Technician

*Thanks for Reference*



# YASHFEEN CARDIAC HOSPITAL™

At. & Po. Viraval, Navsari. 396 445. Phone (H) (02637) 235725

Website : www.yashfeenhospital.in E-mail : info@yashfeenhospital.in  
(For Laboratory Reports Only)



Patient Name : ROHITBHAI NANUBHAI PATEL Age : 35 Years Sex : M  
Ref By Dr. : - Area : Navsari Date : 08/03/2024  
Sample Time : 08/03/2024 09:24 No : 19 Time : 12:51PM

## THYROID FUNCTION TEST REPORT

Test	Findings	UOM	Normal Range
T3 (TRIODOTHYRONINE)	1.36	ng/ml	Newborns:0.73-2.88, 6 Days-3 Months:0.80-2.75, 4-12Months:0.86-2.65, 1-6 Years:0.92-2.48, 7-11 Years:0.93-2.31, 12-20Years:0.91-2.18, Adults:0.80-2.00
T4(THYROXINE)	8.86	µg/dl	Newborns:5.04-18.5, 6 Days-3 Months:5.41-17.0, 4-12 Months:5.67-16.0, 1-6 Years:5.95-14.7, 7-11 Years:5.99-13.8, 12-20 Years:5.91-13.2, Adults:5.10-14.1
TSH	1.59	µIU/ml	Newborns:0.70-15.2, 6 Days-3 Months:0.72-11.0, 4-12 Months:0.73-8.35, 1-6 Years:0.70-5.97, 7-11 Years:0.60-4.84, 12-20 Years:0.51-4.30, Adults:0.27-4.20

**TECHNIQUE**  
ELECTROCHEMILUMINESCEN  
CE



*P. Chaw*  
Dr. PIYUSH B. CHAUDHARI  
M.D. Medicine  
Reg. No. G-21513

### Remarks

Designed By : Sarita Infotech Pvt. Ltd., Navsari

Yashfeen Cardiac Hospital

*H. Hartejee*  
Signature

Technician

*Thanks for Reference*



# YASHFEEN CARDIAC HOSPITAL™

At. & Po. Viraval, Navsari. 396 445. Phone (H) (02637) 235725

Website : www.yashfeenhospital.in E-mail : info@yashfeenhospital.in  
(For Laboratory Reports Only)



Patient Name : ROHITBHAI NANUBHAI PATEL

Age : 35 Years Sex : M

Ref By Dr. : -

Area : Navsari

Date : 08/03/2024

Sample Time : 08/03/2024 09:25 No : 19

Time : 12:51PM

## ROUTINE URINE ANALYSIS

Test	Findings	UOM	Normal Range
<b>PHYSICAL EXAMINATION</b>			
Quantity	-	-	
Colour	YELLOW	-	
Appearance	CLEAR	-	
Reaction	ACIDIC	-	
Sp. Gravity	1.002	-	
<b>CHEMICAL EXAMINATION</b>			
U.Albumin	NIL	-	
Sugar	NIL	-	
Acetone	NIL	-	
Bile Salt	NIL	-	
Bile Pigment	NIL	-	
Occult Blood	NIL	-	
<b>MICROSCOPIC EXAMINATION</b>			
Pus Cells	1-2	/hpf	
Epithelial cells	1-2	/hpf	
Red cells	ABSENT	/hpf	
Casts	-	/hpf	
Crystals	<b>AMORPHOUS SEEN</b>	/hpf	
Others	-	/hpf	



*P. Chaudhary*  
Dr. PIYUSH B. CHAUDHARI  
M.D. Medicine  
Reg. No. G-21518

Remarks

Designed By : Sarita Infotech Pvt. Ltd., Navsari

Yashfeen Cardiac Hospital

*Signature*

signature

Technician

*Thanks for Reference*



# YASHFEEN CARDIAC HOSPITAL™

At. & Po. Viraval, Navsari. 396 445. Phone (H) (02637) 235725

Website : www.yashfeenhospital.in E-mail : info@yashfeenhospital.in  
(For Laboratory Reports Only)



Patient Name : ROHITBHAI NANUBHAI PATEL

Age : 35 Years Sex : M

Ref By Dr. : -

Area : Navsari Date : 08/03/2024

Sample Time : 08/03/2024 09:25 No : 19

Time : 12:51PM

## GGT TEST REPORT

Test	Findings	UOM	Normal Range
SERUM GGT	30	U/L	10.0-71.0 U/L



*P. Chaudhary*  
Dr. PIYUSH B. CHAUDHARI  
M.D. Medicine  
Reg. No. G-21513

### Remarks

Designed By : Sarita Infotech Pvt. Ltd., Navsari

Yashfeen Cardiac Hospital

signature

Technician

*Thanks for Reference*



# YASHFEEN CARDIAC HOSPITAL™

At. & Po. Viraval, Navsari. 396 445. Phone (H) (02637) 235725

Website : [www.yashfeenhospital.in](http://www.yashfeenhospital.in) E-mail : [info@yashfeenhospital.in](mailto:info@yashfeenhospital.in)  
(For Laboratory Reports Only)



Patient Name : ROHITBHAI NANUBHAI PATEL

Age : 35 Years Sex : M

Ref By Dr. : -

Area : Navsari Date : 08/03/2024

Sample Time : 08/03/2024 09:25 No : 19

Time : 12:51PM

## BLOOD SUGAR TEST REPORT

Test	Findings	UOM	Normal Range
FASTING BLOOD SUGAR	98.6	mg/dL	70-110 mg/dL
FASTING URINE SUGAR	NIL	-	NIL
POSTPANDRIAL BLOOD SUGAR	115.0	mg/dL	70-140 mg/dL
POSTPANDRIAL URINE SUGAR	NIL	-	NIL



*P. Uae*  
Dr. PIYUSH B. CHAUDHARI  
M.D. Medicine  
Reg. No. G-21513

### Remarks

Designed By : Sarita Infotech Pvt. Ltd., Navsari

Yashfeen Cardiac Hospital

*Dr. Harjeet*  
signature

Technician

*Thanks for Reference*





# YASHFEEN CARDIAC HOSPITAL

## EYE DEPARTMENT

Chief Complaint :

*Problems Cheeky*

Medical History : ~~DM / HT / Asthama / Allergy / Heart / Thyroid /~~

Family History :

Past Ocular History : *H/O anti cataract*

Ocular Trauma :

Visual Acuity : *Both 6/9*

OP :

NAME  
 08\_MAR\_2024 PM 01:32  
 NO. 0082  
 SN: 4771998  
 REF. DATA  
 VD: 12.00 CYL: MIX  
 <R> S C A  
 - 1.25 - 1.00 91  
 - 1.25 - 1.00 91  
 - 1.25 - 1.00 91  
 S. E. - 1.75  
 <L> S C A  
 - 1.00 - 1.25 73  
 - 1.00 - 1.25 72  
 - 1.00 - 1.25 72  
 S. E. - 1.75  
 PD: 66.5

YASHFEEN CARDIAC HOSPITAL

KRT. DATA  
 <R> D MM A  
 R1 45.50 7.40 99  
 R2 46.25 7.31 9  
 AVE 46.00 7.36  
 CYL: -0.75 99  
 <L> D MM A  
 R1 45.50 7.40 80  
 R2 46.25 7.30 170  
 AVE 46.00 7.35  
 CYL: -0.75 80  
 TOPCON

YASHFEEN CARDIAC HOSPITAL NAVSARI

	RIGHT EYE (PH.....)				LEFT EYE (PH..)	
	Sph.	Cyl.	Axis	V/A	Sph.	Cyl.
Distance	<i>1.25</i>	<i>1.00</i>	<i>90</i>	<i>6/9</i>	<i>1.00</i>	<i>1.00</i>
Near	<i>←</i>					

Constant/Distance/Reading/Bi-Focal/Progressive/Separate Gl

LE :

*Adv : Glary*



*Adv without contact*



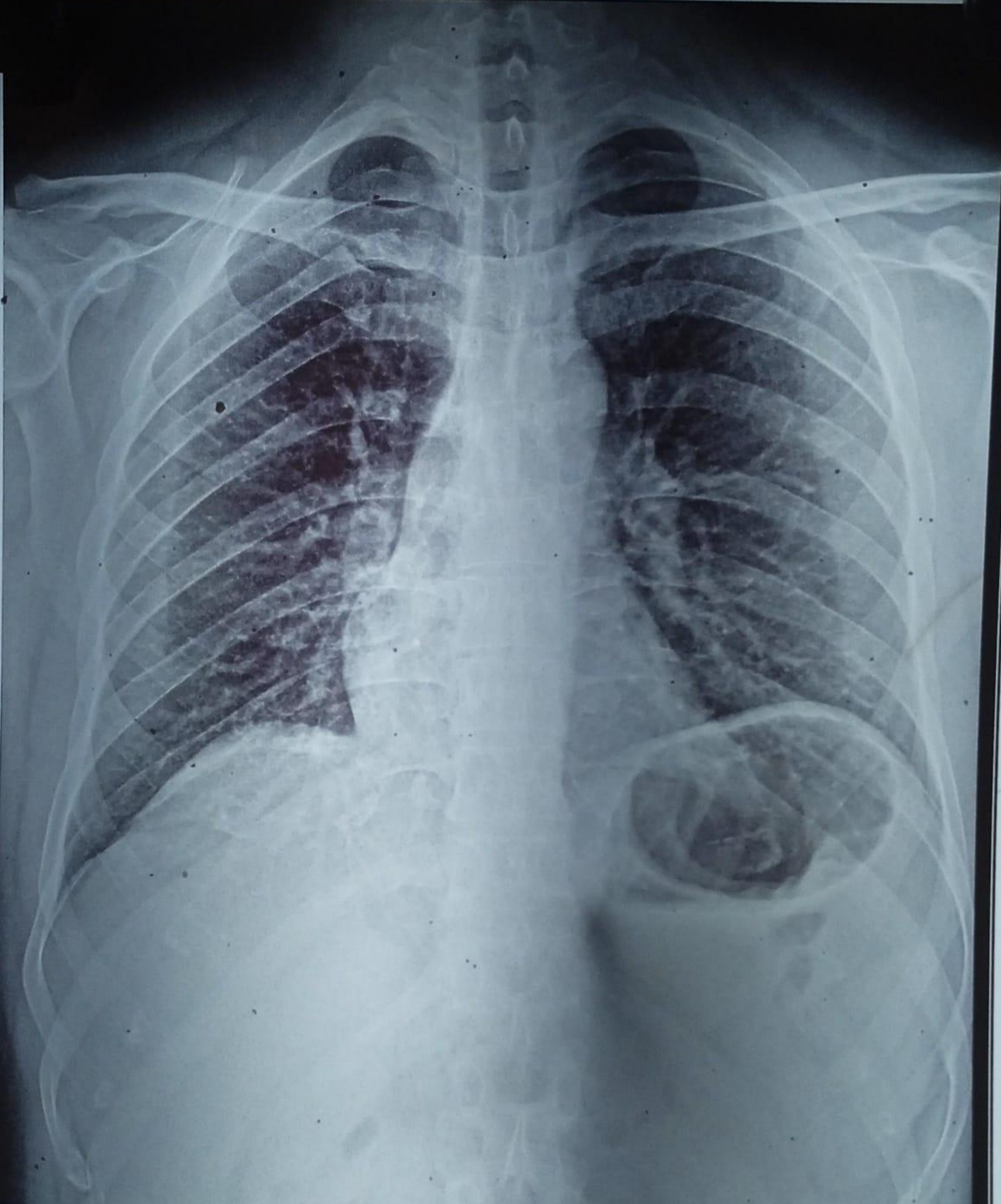

23050046 ROHITBHAI NANUBHAI 35Y 080324232 ChestErect PA 08/03/2024  
YASHFEEN GROUP OF HOSPITALS NAVSARI PH:9924047789



 **GPS Map**  
**Camera Lite**

XW6J+P52, 75, Viraval Village, Navsari, Viraval, Gujarat 396445, India

Latitude  
20.9620587°

Longitude  
72.9292167°

Local 02:25:05 PM  
GMT 08:55:05 AM

Altitude 12 meters  
Friday, 08.03.2024