



MER- MEDICAL EXAMINATION REPORT

Date of Examination	07/11/2024		
NAME	JATINKUMAR RAJENDRA JAIN		
AGE	26	Gender	Male
HEIGHT(cm)	170	WEIGHT (kg)	59
B.P.	110/70		
ECG	S. tachycardia		
X Ray	WNL		
Vision Checkup	Color Vision : <u>NI</u>		
	Far Vision Ratio : BE 6/36		
	Near Vision Ratio : BE N 8		
Present Ailments	NIL		
Details of Past ailments (If Any)	Not Significant		
Comments / Advice : She /He is Physically Fit	Fit		

  
 Signature with Stamp of Medical Examiner  
**DR. HARSHAD BABLANI**  
 M.B.B.S., F.C.C.P., F.D.I.P., F.D.H.M., F.D.M.S.  
 FELLOW, INTENSIVE CARE  
 MMC REG. NO. - 91702

**DR-PLUS HEALTHCARE CENTRE -MUMBAI CENTRAL**

99 / JATINKUMAR RAJENDRAJAIN / 26 Yrs / M.

Heart Rate : 106 bpm / Tested On : 07-Nov-24 08:46:02 / HF 0.05 Hz - LF 95 Hz / Hatch 50 mm / Sp 25 mm/s

/ Refc By : DR. HARI CHHABLANI

**ECG**

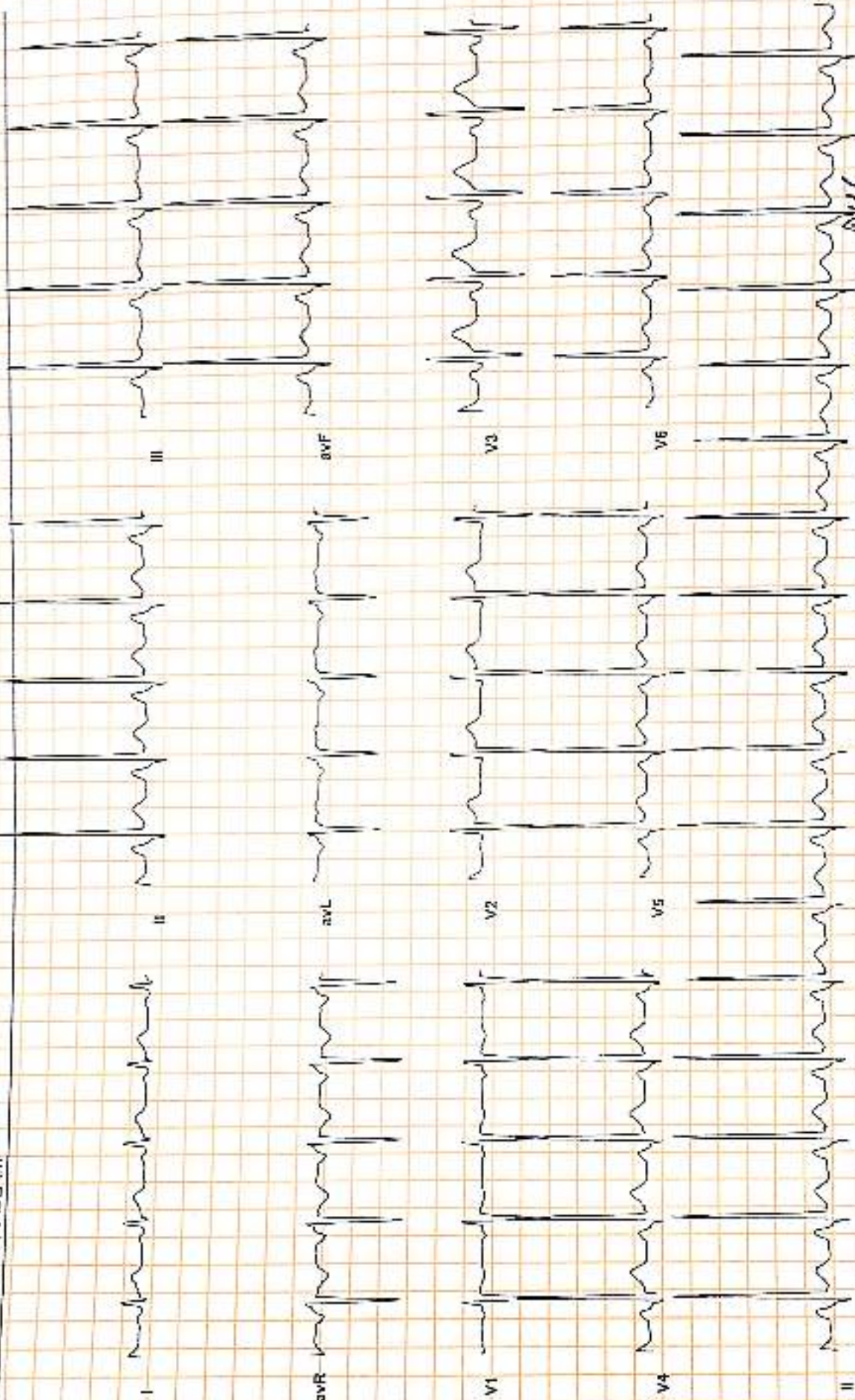

**DR. PURVI CHHABLANI**  
M.B.B.S.  
Consultant Physician  
Reg. No. 71000

Sinus tachycardia

Reported By: DR. PURVI CHHABLANI



Name: JATIN JAIN

Date : 07/11/2024

Referred By: SELF

Age : 26/M

## X- RAY CHEST

RIGHT BASAL HAZYNESS PRESENT

THE HILAR SHADOWS APPEAR NORMAL.

THE COSTO -PHRENIC AND CARDIO PHRENIC ANGLES ARE CLEAR.

THE CARDIAC SHADOWS APPEAR NORMAL.

THE TRACHEAL IS CENTRAL IN POSITION.

THE BONY CAGE APPEARS NORMAL.

BOTH DIAPHRAGMS ARE NORMAL IN POSITION AND CONTOUR

IMPRESSION : RIGHT BASAL HAZYNESS PRESENT

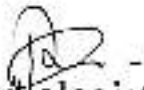
  
Radiologist  
DR. R. PARMAR  
M.B.B.S., D.M.R.E

Name: JATIN JAIN

Date : 07/11/2024

Referred By: SELF

Age : 26/M

## X- RAY CHEST

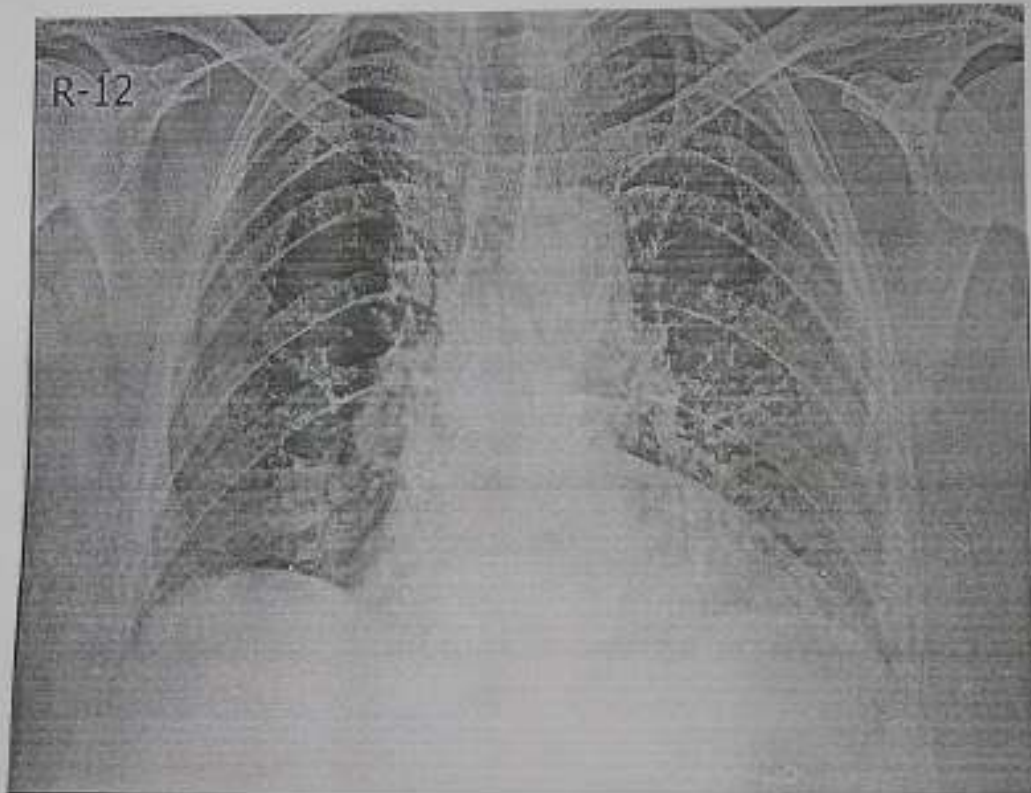

NAME : JATIN JAIN	Centre Details : DR-PLUS HEALTH CARE CENTRE
AGE : 26 Yrs SEX: MALE	Referred By : SELF
Collection Date : 07/11/2024.	Report Date : 07/11/2024.

**DEPARTMENT OF BIOCHEMISTRY AND IMMUNOASSY.**

Fasting Blood Sugar	78.3	70-100 mg%
PPBS	112.0	110 TO 140 mg%
S. Creatinine	0.92	0.5-1.2 mg%
Blood Urea Nitrogen (BUN)	15.4	7-21 mg%
BUN/CREAT	16.7	
S. Bilirubin	0.79	0.3-1.3mg%
(a) Direct	0.44	0.0-0.8 mg%
(b) Indirect	0.35	0.0-0.5 mg%
SGPT (ALT)	28.0	05-40 IU
BLOOD GROUP	" O " POSITIVE"	

  
 Dr. Rakesh Parker  
 MBBS (Gold Medalist), MD  
 (Sri G.S. Medical College), DNB,  
 Dip Pathology, F.S.G., MRAMS, MRC





# Dr-Plus Healthcare Centre

NATHANI HEIGHTS, B-Wing, Shop No. 51, Ground Floor, Opp. Mumbai Central Station (East), Mumbai - 400 008.

NAME : JATIN JAIN  
AGE : 26 Yrs SEX : MALE  
Collection Date : 07/11/2024.

Centre Details : DR-PLUS HEALTH CARE CENTRE  
Referred By : SELF  
Report Date : 07/11/2024.

## DEPARTMENT OF HEMATOLOGY

Test Name	Result	Units	Bio-Ref-Range
<b>CBC (Complete Blood Count)</b>			
Haemoglobin (Hb)	13.4	gm/dl	13.0-15.0
RBC Count	4.2	millions/cu.mm	3.5-4.50
HCT/PCV	38.3	%	36-46
MCV	81.1	fL	80-100
Platelet Count	317	$\times 10^3/\mu\text{L}$	150-410
MCH	29.1	pg	27-32
MCHC	33.1	gm/dL	32-35
RDW-	12.0	%	11.5 - 14.5
Total Leukocyte Count.	7.17	$\times 10^3/\mu\text{L}$	4-10
Neutrophils	61	%	38-69
Lymphocytes	29	%	20-40
Monocytes	6.0	%	2-10
Eosinophils	4.0	%	1-6
Basophils	00	%	0-2

1	Erythrocyte Sedimentation Rate: 08	20 mm at end of 1 hour	Method : Westergrens
---	------------------------------------	------------------------	----------------------

  
Dr. Rakesh Patkar  
MBBS (Gold Medalist), MD  
(Seth G.S. Medical College), DNB,  
Diplomopath UK, FSSO, MNAMS, MIAAC





GPS Map Camera



Mumbai, Maharashtra, India  
Shop No 2248 2nd Floor Nathani Bldg, Marzban Parsi Colony, Dalal  
Estate, Mumbai Central, Mumbai, Maharashtra 400008, India  
Lat 18.968835° Long 72.819652°  
07/11/24 08:21 AM GMT +05:30