



NABH PRE ACCREDITATION
ENTRY LEVEL HOSPITAL
PEH-2018-0337



**SURANA SETHIA HOSPITAL
AND RESEARCH CENTRE
CHARITABLE**

Chembur | Malad | Bhiwandi | Navi Mumbai

Patient Name : MR. TIRUCHI SURESH NATRAJAN	IP / OP No : 1142071
Ordered Loc : Hospital clinic	Gender : Male Age : 53 Y 0 M 1 D
Referred By : Dr.bank of baroda	Vch No : 1408185
Class : OPD	Received Dt : 07-Mar-2024 12:35
Current Loc :	Reported On : 07-Mar-2024 12:42
Accession No : 24004455	Sample No : 24010975

COMPLETE HEAMOGRAM (C.B.C.)

<u>TEST DESCRIPTION</u>	<u>OBSERVED VALUE</u>	<u>REFERENCE RANGE</u>	<u>UNITS</u>
Haemoglobin	14.60	11.50 - 16.00	gm/dL
R.B.C	5.35	4.00 - 6.00	Mill/C.mm.
P.C.V.	45.00	37.00 - 47.00	%
M.C.V.	84.11	78.00 - 100.00	fL
M.C.H.	27.29	27.00 - 31.00	pg
M.C.H.C.	32.44	32.00 - 36.00	%
RDW	12.8	11.0 - 15.0	%
Total W.B.C. Count	8300	4000 - 11000	/C.mm
<u>DIFFERENTIAL COUNT</u>			
Neutrophils	72	40 - 75	%
Eosinophils	4	1 - 6	%
Basophils	0	0 - 1	%
Lymphocytes	20	20 - 45	%
Monocytes	4	1 - 10	%
WBC MORPHOLOGY	Normal		
RBC MORPHOLOGY	Normal		
PLATELET COUNT	299	150 - 450	10 ³ /ul
PLATELETS	Adequate		

** END OF REPORT **

Checked By
Provisional

Authorized By Technician

Printed By : SSSL on 07/03/2024 12:42:38PM

Pote
Dr. Pragati Pote
MB, DPB,
(Path & Bact)

A Social Venture of

SURANA CHARITABLE TRUST

Regd. No. E 15635 With Charity Commissioner Mumbai

Income Exemption No. DIT (E) / MC / 80G / 524 / 2009 - 10. 12-A Registration No. TR/31324.

Sumannagar, Ston Trombay Road, Chembur, Mumbai - 400071 **Tel. : 022-3378 3378**

Email: info@suranasethiahospital.in Web: : www.suranasethiahospital.com



NABH PRE ACCREDITATION
ENTRY LEVEL HOSPITAL
PEH-2018-0537



**SURANA SETHIA HOSPITAL
AND RESEARCH CENTRE
CHARITABLE**

Chembur | Malad | Bhiwandi | Navi Mumbai

Patient Name : MR. TIRUCHI SURESH NATRAJAN
Ordered Loc : Hospital clinic
Referred By : Dr. bank of baroda
Class : OPD
Current Loc :
Accession No : 24004455

IP / OP No : 1142071
Gender : Male Age :53 Y 0 M 1 D
Vch No : 1408185
Received Dt : 07-Mar-2024 12:35
Reported On : 07-Mar-2024 12:42
Sample No : 24010973

BLOOD GROUP & RH TYPE

TEST DESCRIPTION

OBSERVED VALUE

REFERENCE RANGE/UNITS

BLOOD GROUP & RH TYPE

ABO Group

"O"

Rh Factor

POSITIVE

** END OF REPORT **

Checked By

Provisional

Authorized By Technician

Printed By : SSSL on 07/03/2024 12:42:46PM

Pote
Dr. Pragati Pote
MB, DPB,
(Path & Bact)

A Social Venture of

SURANA CHARITABLE TRUST

Regd. No. E 15635 With Charity Commissioner Mumbai

Income Exemption No. DIT (E) / MC / 80G / 524 / 2009 - 10. 12-A Registration No. TR/31324.

Sumannagar, Sion Trombay Road, Chembur, Mumbai - 400071 **Tel. : 022-3378 3378**

Email: info@suranasethiahospital.in Web : www.suranasethiahospital.com



NABH PRE ACCREDITATION
ENTRY LEVEL HOSPITAL
PEH-2018-0537



**SURANA SETHIA HOSPITAL
AND RESEARCH CENTRE
CHARITABLE**

Chembur | Malad | Bhiwandi | Navi Mumbai

Patient Name : MR. TIRUCHI SURESH NATRAJAN
Ordered Loc : Hospital clinic
Referred By : Dr.bank of baroda
Class : OPD
Current Loc :
Accession No : 24004455

IP / OP No : 1142071
Gender : Male Age : 53 Y 0 M 1 D
Vch No : 1408185
Received Dt : 07-Mar-2024 12:35
Reported On : 07-Mar-2024 12:42
Sample No : 24010972

ESR

<u>TEST DESCRIPTION</u>	<u>OBSERVED VALUE</u>	<u>REFERENCE RANGE</u>	<u>UNITS</u>
ESR (Erythrocyte Sedimentation Rate)	20	1 - 20	mm/hr

** END OF REPORT **

Checked By
Provisional

Authorized By Technician

Printed By : SSSL on 07/03/2024 12:42:52PM

Pote
Dr. Pragati Pote
MB, DPB,
(Path & Bact)

A Social Venture of

SURANA CHARITABLE TRUST

Regd. No. E 15635 With Charity Commissioner Mumbai

Income Exemption No. DIT (E) / MC / 80G / 524 / 2009 - 10. 12-A Registration No. TR/31324.

Sumannagar, Sion Trombay Road, Chembur, Mumbai - 400071 **Tel. : 022-3378 3378**

Email: info@suranasethiahospital.in Web : www.suranasethiahospital.com



NABH PRE ACCREDITATION
ENTRY LEVEL HOSPITAL
PEH-2018-0537



**SURANA SETHIA HOSPITAL
AND RESEARCH CENTRE
CHARITABLE**

Chembur | Malad | Bhiwandi | Navi Mumbai

Patient Name : MR. TIRUCHI SURESH NATRAJAN
Ordered Loc : Hospital clinic
Referred By : Dr.bank of baroda
Class : OPD
Current Loc :
Accession No : 24004455

IP / OP No : 1142071
Gender : Male Age : 53 Y 0 M 1 D
Vch No : 1408185
Received Dt : 07-Mar-2024 12:35
Reported On : 07-Mar-2024 12:43
Sample No : 24010978

RENAL FUNCTION TEST

<u>TEST DESCRIPTION</u>	<u>OBSERVED VALUE</u>	<u>REFERENCE RANGE</u>	<u>UNITS</u>
BUN	12.0	6.0 - 21.0	mg/dl
Uric Acid	7.5	3.5 - 7.2	mg/dl
Sodium [Na+]	142	135 - 155	mmol/L
Potassium [K+]	4.1	3.6 - 5.5	mmol/L
Chloride [Cl-]	102	96 - 108	mmol/L
Calcium	10.1	8.4 - 10.2	mg/dl
Phosphorus	3.2	2.5 - 4.5	mg/dl
Serum Alkaline Phosphates	90.0	28.0 - 111.0	IU/L
Serum Proteins Total	7.1	6.0 - 8.2	gm%
Serum Albumin	4.0	3.0 - 5.0	gm%
Serum Globulin	3.10	1.90 - 3.50	gm%
Albumin : Globulin Ratio	1.29	0.90 - 2.00	gm%
Serum Creatinine	1.0	0.5 - 1.5	mg/dl

** END OF REPORT **

Checked By

Provisional

Authorized By Technician

Printed By : SSSL on 07/03/2024 12:43:47PM

Dr. Pragati Pote
MB, DPB,
(Path & Bact)

A Social Venture of

SURANA CHARITABLE TRUST

Regd. No. E 15635 With Charity Commissioner Mumbai

Income Exemption No. DIT (E) / MC / 80G / 524 / 2009 - 10. 12-A Registration No. TR/31324.

Sumannagar, Sion Trombay Road, Chembur, Mumbai - 400071 **Tel. : 022-3378 3378**

Email: info@suranasethiahospital.in Web. : www.suranasethiahospital.com



NABH PRE ACCREDITATION
ENTRY LEVEL HOSPITAL
PEH-2018-0537



**SURANA SETHIA HOSPITAL
AND RESEARCH CENTRE
CHARITABLE**

Chembur | Malad | Bhiwandi | Navi Mumbai

Patient Name : MR. TIRUCHI SURESH NATRAJAN	IP / OP No : 1142071
Ordered Loc : Hospital clinic	Gender : Male Age : 53 Y 0 M 1 D
Referred By : Dr.bank of baroda	Vch No : 1408185
Class : OPD	Received Dt : 07-Mar-2024 12:35
Current Loc :	Reported On : 07-Mar-2024 12:43
Accession No : 24004455	Sample No : 24010978

LIVER FUNCTION TEST

<u>TEST DESCRIPTION</u>	<u>OBSERVED VALUE</u>	<u>REFERENCE RANGE</u>	<u>UNITS</u>
Total Bilirubin	0.7	0.1 - 1.2	mg/dl
Conjugated (Direct) Bilirubin	0.3	0.0 - 0.3	mg/dl
Unconjugated (Indirect) Bilirubin	0.4	0.1 - 1.0	mg/dL
SGOT	17.0	15.0 - 46.0	U/L
SGPT	30.0	13.0 - 69.0	U/L
Serum Alkaline Phosphates	90.0	28.0 - 111.0	IU/L
Serum Proteins Total	7.1	6.0 - 8.2	gm%
Serum Albumin	4.0	3.0 - 5.0	gm%
Serum Globulin	3.10	1.90 - 3.50	gm%
Albumin : Globulin Ratio	1.29	0.90 - 2.00	gm%
Serum Creatinine	1.0	0.5 - 1.5	mg/dl
G. G. T. P	28.0	0.0 - 45.0	IU/L

** END OF REPORT **

Checked By

Provisional

Authorized By Technician

Printed By : SSSL on 07/03/2024 12:43:47PM

P.Pote
Dr. Pragati Pote
MB, DPB,
(Path & Bact)

A Social Venture of

SURANA CHARITABLE TRUST

Regd. No. E 15635 With Charity Commissioner Mumbai

Income Exemption No. DIT (E) / MC / 90G / 524 / 2009 - 10. 12-A Registration No. TR/31324.

Sumannagar, Sion Trombay Road, Chembur, Mumbai - 400071 **Tel. : 022-3378 3378**

Email: info@suranasethiahospital.in Web : www.suranasethiahospital.com



NABH PRE ACCREDITATION
ENTRY LEVEL HOSPITAL
PEH-2018-0537



**SURANA SETHIA HOSPITAL
AND RESEARCH CENTRE
CHARITABLE**

Chembur | Malad | Bhiwandi | Navi Mumbai

Patient Name : MR. TIRUCHI SURESH NATRAJAN	IP / OP No : 1142071
Ordered Loc : Hospital clinic	Gender : Male Age : 53 Y 0 M 1 D
Referred By : Dr.bank of baroda	Vch No : 1408185
Class : OPD	Received Dt : 07-Mar-2024 12:35
Current Loc :	Reported On : 07-Mar-2024 12:43
Accession No : 24004455	Sample No : 24010978

LIPID PROFILE

<u>TEST DESCRIPTION</u>	<u>OBSERVED VALUE</u>	<u>REFERENCE RANGE</u>	<u>UNITS</u>
Total Cholesterol	193	150 - 250	mg%
Triglycerides	128	35 - 160	mg%
HDL Cholesterol	41	30 - 70	mg%
VLDL Cholesterol	25.60	7.00 - 35.00	mg%
LDL Cholesterol	126.40	108.00 - 145.00	mg%
LDL/HDL Ratio	3.08	1.10 - 3.90	
TC/HDL CHOL Ratio	4.71	3.50 - 5.00	

**** END OF REPORT ****

Checked By
Provisional

Authorized By Technician

Printed By : SSSL on 07/03/2024 12:43:47PM

Pote
Dr. Pragati Pote
MB, DPB,
(Path & Bact)

A Social Venture of

SURANA CHARITABLE TRUST

Regd. No. E 15635 With Charity Commissioner Mumbai

Income Exemption No. DIT (E) / MC / 80G / 524 / 2009 - 10. 12-A Registration No. TR/31324.

Sumannagar, Sion Trombay Road, Chembur, Mumbai - 400071 **Tel. : 022-3378 3378**

Email: info@suranasethiahospital.in Web. : www.suranasethiahospital.com



NABH PRE ACCREDITATION
ENTRY LEVEL HOSPITAL
PEH-2018-0537



**SURANA SETHIA HOSPITAL
AND RESEARCH CENTRE
CHARITABLE**

Chembur | Malad | Bhiwandi | Navi Mumbai

Patient Name : MR. TIRUCHI SURESH NATRAJAN	IP / OP No : 1142071
Ordered Loc : Hospital clinic	Gender : Male Age : 53 Y 0 M 1 D
Referred By : Dr.bank of baroda	Vch No : 1408185
Class : OPD	Received Dt : 07-Mar-2024 12:35
Current Loc :	Reported On : 07-Mar-2024 12:43
Accession No : 24004455	Sample No : 24010978

BLOOD SUGAR F/PP

<u>TEST DESCRIPTION</u>	<u>OBSERVED VALUE</u>	<u>REFERENCE RANGE</u> UNITS
Blood Sugar Fasting (FBS)	100	70 - 110 mg%
Urine Sugar (Fasting)	Absent	
Urine Ketone (Fasting)	Absent	

** END OF REPORT **

Checked By
Provisional

Authorized By Technician

Printed By : SSSL on 07/03/2024 12:43:45PM

Pote
Dr. Pragati Pote
MB, DPB,
(Path & Bact)

A Social Venture of

SURANA CHARITABLE TRUST

Regd. No. E 15635 With Charity Commissioner Mumbai

Income Exemption No. DIT (E) / MC / 80G / 524 / 2009 - 10, 12-A Registration No. TR/31324

Sumannagar, Sion Trombay Road, Chembur, Mumbai - 400071 **Tel. : 022-3378 3378**

Email: info@suranasethiahospital.in Web. : www.suranasethiahospital.com



NABH PRE ACCREDITATION
ENTRY LEVEL HOSPITAL
PEH-2018-0537



**SURANA SETHIA HOSPITAL
AND RESEARCH CENTRE
CHARITABLE**

Chembur | Malad | Bhiwandi | Navi Mumbai

Patient Name : MR. TIRUCHI SURESH NATRAJAN
Ordered Loc : Hospital clinic
Referred By : Dr.bank of baroda
Class : OPD
Current Loc :
Accession No : 24004455

IP / OP No : 1142071
Gender : Male Age : 53 Y 0 M 1 D
Vch No : 1408185
Received Dt : 07-Mar-2024 12:35
Reported On : 07-Mar-2024 12:43
Sample No : 24010977

BLOOD SUGAR F/PP

<u>TEST DESCRIPTION</u>	<u>OBSERVED VALUE</u>	<u>REFERENCE RANGE</u> UNITS
Blood Sugar Post Prandial (PPBS)	128	70 - 140 mg/dl
Urine Sugar (PP)	Absent	
Urine Ketone (PP)	Absent	
METHOD GLUCOSE OXIDASE PEROXIDASE (GOD /POD)		

** END OF REPORT **

Checked By
Provisional

Authorized By Technician

Printed By : SSSL on 07/03/2024 12:43:54PM

Pote
Dr. Pragati Pote
MB, DPB,
(Path & Bact)

A Social Venture of
SURANA CHARITABLE TRUST

Regd. No. E 15635 With Charity Commissioner Mumbai
Income Exemption No. DIT (E) / MC / 80G / 524 /2009 - 10. 12-A Registration No. TR/31324.
Sumannagar, Sion Trombay Road, Chembur, Mumbai - 400071 **Tel. : 022-3378 3378**
Email: info@suranasethiahospital.in Web. : www.suranasethiahospital.com



NABH PRE ACCREDITATION
ENTRY LEVEL HOSPITAL
PEH-2013-0537



**SURANA SETHIA HOSPITAL
AND RESEARCH CENTRE
CHARITABLE**

Chembur | Malad | Bhiwandi | Navi Mumbai

Patient Name : MR. TIRUCHI SURESH NATRAJAN	IP / OP No : 1142071
Ordered Loc : Hospital clinic	Gender : Male Age : 53 Y 0 M 1 D
Referred By : Dr.bank of baroda	Vch No : 1408185
Class : OPD	Received Dt : 07-Mar-2024 12:35
Current Loc :	Reported On : 07-Mar-2024 12:44
Accession No : 24004455	Sample No : 24010971

URINE ANALYSIS

<u>TEST DESCRIPTION</u>	<u>OBSERVED VALUE</u>	<u>REFERENCE RANGE/UNITS</u>
<u>PHYSICAL EXAMINATION</u>		
Quantity	20 ml	
Colour	Pale yellow	
Appearance	Clear	
Deposit	Absent	
Reaction [PH]	Acidic	
Specific Gravity	1.010	
<u>CHEMICAL EXAMINATION</u>		
Urine Albumin	Absent	
Sugar	Absent	
Ketone Bodies	Absent	
Occult Blood	Absent	
Bile Pigment	Absent	
Bile Salt	Absent	
<u>MICROSCOPIC EXAMINATION</u>		
Red Blood Cells	Absent	00-02
Pus Cells	2 - 3	00-02 / hpf
Epithelial Cells	2 - 3	00-02 / hpf
Casts	Absent	
Crystals	Absent	
Spermatozoa	Absent	
Trichomonas Vaginalis	Absent	
Yeast Cells	Absent	
Amorphous Deposits	Absent	
Bacteria	Absent	

** END OF REPORT **

Ordered By
Provisional

Authorized By Technician

Printed By : SSSL on 07/03/2024 12:44:08PM

Pote
Dr. Pragati Pote
MB, DPB,
(Path & Bact)

A Social Venture of

SURANA CHARITABLE TRUST

Regd. No. E 15635 With Charity Commissioner Mumbai

Income Exemption No. DtT (E) / MC / 80G / 524 / 2009 - 10. 12-A Registration No. TR/31324.

Sumannagar, Sion Trombay Road, Chembur, Mumbai - 400071 **Tel. : 022-3378 3378**

Email: info@suranasethiahospital.in Web : www.suranasethiahospital.com



NABH PRE ACCREDITATION
ENTRY LEVEL HOSPITAL
PEH-2018-0537



**SURANA SETHIA HOSPITAL
AND RESEARCH CENTRE
CHARITABLE**

Chembur | Malad | Bhivandli | Navi Mumbai

NAME : TIRUCHI SURESH NATRAJAN (53Y/M)
REF. BY : BANK OF BARODA
TEST ASKED : HbA1c

SAMPLE COLLECTED AT :
(4000711424), SURANA SETHIA HOSPITAL, SION -
TROMBAY ROAD, SUMAN NAGAR, CHEMBUR,
MUMBAI, MAHARASHTRA 400071, 400071

TEST NAME	TECHNOLOGY	VALUE	UNITS
HbA1c - (HPLC)	H.P.L.C	5.1	%

Bio. Ref. Interval. :

Bio. Ref. Interval.: As per ADA Guidelines
Below 5.7% : Normal
5.7% - 6.4% : Prediabetic
>=6.5% : Diabetic

Guidance For Known Diabetics
Below 6.5% : Good Control
6.5% - 7% : Fair Control
7.0% - 8% : Unsatisfactory Control
>8% : Poor Control

Method : Fully Automated H.P.L.C method

AVERAGE BLOOD GLUCOSE (ABG)	CALCULATED	100	mg/dL
-----------------------------	------------	-----	-------

Bio. Ref. Interval. :

90 - 120 mg/dl : Good Control
121 - 150 mg/dl : Fair Control
151 - 180 mg/dl : Unsatisfactory Control
> 180 mg/dl : Poor Control

Method : Derived from HbA1c values

Please correlate with clinical conditions.

Sample Collected on (SCT) : 07 Mar 2024 09:00

Sample Received on (SRT) : 07 Mar 2024 14:33

Sample Analyzed on (SAT) : 07 Mar 2024 15:33

SURANA CHARITABLE TRUST

Regd. No. S-15635 With Charity Commissioner Mumbai
Income Exemption No. DIT (E) / XIC / 50G / 524 / 2009 - 10, 12-A Registration No. TR/31324,
Sumannagar, Sion Trombay Road, Chembur, Mumbai - 400071 **Tel. : 022-3378 3378**
Email: info@suranasethiahospital.in Web. : www.suranasethiahospital.com

Dr. Surana Sethia (Signature)

Page 1 of 2



NABH PRE ACCREDITATION
ENTRY LEVEL HOSPITAL
PEH-2018-0537



**SURANA SETHIA HOSPITAL
AND RESEARCH CENTRE
CHARITABLE**

Chembur | Malad | Bhiwandi | Navi Mumbai

NAME : TIRUCHI SURESH NATRAJAN (53Y/M)
REF. BY : BANK OF BARODA
TEST ASKED : PSA,T3-T4-U5TSH

SAMPLE COLLECTED AT :
(4000711424), SURANA SETHIA HOSPITAL, SION -
TROMBAY ROAD, SUMAN NAGAR, CHEMBUR,
MUMBAI, MAHARASHTRA 400071, 400071

TEST NAME	TECHNOLOGY	VALUE	UNITS
PROSTATE SPECIFIC ANTIGEN (PSA)	C.L.I.A	0.59	ng/mL

Reference Range :-

Normal : < 4.00 ng/ml
Border line : 4.01 to 10.00 ng/ml

Clinical Significance:

Elevated levels of PSA are associated with prostate cancer, but may also be seen with prostatitis (Inflammation of the prostate) and benign prostatic hyperplasia (BPH). PSA test done along with free PSA provides additional information. Studies have suggested that the percentage of free PSA in total PSA is lower in patients with prostate cancer than those with benign prostate hyperplasia.

Specification:

Precision: Intra assay (%CV): 4.38%, Inter assay (%CV): 4.67%; Sensitivity: 0.01 ng/ml

Kit validation references:

Wang MC, Valenzuela LA, Murphy GP, and Chu TM. Purification of a human prostate-specific antigen. Invest. Urol. 1979; 17: 159

Please correlate with clinical conditions.

Method:- TWO SITE SANDWICH IMMUNOASSAY

Sample Collected on (SCT) : 07 Mar 2024 09:00
Sample Received on (SRT) : 07 Mar 2024 14:34

[Signature]

[Signature]

A Social Venture of
SURANA CHARITABLE TRUST

Regd. No. E 15635 With Charity Commissioner Mumbai
Income Exemption No. DIT (E) / MC / 80G / 524 / 2009 - 10. 12-A Registration No. TR/31324.
Sumannagar, Sion Trombay Road, Chembur, Mumbai - 400071 **Tel. : 022-3378 3378**
Email: info@suranasethiahospital.in Web: www.suranasethiahospital.com

Dr. Sumant Kulkarni, DPM



NABH PRE ACCREDITATION
ENTRY LEVEL HOSPITAL
PEH-2018-0537



**SURANA SETHIA HOSPITAL
AND RESEARCH CENTRE
CHARITABLE**

Chembur | Malad | Bhiwandi | Navi Mumbai

NAME : TIRUCHI SURESH NATRAJAN (53Y/M)
REF. BY : BANK OF BARODA
TEST ASKED : PSA,T3-T4-USTSH

SAMPLE COLLECTED AT :
(4000711424),SURANA SETHIA HOSPITAL,SION - TROMBAY
ROAD, SUMAN NAGAR, CHEMBUR, MUMBAI, MAHARASHTRA
400071,400071

TEST NAME	TECHNOLOGY	VALUE	UNITS	Bio. Ref. Interval.
TOTAL TRIIODOTHYRONINE (T3)	C.M.I.A	105	ng/dL	58-159
TOTAL THYROXINE (T4)	C.M.I.A	9.12	ug/dL	4.87-11.72
TSH - ULTRASENSITIVE	C.M.I.A	1.744	uIU/mL	0.35-4.94

The Biological Reference Ranges is specific to the age group. Kindly correlate clinically.

Method :

- T3 - Fully Automated Chemi Luminescent Microparticle Immunoassay
- T4 - Fully Automated Chemi Luminescent Microparticle Immunoassay
- USTSH - Fully Automated Chemi Luminescent Microparticle Immunoassay

Disclaimer :

Results should always be interpreted using the reference range provided by the laboratory that performed the test. Different laboratories do tests using different technologies, methods and using different reagents which may cause difference in reference ranges and hence it is recommended to interpret result with assay specific reference ranges provided in the reports. To diagnose and monitor therapy doses, it is recommended to get tested every time at the same Laboratory.

--- End of report ---

Sample Collected on (SCT) : 07 Mar 2024 09:00
Sample Received on (SRT) : 07 Mar 2024 14:34

A Social Venture of **DR. SURESH NATRAJAN** : 07 Mar 2024 16:33

SURANA CHARITABLE TRUST

Regd. No. E 15635 With Charity Commissioner Mumbai
Income Exemption No. ET/FE/NC/80G/521/2005 - 10, 12-A Registration No. TR/31324.
Sumansagar, Sion Trombay Road, Chembur, Mumbai - 400071 **Tel. : 022-3378 3378**
Email: info@suranasethiahospital.in Web : www.suranasethiahospital.com

[Signature]

Dr. Surana Sethia - Director
Page: 2 of 2



NABH PRE ACCREDITATION
ENTRY LEVEL HOSPITAL
PEH-2018-0537



**SURANA SETHIA HOSPITAL
AND RESEARCH CENTRE
CHARITABLE**

Chembur | Malad | Bhiwandi | Navi Mumbai

NAME	: MR. SURESH TIRUCHI	SEX	: MALE
AGE	: 53 YRS	ID NO.	: 1142071
REF BY	: C/O. BANK OF BARODA	DATE	: 07/03/2024

EXAMINATION: 2D ECHOCARDIOGRAPHY

Conclusion:

1. Concentric LVH+
2. All chambers normal sized.
3. Good LV function with LVEF = 60 %
4. All other valves structurally & functionally normal.
5. No regional wall motion abnormality.
6. IAS / IVS intact.
7. No clot / vegetation / effusion.

Doppler Study:

- Type I diastolic dysfunction
- Trivial TR. No PH.
- No other valvular regurgitation.
- No signs of high LVEDP.
- IVC normal in size (17 mm).

**DR. ABHISHEK GADGE
CONS. CARDIOLOGIST**

A Social Venture of

SURANA CHARITABLE TRUST

Regd. No. E 15635 With Charity Commissioner Mumbai

Income Exemption No. DIT (E) / MC / 80G / 524 / 2009 - 10. 12-A Registration No. TR/31324.

Sumannagar, Sion Trombay Road, Chembur, Mumbai - 400071 **Tel. : 022-3378 3378**

Email: info@suranasethiahospital.in Web. : www.suranasethiahospital.com



NABH PRE ACCREDITATION
ENTRY LEVEL HOSPITAL
PEH-2018-0537



**SURANA SETHIA HOSPITAL
AND RESEARCH CENTRE
CHARITABLE**

Chembur | Malad | Bhiwandi | Navi Mumbai

Doppler Study:

- Diastolic dysfunction: Normal
- RVOT = Normal mm of Hg.
- LVOT = Normal mm of Hg.
- AR: NO MR: NO PR: NO TR: Trivial
- Peak / Mean across MV= Normal mm of Hg.
- Peak / mean across AV = Normal mm of Hg.
- MV PHT = Normal
- MVA by PHT = Normal square cm.
- AR PHT = Normal millisecond
- CWD across TV = Normal mm of Hg.
- PASP by TR jet = 28 mm of Hg.

Measurements:

	Measurement	Unit
Aorta		
LA	42	mm
AO	27	mm
ACS		mm

	Measurement	Unit
LV study		
IVsd	19	mm
LVIDd	43	mm
LVPWD	13	mm
IVSs	20	mm
LVIDs	27	mm
LVPWa	17	mm
EF %	60	%
% FS		%

A Social Venture of

SURANA CHARITABLE TRUST

Regd. No. E 15635 With Charity Commissioner Mumbai

Income Exemption No. DIT (E) / MC / 80G / 524 / 2009 - 10, 12-A Registration No. TR/31324.

Sumannagar, Sion Trombay Road, Chembur, Mumbai - 400071 **Tel. : 022-3378 3378**

Email: info@suranasethiahospital.in Web. : www.suranasethiahospital.com



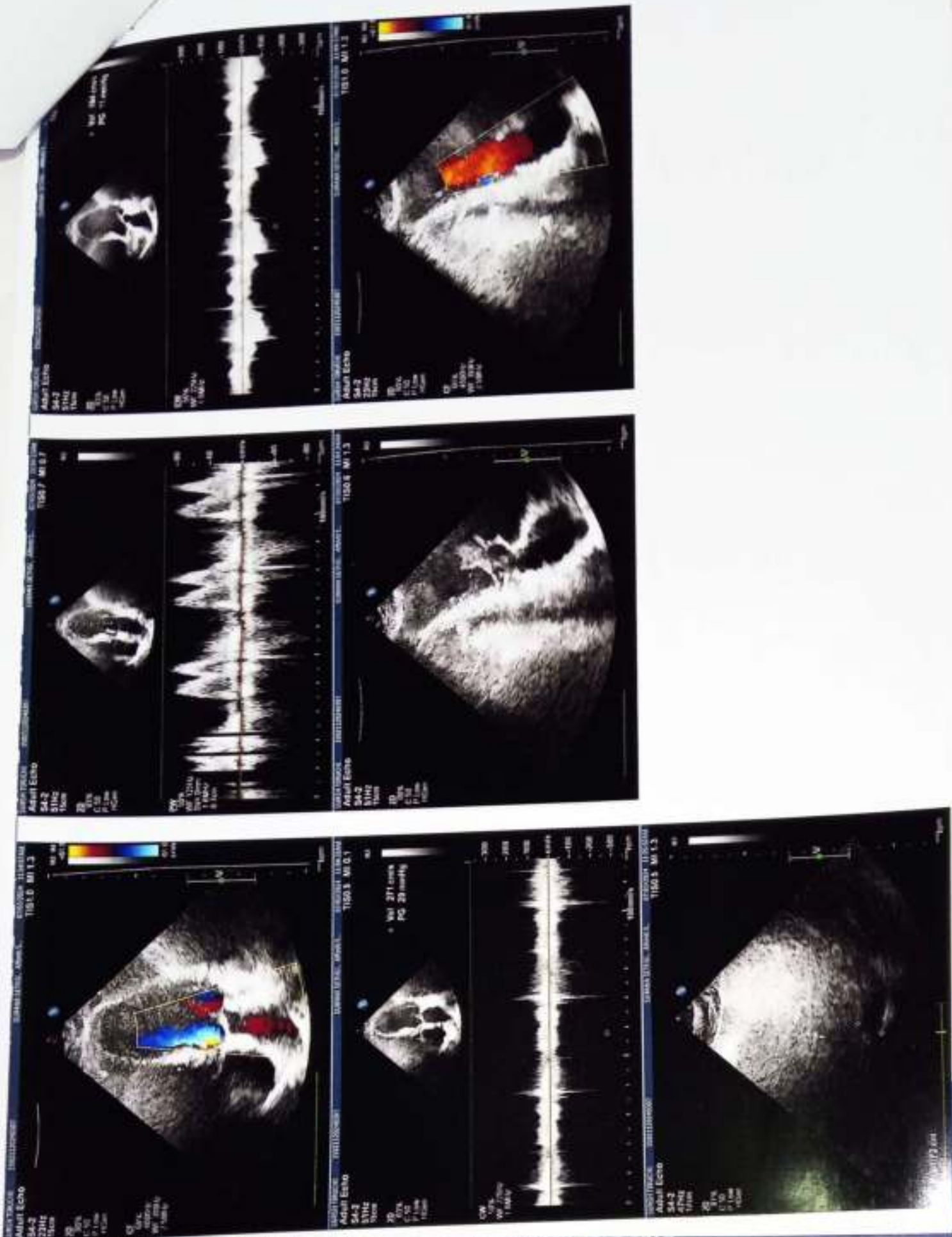



NABH PRE ACCREDITATION
ENTRY LEVEL HOSPITAL
PEH-2018-0537



**SURANA SETHIA HOSPITAL
AND RESEARCH CENTRE
CHARITABLE**

Chembur | Malad | Bhamburda | Navi Mumbai

NAME	: MR. SURESH TIRUCHI	SEX	: MALE
AGE	: 53 YRS	ID NO.	: 1142071
REF BY	: C/O. BANK OF BARODA	DATE	: 07/03/2024

ULTRASONOGRAPHY OF ABDOMEN AND PELVIS

Observation:

Liver is normal in size and shows homogeneous bright echotexture with non-visualization of diaphragm. No abnormal parenchymal mass lesion is seen. Intra hepatic biliary radicles and portal radicles are normal.

The gall bladder is partially distended, appears normal. No abnormal internal contents are noted.

Spleen is normal in size, shape, position and echotexture. There is no evidence of focal lesion.

Pancreas is obscured due to bowel gas.

Both kidneys are normal in size, shape, position and echotexture and shows normal cortico-medullary differentiation. There is no evidence of focal lesion. No evidence of hydronephrosis or calculus noted.

There is no free fluid or significant lymphadenopathy.

Urinary bladder is partially distended.

The prostate is normal in size, shape and position

Impression: USG reveals:

- Grade 2-3 fatty hepatic parenchymal infiltration.
- Rest as described above.

DR. KETAN KALASKAR
M.D.
Consultant Radiologist
IZRG

A Social Venture of

SURANA CHARITABLE TRUST

Regd. No. E 15635 With Charity Commissioner Mumbai

Income Exemption No. DIT (E) / MC / 80G / 524 / 2009 - 10. 12-A Registration No. TR/31324.

Sumannagar, Sion Trombay Road, Chembur, Mumbai - 400071 **Tel. : 022-3378 3378**

Email: info@suranasethiahospital.in Web. : www.suranasethiahospital.com





NABH PRE ACCREDITATION
ENTRY LEVEL HOSPITAL
PEH-2018-0537



**SURANA SETHIA HOSPITAL
AND RESEARCH CENTRE
CHARITABLE**

Chembur | Malad | Bhivandi | Navi Mumbai

NAME	: MR. SURESH TIRUCHI	SEX	: MALE
AGE	: 53 YRS	ID NO.	: 1142071
REF BY	: C/O. BANK OF BARODA	DATE	: 07/03/2024

X-RAY CHEST PA VIEW

Protocol :

Computerised radiography of chest PA reveals:

Observation:

- Lung fields appear clear.
- Cardiac silhouette is within normal limits.
- Bilateral costophrenic angles are clear.
- Visualised bones are unremarkable.

Impression:

- **No significant abnormality detected.**

DR. JIGAR ZOTA
DNB, FNVIR
Consultant Radiologist

A Social Venture of

SURANA CHARITABLE TRUST

Regd. No. E 15635 With Charity Commissioner Mumbai

Income Exemption No. DIT (E) / MC / 80G / 524 / 2009 - 10, 12-A Registration No. TR/31324

Sumannagar, Sion Trombay Road, Chembur, Mumbai - 400071 **Tel. : 022-3378 3378**

Email: info@suranasethiahospital.in Web: www.suranasethiahospital.com

Dr. Suresh

07.03.2024 8:54:07
SURANA HOSPITAL
CHEMBUR
MUMBAI

77 bpm

- / - mmHg

MR. Suresh Tiruchi
Age: 53 yrs / male
BP - 140/80 mmHg
PR - 78/min

Normal sinus rhythm
Normal ECG

QRS:	95 ms
QT / QTcBaz:	378 / 427 ms
PR:	148 ms
P:	96 ms
RR / PP:	782 / 779 ms
P / QRS / T:	45 / 31 / 32 degrees

