

PT. Name : Mrs..RASHMI ATUL KULKARNI Date : 23-11-2023  
F/H Name : ATULKULKARNI OPD NO : 1  
Age / Gender : 42 Y / F  
UHID No : 23-10278 Mobile No : 7415864831  
Consultant : DEVENDRA VAISHNAV Fees : 0.00  
Department : ANESTHESIOLOGY Bill No : 23-31482  
Doctor Reg No : MP-10124  
Address : .H. NO. 23 D.K. COTTAGE BAWADIYA KALAN ,Bhopal

1. Height	2. Weight	3.BMI	4.Build	5. Pulse Rate/min	6. Blood Pressure
Cms	Kgs		Normal	84hr 58-74	120/80
155	62.5	26	Under weight	7.Respiratory Rate/min	20hr
			Over weight		

8. Visual Acuity Whether he/she falls in the category of visually impaired

Eye	Vision	9. Dental /Oral Hygiene
Right	6/6	Oral cavity and gums deep clean request for denture
Left	6/6	

Rx

- X-ray - Done
- Ecg - Done
- Blood Sene Done  
urine
- Sonography — and Sone report
- Echo Done
- Sono Mamegafuy — Done

not for duty  
no any  
Cerebral duty

**GD HOSPITAL**  
80, Feet Road, Ratnapuri, Ratlam  
Reg. NH1985/JUN/2016  
Rohini ID-8900080354630

10. Conclusion:	
11. Recommendations:	Tests Diet

pt ~~60~~ coming from Health  
checkup.

no. ~~RED~~ PA nurse no complaints  
N/A/O. Any medical history.

O/E

E-OK

T-OK

P-80/min

RR-12-18/min

SpO<sub>2</sub> 98% on L

CMP - S12

RT - 353E

CNS - consistent

Art

Name : Mrs. RASHMI ATUL  
KULKARNI  
Age/Sex : 42 Y / F  
Consultant : DEVENDRA VAISHNAV

UHID.No : 23-10278

IPD/OPD: OPD

Accession No. : 20231123019

Category : MEDIWHEEL

Bill / IPD No. : 23-31560



Registration No



Accession No

## HAEMATOLOGY REPORT

Sample Collected: 23-Nov-2023 4:18 PM

Sample Type: EDTA BLOOD



Test Name	Results	Unit	Biological Reference Range
Haemoglobin	13.8	gm/dl	12-16
Total Red Blood Count	4.90	Millions/cumm	3.5-5.5
Haematocrite	41.0	%	36.0-51.0
MCV	83.67	fl	77-95
MCH	28.16	pg	26-32
MCHC	33.66	g/dl	30-36
Total Leukocyte Count	9200	cells/cumm	4,000-11,000
Neutrophils	74	%	40-70
Lymphocytes	20	%	20-45
Eosinophils	02	%	2.0-6.0
Monocytes	04	%	2.0-8.0
Basophils	00	%	0-0.1%
Platelet	3.14	lakhs/cmm	1.5-4.5
Erythrocyte Sedimentation Rate			
ESR	19	mm	0-20
BLOOD GROUP			
ABO	O		
Rh TYPE	POSITIVE		

Remarks :

DR. LEKHRAJ PATIDAR

• Home Collection Facility Available •

Note : Diagnostic test have technical limitation. | For technical disparity repeated examination are required.  
No legal liability is accepted. | Clinical correlation is requested. This test is not valid for medico-legal purpose.

Name : Mrs. RASHMI ATUL KULKARNI	UHID.No : 23-10278	IPD/OPD: OPD
Age/Sex : 42 Y / F	Accession No. : 20231123019	Category : MEDIWHEEL
Consultant : DEVENDRA VAISHNAV	Bill / IPD No. : 23-31560	
 Registration No		 Accession No

### BIOCHEMISTRY

Sample Collected: 23-Nov-2023 4:18 PM

Sample Type: SERUM

Test Name	Results	Unit	Biological Reference Range
<b>LIPID PROFILE.</b>			
TOTAL CHOLESTROL	233.2	mg/dl	0-200
TRIGLYCERIDES.	153.6	mg/dl	0-150
CHOLESTEROL HDL	48.60	mg/dl	35-85
CHOLESTEROL LDL	153.88	mg/dl	0-130
CHOLESTEROL VLDL	30.72	mg/dl	10-30
TOTAL CHOLESTEROL HDL RATIO	4.80	%	3-4.4
CHOLESTEROL LDL CHOLESTEROL HDL RATIO	3.17	%	0.1-3.0
<b>LIVER FUNCTION TEST (LFT)</b>			
Serum Bilirubin (Total)	0.72	mg/dl	0.1-1.0
Serum Bilirubin (Direct)	0.34	mg/dl	0.0-0.2
Serum Bilirubin (Indirect)	0.38	mg/dl	0.0-0.8
SGOT (AST)	20.12	U/L	9-40
SGPT (ALT)	21.72	U/L	9-40
Alkaline Phosphatase	130.1	U/L	100-250
Total Protein	7.10	g/dL	6.3-8.2
Albumin	3.82	g/dl	3.5-5.0
Globulin	3.28	g/dl	0-5
Albumin Globulin Ratio	1.16	Ratio	1.0-2.3
BLOOD SUGAR (FASTING)	88.60	mg/dl	70 - 110
BLOOD UREA NITROGEN	15.60	mg/dl	5-25
Serum Creatinine	0.76	mg/dl	0.70-1.40
Uric Acid	5.20	mg/dl	2.0-7.0

Remarks :

DR. LEKHRAJ PATIDAR

• Home Collection Facility Available •

Note : Diagnostic test have technical limitation. | For technical disparity repeated examination are required.  
No legal liability is accepted. | Clinical correlation is requested. This test is not valid for medico-legal purpose.

of sensitivity  
by the laboratory

# GD Pathology

## जी.डी. पथोलॉजी

Reg. No. CL/1058/AUG-2020



- gdpathologylab@gmail.com
- www.gdhospitals.com
- 80 Feet Road, Ratnapuri, Ratlam (M.P.)
- 97524-50505, 91110-13321

Name : Mrs. RASHMI ATUL KULKARNI	UHID. No. : 23-10278	IPD/OPD Status : OPD
Age/Sex : 42 Y/Female	Lab No. : 20231123019	consultant : Dr.DEVENDRA VAISHNAV
Ref. Dr.	Receipt no : 23-31560	Location/Bed.No : ,

Collected at: 23/11/2023 16:18:00

Report Gen at:



### HAEMATOLOGY REPORT



Accession No

Registration No

SAMPLE TYPE : SERUM

Investigations	Result	Unit	Biological Reference Interval
T3 (Total Triiodothyronine)	2.90	nmol/L	1.23-3.07
T4 (Total Thyroxine)	166.2	nmol/L	66-181
TSH (Thyroid Stimulating Hormone)	3.18	mIU/L	0.30-4.2

TECHNOLOGIST

• Home Collection Facility Available •

Dr. LEKHRAJ PATIDAR

Note : Diagnostic test have technical limitation. | For technical disparity repeated examination are required.  
No legal liability is accepted. | Clinical correlation is requested. This test is not valid for medico-legal purpose.

# GD Pathology

## जी.डी. पेथोलॉजी

Reg. No. CL/1058/AUG-2020



gdpathologylab@gmail.com  
www.gdhospitals.com  
80 Feet Road, Ratnapuri, Ratlam (M.P.)  
97524-50505, 91110-13321

Name : Mrs. RASHMI ATUL KULKARNI	UHID. No. : 23-10278	IPD/OPD Status : OPD
Age/Sex : 42 Y/Female	Lab No. : 20231123019	consultant : Dr. DEVENDRA VAISHNAV
Ref. Dr.	Receipt no. : 23-31560	Location/Bed.No. : ,

Collected at: 23/11/2023 16:18:00



Accession No

SAMPLE TYPE : EDTA BLOOD

### BIOCHEMISTRY

Report Gen at:



Registration No

Investigations	Result	Unit	Biological Reference Interval
HbA1C (GLYCOSYLATED Hb )	4.93	%	4.0- 6.0 %

#### HbA1C

HbA1C

4.0-6.0%

Good control 6-7%

Fair control 7-8%

Poor control >8%

#### Estimated Blood Glucose (ABG)

97-126 mg/dl

126-154 mg/dl

154-183 mg/dl

183 mg/dl

TECHNOLOGIST

• Home Collection Facility Available •

Dr. LEKHRAJ PATIDAR

Note : Diagnostic test have technical limitation. | For technical disparity repeated examination are required.  
No legal liability is accepted. | Clinical correlation is requested. This test is not valid for medico-legal purpose.

# GD Pathology

जी.डी. पेथोलॉजी

Reg. No. CL/1058/AUG-2020



gdpathologylab@gmail.com

www.gdhospitals.com

80 Feet Road, Ratnapuri, Ratlam (M.P.)

97524-50505, 91110-13321

Name : Mrs. RASHMI ATUL KULKARNI	UHID. No. : 23-10278	IPD/OPD Status : OPD
Age/Sex : 42 Y/Female	Lab No. : 20231123019	consultant : Dr. DEVENDRA VAISHNAV
Ref. Dr.	Receipt no : 23-31560	Location/Bed.No : ,

Collected at: 23/11/2023 16:18:00

Report Gen at:



## CLINICAL PATHOLOGY



Accession No

Registration No

SAMPLE TYPE : URINE,

Investigations	Result	Unit	Biological Reference Interval
<b>PHYSICAL EXAMINATION.</b>			
QUANTITY	25ML		
COLOUR.	PALE YELLOW	-	-
APPEARANCE	CLEAR	-	-
PH	ACIDIC	.	.
SPECIFIC GRAVITY	1.015		
<b>CHEMICAL EXAMINATION.</b>			
Urine Sugar	NIL	-	NIL
Urine Albumin	NIL		
BS/BP	ABSENT		ABSENT
KETONE.	ABSENT		ABSENT
<b>MICROSCOPIC EXAMINATION.</b>			
PUS CELLS	3-5	/hpf	0-4
EPITHELIAL CELLS	1-3	/HPF	0-2
RBC,	NIL	/HPF	0-2
CASTS	ABSENT	-	-
CRYSTALS	ABSENT	/HPF	-
BACTERIA	ABSENT	.	.
YEAST	ABSENT	.	.

TECHNOLOGIST

• Home Collection Facility Available •

Dr. LEKHRAJ PATIDAR

Note : Diagnostic test have technical limitation. | For technical disparity repeated examination are required.  
No legal liability is accepted. | Clinical correlation is requested. This test is not valid for medico-legal purpose.



**Arihant**  
Pathology Laboratory



Scan QR code to check  
report authenticity

sterling  
**ACCURIS**  
Pathology lab that cares



Passport No :

### LABORATORY TEST REPORT

Patient Information	Sample Information	Client/Location Information
Name : <b>Ms Rashmi Atul Kulkanti</b>	Lab Id : <b>112312501074</b>	Client Name : <b>G Y Foundation@Ratlam</b>
Sex/Age : <b>Female / 42 Y</b>	Registration on : <b>23-Nov-2023 17:42</b>	Location :
Ref. Id :	Collected at : <b>non SAWPL</b>	Approved on : <b>24-Nov-2023 12:41</b> Status : <b>Final</b>
Ref. By : <b>Dr Devendra Vaishnav</b>	Collected on : <b>23-Nov-2023 17:42</b>	Printed On : <b>24-Nov-2023 13:07</b>
	Sample Type : <b>Serum</b>	Process At : <b>1. NRL SAWPL Gujarat Ahmedabad Paldi</b>

### Biochemistry

Test	Result	Unit	Biological Ref. Interval
<b>GGT</b> <i>L-y-Glytanyl-p-nitroanilide</i>	<b>L 11.0</b>	<b>U/L</b>	<b>12 - 43</b>

----- End Of Report -----

*Pd*

**Dr. Purvish Darji**  
MD(Path)

**Dr. Sanjeev Shah**  
MD Path

**Dr. Yash Shah**  
MD Path



**Sterling Accuris Pathology Laboratory**

Laboratory: (Arihant Pathology Laboratory), 15, Ved Vyas Colony, Ratlam, Madhya Pradesh - 477001  
Ph.: 07412-297458

info.ratlam@sterlingaccuris.com | Website: www.sterlingaccuris.com | Follow us on:

This is an Electronically Authenticated Report.

Page 1 of 1



Download Accuris App



Facility: MRI, CT SCAN, 4D Sonography, Colour Doppler

PT. NAME	MRS. RASHMI KULKARNI	AGE /SEX/	47YEARS /FEMALE
REF. BY	DR. DEVENDRA VAISHNAV GD HOSPITAL, RATLAM	DATE	23/11/2023

**ULTRASOUND WHOLE ABDOMEN**

**Liver** is normal in size (11.9cm) and echotexture. Hepatic venous system appear normal. No focal lesion is seen. Intra and extra hepatic biliary radicles are not dilated. Portal vein and CBD are normal in caliber.

**Gall bladder** is normal in size & shape. Its lumen is echofree and nonlithiastic.

**Pancreas** is normal in size outline & echo pattern.

**Spleen** is normal in size (9.4cm) and echo pattern.

**Right kidney** is normal in size (7.9x3.4cm), shape and echogenicity with smooth outline. Central pelvicalyceal sinus and corticomedullary ratio are normal. No calculus seen.

**Left kidney** is normal in size (8.5x4.2cm), shape and echogenicity with smooth outline. Central pelvicalyceal sinus and corticomedullary ratio are normal. No calculus seen.

**Urinary bladder** is normal in shape & contour. Its wall is normal. Both V.U.J. are clear.

**Uterus is bulky (measures 9.1x3.7x4.8CM)**. Myometrial echotexture appears normal. No focal lesion seen. **Cervix is bulky with a subcentrimetric sized nabothian cyst.**

**Endometrium** measures - 8.3mm.

Right ovary is normal in size, shape & echotexture.

**Left ovary is showing a dominant follicle with internal haemorrhage.**

No adnexal mass or cyst is seen. No free fluid is seen in pouch of douglas.

IVC and abdominal aorta are normal in caliber. No evidence of intra abdominal lymphadenopathy. No evidence of ascites is seen.

**IMPRESSION:** Ultrasound whole abdomen study shows:

- Bulky uterus.
- Bulky cervix with nabothian cyst.

**Advice:** Clinical correlation and further evaluation.

DR ANUGRAH PATERIA  
(Radiologist)

It is a professional opinion, not valid for medico legal purpose.

Facility: MRI, CT SCAN, 4D Sonography, Colour Doppler

<b>PT. NAME</b>	<b>MRS. RASHMI KULKARNI</b>	<b>AGE /SEX/</b>	<b>42YEARS /FEMALE</b>
<b>REF. BY</b>	<b>C/O GD HOSPITAL, RATLAM</b>	<b>DATE</b>	<b>25/11/2023</b>

**USG BOTH BREASTS**

- Bilateral breast are showing normal fibro glandular tissue.
- No focal lesion is seen in bilateral breast.
- Bilateral axillary tail is unremarkable.
- Bilateral Sub areolar region appear normal.
- Bilateral no axillary lymphadenopathy is seen.

**Impression: USG B/L breasts shows:****No significant abnormality is seen.****DR ANUGRAH PATERIA**  
(Radiologist)

It is a professional opinion, not valid for medico legal purpose.







Date : .....

23/11/2023

Patient Name:- : RASHMI ATUL KULKARNI Age 42 year female

**X-RAY-CHEST (PA VIEW)**

**FINDINGS:-**

**Bilateral lung fields are normal,**

The pleural spaces are normal.

Both hila are normal in size have equal density and bear normal relations

The heart and trachea are central in position and no mediastinal abnormal

No mediastinal abnormality visible

The cardiac size is normal.

The domes of diaphragm are normal in position and show smooth outline.

**IMPRESSION:-**

No significant abnormality seen

  
DR. ANUGRAH PATERIA  
MBBS, MD

Consultant Radiologist.

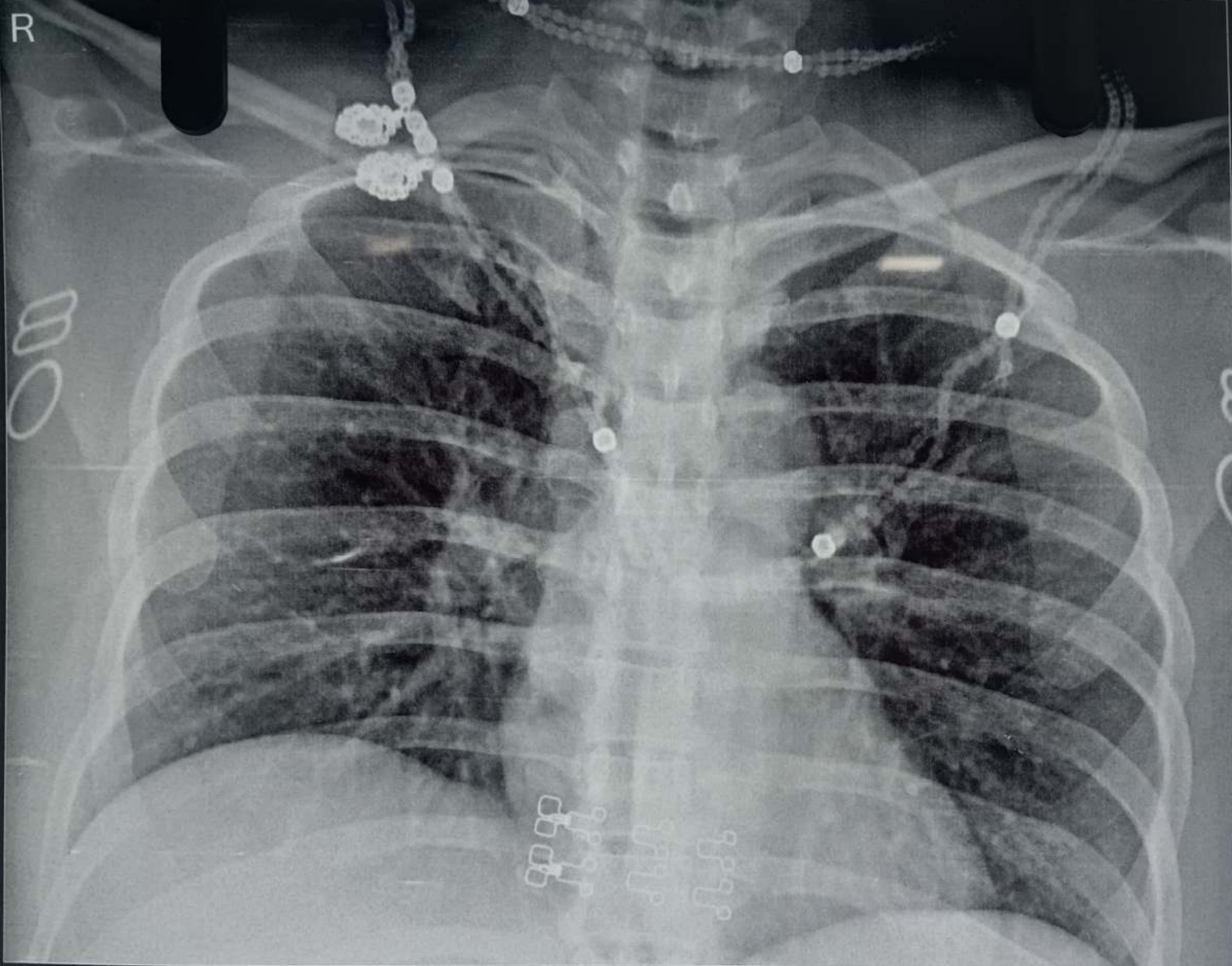

R

MRS RASHMI ATUL KULKARNI 42/Y CHEST AP 23/11/2023  
GD HOSPITAL 80FEET ROAD RATNPURI, RATLAM PH:9111013321



# GD Hospital

## गीतादेवी हॉस्पिटल

Hospital Reg. No. NH/1985/JUN-2016



info@gdhospitals.com  
www.gdhospitals.com



+91-97524 50505  
+91-91110 13321



80 Feet Road, Ratnapuri,  
Ratlam (M.P.) 457001

Date : 23/11/2023.....

### ECHO REPORT

Name:- : MRS. RASHMI ATUL KULAKRNI AGE 42 Y SEX - FEMALE

-All cardiac chambers are normal in size.

-All cardiac valves are normal.

-Aortic root & PA are normal.

-No RWMA.

-Normal LV systolic function (LVEF 60%)

-IAS & IVS are intact.

-Pericardium is normal.

-No clot /Thrombus / Vegetation.

#### **DOPPLER:**

-No significant gradient across all valves .

-Normal flow across all valves.

#### **IMPRESSION**

-No RWMA

-Normal LV systolic function

-LVEF 60%

DR. BHARAT KUMRAWAT

MD MEDICINE

ID :

Name :

Age : Years

Gender :

BP : /  
(mmHg)

Weight: Kgs

Date : 23/11/23

12:02 PM

Note :

VESTA 301i  
(Ver 3.15.33)

www.rmsindia.com

10 mm/mV 25 mm/S

I

II

III

Normal Range

aVF



0.05-35 Hz 50 Hz

aVR

V1

Name: Rashmi Atul Kulkarni Age 42 y / female

aVL

V2

aVF

V3

M.W

CE

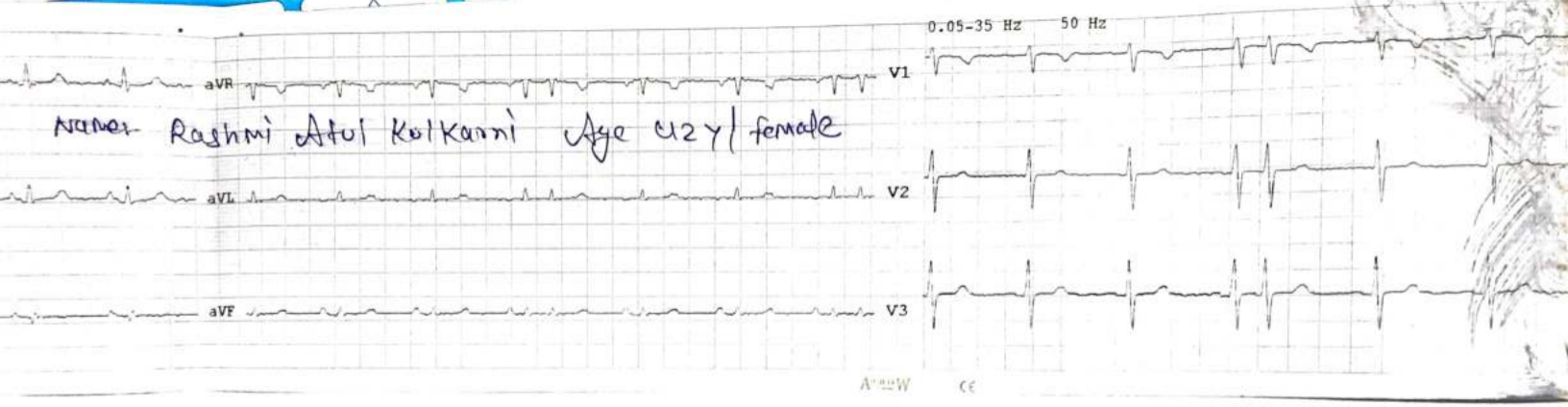

V4

V5

V6

P \_\_\_\_\_ 20mm/mV  
 QRS \_\_\_\_\_  
 T \_\_\_\_\_ 50mm/S

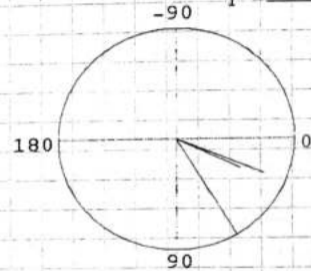

AXIS (degr)

P	QRS	T
59	22	25

Arrow CE

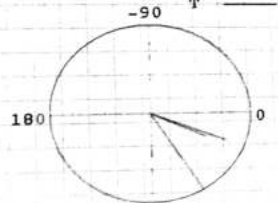
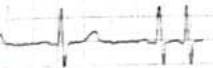

P 59  
 QRS 22  
 T 25

P \_\_\_\_\_  
 QRS \_\_\_\_\_ 20mm/mV  
 T \_\_\_\_\_ 50mm/s



Parameters	
HR	: 81 BPM
QRS DUR	: 81 ms
QT INT	: 350 ms
QTc INT	: 406 ms
PR INT	: 112 ms
RR INT	: 740 ms
QT/QTc	: 86 %
QT/RR	: 47 %
RV5/SV1	: 0.63/0.36 mV

**Adult Interpretation Report:**  
 Sinus Rhythm  
 Borderline Conditions in:  
 - PR Interval  
 Possibly Normal ECG

Note: Results may be clinically correlated

(Physician Comments)

Dr.